

A WANT AD MAY BE CALLING YOU

To come and take advantage of the profitable opportunity offered by one of today's want advertisers.

ST. LOUIS POST-DISPATCH

Sunday Post-Dispatch—104 Pages Today

Sections	Pages	Sections	Pages
Classified	Part 4—6	Sport	Part 3—6
Comics, 2 Sections	—12	Women's Magazine	Part 5—8
Editorial, Drama	Part 4—6	Radio, Automobiles	Part 7—6
Magazine	8	Society	Part 5—12
Main News	Part 1—16	Rotogravure	8
Real Estate	Part 3—16		

VOL. 88. No. 297. PART ONE. ST. LOUIS, SUNDAY MORNING, JUNE 28, 1936. PAGES 1—16A ***** PRICE 10 CENTS.

JURY TAMPERING CHARGE FOLLOWS DRUKMAN VERDICT

Three Convicted of Plot to Obstruct Justice in New York: Deadlock in Case of Two.

TRIAL OUTGROWTH OF GARAGE KILLING

Special Prosecutor Alleges Slip of Paper Was Slipped Into Pocket of One of Jurors.

By the Associated Press.

NEW YORK, June 27.—Failure of a Supreme Court jury to reach a complete verdict after convicting three of five men accused of conspiring to obstruct justice in the Samuel Drukman murder case brought fresh charges of jury tampering today.

Special Prosecutor Hiram C. Todd, who had accused the five men of trying to interfere with the action of a grand jury, declared he was investigating what he called an attempt "improperly to influence a trial juror" in the present case.

His statement came when the jury was discharged after reporting it was unable to agree on the guilt or innocence of William W. Kleinman, Assistant District Attorney of Brooklyn, and Detective F. L. Dardis, in the conspiracy case.

A few hours earlier the jurors had returned a partial verdict convicting three co-defendants: James J. Kleinman, stepfather of William Kleinman; Henry C. Singer, former chief Assistant United States Attorney in Brooklyn, and Jacob Silverman, an electric goods dealer.

Gov. Lehman Pressed Case.

Todd, appointed by Gov. Herbert H. Lehman to sift charges growing out of the prosecution of the killers of Drukman, an obscure garage employe, charged that a slip of paper had been slipped into the pocket of one of the jurors. The paper, he said, was a note "containing an opinion as to the guilt or innocence of the defendants."

Pending a further investigation, he withheld decision as to whether he would move for a re-trial of William Kleinman and Dardis.

Those convicted face a possible maximum sentence of one year imprisonment, plus a $500 fine, each. Dismissal of the jurors was ordered by Justice Erskine C. Rogers 27 hours after he had turned the case over to them. The jury had sent two notes to the Court saying it was "exhausted and unable to reach an unanimous verdict," and that it was deadlocked at 10 to 2.

Two Others Are Fugitives.

Two other defendants, charged with having been the "pay-off men," are fugitives. They are Max Silverman and Ike Luckman.

Drukman's beaten and strangled body was found stuffed in the rumble seat of a coup, March 3, 1935, in the garage where he worked.

After three investigations, precipitating charges and counter charges of bribery and collusion to "throw the case," three men were indicted, convicted, and sentenced to prison for the actual murder.

Three in Prison for Killing.

The conspiracy indictments under which the present defendants were tried, resulted from charges that efforts had been made to prevent the convictions of Meyer and Harry Luckman, uncle and nephew who employed Drukman, and Fred Hull. Hull and the Luckmans are serving terms of 20 years to life for the killing.

The April grand jury in 1935, meeting a month after Drukman was killed, declined to indict Hull and the Luckmans.

Later—after Special Prosecutor Hiram C. Todd superseded District Attorney William F. X. Geoghan in the case—they were convicted of second-degree murder and the conspiracy trial followed on allegations that several thousand dollars was raised to shield the Luckmans and Hull.

GLIDER PILOT KILLED IN CRASH

Craft Dives to Earth at Angola, Ind., When Tow Rope Is Cut.

By the Associated Press.

ANGOLA, Ind., June 27.—Walter Siebold, 24 years old, of White Plains, N. Y., a student at Tri-State College here, was fatally hurt today when a glider he was piloting fell 50 feet.

Witnesses said the glider went into a dive after it was cut loose from the tow rope of an automobile. Siebold's skull was fractured.

BRITISH SPINSTERS PARADE IN DEMAND FOR PENSIONS AT 55

2000 Say War Kept Them Single and Now Jobs Go to Younger Women.

By the Associated Press.

LONDON, June 27.—Two thousand English women who say the war robbed them on a chance to marry paraded through the streets of London today, demanding pensions for unmarried workers at the age of 55.

They were delegates representing 35,000 members of the National Spinsters' Pensions Association.

The spinsters, most of whom are supporting themselves because, they contend, a million men of their generation lie dead in France, held a rally in Hyde Park after meeting in Downtown London.

Leaders said the spinsters were being crowded out of jobs by younger women and could not hope to hang on to employment until they were 65, when they would be entitled to the benefits of health insurance.

Pensions 10 years earlier, they declared, would cost only £5,000,000 ($25,000,000) a year.

Great Britain has about 2,000,000 more adult females than there are males.

PAPA DIONNE CRAWLS ALONG DITCH TO SEE QUINTUPLETS

Views Youngsters Through Window Despite Policemen, Wire Fence and Watch Dogs.

By the Associated Press.

CALLANDER, Ont., June 27.—Lean Oliva Dionne wriggled through a drainpipe ditch today to view his quintuplet daughters and tell their nurses what he thought about a measles quarantine.

The five older Dionne children, who live just down the road from the "Quinterie," have had the measles. Consequently Oliva and his wife, who are expecting another baby, have not been permitted to see the little girls. But Oliva was not daunted by three Ontario policement, a steel wire fence and watch dogs. He found the excavation for a drainpipe, crawled through it today and stood critically surveying the 25-month-old quintuplets through a nursery window.

The astonished policemen plugged the hole after Papa Dionne had disappeared through it on the return trip and spoken his mind in sarcastic French.

Dr. Allan Roy Dafoe, the quintuplets' doctor, said the quarantine might be lifted by tomorrow to permit the parents to visit their famous children.

THREE RUSSIANS GET DEATH FOR STEALING STATE FUNDS

Convicted of Embezzling Money for Rest Homes and Tubercular Children.

By the Associated Press.

KIEV, U. S. S. R., June 27.—Three former officials of the Ukranian Council of Labor Unions were sentenced to death by the Supreme Court of the U. S. S. R. today for embezzling state funds intended to maintain rest homes and care for tubercular children.

They were R. Kravchenko, former manager of the Council's Bureau of Social Insurance; K. Dubrovsky, former head of the financial section, and B. Sinelnikoff, former manager of the section for rest homes and sanatoriums.

A number of others received prison sentences.

CONTINUED WARM TODAY; SHOWERS LIKELY TOMORROW

THE TEMPERATURES.

12 noon	87	7 p. m.	94
1 p. m.	86	8 p. m.	91
2 p. m.	83	9 p. m.	89
3 p. m.	89	10 p. m.	*88
4 p. m.	93	11 p. m.	*87
5 p. m.	94	12 midnight	*87
6 p. m.	94	1 a. m.	*87

*Indicates street reading.

Yesterday's high, 95 (4:30 p. m.); low, 74 (5:30 a. m.)



Official forecast for St. Louis and vicinity: Generally fair today, probably local thundershowers by tomorrow; continued warm.

Missouri: Generally fair today, probably local thundershowers by tomorrow; continued warm.

Illinois: Generally fair today, today, warmer along Lake Michigan; tomorrow partly cloudy, local showers by or before night.

Sunset 7:31; sunrise (tomorrow), 4:37.

This Week's Weather Outlook.

By the Associated Press.

CHICAGO, June 27.—The weather outlook for the week beginning next Monday: For the upper Mississippi and lower Missouri Valleys: No general heavy rains indicated, but one or two local shower periods likely; temperatures mostly above normal.

CHAMBER VOTES PAID VACATIONS FOR BELGIANS

Freedom for Trade Unions, 40-Hour Week for Workers on Dangerous or Unhealthy Jobs.

GUARANTEE OF 6-DAY WEEK FOR MANY

This Applies to Those Having Same Employer a Year — Vote on Union Liberty, 183 to 0.

By the Associated Press.

BRUSSELS, June 27.—The Chamber of Deputies, after urgent debate, tonight adopted bills instituting paid vacations for all workers in all industries, freedom for trade unions, and a 40-hour week for workers in dangerous and unhealthy occupations.

Workers having the same employer for at least a year will be guaranteed a six-day week.

The vote on the bill guaranteeing liberty for trade unions was 183 to nothing, the opponents of the measure abstaining from the balloting.

(The French Parliament recently passed similar legislation, including paid vacations and provision for collective bargaining.)

Workers Take Over Munitions Plant When Owners Can't Pay Tax.

By the Associated Press.

PARIS, June 27.—Workers, with the consent of the owners, took over a munitions factory near Amiens today. The employes will operate the plant which the proprietors were forced to close because of their inability to pay taxes.

Newspapers said the Government had promised to advance the workers money to enable them to get their new enterprise under way.

ITALY PUTS $100,000,000 MORE INTO COLONIZATION

Official Gazetete Announces Extraordinary Appropriations for 1936-37.

By the Associated Press.

ROME, June 27.—Premier Mussolini poured another $100,000,000 into Italy's colonial enterprises today.

A decree in the official gazette announced the following extraordinary appropriations effective July 1 for 1936-37: Minister of Colonies, for unspecified expenses, 400,000,000 lire; Ministry of Interior for the families of soldiers, 50,000,000 lire; Ministry of War, for military administration of the colonies, 600,000,000 lire; Navy Ministry for expenses incurred in connection with the "colonial situation," 200,000,000 lire; for the Air Ministry for colonial air administration, 50,000,000 lire.

The total, 1,300,000,000 lire, is more than $100,000,000 at the present rate of exchange.

ROOSEVELT TO SPEND TODAY WITH MOTHER AT HYDE PARK

Regular Family Reunion Aboard Presidential Special as It Leaves Philadelphia.

By the Associated Press.

ABOARD ROOSEVELT TRAIN, PHILADELPHIA, June 27.—President Roosevelt headed toward the family home at Hyde Park, N. Y., tonight after accepting renomination in a public ceremony at Franklin Field. He planned to spend tomorrow and Monday with his mother, Mrs. James D. Roosevelt, at Hyde Park.

It was a regular family reunion on board the special. In addition to his mother and wife there were John, a son, Mr. and Mrs. James Roosevelt and Mr. and Mrs. John Boettiger. Gov. and Mrs. Herbert H. Lehman of New York, also accompanied him. The Governor and his wife will have breakfast with the Roosevelts at Hyde Park tomorrow. Then motor to their summer home at White Plains.

SHIPS COLLIDE IN CHANNEL

Norwegian Craft Seriously Damaged Off Southampton.

By the Associated Press.

SOUTHAMPTON, England June 27.—The German steamer Holstein and the Danish Freya were reported to have collided in the English Channel today with serious damages to the Freya.

The Alaunia, Cunard-White Star liner, reported the collision on arrival. Her offices said the crew of the Freya was removed by a lifeboat from Selsey Bill, 30 miles southeast of Southampton, and by other ships. The crash occurred in a fog.

Sidelights On Democratic Convention

By PAUL Y. ANDERSON,
A Staff Correspondent of the Post-Dispatch.

PHILADELPHIA, June 27.

WELL, Roosevelt and Garner made the grade. The only obstacle which lay between them and renominataion was surmounted here tonight. The obstacle was time.

Under Jim Farley's schedule, five days had to be killed. Never did time die a more lingering and painful death. They slew it with the cruelest weapon ever devised for such slaughter—speeches. Five afternoons and evenings of speeches—seventy-one seconding speeches — just thing of it! The nomination of the President was seconded by a representative of each of the 48 states, and the Canal Zone, Hawaii, Alaska, Puerto Rico, District of Columbia, the Philippine Islands and the Virgin Islands. Garner's nomination was seconded 16 times.

Sometime Thursday afternoon the lady from Arkansas, Senator Caraway, remarked to Jimmy Roosevelt: "I think your father will get it, if we can find some way to end this filibuster."

The Roosevelt Touch, Emotional and Casual.

THE President ended it here tonight in this historic and handsome stadium (Franklin Field) with a last final speech, which was pleasantly emotional in tone, but almost casual in substance. His allusion to "the robes of legal sanction" was obscure. Apparently he has decided it would be sounder tactics for party orators to pipe down for a while on the subjects of the Constitution and the Surpeme Court. They will be revived between now and November.

Show Must Go On; Jim Farley Says So.

UP TO the last moment there was doubt as to whether the ceremonies would be held in Franklin Field. It started raining in the middle of the afternoon and rained hard in spells, but at 6:30 word came from on high. Farley announced that the show would go on if it rained pitchforks. It has been raining gravy for the last four years and Jim probably felt they could endure a change of weather for one evening in honor of the head man.

The stadium was filled even at that early hour. A huge, double-decked affair inclosing the field on three sides, it seats 110,000 people.

Farley's men took no chances on not having a full house, 200,000 tickets were issued. People with perfectly good-looking tickets stood out in the streets, arguing with the cops for hours. How the cops knew which ones to keep out is their secret.

About every five minutes the loudspeakers would bellow that "Charles Ross is wanted on the platform." The missing Charley Ross has been missing 60 years, but they still hoped he would show up on the platform here.

Almost everyone else had, including One-Eyed Connolly and the Governor of South Dakota.

Music; Band Leader Looks Just Like Hitler.

DURING the first two hours entertainment was furnished by a banjo player, name of Peabody; The Chickasaw Indian Princess, who again sang "By the Waters of the Minnetonka" (thus giving rise to the suspicion it's the only number she knows); and by a common ordinary band, with a leader who looked exactly like Hitler. About 8:30, however, the ordinary band was given the bum's rush and the one and only Philadelphia Symphony entered with Lily Pons. The Democrats are up in the money now, and nothing could be too good for the head man's big night.

One regrettable case of desertion was reported. Senator Barkley, who had been detailed to convey to Vice-President Garner the astounding news that he had been renominated, had taken ship for Europe. Senator Pat Harrison gallantly volunteered to perform the task, thus saving Garner from the shame and mortification of being compelled to buy a Sunday paper to find out what happened.

Robinson Grows Testy and the Mike Tells All.

THE strain had begun to tell on the delegates earlier in the day, but it had told even more on their presiding officers. Senator Robinson, who still forgets that the microphone tells all, banged his gavel impatiently a dozen times during the afternoon session, and then the loud speakers recorded this savage growl:

"The damn fools haven't even got sense enough to sit down."

The fact was that the loud speakers had not been properly distributed through the hall, and although the audition was excellent for those of us up in front, when you went a few rows back, the speeches became unintelligible. Among 1117

Continued on Page 2, Column 3.

100,000 CHEER ROOSEVELT SPEECH OF ACCEPTANCE AT OUTDOOR CEREMONY

"End Dynasty of New Economic Royalty"

Text of President Roosevelt's Acceptance

By the Associated Press.

PHILADELPHIA, June 27.

FOLLOWING is the text of President Roosevelt's speech of acceptance of the Democratic Presidential nomination:

Senator Robinson, members of the Democratic convention, my friends:

We meet at a time of great moment to the future of the nation. It is an occasion to be dedicated to the simple and sincere expression of an attitude toward problems, the determination of which will profoundly affect America.

I come not only as the leader of a party—not only as a candidate for high office, but as one upon whom many critical hours have imposed and still impose a grave responsibility.

For the sympathy, help, and confidence with which Americans have sustained me in my task, I am grateful. For their loyalty I salute the members of our great party, in and out of official life in every part of the Union. I salute those of other parties, especially those in the Congress, who on so many occasions put partisanship aside. I thank the Governors of the several states, their legislatures, their state and local officials who participated unselfishly and regardless of party in our efforts to achieve recovery and destroy abuses. Above all, I thank the millions of Americans who have borne disaster bravely and have dared to smile through the storm.

America will not forget these recent years—will not forget that the rescue was not a mere party task—it was the concern of all of us. In our strength we rose together, rallied our energies together, applied the old rules of common sense, and together survived.

In those days we feared fear. That was why we fought fear. And today, my friends, we have won against the most dangerous of our foes—we have conquered fear.

Still All Is Not Well.

But, I can not, with candor, tell you that all is well with the world. Clouds of suspicion, tides of ill-will and intolerance gather darkly in many places. In our own land, we enjoy indeed a fullness of life greater than that of most nations. But the rush of modern civilization itself has raised for us new difficulties, new problems which must be solved, if we are to preserve to the United States the political and economic freedom for which Washington and Jefferson planned and fought.

Philadelphia is a good city in which to write American history. This is fitting ground on which to re-affirm the faith of our fathers; to pledge ourselves, to restore to the people a wider freedom—to give to 1936 as the founders gave to 1776—an American way of life.

The very word freedom, in itself and of necessity, suggests freedom from some restraining power. In 1776 we sought freedom from the tyranny of a political autocracy—from the eighteenth century royalists, who held special privileges from the crown. It was to perpetuate their privilege that they governed without the consent of the governed; that they denied the right of free assembly and free speech; that they restricted the worship of God; that they put the average man's property and the average man's life in pawn to the mercenaries of dynastic power—that they regimented the people.

And so it was to win freedom from the tyranny of political autocracy that the American revolution was fought. That victory gave the business of governing into the hands of the average man, who won the right with his neighbors to make and order his own destiny through his own government. Political tyranny was wiped out at Philadelphia on July 4, 1776.

New Struggle for Freedom.

Since that struggle, however, man's inventive genius released new forces in our land which reordered the lives of our people. The age of machinery, of railroads, of steam and electricity; the telegraph and the radio; mass production, mass distribution—all of these combined to bring forward a new civilization and with it a new problem for those who would remain free.

For out of this modern civilization economic royalists carved new dynasties. New kingdoms were built upon concentration of control over material things. Through new uses of corporations, banks and securities, new machinery of industry and agriculture, of labor and capital—all undreamed of by the fathers—the whole structure of modern life was impressed into this royal service.

There was no place among this royalty for our many thousands of small business men and merchants who sought to make a worthy use of the American system of initiative and profit. They were no more free than the worker or the farmer. Even honest and progressive-minded men of wealth, aware of their obligation to their generation, could never know just where they fitted into this dynastic scheme of things.

It was natural and perhaps human that the privileged princes of these new economic dynasties, thirsting for power, reached out for control over Government itself. They created a new despotism and wrapped it in the robes of legal sanction. In its service new mercenaries sought to regiment the people, their labor and their properties. And as a result the average man once more confronts the problem that faced the Minute Man.

Hours, Wages and Monopoly.

The hours men and women worked, the wages they received, the conditions of their labor—these had passed beyond the control of the people, and were imposed by this new industrial dictatorship. The savings of the average family, the capital of the small business man, the investments set aside for old age—other people's money—these were tools which the new economic royalty used to dig itself in.

Those who tilled the soil no longer reaped the rewards which were their right. The small measure of their gains was decreed by men in distant cities.

Throughout the nation, opportunity was limited by monopoly. Individual initiative was crushed in the cogs of a great machine. The field open for free business was more and more restricted. Private enterprise became too private. It became privileged enterprise, not free enterprise.

An old English judge once said: "Necessitous men are not free men." Liberty requires opportunity to make a living—a living decent according to the standard of the time, a living which gives man not only enough to live by, but something to live for.

For too many of us the political equality we once had won was meaningless in the face of economic inequality. A small group had concentrated into their own hands an almost complete control over other people's property, other people's money, other people's labor—other people's lives. For too many of us life was no longer free; liberty no longer real; men could no longer follow the pursuit of happiness.

Against economic tyranny such as this, the citizen could only appeal to the organized power of government. The collapse of 1929 showed up the despotism for what it was. The election of 1932 was the people's mandate to end it. Under that mandate it is being ended.

Economic Slavery.

The royalists of the economic order have conceded that political freedom was the business of the Government, but they have maintained that economic slavery was nobody's business. They granted that the Government could protect the citizen in his right to vote but they denied that the Government could do anything to protect the citizen in his right to work and live.

Today we stand committed to the proposition that freedom is no half and half affair. If the average citizen is guaranteed equal opportunity in the polling place, he must have equal opportunity in the market place.

The economic royalists complain that we seek to overthrow the institutions of America. What they really complain of is that we seek to take away their power. Our allegiance to American institutions requires the overthrow of this kind of power. In vain they seek to hide behind the Flag and the Constitution. In their blindness they forget what the Flag and the Constitution stand for. Now, as always, the Flag and the Constitution stand for democracy, not tyranny; for freedom, not subjection; and against a dictatorship by mob rule and the overprivileged alike.

The brave and clear platform adopted by this convention, to which I heartily subscribe, sets forth that government in a modern civilization has certain inescapable obligations to its citizens, among which are protection of the family and the home, the establishment of a democracy of opportunity, and aid to those overtaken by disaster.

But the resolute enemy within our gates is ever ready to beat down our words unless in greater courage we will fight for them.

The Fight Will Go On.

For more than three years we have fought for them. This convention in every word and deed has pledged that that fight will go on.

The defeats and victories of these years have given to us as a people a new understanding of our Government and of ourselves. Never since the early days of the New England town meeting have the affairs of Government been so widely discussed and so clearly appreciated. It has been brought home to us that the only effective guide for the safety of this most worldly of worlds is moral principle.

We do not see faith, hope and charity as unattainable ideals, but we use them as stout supports of a nation fighting the fight for freedom in a modern civilization.

Faith—in the soundness of democracy in the midst of dictatorships.

Hope—Renewed because we know so well the progress we have made.

Charity—In the true spirit of that grand old word. For charity literally translated from the original means love, the love that understands, that does not merely share the wealth of the giver, but in true sympathy and wisdom helps men to help themselves.

Personality in Government.

We seek not merely to make government a mechanical implement, but to give it the vibrant personal character that is the embodiment of human charity.

We are poor indeed if this nation cannot afford to lift from every recess of American life the dread fear of the unemployed that they are not needed in the world. We cannot afford to accumulate a deficit in the books of human fortitude.

In the place of the palace of privilege we seek to build a temple out of faith and hope and charity.

It is a sobering thing to be a servant of this great cause. We try in our daily work to remember that the cause belongs not to us but to the people. The standard is not in the hands of you and me alone. It is carried by America. We seek daily to profit from experience, to learn to do better as our task proceeds.

Governments can err—Presidents do make mistakes, but the immortal Dante tells us that Divine Justice weighs the sins of the cold-blooded and the sins of the warm-hearted in different scales.

Better the occasional faults of a government that lives in a spirit of charity than the consistent omissions of a government frozen in the ice of its own indifference.

Mysterious Cycle of Events.

There is a mysterious cycle in human events. To some generations much is given. Of others much is expected. This generation of Americans has a rendezvous with destiny.

In this world of ours in other lands there are some people who, in times past, have lived and fought for freedom, and seem to have grown too weary to carry on the fight. They have sold their heritage of freedom for the illusion of a living. They have yielded their democracy.

I believe in my heart that only our success can stir their ancient hope. They begin to know that here in America we are waging a great war. It is not alone a war against want and destitution and economic demoralization. It is a war for the survival of democracy. We are fighting to save a great and precious form of government for ourselves and for the world.

I accept the commission you have tendered me. I join with you. I am enlisted for the duration of the war.

STADIUM JAMMED FOR GRAND FINALE OF DEMOCRATS' 5-DAY CONVENTION

President 'Heartily Subscribes' to Platform and Declares New Deal Is Ending 'Economic Tyranny of the Few.'

TONE OF ADDRESS IS HUMANITARIAN

'Industrial Dictatorship' Has Put Hours and Wages Beyond People's Control, He Says—Pledges 'War for Democracy.'

By RAYMOND P. BRANDT
A Staff Correspondent of the Post-Dispatch.

PHILADELPHIA, June 27.—Accepting the Democratic nomination for re-election before more than 100,000 persons crammed into Franklin Field, President Roosevelt pledged himself and his party tonight to the overthrow of the "economic tyranny of the few," which he said was being ended by the New Deal.

The open-air meeting tonight was the greatest political rally ever held in this country and was the climax of the five-day Democratic national convention in the Municipal Auditorium, at which President Roosevelt and Vice-President John Nance Garner were unanimously nominated to succeed themselves.

Virtually every seat in the huge stadium of the University of Pennsylvania was filled and tens of thousands stood or sat on the playing field.

Emotional and Humanitarian.

The President's speech was on a high emotional and humanitarian plane. It did not deal with details of the 1936 Democratic platform, to which the President said he "heartily" subscribed. It did not deal with the Supreme Court or the "if" constitutional amendment plank in the platform.

The President read his speech with all the dramatic emphasis of which he is capable, and the huge crowd listened with great respect.

He was given a rousing demonstration when he concluded his 30-minute address with an aggressive challenge against "want and destitution and economic demoralization."

"It is a war for the survival of democracy," he solemnly declared. "We are fighting to save a great and precious form of govenment for ourselves, for the world. I accept the commission you have tendered me. I join with you. I am enlisted for the duration of the war."

His concluding words were drowned out by a tremendous roar from the audience, which continued long after he had left the platform. Obviously pleased by the hearty reception, he gave the cheering crowd the famous Rooseveltian smile and waved his right hand with his characteristic enthusiasm.

He remained on the platform only eight minutes after he had finished his address. He left on the arm of his towering son, James. An hour later people were still milling around on the littered football and track field.

"Economic Royalists" of Today.

The address was designed to appeal to a Philadelphia audience. His major theme was an attack on economic tyranny and he developed this thought by comparison of conditions today with those of 1776.

The American Revolution, he said, was fought to end the tyranny of political autocracy, under which royalists had held special privileges from the crown. He developed this thought by declaring that modern conditions had given rise to "economic royalists who have carved out new dynasties" for themselves through the use of corporations,

Continued on Page 2, Column 6.

HUGE CROWD SITS IN RAIN; WAITS HOURS FOR TALK

Stadium Virtually Filled by 7:30 P. M., Although President Does Not Speak Until 10.

STREETS JAMMED FOR BLOCKS AROUND

Elaborate Precautions Taken—Main Thoroughfare Lined With Police for Nearly Two Miles.

By MARQUIS W. CHILDS,
A Staff Correspondent of the Post-Dispatch.

PHILADELPHIA, June 27.—Just before 7 o'clock a light rain fell from heavily overcast skies. Within a few minutes it had increased to a downpour and a garden of umbrellas blossomed in the uncovered sections of Franklin Field.

The streets leading to the field were jammed in every direction for blocks with the crowd converging on the stadium.

An optimistic voice over the radio loudspeakers reported that Chairman James A. Farley would soon make an announcement whether the ceremony would be held in Convention Hall "if rain should make it necessary." This drew a laugh from the crowds in the exposed bleachers.

Never before in Philadelphia's history, it was said, have such elaborate police precautions been taken. The main thoroughfare leading from the center of the city to the field was literally lined with policemen for a distance of nearly two miles. In some blocks they were stationed two ranks deep, the rain glinting on the leather visors of their helmets.

25 With Sub-Machine Guns.

It was along this street that the President passed on his way to the hall. In the stadium at strategic points 25 picked men were stationed with sub-machine guns. Every entrance was heavily guarded and the credentials of those entitled on the field itself, in the areas reserved for delegates, distinguished visitors and the press, carefully scanned.

The crowd was a good-natured one, like a throng gathering for a football game in the face of a September drizzle. The seating capacity of the University of Pennsylvania stadium is given as 110,000 and the Democratic National Committee distributed nearly 200,000 tickets to insure a gathering that overflowed in the streets about the bowl to hear the president's address by radio loudspeakers.

Officials were extremely reluctant to transfer the acceptance ceremony to the nearby Convention Hall, which holds when packed to capacity with standees, about 14,000 persons. And finally a little after 7 the rain slackened, although there was still a drizzle and gray clouds hung low. The air was full of a steamy moisture.

Just in front of the stand on which the President spoke the movie camera men were stationed on a high scaffolding. A battery of nearly 20 cameras, flanked by huge Kleig lights, were trained on the speaker's platform, giving a Hollywood air to the scene.

Stadium Filled Early.

By 7:30 the rain had ceased and not only had the Philadelphia Symphony Orchestra taken its place, but the radio announcer put on Eddie Peabody, "world's champion banjoist," for the benefit of the crowd.

The entire stadium, with the exception of the remote upper end section in which it was obviously impossible to see and probably, despite the loudspeakers, impossible to hear, was filled two and a half hours before the scheduled hour of the President's address.

Shortly after 8 o'clock, W. Forbes Morgan, secretary of the Democratic National Committee and a distant relative of President Roosevelt, appeared on the platform and made a final inspection of arrangements. With him were radio technicians and others in the corps of experts who had the task of seeing that the whole country heard the words of the President.

Again the grayish, darkling sky scattered rain on the crowd.

The Philadelphia orchestra under the direction of Charles O'Connell began to play shortly after 8:30. The threat of rain still hovered in the muggy air. As the dusk grew, several batteries of lights high up were snapped on.

Boss Next to Lily Pons.

The platform reserved for distinguished guests was filling up. John B. (Jack) Kelly, Democratic boss of Philadelphia, took a front row seat next to Lily Pons, opera star. Mrs. James Roosevelt, mother of the President, was escorted to a front row seat and was greeted by applause.

Just before 8:30 it was estimated that close to 100,000 persons were gathered. Even the far end upper tier was filling up and on the field and along both sides of the huge field there was hardly a vacant spot to be seen. Along the topmost upper row there were standees.

The radio announcer issued an appeal to the crowd in the name of Farley to refrain from all demonstrations for fear of causing serious injury in the dense-packed throng.

Towering over the speaker's platform and over the wall of the stadium was the university gymnasium. In every open window were two or three police. The dark-coated figures of policemen were to be seen along the upper tiers. The radio announcer, against heavy odds, pleaded with delegates to clear the aisles while the orchestra played "The Blue Danube."

The end section, nearly a block and a half from the platform, was then more than half filled. At a little before 9 the police estimated more than 100,000 persons were assembled. On the stand the President's mother held a reception, shaking hands with Secretary of Labor Frances Perkins, Senator Guffey of Pennsylvania and other notable.

Her Voice Silences Crowd.

The auburn-haired Miss Pons achieved the remarkable feat of silencing the great crowd as she sang with the orchestra. In the vast bowl scarcely 100 vacant seats could be seen. Secret Service men and police were lined about the crowded speaker's stand as the hour of the President's arrival drew near. Miss Pons' voice carried with astonishing clarity out of the packed mass of humanity.

At 9:30 the orchestra played "Pomp and Circumstance" with no sign that the official program was to begin. The announcement was made that the President's train had arrived at the Philadelphia station. The crowd cheered.

Radio broadcasters described for the crowd the arrival of the presidential party. Brilliant spotlights played over the jammed stadium and there was more cheering.

Tense Quiet Over Crowd.

Once again the radio announcer cautioned the crowd to remain seated on the arrival of the President, warning that this was probably the largest crowd ever assembled in this country. A tense quiet lay over the crowd in expectation of the presidential party.

Both Accept With Pleasure



—Associated Press Wirephoto.

PRESIDENT ROOSEVELT raising the hand of Vice-President Garner at last night's notification ceremonies.

Convention Sidelights

Continued From Page One.

delegates, I doubt whether 200 understood anything said from the platform. Consequently, they were restless and intractable.

Pons' Gentle Lark Has No Chance at All.

THE evening session was better behaved, but there was obvious anxiety over the possibility of a physical mishap, such as a stampede. Delegates were warned that any attempt to conduct a parade of standards "may result in loss of life."

Miss Pons sang "Lo, Hear the Gentle Lark," but the gentle lark didn't have a chance here. The conditions called for lustier forms of animal life. That was a night for the eagle to scream and the donkey to bray.

Biggest Crowd Ever at National Convention.

YES, the Democrats are up in the money, and Farley has a talent for theatricals. This was, by long odds, the largest crowd that ever attended a national convention. It was the only one, so far as I recall, ever held outdoors. There isn't a hall in the world that would accommodate 110,000 people.

A speaker was rather enthusiastic when he said that "this is the largest public gathering ever held in this country." Twice this number gathered on Art Hill for the St. Louis Pageant and Masque. Nevertheless, it was a big crowd.

The President's arrival at the depot, and his progress thence to the field, was reported in detail over the loudspeakers. He came on the platform attended, as usual, by Jimmy. He bent over to speak to his mother, the venerable Sarah Delano Roosevelt. He straightened up and faced the enormous blare of applause. He waved a hand. He waved his panama hat. Then he gave the crowd the double handshake that prize fighters use when introduced from the ring.

"Soldier" Garner Does His Duty.

PAT HARRISON gave Garner the bad news that he had been renominated. The Vice-President seemed to pull a wry face over it. He said: "I am a soldier, and my duty is to follow where the commander leads. I accept the rules of war as laid down in the platform." He seemed to be saying that he did it only because it was his duty.

He told this correspondent two years ago he would never accept it again, but Jack, as he said in his speech, is 'a soldier"—a brass-collar Democrat from Uvalde County, Tex.

Roosevelt in Form; Audience With Him.

THE President looked well. He wore a natty navy blue serge suit, double-breasted, with a white kerchief in his breast pocket. He was brisk, vigorous and emphatic. He was on his toes, too. After the ovation had roared on for a few minutes, he looked at his wrist watch with a gesture obviously intended to remind the immediate audience that the radio audience was waiting. It worked.

He has a way with crowds. He has both voice and bearing. The crowd cheered his thinnest platitudes. They even cheered his complimentary allusions to the city. He gave them the Declaration of Independence all over again. He denounced George III and said that we still are up against the same thing, in different form. "Privileged princes of economic dynasties," he called them, and "the new economic royalty." His declaration that "private enterprise became too private," evoked more enthusiasm than his allusion to "robes of legal sanction." These people had felt the pinch and grind of the depression. To them Hoover is still the villian and to many, it appeared, Roosevelt is still the hero. Of course, the tickets probably were issued to the "right" people.

"Jafsie" Condon Covers Convention.

IT HAS been said that if you stand long enough at Forty-second street and Broadway, you will see everyone in the world. That is an exaggeration. There are some people in Afghanistan and on Devil's Island who will not pass that way. But if they are ever seen anywhere over here, it will be at a Democratic national convention.

Every personality ever heard of by newspaper readers could be seen at one time or another. Two rows behind me in the press section last night was an old gentleman shielding his eyes from the torturing glare with a black felt hat, while he wrote industriously for the Bronx Home News. It was "Jafsie."

Band Plays "It Ain't Gonna Rain No More."

ROOSEVELT accepted the nomination. I felt certain he would. If he had intended to send regrets, he would have wired them from Washington. Farley rushed over to congratulate him, and the band played "It Ain't Gonna Rain No More."

The "Roosevelt luck" had held with the weather. Half an hour before he came on the field the gusty downpour which had drenched the rest of us (and probably given all of us severe head colds) ceased entirely. The conditions under which he spoke were ideal, as such things go.

For seven minutes after he concluded, he continued to take the cheers. An idiot in Indian costume, complete with war bonnet, managed to shake the President's hand. Score an error against the Secret Service on that one. Anyone who is crazy enough to appear in public in such an outfit, is capable of anything.

The delegates obeyed the instructions not to march. I dare say they were glad enough to do so, after all the painful, perspiring walks they had taken around the convention floor since Tuesday.

Rush to Platform After President Leaves.

ALL sorts of people swarmed on the center platform when Roosevelt and his retinue vacated it. Attorney-General Cummings and "Chip" Robert mingled with citizens of Ashtabula, O., and Tombstone, Ariz. An athletic female in a striped hat stuck her face in the microphone, and shrieked: "Hello, Santiago, Cal."

Half an hour after the President finished speaking, the enormous mob was being admonished over the loudspeaker to "take your time about leaving the field." Every precaution was taken against an untoward event. There are dynamic and fatal possibilities in the massing of a vast number of people under conditions deliberately calculated to produce hysteria.

It gives a curious sensation to see mounted policemen riding through an audience.

It's All Over Now for Another Four Years.

LADIES and gentlemen, the quadrennial demonstrations are over. They are always forced and very tiresome. They are ratifications of decisions which already have been made. The platforms are concocted to catch votes. The tickets should be tested by the character of the men who compose them, their public records, their natural instincts, their connections, and the degree to which they have succeeded in educating themselves to a civilized way of life.

DEMOCRATS HOLD 'RATIFICATION' IN CITY AUDITORIUM

Eighth Ward Drum Corps Almost Blots Out Dickmann's Radio Talk From Philadelphia.

They ratified the nomination, all right, in Municipal Auditorium Convention Hall last night. The Roosevelt nominators, numbering 7000 or more, and including most of the city, Federal and State employes who did not go to Philadelphia, sat through a radio audition of the President's acceptance and saw a vaudeville and boxing program which followed it.

Tickets were $1, and every buyer became a member of the Nominators, the roster of which is to be presented to the President. Many came in ward clubs, carrying banners and marching in with a turmoil of drumming. The Eighth Ward delegation arrived just as Mayor Dickmann, speaking from Franklin Field in Philadelphia, was opening his speech to "introduce" the President. It took some rushing down the aisles and heavy gesticulations to stop the drummers and save the speech for the Mayor's audience.

Mason Introduces Mayor's Speech.

The introducing of the Mayor was done by William L. Mason, president of the Board of Aldermen, who spoke in person from the canvas boxing ring in the center of the hall. He was in the midst of a Supreme Court discussion when the radio watch-holders cut in with the beginning of the Mayor's speech.

Mayor Dickmann, speaking in a Philadelphia booth at the same time that other regional speakers were addressing their own sections, got through with all that he had to say, and was heard fairly well after the first two or three paragraphs. He compared Hoover days with those of the Roosevelt administration, and told of PWA improvements, made "at little or no cost to our city," and the Jefferson Memorial river front plan, on which "thousands will be employed." He promised that St. Louis and Missouri would give the Democratic ticket a record majority.

As the Mayor spoke, and during the much more clearly understandable delivery of the President's speech, the audience settled into a familiar home attitude toward the radio recital. At home, with the radio turned on, one listens after a fashion, but talks with other members of the family, answers the telephone or walks about the room. So the Roosevelt Nominators, between snatches of conversations or yoohoos of greeting to friends in the next section, heard and applauded the President's words about Faith, Hope and Charity, while vendors trafficked in soda-pop.

Match Philadelphia Applause.

When a pause denoted the end of a paragraph, yells would arise and drumheads would be smitten. Sometimes this lasted about as long as the applause in Franklin Field; sometimes the local crowd shouted longer, if not more lustily, than those in Philadelphia, and the first few words of a new paragraph

When the President quoted "the immortal Dante," the ensuing quotation got a vigorous hand. When he closed by announcing himself "enlisted for the duration of the war," a 15-minute racket began.

It was not exactly like a convention demonstration, for there was no parade in the aisles. Each group had paid for its own seats, and did not wish to vacant them. But the Second, Fourteenth, Seventeenth, Twenty-seventh, Twenty-eighth and other ward delegations stood in their places, holding upward banners and Rooseevlt placards, and chanting with drum obligato.

With the subsidence of the cheering, the first part of the program, which, as Mason informed the crowd, was for "instruction and inspiration, to gird our loins in the age-long war," ended, and the second part, devoted to amusement, began, with "Biz" Kenney in the ring as master of ceremonies.

Many ticket-holders arrived too late for the speaking, but in time for the show, and stayed in the air-cooled hall for the latter part of the evening.

Two Women Deputies in Belgium.

BRUSSELS, June 27.—There are only two women members in the new Belgian Chamber of Deputies, Mrs. Isabelle Blume, Socialist, and Mrs. M. Adere, Communist. Their first objective is the extension of women's suffrage.

Garner's Acceptance: He Pledges Allegiance to Commander-in-Chief

"Midway in Our Course—Great as Are the Things Which Have Been Accomplished . . . Much Remains to Be Done."

PHILADELPHIA, June 27.

THE prepared text of the speech by Vice-President John Nance Garner of Texas accepting the Democratic nomination for Vice-President follows:

Mr. Chairman, friends:

My words shall be as few as they shall be fervent and sincere. I am a soldier and my duty is to follow where the commander leads. I accept the rules of war as laid down in the platform.

I am not insensible of the high honor which has been conferred upon me. This confidence which my fellow countrymen have reposed in me I accept as a solemn trust. And I am not unmindful of the responsibility which goes with that trust.

I gladly accept the nomination for the Vice-Presidency now tendered to me for the second time. The sense of personal satisfaction in this honor is enhanced and heightened by the thought that I am again to be on the ticket with Franklin Delano Roosevelt.

I shall stand with him in the months ahead as I stood with him before the voters of this country in 1932—as I have stood, in sharing with him since March 4, 1933, the obligations and duties and responsibilities which the Constitution imposes.

Renews Pledge to Roosevelt.

Franklin Delano Roosevelt is my leader, my Commander-in-Chief. In this presence, before this multitude and with the stars of heaven to bear witness to my covenant, I renew the pledge of fealty I gave four years ago.

In Franklin Delano Roosevelt the hopes of a nation have been reborn. Despair has given place to confidence. Despondency and gloom have made way for happiness. Laughter again is heard in the land.

We are now, as it were, midway in our course. Great as are the things which have been accomplished to bring order out of chaos in which we found the country in March, 1933, much remains to be done.

There must be no return to old conceptions denominated as the Old Deal. And what do we mean by the Old Deal? We mean a political system which fosters an economic order giving special privilege to a few favored ones through the sacrifices of the many. By the New Deal we mean simply an adaptation of the laws of the country so that the greatest good will come to the greatest number—the protection of the rights of that vast majority of our populace, men, women and children—to whom the Old Deal meant want, hardship, despair and degradation.

Old Deal and the New.

Our people have not forgotten the wretchedness to which these sins of omission and commission of 12 years of the Old Deal had plunged the country when the New Deal was ushered in on a March day in 1933. But the dawn of a new day was at hand. The time for a change had come. The country welcomed a new leader. And I cheerfully bear witness here and now to the loyal support of New Deal measures and principles accorded in Congress by certain of our friends of the opposition. With voice and vote many brethren of Republican persuasion have shown how they could in time of national peril, rise above partisanship and heed the call for help of a stricken country.

We still ask for the support of all those who believe as we do that the function of Government is to protect the many from the selfishness of the few, to guarantee to all the means of livelihood and participation in the things that make life good and noble and worth the living.

That is our platform. Upon that platform I stand and I am proud to stand with our leader—a leader who has never faltered in his course and never once lost faith that in the sovereign will of the American people rests true wisdom in Government and the way to security, peace and happiness.

In that faith I put my trust. In that faith I pledge anew my allegiance to Franklin Delano Roosevelt.

100,000 CHEER ROOSEVELT SPEECH OF ACCEPTANCE

Continued From Page One.

banks and securities, new machinery of industry, and agriculture and labor—"all undreamed of by the fathers"—and that the "privileged princes of these economic dynasties" had reached out for control of government itself.

In the service of these dynasties, he continued, new mercenaries sought to regiment the people, their labor and their property. As a result, he said, the average man once more confronted the problem that faced the minute man of 1776.

Cheers for Simpler Terms.

Under other circumstances, these thoughts would have been vigorously applauded, but the meaning seemed to elude the vast crowd. It cheered, however, when he returned to simpler terms.

"The hours men and women work," he solemnly declaimed. "The wages they receive, the conditions of their labor—these had passed beyond the control of the people, and were imposed by this new industrial dictatorship. The savings of the average man, the capital of the small business man, the investment set aside for old age—other people's money—these were the tools which the new economic royalty used to dig itself in." The crowd cheered.

Coming to a defense of his New Deal administration, the President declared that if the average citizen is guaranteed equal opportunity in the polling place, he must have equal opportunity in the market place.

"The economic royalists complain," he said, "that we seek to overthrow the institutions of America. What they really complain of is that we seek to take away their power. Our allegiance to American institutions requires the overthrow of this kind of power."

This aggressive challenge drew a prolonged cheer from the crowd and Edward F. McGrady, Assistant Secretary of Labor, who was sitting in the distinguished visitors section on the platform, leapt on his chair and let out a rebel yell.

The secondary theme of the speech was that America and the world needed moral principles, faith, hope and charity.

"Governments can err," he intoned. "Presidents do make mistakes, but the immortal Dante tells us that divine justice weighs the sins of the cold blooded and the sins of the warm hearted in different scales.

"Better the occasional faults of a government that lives in a spirit of charity than the consistent omissions of a government frozen in the ice of its own indifference."

The rally was slow in getting started and all of the earlier speeches, except the acceptance speech of Vice-President Garner, were cut short in order to permit broadcasting of the President's speech exactly at 10 o'clock (8, St. Louis time).

Garner's Speech.

In his speech of acceptance Garner said: "We still ask for the support of all those who believe as we do that the function of Government is to protect the many from the selfishness of the few, to guarantee to all the means of livelihood, and participation in the things that make life good and noble and worth the living."

Senator Pat Harrison of Mississippi was the pinch-hitter for Senator Alben W. Barkley of Kentucky in making the Garner notification. Barkley left for Europe this noon and Harrison read less than a third of the Kentuckian's prepared speech.

Senator Joseph T. Robinson of Arkansas, the permanent chairman of the convention, had a prepared speech of about 600 words, but he cut it down to a scant 50. The President's speech required exactly 30 minutes for delivery.

4 DIE AS PLANE FALLS IN LAKE CHAMPLAIN

Six Hurt in Two Other Aircraft Crashes on Good Will Flight From New York.

By the Associated Press.

ESSEX, N. Y., June 27.—Four persons were reported killed and six suffered minor injuries today when a sudden storm and fog caused the crash of three planes among 50 bound from Roosevelt Field, L. I., to montreal on a good will flight.

One of the ships dived into Lake Champlain two miles off shore, where all of its occupants apparently drowned in 270 feet of water.

Officials at Floyd Bennett Field, L. I., said the occupants were:

Frank Saglimbene, pilot, 29 years old, Brooklyn.
Steve Kaye, Woodside, L. I.
Miss Dolly Garling.
George W. Ericson, Brooklyn.

One plane was damaged at Westport, N. Y., and another at Pittsfield, Mass., both in forced landings, but the six occupants escaped with minor injuries.

Everett Monez, Richmond Hill, L. I., one of the good will pilots, said his ship had left with Saglimbene's, and they had flown close together almost to Burlington, Vt., across the lake from this city.

"I was forced down at Burlington airport," Monez said. "There was fog right down to the bottom when the plane crashed into the lake off Essex. Enough of a wing was recovered to get the model number—4726." Monez telephoned New York and established the identity of the plane.

An attempt will be made, probably tomorrow, to salvage the plane and recover the bodies.

Saglimbene owned the plane which he piloted. His widow and a son, 4 years old, survive.

DIES OF INJURIES IN COLLISION

Enos Wehling, 21, of East Side, Struck by Truck.

Injuries suffered Friday night when his car collided head-on with a large transport truck caused the death yesterday at St. Elizabeth's Hospital, Granite City, of Enos Wehling, 21 years old, a farmer residing near Alhambra, Ill.

The accident occurred as Wehling tried to pass another car on U. S. highway No. 66, four miles north of Edwardsville. His machine was knocked back more than 50 feet and wrecked. He suffered fractures of the skull, left leg and right arm and his chest was crushed. The truck driver, a Collinsville resident, was not injured. Wehling's cousin, Orville Figge of Edwardsville, chanced to pass as Wehling was being put in an ambulance and identified him.

GRAND JURY INQUIRY IN STRIKE SHOOTINGS AT PORTSMOUTH, O.

Bombings and Assaults Also to Be Investigated in Disorders at Steel Plant.

By the Associated Press.

PORTSMOUTH, O., June 27.—Judge B. F. Kimble ordered a special grand jury session Thursday to investigate the shootings, bombings and assaults which have occurred since a strike threw 5500 employes of the Wheeling Steel Co. out of work May 22.

A company guard, killed last Tuesday in a fight at the plant in which four others were wounded, was identified today as Simon Ginsburg, 38 years old, of Bayonne, N. J. He had been listed as George Meyer.

Sheriff Arthur Oakes enlisted 100 special deputies to "preserve law and order" in nearby New Boston, site of the steel plant.

The sheriff said one of the first things that would be done would be to investigate reports strikers had established rifle nests near the company property.

All appeared quiet in the vicinity of the plant, but a heavy tension pervaded the industrial area. Pickets surrounded the plant, but there was no large crowds.

SCIENTISTS TOIL IN PITS REVEALING PREHISTORIC CITY

Archaeologists Turn Up Evidence Bearing on Nebraska Men of 4000 Years Ago.

By the Associated Press.

LYNCH, Neb., June 27. — Nine University of Nebraska archaeologists toiled today in nearby pits to learn more details of men they asserted lived 4000 years ago in the State's largest prehistoric city. Dr. Earl H. Bell is leader of the expedition.

Corn, two types of beans, pottery, arrowheads, bone tools and weapons, flint chips, charcoals and bones of buffalo, deer and elk have been found in pits dug on farms.

The scientists assert early men of this city of 4000 years ago were an agricultural people of high culture who knew the value of irrigation. Dr. Bell described them as intelligent Indians and said they apparently lived in a semi-subterranean type home.

SAVE 17 MILES
To Southern Illinois
Use the Economical
DAVIS ST. FERRY
Foot of Davis St. (8300 South)
Prompt Service Day & Night

DIAMONDS WANTED
WILL PAY UP TO $500 PER CARAT
We also pay cash for Pawn Tickets. Old gold, antiques, silver, plated articles, coins; everything has a good value at SPARBER'S.
Receive Cash Immediately.
NO DELAY ESTIMATES FREE
H. SPARBER & CO.
106 N. 7TH ST.
St. Louis' Largest Gold Dealer

NO MONEY DOWN
GLASSES on CREDIT
24 MONTHS TO PAY
Don't neglect your eyes. Expert service and finest Optical equipment insure accuracy . . in our up-to-the-minute Optical Department. Charge to your account or open an account and pay as you earn.

Dr. R. H. Mankel, Registered Optometrist
UNION-MAY-STERN
OLIVE AT TWELFTH *Small Carrying Charge

C. E. Williams
DOUBLE Eagle Stamps MONDAY
SIXTH and FRANKLIN
Don't Spend the 4th "TWO FEET FROM HAPPINESS"
The Sawyer Arch-fitting Naturalizers
Enjoy Independence From Foot-Worries
$7.50 Values at $6.00
WHITE KID
Fine Blue Kid
Sizes to 10, AAAA to C

Smart Air-Cool Vamp
Fashioned on Dr. Sawyer's easy-walking "Short-Back" Last with Triple-Comfort Arch, Restful Pillow-Tred and Cushioned Heel Seat.
Fitted to the INDIVIDUAL needs of your feet.
(In St. Louis Only Here)
34 SMART STYLES
Fine White, Black, Brown or Blue Kid. British Tan Calf.
Straps—Pumps—Ties
Including
SIZES 3 TO 11
AAAA TO EEE
C. E. Williams Says: Quality Shoes for All the Family
Join our ROLLINS HOSIERY Club. Buy 12 pairs within a year and receive your 13th PAIR FREE.
$1.00 "Rollins" Run-Stop Hosiery at 79c

HYKE'S BOOK STORE
1019 LOCUST ST.
have bought the entire stock, including etchings and woodcuts, of
C. WITTER
Established Since 1850
Over 15,000 Books will be sold at Tremendous Savings at
1019 LOCUST ST.

FIGHT TO BEAT BROGAN, KIN[NEY] MAY BE DRO[PPED]

Jimmy Miller Says 'promise' May B[e] ranged in These State Senatorial R[aces]

NOTHING DEFINIT[E] YET, HE DECL[ARES]

'Maybe It Will Be S[ettl]ened Out,' Fourth Boss, Back From delphia, Asserts.

The possibility that the State Senators Michael Kin[ney] Joseph Brogan may be dro[pped] peared imminent last nig[ht] Jimmy Miller, Fourth W[ard] and principal sponsor of t[he] dates opposing Kinney and told a Post-Dispatch repor[ter] a "compromise" might be in the two senatorial race[s].

Discussing reports from t[he] ocratic national convention adjourned at Philadelphia day, that State Representati[ve] ren Burke, who has filed Kinney, and Howard Qui[nn] has entered the race again, would withdraw, Mil[ler] that nothing was definite "maybe it will be straighter

He was asked whether he cided to support Kinney a[s] an instead of Burke and "Nothing like that has ha[p]pe replied. "If you heard a like that, it's just a lot like people do when they're around a convention."

"Just a Lot of Talk.

"If they're saying that Bu[rke] Quinn will withdraw, that's lot of talk too. I don't kn[ow] will happen at all. Maybe able to straighten this thing work out some kind of com[pro]mise. I don't know. There's been cided."

Miller denied a report that been approached by a friend ney's at Philadelphia and "lay off Kinney if you kno[w] good for you."

"Nobody said that to m[e]. they did, I'd be all the m[ore] on doing just the opposite they wanted me to do, he sa[id].

Members of the Missouri d[el]tion attending the national co[n]tion hear frequent reports that ney and Brogan would have field for renomination. Mil[ler] Brogan were delegates fr[om] Thirteenth Congressional but Kinney was not a deleg[ate].

Some of the Democratic here have been discussing th[e] culty of defeating Kinney a[t] an at the primary election view of their admitted strength in their respecti[ve] tricts. Kinney has represen[ted] Thirty-first District since 1[930]. Brogan has served from the third District since 1908.

Setback for Opposition

The opposition to Broga[n] fered a setback the day afte[r] ard Quinn filed against him Tom Quinn, Howard's broth[er] a Committeeman of the Eig[hth] Ward, with 19 precincts n[ot] in's district, announced he pport Brogan. Most of t[he] icians, including Miller, Tom Quinn, who is constable district of which Miller is f the Peace, would supp[ort] rother. Tom said, howeve[r] e was for "harmony and J[ob] an."

Brogan's district has on[ly] precincts in the Fourth Wa[rd] Kinney's has 15 in Miller's and with Miller against hi[m] ey would have a much hard[er] or renomination than Brog[an].

Dickmann Fight Brought

Both Kinney and Brogan led with Mayor Dickmann ion of the Democratic par[ty] Miller has been one of the f the anti-Dickmann factio[n] February, when Dr. R. ane induced leaders of the factions to discuss peace proposed peace agreemen[t] fell through after Miller h used to promise that he wo[uld] ppose the two Senators omination.

Brogan told a Post-Dispat[ch] orter recently that he cou[ld] nderstand Miller's antagon[ism] m except that Miller had id him that he was too c[lose] inney for Miller's liking. pparently undisturbed ov[er] ght against his candidacy, orter that he "wasn't wo[rry] out it."

Burke, Kinney's opponent erved two terms in the ouse of Representatives. H[e] uinn, a plasterer by trad[e] een identified with variou[s] ack promotions, and has efore sought public office.

urlington Men Reject A. F.

LINCOLN, Neb., June 27.— reviston, secretary-treasur[er] e Mechanical Department A tion of Burlington Railwa[y] oyes here, said today a cret ballot taken among w[ork] d rejected affiliation with merican Federation of Lab[or] e six crafts in the organiz[a]e vote included the entir[e] gton railroad, Creviston ass[ert] e crafts retained by the M[ay] reviston said, were: carmen ists, boilermakers, blacksm[ith] t metal workers, and e[le]s, as well as apprentice[s] ers for each group.

IE AS PLANE FALLS IN LAKE CHAMPLAIN

Hurt in Two Other Aircraft ashes on Good Will Flight From New York.

he Associated Press.
SSEX, N. Y., June 27.—Four ons were reported killed and suffered minor injuries today n a sudden storm and fog ed the crash of three planes ng 50 bound from Roosevelt d, L. I., to montreal on a good flight.
ne of the ships dived into Lake mplain two miles off shore, re all of its occupants ap- ently drowned in 270 feet of wa-

fficials at Floyd Bennett Field, , said the occupants were:
rank Saglimbene, pilot, 29 years Brooklyn.
teve Kaye, Woodside, L. I.
iss Dolly Garling.
eorge W. Ericson, Brooklyn.
ne plane was damaged at West t, N. Y., and another at Pitts d, Mass., both in forced land- s, but the six occupants es- ed with minor injuries.
Everett Monez, Richmond Hill, I., one of the good will pilots, d his ship had left with Sag- bene's, and they had flown close ether almost to Burlington, Vt., oss the lake from this city.
I was forced down at Burling- airport," Monez said. "There s fog right down to the bottom en the plane crashed into the e off Essex. Enough of a wing s recovered to get the model mber—4726." Monez telephoned w York and established the iden- y of the plane.
An attempt will be made, prob- ly tomorrow, to salvage the plane d recover the bodies.
Saglimbene owned the plane hich he piloted. His widow and a n, 4 years old, survive.

ES OF INJURIES IN COLLISION

nos Wehling, 21, of East Side, Struck by Truck.

Injuries suffered Friday night hen his car collided head-on with large transport truck caused the ath yesterday at St. Elizabeth's ospital, Granite City, of Enos ehling, 21 years old, a farmer esiding near Alhambra, Ill.
The accident occurred as Wehling tried to pass another car on U. S. highway No. 66, four miles north of Edwardsville. His machine was knocked back more than 50 feet and wrecked. He suffered fractures of the skull, left leg and right arm and his chest was crushed. The truck driver, a Collinsville resident, was not injured.
Wehling's cousin, Orville Figge of Edwardsville, chanced to pass as Wehling was being put in an ambulance and identified him.

hird of the Kentuckian's prepared speech.
Senator Joseph T. Robinson of Arkansas, the permanent chairman of the convention, had a prepared speech of about 600 words, but he ut it down to a scant 50. The President's speech required exactly 30 minutes for delivery.

HYKE'S
BOOK STORE
1019 LOCUST ST.
have bought the entire stock, including etchings and woodcuts, of
C. WITTER
Established Since 1850
Over 15,000 Books will be sold at Tremendous Savings at
1019 LOCUST ST.

ams DOUBLE Eagle Stamps MONDAY
KLIN
TWO FEET FROM HAPPINESS"
Enjoy Independence From Foot-Worries

Smart Air-Cool Vamp
34 SMART STYLES
Fine White, Black, Brown or Blue Kid. British Tan Calf. Straps—Pumps—Ties
Including SIZES 3 TO 11 AAAA TO EEE
hoes for All the Family
r ROLLINS HOSIERY Club. pairs within a year and receive th PAIR FREE.
n-Stop Hosiery at 79c

FIGHT TO BEAT BROGAN, KINNEY MAY BE DROPPED

Jimmy Miller Says 'Compromise' May Be Arranged in These Two State Senatorial Races.

NOTHING DEFINITE YET, HE DECLARES

'Maybe It Will Be Straightened Out,' Fourth Ward Boss, Back From Philadelphia, Asserts.

The possibility that the fight on State Senators Michael Kinney and Joseph Brogan may be dropped appeared imminent last night when Jimmy Miller, Fourth Ward boss and principal sponsor of the candidates opposing Kinney and Brogan, told a Post-Dispatch reporter that a "compromise" might be effected in the two senatorial races.

Discussing reports from the Democratic national convention, which adjourned at Philadelphia yesterday, that State Representative Warren Burke, who has filed against Kinney, and Howard Quinn, who has entered the race against Brogan, would withdraw, Miller said that nothing was definite yet, but "maybe it will be straightened out."

He was asked whether he had decided to support Kinney and Brogan instead of Burke and Quinn.

"Nothing like that has happened," he replied. "If you heard anything like that, it's just a lot of talk, like people do when they're sitting around a convention."

"Just a Lot of Talk."

"If they're saying that Burke and Quinn will withdraw, that's just a lot of talk too. I don't know that will happen at all. Maybe we'll be able to straighten this thing out or work out some kind of compromise I don't know. There's been nothing decided."

Miller denied a report that he had been approached by a friend of Kinney's at Philadelphia and told to "lay off Kinney if you know what's good for you."

"Nobody said that to me, and if they did, I'd be all the more set on doing just the opposite of what they wanted me to do, he said.

Members of the Missouri delegation attending the national convention hear frequent reports that Kinney and Brogan would have a clear field for renomination. Miller and Brogan were delegates from the Thirteenth Congressional District, but Kinney was not a delegate.

Some of the Democratic workers here have been discussing the difficulty of defeating Kinney and Brogan at the primary election Aug. 4 in view of their admitted voting strength in their respective districts. Kinney has represented the Thirty-first District since 1912 and Brogan has served from the Thirty-third District since 1908.

Setback for Opposition.

The opposition to Brogan suffered a setback the day after Howard Quinn filed against him, when Tom Quinn, Howard's brother, who is Committeeman of the Eighteenth Ward, with 19 precincts in Brogan's district, announced he would support Brogan. Most of the politicians, including Miller, thought Tom Quinn, who is constable of the district of which Miller is Justice of the Peace, would support his brother. Tom said, however, that he was for "harmony and Joe Brogan."

Brogan's district has only four precincts in the Fourth Ward, but Kinney's has 15 in Miller's ward, and with Miller against him, Kinney would have a much harder fight for renomination than Brogan.

Dickmann Fight Brought In.

Both Kinney and Brogan are allied with Mayor Dickmann's faction of the Democratic party, while Miller has been one of the leaders of the anti-Dickmann faction. Last February, when Dr. R. Emmet Kane induced leaders of the opposing factions to discuss peace terms, a proposed peace agreement finally fell through after Miller had refused to promise that he would not oppose the two Senators for renomination.

Brogan told a Post-Dispatch reporter recently that he could not understand Miller's antagonism to him except that Miller had once told him that he was too close to Kinney for Miller's liking. Kinney, apparently undisturbed over the fight against his candidacy, told a reporter that he "wasn't worrying about it."

Burke, Kinney's opponent, has served two terms in the State House of Representatives. Howard Quinn, a plasterer by trade, has been identified with various dog track promotions, and has never before sought public office.

urlington Men Reject A. F. of L.

LINCOLN, Neb., June 27.—H. L. reviston, secretary-treasurer of e Mechanical Department Associaion of Burlington Railway emloyes here, said today a recent cret ballot taken among workers d rejected affiliation with the merican Federation of Labor for e six crafts in the organization. e vote included the entire Burgton railroad, Creviston asserted. e crafts retained by the M. D. A., reviston said, were: carmen, maists, boilermakers, blacksmiths, t metal workers, and electri- s, as well as apprentices and ers for each group.

Marriage Ends In Divorce Court


—By a Post-Dispatch Staff Photographer.
MRS. ARTHUR D. PREECE.

CONVICTS SIGN SMUGGLED PETITION FOR CONDEMNED MAN

Plea for Delbert Green Presented to Pardon Board in Utah.

By the Associated Press.

SALT LAKE CITY, June 27.—Fellow convicts came to the aid today of Delbert Green sentenced to die before a Utah firing squad for murder. A smuggled petition, by 208 of Utah State prison's 322 prisoners, was presented to the Board of Pardons. It urged commutation to life imprisonment.

The board, which had rejected two previous appeals for the man sentenced to be shot July 10, delayed action until Wednesday. "We beg you to have mercy on our friend," the petition read. Board members appeared amazed when Attorney Edward Morrisey produced the petition. Weeks ago, word leaked out that one was being circulated by J. W. Abbott, a convict. Gov. Henry H. Blood ordered it destroyed. But when Abbott was freed, it was said he smuggled it back in pasted to the leaves of a manuscript.

The petition contended Green has the mentality of a 10-year-old child. He was sentenced for killing his wife, her mother and an uncle in 1929.

FORMER NIGHT CLUB HOSTESS REARRESTED TO DOUBLE BAIL

Miss Marie Morrison Accused in Fatal Shooting of Harry Anastas, Operator of Club.

Miss Marie Morrison, former night club hostess, named in a Coroner's verdict of homicide in the fatal shooting of Harry Anastas, operator of the Golden Dragon night club, was rearrested yesterday on orders of Assistant Circuit Attorney James McLaughlin, who has asked the court to double her $5000 bail bond.

In requesting the arrest McLaughlin told police he had information that Miss Morrison was preparing to leave the city. Police who found her at the home of her mother at 1331 Merchant street, reported she had applied dark dye to her blonde hair and eyebrows.

Anastas, who was 46 years old and married, was shot at Miss Morrison's flat, 2123 Maury avenue, early on the morning of June 15 during a quarrel with Miss Morrison, who formerly worked in his club.

MANUEL QUEZON SERIOUSLY ILL

Philippines President Unable to Attend Ceremony at Cebu.

By the Associated Press.

MANILA, June 28 (Sunday).—President Manuel Quezon, suddenly stricken with an illness diagnosed as angina pectoris, was unable to participate in a cornerstone laying ceremony at Cebu. He made arrangements to return to Manila.

Physicians said the commonwealth president's throat was in bad condition. He had a cough and fever. He is in his fifty-eighth year.

Two Women Flyers Missing.

By the Associated Press.

SPOKANE, Wash., June 27.—Search was begun tonight for two Portland women flyers many hours overdue for an all-women's air meet here. The women, Mrs. Alyce Pashburg and Irma Westover, took off from Portland in an open cockpit plane at 7:15 a. m. Another woman, Bessie Hallday, who left Portland after the Pashburg-Westover plane, arrived here at 1:27 p. m., winning the cross-country event. Two planes from the Vancouver (Wash.) barracks near Portland, and a third plane piloted by William Turner of Portland started late today to search for the two women.

Al Capone Leave s Hospital.

By the Associated Press.

SAN FRANCISCO, Cal., June 27.—Al Capone, former Chicago gang leader, who was stabbed in the back by another prisoner at the Alcatraz Island prison, left the hospital today and returned to his routine duties. James C. Lucas, Texas bank robber, who wounded Capone last Tuesday, was still in solitary confinement.


ARTHUR D. PREECE.

STARK SAYS HE WILL WORK FOR BIGGER OLD AGE PENSIONS

Democratic Candidate for Governor Speaks at Carrolton, Norborne and Richmond.

By the Associated Press.

CARROLLTON, Mo., June 27.—Maj. Lloyd Stark, Democratic candidate for Governor, told an audience of 500 persons here today that if elected he would work to increase old-age pensions.

Stark repeated that he was not bound by pledges to individuals or organizations. He recalled that he was general chairman of a state committee which promoted Missouri's $75,000,000 road bond issue and referred to his work for farm-to-market roads.

He also spoke at Norborne and Richmond and was scheduled to appear at Marshall at 4 p. m. Former Lieut. Gov. W. R. Painter introduced Stark to the audience here.

BOY, 6, HURT WHEN FATHER BACKS AUTO OVER HIS LEGS

Mark Schmitt Recovering From Injuries Suffered When He Walked Behind Car.

Mark, 6-year-old son of Mr. and Mrs. Adolph Schmitt, 7017 Amherst avenue, University City, is at St. Luke's Hospital recovering from injuries to both legs suffered Friday when run over by his father's automobile.

Schmitt stopped his car on Kingsland avenue south of Delmar boulevard to let his wife go shopping. Instead of going into the store with his mother, the boy walked behind the machine and when Schmitt backed the car he knocked down his son.

Pilot Killed in Indiana Crash.

INDIANAPOLIS, Ind., June 27.—Charles Ballard, 23 years old, a pilot of Plainfield, Ind., was injured fatally, and John Praay, also of Plainfield, was cut and bruised today when their plane crashed shortly after taking off from Municipal Airport here for a pleasure flight. Observers said the engine missed as the plane took off. Ballard banked sharply in effort to get back to the field, but the plane fell.

CALIFORNIA
CANADIAN ROCKIES
Lake Louise and Banff
All-Expense Tours
July 4—July 18—Aug. 1—Aug. 15
16 Days $165
OUR SPECIAL FEATURES
Via America's fastest and finest trains, air-conditioned, to St. Paul and from Los Angeles to St. Louis. Three full days in Canadian Rockies. Steamer trip Vancouver to Seattle, visits Victoria, Columbia River Highway, Catalina, Frisco, Los Angeles and Grand Canyon. You see it all—Bonded—Guaranteed.
By All Means Secure Our Folder
505 OLIVE CEn. 5770
KIRKLAND
De Luxe TRAVEL SERVICE

WIFE GETS DIVORCE FROM ARTHUR PREECE

Former Lilly Magnus Obtains Decree Shortly After Filing of Suit.

Mrs. Arthur D. Preece, the former Lilly Busch Magnus, obtained a divorce yesterday. Her husband was formerly the huntsman at the Bridlespur Club in Huntleigh Village. They were married Feb. 2, 1933, separated last October.

The decree was granted by Circuit Judge Sartorius in Court of Domestic Relations less than two hours after the suit, based on allegations of general indignities, had been filed. The petitioner's maiden name was restored. There was no request in the petition for alimony and her lawyer told Judge Sartorius a satisfactory property settlement had been made out of court.

The petitioner, who wore a cream-colored shark-skin suit trimmed in beige, with brown linen hat and brown-and-white sport shoes, repeated the allegations of the petition from the witness stand, testifying that Preece had absented himself from home at night without explanation, and that he was quarrelsome and disagreeable on occasion.

Two housemaids employed in the home of her father, Edward Magnus, 4 Hortense place, vice-president of the Busch-Sulzer Bros. Diesel Engine Co., testified as character witnesses. Preece filed an entry of appearance and general denial, but did not appear in court.

Mrs. Preece, who is 25 years old, attended Mary Institute and was graduated from Miss Wright's School at Bryn Mawr, Pa. She was presented to society at a hunt ball at the Bridlespur Club in 1929. Her father is the son of Mrs. J. W. Loeb of Chicago, who was Miss Nellie Busch, daughter of the late Adolphus Busch, brewer. Her mother was formerly Miss Nellie Orthwein, daughter of Mrs. William D. Orthwein, 15 Portland place.

FUGITIVE INSANE MAN KILLED

Escaped Minnesota Convict Fights Police in Oklahoma Holdup.

By the Associated Press.

OKLAHOMA CITY, Ok., June 27.—Police gunfire ended the flight of a criminally insane killer from St. Peter (Minn.) Asylum and Oklahoma City officers tonight sought his companion. The gunman, who attempted to hold up a cafe here, and exchanged shots with police, was identified through police photographs as Albert (Scarface) Saroko, 40 years old, who escaped from the Minnesota hospital June 8 with 15 other inmates.

At St. Peter officials expressed belief the missing man might be either Lawrence De Vol of the old Barker-Karpis gang or Donald Read, former Missourian sentenced to life in Minnesota for bank robbery. Read and De Vol fled into Iowa with Saroko after the break.

MRS. R. H. FITZGERALD FUNERAL

Former St. Louisan, Who Died in Denver, to Be Buried Here.

Funeral services for Mrs. Robert H. Fitzgerald, formerly Miss Mary Ursula Moore of St. Louis, who died Thursday in Denver, Colo., will be held tomorrow at 8 a. m. at St. Roch's Church, Waterman and Rosedale avenues, followed by burial in Calvary Cemetery.

She had resided in Leadville, Colo., since her marriage to Dr. Robert H. Fitzgerald in 1934. She is survived also by a daughter; her mother, Mrs. Mary M. Moore, 6169 Waterman, and two brothers. Before her marriage she served in the social service department of Barnes Hospital.



$1.25 Per week is all it costs to own this fine Accordion and get a full course of 86 Private Lessons! Come in today
WURLITZER
1006 OLIVE ST. Open Evenings

ST. LOUIS POST-DISPATCH
Founded by JOSEPH PULITZER
Dec. 12, 1878.
TELEPHONE: MAIN 1111
Published Daily by the Pulitzer Publishing Co. Twelfth Boulevard and Olive Street.
Entered as second-class matter, July 17, 1879, at the postoffice at St. Louis, Mo., under the act of March 3, 1879.
MEMBER OF THE ASSOCIATED PRESS and AUDIT BUREAU OF CIRCULATIONS
The Associated Press is exclusively entitled to the use for republication of all news dispatches credited to it or not otherwise credited in this newspaper and also the local news published herein. All rights of republication of special dispatches herein are also reserved.
Subscription Rates by Mail in Advance
(Applicable only where local dealer service is not available.)
Daily and Sunday, one year — — — — $10.00
Daily, without Sunday, one year — — — 6.00
Sunday only, one year — — — — — 5.00
Remit either by postal order, express money order or St. Louis exchange.

108 SPEEDING ARRESTS IN DAY SET NEW RECORD IN CITY

58 Motorists Stopped in Forest Park; Street Car and Bus Included in List.

Traffic policemen set a new record on Friday when they arrested 108 speeders as part of a new drive begun several days ago designed especially to cut down speeding in the public parks. The previous record number of arrests on any one day, according to Capt. Charles Loepker of the Traffic Division, was 85 on Nov. 24, 1935.

In Forest Park, where the speed limit is 20 miles an hour and to which 10 motorcycle policemen have been assigned, 58 speeders were overtaken and arrested. They were going between 25 and 45 miles an hour. Four were arrested in Tower Grove Park, two in Fairgrounds Park, and one in O'Fallon Park.

The remaining 43 arrests were made on the city streets. These included four trucks, a motorcycle, and a street car and a bus, both traveling at 40 miles an hour. All drivers were required to go to police stations and give bond for appearance in Police Courts.

Since June 18, 1935, when the first intensive drive on speeders was begun at the instigation of Police Commissioner Albert Bond Lambert, 10,340 arrests for speeding have been made, Loepker said. He said there have been very few serious accidents or injuries in the parks because of speeding and that the present renewal of the drive was made to prevent any accidents or deaths, especially in view of the multitude of picnickers, zoo visitors, and Municipal Opera patrons in the parks.

FUMES DRIVE OUT WORKERS AT THE WESTLICHE POST

Sulphur Burning as Insecticide in Adjoining Building Put Out by Firemen.

Thirty-five employes of the Westliche Post were forced to leave the press room and offices of the newspaper building at 1128 Pine street at 8:30 o'clock last night by fumes from sulphur being used as an insecticide in the adjoining building at 1126 Pine, occupied by the Sixth Ward Regular Democratic Club.

The fumes from the sulphur pans, which had been placed in the basement of the building at 1126 Pine, gradually seeped into the basement of the Westliche Post building, forcing the pressmen and then the other employes to suspend operations.

Firemen extinguished the burning sulphur, enabling the employes of the Westliche Post to return to work in half an hour. The Sixth Ward Democratic Club had obtained a permit to burn the sulphur between 9 o'clock this morning and 6 o'clock tonight, but for some reason, the work was started ahead of schedule.

Myrna Loy and Her Husband


MR. and MRS. ARTHUR HORNBLOW JR. In a Los Angeles cafe before their marriage.

$142,000 MYSTERY PACKAGE FOR SWEEPSTAKES WINNER

Roy W. Ford of Mississippi Turns It Over to Roy Ford, Reported Rightful Owner.

By the Associated Press.

LAUREL, Miss., June 27. — A reliable report from Smith County tonight said the mysterious package of $142,625 in bonds delivered by parcel post to Roy W. Ford, druggist, of Mize, Miss., had been turned over to their rightful owner, Roy Ford, farmer, who won the money on a ticket in the Irish sweepstakes.

Miss Kendall Eaton, a Belhaven College student and daughter of Harvey Eaton, a merchant of Taylorsville nearby, said the bonds had been given to the second Roy Ford, who resides in the country eight miles from rural Mize, and not sent to New Orleans for checking of their authenticity, as had been reported. It was said in Smith County that the two Fords often got their mail mixed.

Miss Eaton said she was told of delivery of the bonds by a brother of the second Ford. Ford paid $2.50 for his winning sweepstakes ticket.

The delivery of the bonds deprived Mize of two brick churches which the first Ford said he would build if the bonds turned out to be his property. The bonds were sent to Mississippi from British Columbia.

MYRNA LOY WED IN MEXICO TO ARTHUR HORNBLOW JR.

First Marriage for Motion Picture Actress, Second for Producer Who Was Divorced at Reno.

HOLLYWOOD, June 27.—Myrna Loy, motion picture actress, and Arthur Hornblow Jr. were married today in Ensenada, Lower California, Mexico. The marriage was performed at noon by High Court Justice Jaime S. Pardo, in the Government Building.

Witnesses were Shirley Hughes, stand-in for the 30-year-old actress, and Ray Ramsey, from the studio where Hornblow is employed as a producer. He met Miss Loy when she appeared two years ago in a picture he directed.

It was her first marriage and his second. He was divorced recently at Reno, Nev., from Juliette Crosby, an actress.

Mr. and Mrs. Hornblow announced they would spend a brief honeymoon on the estate of Frank Vanderlip at Palos Verdes, near here.

Mrs. A. J. Robertson Gets Divorce.

BASIN, Wyo., June 27.—A decree granting a divorce to Mrs. Sylvia Conway Robertson, daughter of Carl Conway, Continental Can Co. official, from A. J. Robertson, New York broker, was on file in District Court here today. Mrs. Robertson was awarded custody of the two children, a boy and a girl.

WEDDING RECEPTION GUEST KILLED IN FIGHT

Assistant Football Coach at Loyola U., New Orleans, Accused of Manslaughter.

By the Associated Press.

NEW ORLEANS, La., June 27.—James S. Percy, assistant football coach at Loyola University, was tentatively charged with manslaughter today in the death of a guest at a society wedding reception here. He was released under $2500 bail. Detectives charged he struck Sumners Carpenter, 21-year-old interior decorator, who died after the encounter at the exclusive Orleans Club last night.

Percy, 27, told police trouble developed when he reproved Carpenter for a remark which he said "reflected on my character." He said the remark was made as the two were in the kitchen having drinks. Police who questioned many of the 600 guests said they were told the affair developed into a general fight among the male guests.

The detectives said the honor guests, Dr. Willoughby E. Kittredge Jr., and his bride, the former Ruth Sullivan, had gone on their honeymoon when they arrived at the club. Before some of the guests would talk, the officers said, they had to threaten to recall the newly-married pair.

The investigators said witnesses told them that when Carpenter was knocked to the floor another guest remonstrated with Percy and that both began swinging.

Percy, whose wife was an attendant in the wedding, left the club and the fight quickly spread to the front of the building. Alfred Kassel, 27, a guest, said some of the women guests tried to separate the men.

On his arrest two hours later at his home Percy told police he did not know Carpenter was dead, that he thought the young man had been stunned. Police said they found blood stains in the reception room, kitchen and pantry, the rear porch and lawn of the club.

Charity Hospital attendants said Carpenter was dead on arrival. Dr. Robert H. Potts said he died of a broken neck. Court records show that Mrs. Percy was granted a separation petition from her husband several weeks ago. Percy was a substitute halfback on the Tulane football squad in 1930.

Branch Rickey Jr. Weds.

DAYTON, O., June 27. — Miss Mary Elizabeth Iams of Dayton and Branch Rickey Jr., son of the vice-president and general manager of the St. Louis Cardinals, were married here today.


CARS & TRUCKS
RENEWED R&G GUARANTEED
ALL MAKES
These
GUARANTEED
USED CARS will
give you satisfaction!
You can buy these R & G Ford cars just as confidently as you would a new car . . . because they are GUARANTEED to give satisfaction. R & G cars are marked with the emblem above and are available ONLY at FORD DEALERS.
Ford
Prices are low and your present car, in average condition, will make the down payment. Convenient UCC terms are made to suit the buyer and will easily fit in with your budget. SEE your FORD DEALER'S R&G cars. He has one ready for you TODAY.
FORD DEALERS
of Metropolitan Saint Louis, Saint Louis County and Nearby Illinois Cities.

FARLEY KEEPS COMMITTEE JOB; NEW TREASURER

W. Forbes Morgan Elected to Party Office After W. J. Cummings of Chicago Withdraws.

L. W. ROBERT JR. NAMED SECRETARY

Postmaster-General Gives Pep Talk—Says Democratic Finances Are in Good Shape.

By the Associated Press.

PHILADELPHIA, June 27. — The new Democratic National Committee re-elected Postmaster-General James A. Farley today as chairman. The committee's action was unanimous on a motion by Guy T. Helvering, Internal Revenue Commissioner, and holder of a proxy from Kansas.

Farley said any announcement about his resigning his place in the Cabinet would have to come from President Roosevelt after they talked over the situation next week.

Reporting on the state of the party's finances, Farley said that there was enough in the treasury "to take care of all obligations."

"Finances are in better shape than they have been in the last four years," he said.

Farley introduced Vice-President Garner, National Committeeman from Texas, who told the committee members they had great responsibilities in the coming campaign.

Election of Morgan.

Farley read the committee a telegram from Walter J. Cummings, Chicago banker, asking that he not be nominated for re-election as committee treasurer, and requesting the election of W. Forbes Morgan, committee secretary, as his successor. Morgan was elected by acclamation.

In his message, Cummings reported that the committee had "paid off a large deficit and now has a substantial sum in the treasury."

Morgan, of New Hampshire, spoke briefly, expressing appreciation for his election.

As he resumed the chair after his re-election, Farley made a brief pep talk. Several minutes of applause followed.

The committee then unanimously selected L. W. Robert Jr. of Atlanta, Ga., former Assistant Secretary of the Treasury, to succeed Morgan as secretary. Clark Howell Sr., Atlanta publisher, nominated Robert.

Col. Edward A. Halsey, secretary of the Senate, was elected sergeant-at-arms.

Farley announced that campaign headquarters would be in the Biltmore Hotel, New York, and that the campaign committee would be appointed within a few weeks.

Vice-Chairmen Named.

The committee chose the following: Vice-chairmen—Vice-President Garner, David E. Fitzgerald Sr., Connecticut; Lynn Broderick, Kansas; A. B. Chandler, Kentucky; Louis Jiggitts, Mississippi; James P. Aylward, Missouri; Frank Hague, New Jersey; Charles Sawyer, Ohio; A. S. Brown, Utah; C. E. Broughton, Wisconsin; Mrs. Lucretia Del Valle Grady, California; Mrs. Samuel M. Ralston, Indiana; Helen N. Hanson, Maine; Mrs. Emma Guffey Miller, Pennsylvania; Mrs. Ann Struble, South Dakota; Mrs. Douglas W. Brown, West Virginia; Mrs. J. Borden Harriman, District of Columbia, and Mary W. Dewson, head of the women's division.

Contests for places on the committee from Arizona, Washington, Puerto Rico and the Canal Zone were referred to a subcommittee headed by Brooks Hays of Arkansas. Contestants were asked to file briefs.

The New Committee.

The selections for the new Democratic National Committee had been announced this morning by Farley.

The new states leaders are as follows:

Alabama, National Committeeman, Judge Leon McCord, National Committeewoman, Mrs. A. Y. Malone; Arizona, Wirt G. Bowman and Mrs. Samuel White; Arkansas, Brooks Hays and Mrs. W. H. Arnold; California, Senator William Gibbs McAdoo and Mrs. Lucretia del Valle Grady; Colorado, James A. Marsh and Mrs. Katherine Hilliard; Connecticut, David E. Fitzgerald Sr., and Mrs. Josephine Flynn; Delaware, James M. Tunnell and Mrs. Marguerite Brodziak; Florida, H. H. Wells and Hortense Wells; Georgia, Clark Howell Sr., and Mrs. Virginia Polhill Price; Idaho, Ramsay M. Walker and Emma Alexander Simons.

Illinois, Pat A. Nash and Elizabeth A. Conkey; Indiana, Thomas D. Taggart and Mrs. Samuel M. Ralston; Iowa, Hon. Hubert Utterback and Mrs. Flora C. Etter; Kansas, Lynn Broderick and Georgia Neese Clark; Kentucky, Gov. A. B. Chandler and Mrs. Sam L. Conner; Louisiana, Gov. Richard W. Leche and Mrs. Emile Bienvenu; Maine, F. Harold Dubord and Miss Helen N. Hanson; Maryland, Howard Bruce and Mrs. Elizabeth Menefee; Massachusetts, Joseph McGrath and Mrs. Elizabeth L. McNamara; Michigan, Edmund C. Shields and Clara D. Van Auken; Minnesota, John Erickson and Mrs. Oscar Adams; Mississippi, Louis Jiggitts and Mrs. Mary Louise Kendall.

Missouri, James P. Aylward and Mrs. Nat S. Brown; Montana, O. S. Worden and Mrs. R. C. Battey; Nebraska, Senator Edward R. Burke and Evelyn A. Ryan; Nevada, Edward W. Clark and Mrs. E. J. Walsh; New Hampshire, Alvin A. Lucier and Agnes Collins Dunn; New Jersey, Frank Hague and Mrs. James Billington; New Mexico, A. T. Hannett and Mrs. J. L. Kirby; New York, Edward J. Flynn and Mrs. Alice Good; North Carolina, A. D. Folger and Beatrice Cobb; North Dakota, William E. Glotzbach and Gertrude Dwire; Ohio, Charles Sawyer and Mrs. Mildred R. Jaster.

Oklahoma, Scott Ferris and Mrs. John Catlett; Oregon, Howard F. Latourette and Emily F. Edson; Pennsylvania, Gov. George H. Earle and Mrs. Emma Guffey Miller; Rhode Island, Theodore Francis Green and Mrs. Margaret M. Sullivan; South Carolina, Gov. O. D. Johnston and Mrs. L. H. Jennings; South Dakota, W. W. Howes and Mrs. Ann Struble; Tennessee, Edward H. Crump and Mrs. Lyon Childress; Texas, John Nance Garner and Clara Driskill Sevier; Utah, A. S. Brown and Mrs. J. R. Rawlins; Vermont, Frank H. Duffy and Mary Mahoney; Virginia, Senator H. F. Byrd and Mrs. R. C. Watts; Washington, Edward Carroll and Mrs. Eileen Baumgarten; West Virginia, Dr. Gory Hogg and Mrs. Douglass W. Brown.

Wisconsin, C. E. Broughton and Mrs. Louise Givan; Wyoming, Tracy McCraken and Mrs. T. S. Tallaferro; Alaska, J. A. Hellenthal and Mrs. William A. Holzheimer; Canal Zone, no selections; District of Columbia, Malcolm S. McConihe and Mrs. J. Borden Harriman; Hawaii, John H. Wilson and Mrs. L. L. McCandless; Philippines, Robert E. Manly and Miss Bessie A. Dwyer; Puerto Rico, no selections; Virgin Islands, Helmer Borg and Mrs. Norman E. Mack.

Admits Stopping Train With Pole.

By the Associated Press.

ATTICA, Ind., June 27.—A 19-year-old Negro admitted tonight, authorities said, that he placed the stub of a telegraph pole in the path of a Wabash Railroad passenger train to stop the train so he could get a ride. The locomotive of the train, bound from St. Louis to Detroit with many week-end travelers, was damaged sligthly but was able to proceed. Sheriff Frank Youngblood said the youth gave his name as Robert Johnson of Columbia, S. C., and Kankakee, Ill. Railroad police quoted the youth as saying he was "just a little bit mad at the railroad" because he had been put off freight trains twice today.

KEEP COOL

During the hottest nights

Overheated bedrooms are not conducive to good health or good temper. Without proper rest your entire family suffers. Let us show you how to cool off bake-oven bedrooms with GIMCO Rock Wool House Insulation.

For estimate without obligation

GENUINE Gimco INSULATION

Phone JE. 17-76

ROCK WOOL HOUSE INSULATORS

2814 LOCUST STREET

"The Morning After the Night Before"



—Associated Press Wirephoto.

SCENE in convention hall when Chairman Robinson rapped for order at 11:25 a. m., yesterday, after noisy 8-hour session that lasted until after midnight.

Text of Undelivered Addresses Of Senators Robinson and Barkley

Arkansan Writes President Roosevelt's Renomination by Acclamation Is "Reward of a Grateful People.

By the Associated Press.

PHILADELPHIA, June 27—

ALTHOUGH Senator Joseph T. Robinson of Arkansas had prepared and made public a speech notifying President Roosevelt of his nomination, he never delivered it. Instead, he merely spoke one sentence, saying it was his privilege to inform the Chief Executive that he was again the nominee. Similarly, a speech notifying Vice-President Garner had been given out by Senator Alben W. Barkley of Kentucky, and was to have been read in Barkley's absence by Senator Harrison of Mississippi, but Harrison compressed it to a few words. Following is the text of the speech Robinson wrote:

Mr. President:

It is my pleasant duty as chairman of the Democratic national convention and of its special committee, designated for that purpose, to notify you formally that you have been renominated unanimously for the exalted office of President of the United States.

Mr. President, it should be a matter of gratification and pardonable pride for you to know that your renomination was accomplished by the joyous acclamation of the 1100 delegates to this convention without the formality of a roll call.

In pursuing that course, the delegates merely carried out the mandate given them by loyal Democrats throughout the length and breadth of this land who appreciate beyond measure the heroic manner in which you have captained the ship of state through the trying period of the last three years.

"Beyond Bare Recognition."

The honor which is being accorded you, Mr. President, is something above and beyond a bare recognition on the part of the rank and file of the people of the just and able manner in which you have administered the affairs of government. Your renomination is the reward of a grateful people acting under a democracy—the only fitting honor which a democracy may pay to a patriotic and loyal servant who has performed the exacting duties of the presidency in keeping with the magnificent traditions of the great men who have preceded him in that high office.

It is fortunate for the people of the United States that the Democratic party, with its traditions of public service and public duty, was in charge of the conduct of Federal affairs during the emergency period from which the country is now emerging, restored to strength and vigor in its spiritual and material life.

We may look back now, almost with an incredulous manner, upon the doleful prophecies of those who whispered in the dark days of late 1932 and early 1933, that a democracy was impotent in a crisis to meet the exactions of government in a modern industrial state. We may indulge in the luxury of a smile of understanding at those men in high station who were willing to question the efficacy of popular rule, at those men who showed an impatience with the tested principle of rule by the majority, at those men who had lost faith in democracy and yearned for the iron hand of a dictator at the helm.

New Spirit Abroad in Land.

Perhaps it is not without significance that those individuals who were first to lose confidence in the traditional American way of solving our difficulties, are the very individuals who today are striving desperately and without success to halt the onward course of the present administration at Washington.

A new spirit is abroad in the land, inspired by your genius and leadership, Mr. President, a feeling of confidence and trust in the hearts of humble men and women who know by experience that the conduct of government has been restored to the time-tested fundamental basis of equality of opportunity for all. It is no exaggeration to say that the conduct of affairs in the last three years has vindicated the faith of the plain people in the processes of democracy as the best system of government ever devised by man.

The Democratic party this year selected the City of Philadelphia as its meeting place because it was here in this hallowed spot that the American people first won that charter of liberty which ended for all times the sway of foreign despots on these shores. As our countrymen have won their political liberties, so are they now, under your inspired leadership, winning the battle for the restoration of their economic liberties from the despotic sway of selfish groups and grasping minorities.

A mighty gathering of your fellow Americans stand before you, Mr. President, grateful for the fact that this honor has been bestowed upon you. Millions of others are gathered around the hearth-sides waiting to hear the words of acceptance of the man who has so manfully borne the burden during the troubles and trials of the last three years. For all these millions, I congratulate you, Mr. President, in the sincere belief that you are going forth to an overwhelming victory in November.

GARNER DEPICTED AS AN INVALUABLE TRUSTED ADVISER

HERE is the text of the speech that Senator Barkley wrote which Senator Harrison condensed:

Mr. Vice-President:

As temporary chairman of the national Democratic convention just held in this city, it becomes my delightful duty and great pleasure to give you official notice of your nomination as the Democratic candidate for Vice-President of the United States.

Though I might speak volumes concerning your long and distinguished career, the circumstances of this occasion do not require it.

As a member of Congress for a long period of years, as Speaker of the House of Representatives, and as Vice-President of the United States, you have permanently and indelibly stamped the force of your rugged personality upon the legislative history of this country for a generation.

These have been stirring years which you have given to the service of your country.

"People Trust You."

Problems of personal interest to and far-reaching effect upon all classes of our people have arisen for solution. Some of these problems are still unsolved, but must have the most single-minded devotion of patriotic Americans in their proper solution in the immediate future.

In your capacity as a member of Congress, a Speaker of the House, and as Vice-President, you have given to the cause of good government your high character as a man and your lofty conception of public duty.

Your friends who have known you for these many years understand thoroughly the reasons which have made you an outstanding figure in the political life of the nation. They know you, and to know you is to trust you.

The American people as a whole have come to know you, and knowing you they trust you.

While the office which you hold is presumed to be chiefly concerned with the duties of a presiding officer over the Senate, your wide experience in legislation and in statesmanship have made you an invaluable counselor to the legislative and executive branches of the government, and during the next four years your services in this capacity will enable you to contribute still more to the cause of democracy which is so dear to your heart.

Congratulations.

I congratulate you upon your renomination to this second highest office within the gift of the people. I congratulate the State of Texas, which has given you to the nation. I congratulate the nation as a whole on the prospect of having the benefit of your experience and devotion for another term of four years. Simplicity of character, steadiness in the performance of duty, honesty in dealing with the people's affairs have characterized your public and private life, and I predict for you and for the President, whose servant you are and will continue to be, an overwhelming indorsement on the part of the people. This overwhelming indorsement will be, in part, personal to both the President and you, but it will be even more significant because of its indorsement of the great constructive program of rehabilitation which you have helped to inaugurate in behalf of the American people.

German Veterans Must Register.

By the Associated Press.

BERLIN, June 27.—Officers and soldiers of the World War were made subject to registry and possible draft today by a decree signed by Minister of the Interior Wilhelm Frick and Marshal Werner von Blomberg, the War Secretary. The decree affects all persons who have served in a military capacity who were born before 1913. The registration will take place between July 13 and Aug. 22.

Lady's Opportunity

Large manufacturer seeks to interview personally an ambitious, capable woman of good repute and personality who desires to own and operate an exclusive women's wear shop in St. Louis. Modest capital required. Write fully about yourself. Appointment in your city will be made for interview with Factory Representative. Address Box No. C-177, care of Post-Dispatch.

GRUNOW

America's Safe *Electric Refrigerator*

SEE YOUR Grunow

ELECTRIC REFRIGERATOR DEALER

Louis Spielberg Mercantile Co. 2008 Cooper

BROWN SUPPLY CO. DISTRIBUTORS

Wick Electric Co. 4211 S. Kings'way

LEAGUE TURNS TO GERMAN AND DANZIG PROBLEMS

Conference Held by Anthony Eden and Maxim Litvinov on Rearmament of Reich.

By the Associated Press.

GENEVA, June 27.—Nazi Germany and Nazi problems in the strategic free territory of Danzig stirred the anxiety of League of Nations Powers tonight. These questions and another created by the resignation of Nicaragua today from the League as the Council began its second day's session, pushed into the background the lifting of sanctions against Italy.

Germany's rearmament, informed sources said, was discussed at a conference between Foreign Secretary Anthony Eden of Great Britain and Maxim Litvinov, Soviet Russia's Foreign Commissar.

The French and Polish Foreign Ministers, Yvon Delbos and Joseph Beck, conferred on the Danzig situation precipitated by a thrust from the free city's Nazi leader, Albert Forster, against the League and its high commissioner, Sean Lester.

Reichsfuehrer Hitler's delay in replying to the British Locarno questionnaire, which sought to clarify the Reich's intentions following the rearmament of the Rhineland, was reported a continued subject of English uneasiness.

The Danzig Problem.

Forster's statement that Lester and the League "have nothing more to do with settling differences between Danzig and Poland" caused expressions of fear in some League circles lest his action be a Berlin-inspired prelude to a Nazi dictatorship in Danzig. Such a step would violate the Treaty of Versailles and would necessitate prompt League action, observers said. German sources in Geneva took the position, however, that Foster merely was indulging in a personal quarrel.

Nicaragua joined the Latin American states which have resigned from the League today, giving rise to suggestions of possible ambitions for a Pan-American League of Nations among Central and South American Powers. Guatemala, Paraguay, Costa Rica and Brazil already are outside the League and it was reported Honduras might quit.

Poland Lifts Sanctions.

There were predictions that assembly debate on the question of lifting sanctions against Italy for its war on Ethiopia would be only a formality because so many countries have indicated they do not want to go on with the measures. The Polish Government announced today it had lifted sanctions from Italy. Government officials said Poland had voted for sanctions only because it was a member of the League of Nations, and now that the Italian-Ethiopian war was over, it seemed useless to continue them.

Italian indicated that as soon as the League removed sanctions from Italy, Italy would reciprocate by removing "counter-sanctions" against the majority of League members.

Observers See Move to Return Free Area to Reich.

By the Associated Press.

FREE CITY OF DANZIG, June 27.—Germany plans further steps soon to return this free area to the Reich, foreign observers predicted tonight, following a Nazi independence declaration by Albert Forster, Nazi leader, that the League of Nations and its high commissioner (Sean Lester) had become "superfluous" in Danzig affairs.

(League supervision over Danzig became effective in 1920 and constituted a compromise between Poland's demands for a sea outlet for shipping and fears of the Versailles peace conference of placing an essentially German population under another nation's sovereignty. A storm trooper was killed and about 50 persons were injured June 13 in a fight between Nazis and anti-Nazis in a meeting house brawl. The Nazis, who control the Senate of the tiny Baltic sea territory, and have a majority in the Volkstag, invaded an oppositional meeting.)

Polish circles said their attitude was one of watchful waiting.

The Forster declaration said: "The League and its High Commissioner in Danzig have nothing more to do with settling differences in Danzig and Poland and their existence on the whole has become superfluous. The High Commissioner seizes every occasion to block the efforts of the National Socialist (Nazi) Government and to help the opposition. He therefore does not contribute to the pacification of Danzig. As the Hitler movement without the High Commissioner came to a quiet understanding with Poland, thereby creating external peace, so will the Hitler movement know how to establish internal peace without the High Commissioner.

German Foreign Office Mouthpiece Backs Nazi Danzig Move.

By the Associated Press.

BERLIN, June 27.—The Foreign Office, through its mouthpiece, the Deutsche Diplomatische Korrespondenz, openly backed the Danzig Nazis' independence move tonight.

"A state with many centuries of old traditions and culture such as Danzig does not need a Governor or Governess," it said.

"For this reason," it added, "the expectation must be voiced the League of Nations henceforth will refrain from inappropriate methods which in the end could only lead to a question whether the League really sees its task as a furtherance of peace or perhaps the creation of dissension."

Nicaragua Hopes to See Pan American League Formed.

By the Associated Press.

MANAGUA, Nicaragua, June 27. —Nicaragua's resignation from the League of Nations today was inspired. At least partly, by a desire to help formulate a Pan American League of Nations. Dr. Luis Manuel de Bayle, the minister of foreign relations stated: "Although we have separated ourselves from the League, we still will be inspired by its ideals. Internationally, we want to be free on this side of the world to devote our entire efforts toward fomenting a Pan American League of Nations which will crystallize in the Buenos Aires conference."

(The conference of American nations, suggested by President Roosevelt, will probably be held this fall).

GOV. LANDON CONTINUES HIS SILENCE ON POLITICS

"No Visitors and More Fishing" His Program on Vacation; Social Security Plan for Kansas.

By the Associated Press.

ESTES PARK, Colo., June 27.—"No visitors and more fishing," over the week-end was the program outlined today by Gov. Alf M. Landon of Kansas in his mountain vaction retreat.

As the Republican presidential nominee came to Estes Park from the vacation ranch for his daily press conference he continued his silence on political matters.

Today's program, he said, included wood chopping, giving his two young children, Nancy Jo and Jack Cobb a horseback ride and just resting. His shoulder was somewhat stiff from casting for trout yesterday, he said, but added he was "pretty well rested."

Landon said he had virtually completed his message to the special session of the Kansas Legislature which will meet July 7. The message, he indicated, would be a recommendation for legislative approval of submission of a "broad comprehensive amendment to the Kansas Constitution to permit the enactment" of a social security program.

FASCISTS RENEW ACTIVITIES AGAINST SPANISH GOVERNMENT

Leftist United Front Breaks in Seville Where Republicans Defeat Socialists in Election.

By the Associated Press.

MADRID, June 27. — Fascists, cheered by the first break in the Leftist united front, renewed their activities tonight against the Government of Premier Santiago Cesares Quiroga.

The rift was reported in Seville, where Republicans voted against Socialist in selecting four councilmen to fill posts vacated by resignations.

The Republicans, announcing "the electoral pact no longer exists," proceeded to elect four members of the party of Diego Martinez Barrio, former interim President and chief of the Republican Union, despite Socialists' objections.

The Fascists circulated thousands of handbills attacking Cesares Quiroga's regime.

Three hundred Rightists, defied anyone to appear in a Red shirt. Several persons were injured in clashes resulting from Communist acceptance of the challenge.

Three professors of the Marchena Institute were injured when Socialist students, shouting that the professors were Fascist sympathizers, stoned them.

Strikes continued to tie up industry and commerce, particularly in Asturias and Madrid. A general strike in Huelva ended after the Government announced it would reduce hours for miners.

CROSS OF FIRE LEADER FORMS ANOTHER PARTY

Says 'French Social Party,' With Million Members, Seeks to Reconstruct Nation.

By the Associated Press.

PARIS, June 27.—Col. Francois de la Rocque, leader of the militant Croix de Feu, which the government has ordered dissolved, today announced the organization of a Rightist "French Social Party." He said it would have 1,000,000 members to start.

De la Rocque said his new party would strive for a "decisive assault toward the renovation, reconciliation and reconstruction of France."

Leftist-Rightist tension exploded into sporadic street fights today as strikes, likewise, alternately ebbed and flowed.

A crowd of 2500 Nationalists clashed with police after attempting to overturn a bus which was blocking their line of march. A bus passenger wearing the insignia of the Peoples Front was pulled off the platform and beaten. Two persons were arrested and accused of throwing sand in the eyes of policemen.

Roving bands of Nationalists and Leftists fought each other and police in the streets of Rouen, several times. Mobile guardsmen ended the disorders after three police and a dozen civilians were injured.

Insults to Blum.

The inhabitants of Toulouse found insults to Premier Leon Blum burned in the grass about the statute of Jean Jaures, assassinated Socialist leader. The incident followed two fights last night between opposing political factions, in which several persons were hurt.

Campaigning to have the Tricolor flown above the Leftist red flag, the National Union of Combatants, representing nearly 1,000,000 war veterans, joined Nationalist factions in an appeal to "all free citizens."

Conservative Radical Socialists openly accused their Communist collaborators in the People's Front of responsibility for daily strikes and disorders.

Georges Bonnet, Radical Socialist leader, who has been mentioned as a possible Ambassador to Washington, in a speech served warning that his colleagues "are firmly attached to the rights of public property" and "not ready for any revolutionary experiments."

The newspaper La Republique accused Communists of entering the Peoples Front "to bury liberty and install the Soviets in France."

Fifty Royalist students attempted a demonstration in Paris, but were dispersed by a large force of police, who made five arrests.

Strikes in Other Cities.

Lille and Roubaix were without newspapers because of a "stey-in" strike of linotype operators. Gas and electric workers in Toulon occupied their plants but promised to continue supplying the city with power and gas.

Military authorities furnished bread in Avignon, where bakers refused to return to their jobs. Cafe and restaurant employes struck at Saint Etienne.

The Government disclosed it was planning a financing system for loans to business and industry which might be economically affected by provisions of the new labor laws, granting workers a 40-hour week and other advantages.

Labor's influence in the Blum Government was extended to foreign affairs with the inclusion of Leon Jouhaux, secretary of the General Confederation of Labor, in the French delegation to the League assembly at Geneva next week.

FOUNTAIN PEN REPAIRING

Quick Service

Buy Pens at "A PEN STORE"

811 Locust

Opposite Postoffice

Lipic's

EXCLUSIVE PEN STORE

VITROLITE

The Mark of Quality for BATHROOMS and KITCHENS

Eye value and property value are enhanced by Vitrolite. There's a breath-taking beauty in bathroom or kitchen walls that are lined with it. No other product provides the matchless color range of this lustrous structural glass. And these colors are permanent—because Vitrolite is impervious to acids, oils, water—doesn't strain, craze or grow dull.



Visit Our Beautiful New Show Rooms

Furnished & Installed by

HADLEY-DEAN Glass Co.

Glass for Every Purpose

CEntral 5700

Established 1896

11th & Lucas

FRATERNAL REPLIES TO INSURANCE

Modern Woodmen Director of Illi... partment on S... of Its Finances.

'100 PCT. SOLV... SAYS ERNEST ...

Society, in Ans... O'Malley, Assert... Meet All Its Ob... in Normal Way.

The Modern Woodmen... ica, a fraternal society... life insurance for its... made public yesterday,... criticism by State Ins... perintendent R. Emm... a statement asserting ... is in sound financial co... able to meet all its ... without any special ... against its members o... crease in its insurance ... rates.

The statement, signed ... ty's executive council a... tional president, A. R. T... received in St. Louis b... L. Eck, 6048 Horton pla... tor-general of the Forest... ment of the organizatio... ed a letter dated June 2... nest Palmer, director of ... of Illinois, stating, "In ... ion from an audit of t... statement filed since the ... ination and our knowle... society's affairs, the soc... per cent solvent, and is ... to meet and is meeting ... tions to its policyholder...

Chartered in Illi...

The Modern Woodmen ... tion is chartered in Il... has its home office at R... It has about 496,000 ... throughout the United S... about $664,800,000 of life ... in force. In Missouri ... about 35,000 members an... 000 of insurance.

A report of an exam... the society made publ... ago by Supt. O'Malle... some time has been engag... troversy with fraternal ... societies, asserted the tota... ties of the society, inclu... policy reserve liabilities as ... ed by O'Malley's examiner... $61,038,392 and exceeded ... by $8,286,322, and that ... three and one-half year p... ing last June 30, its ope... penses had exceeded ope... come by $3,152,423.

In making public his re... O'Malley mentioned that ... ern Woodmen was one o... ternal societies opposing ... ance code which he pr... the 1935 Legislature a... failed of passage. In its ... the executive council of ... ern Woodmen asserted th... ley ordered the examinati... cost about $20,000, charge... the society, through "sp...

Difference in Meth...

The methods used by ... iners in computing the ... assets and liabilities were ... ance with the society's ... the statement said, assert... in reality exceeded liabilit... 000,000. The statement o... rector Palmer of the Illin... ance Department as follo...

"Our study of the situ... cates that the society was ... tified in the method w... adopted, regardless of th... taken by the Missouri ... Department in adopting a... different method of comp... vency. The method emp... the society has been acc... this department as refle... true condition as of June...

"In the examination by ... souri department, variou... with respect to phases of ... ment and suggested econ... operation were called to ... tion of the society and ... have been made, including ... reductions where the so... such reductions proper wi... pairing the efficiency of ... In addition, since June 30, ... effective date of the Misso... ination), the society ha... enced a material improv... the market values of its b... its other investments ... hanced in value.

Value of Bonds.

"In the examination rep... examiners wrote off some ... in the value of the society ... Upon inquiry made of a ... bank in the city of Chicag... in like securities, it was ... actual market value of the ... of June 30, 1935, was in r... 000,000 in excess of the ... lowed in the report by the ... examiners. In addition to ... of difference, it was found ... tual value of certain of the ... real estate was in excess ... value allowed in the repo... reserve liabilities compute... Missouri examiners were ... excess of those computed b... nois Department."

Director Palmer stated ... society operated under th... supervision of his departm... that "no other member ... alarmed as a result of th... Missouri examination and ... licity given to the report. ... nois Department, Palmer ... nduct a regular examin... the society next year and w...

OSS OF FIRE EADER FORMS ANOTHER PARTY

's 'French Social Party,' With Million Members, eeks to Reconstruct Na- ion.

he Associated Press.
ARIS, June 27.—Col. Francois a Rocque, leader of the militant x de Feu, which the govern- t has ordered dissolved, today ounced the organization of a ntist "French Social Party." said it would have 1,000,000 bers to start.
e la Rocque said his new party id strive for a "decisive assault ard the renovation, reconcilia- and reconstruction of France eftist-Rightist tension exploded sporadic street fights today strikes, likewise, alternately ed and flowed.
crowd of 2500 Nationalists hed with police after at- pting to overturn a bus which blocking their line of march. bus passenger wearing the in- nia of the Peoples Front was ed off the platform and beaten. o persons were arrested and ac- ed of throwing sand in the eyes policemen.
loving bands of Nationalists and tists fought each other and po- in the streets of Rouen, sev- l times. Mobile guardsmen end- the disorders after three police l a dozen civilians were injured.

Insults to Blum.

The inhabitants of Toulouse nd insults to Premier Leon m burned in the grass about statute of Jean Jaures, assas- ated Socialist leader. The inci- t followed two fights last night ween opposing political factions, which several persons were hurt. Campaigning to have the Tri- or flown above the Leftist red g, the National Union of Com- ants, representing nearly 1,000,- war veterans, joined Nationalist ions in an appeal to "all free zens."
onservative Radical Socialists nly accused their Communist laborators in the People's nt of responsibility for daily kes and disorders.
Georges Bonnet, Radical Socialist ader, who has been mentioned as a possible Ambassador to Washing- ton, in a speech served warning that his colleagues "are firmly at- ched to the rights of public prop- y" and "not ready for any revo- lionary experiments."
The newspaper La Republique used Communists of entering Peoples Front "to bury liberty d install the Soviets in France."
Fifty Royalist students attempt- a demonstration in Paris, but re dispersed by a large force ice, who made five arrests.

Strikes in Other Cities.

Lille and Roubaix were without wspapers because of a "stey-in" ke of linotype operators. Gas d electric workers in Toulon oc- pied their plants but promised continue supplying the city with ver and gas.
Military authorities furnished id in Avignon, where bakers used to return to their jobs. fe and restaurant employes uck at Saint Etienne.
The Government disclosed it was nning a financing system for ns to business and industry ch might be economically af- ted by provisions of the new or laws, granting workers a 40- r week and other advantages. Labor's influence in the Blum vernment was extended to for- n affairs with the inclusion of n Jouhaux, secretary of the neral Confederation of Labor, in French delegation to the ague assembly at Geneva next ek.

FOUNTAIN PEN REPAIRING
Quick Service
Buy Pens at "A PEN STORE"
811 Locust
Opposite Postoffice
Lipic's
EXCLUSIVE PEN STORE

LITE
of Quality for
S and KITCHENS
AN Glass Co.
Established 1896
11th & Lucas

FRATERNAL ORDER REPLIES TO STATE INSURANCE CHIEF

Modern Woodmen Quote Director of Illinois Department on Soundness of Its Finances.

'100 PCT. SOLVENT,' SAYS ERNEST PALMER

Society, in Answer to O'Malley, Asserts It Can Meet All Its Obligations in Normal Way.

The Modern Woodmen of America, a fraternal society providing life insurance for its members, made public yesterday, in reply to criticism by State Insurance Superintendent R. Emmet O'Malley, a statement asserting the society is in sound financial condition and able to meet all its obligations without any special assessment against its members or any increase in its insurance premium rates.

The statement, signed by society's executive council and its national president, A. R. Talbot, was received in St. Louis by William L. Eck, 6048 Horton place, inspector-general of the Forestry Department of the organization. It quoted a letter dated June 24 from Ernest Palmer, director of insurance of Illinois, stating, "In our opinion from an audit of the annual statement filed since the last examination and our knowledge of the society's affairs, the society is 100 per cent solvent, and is well able to meet and is meeting its obligations to its policyholders."

Chartered in Illinois.

The Modern Woodmen organization is chartered in Illinois and has its home office at Rock Island. It has about 496,000 members throughout the United States and about $664,800,000 of life insurance in force. In Missouri there are about 35,000 members and $45,133,000 of insurance.

A report of an examination of the society made public a week ago by Supt. O'Malley, who for some time has been engaged in controversy with fraternal insurance societies, asserted the total liabilities of the society, including its policy reserve liabilities as computed by O'Malley's examiners, were $61,038,392 and exceeded its assets by $8,286,322, and that for the three and one-half year period ending last June 30, its operating expenses had exceeded operating income by $3,152,423.

In making public his report Supt. O'Malley mentioned that the Modern Woodmen was one of the fraternal societies opposing the insurance code which he proposed to the 1935 Legislature and which failed of passage. In its statement, the executive council of the Modern Woodmen asserted that O'Malley ordered the examination, which cost about $20,000, charged against the society, through "spite."

Difference in Methods.

The methods used by the examiners in computing the society's assets and liabilities were at variance with the society's methods, the statement said, asserting assets in reality exceeded liabilities by $3,000,000. The statement quoted Director Palmer of the Illinois Insurance Department as follows:

"Our study of the situation indicates that the society was fully justified in the method which they adopted, regardless of the position taken by the Missouri Insurance Department in adopting an entirely different method of computing solvency. The method employed by the society has been accepted by this department as reflecting the true condition as of June 30, 1935.

"In the examination by the Missouri department, various matters with respect to phases of management and suggested economies in operation were called to the attention of the society and changes have been made, including expenses reductions where the society felt such reductions proper without impairing the efficiency of operation. In addition, since June 30, 1935 (the effective date of the Missouri examination), the society has experienced a material improvement in the market values of its bonds, and its other investments have enhanced in value.

Value of Bonds.

"In the examination report, the examiners wrote off some $200,000 in the value of the society's bonds. Upon inquiry made of a reputable bank in the city of Chicago, dealing in like securities, it was found the actual market value of the bonds as of June 30, 1935, was in reality $3,600,000 in excess of the value allowed in the report by the Missouri examiners. In addition to this item of difference, it was found the actual value of certain of the society's real estate was in excess of the value allowed in the report. The reserve liabilities computed by the Missouri examiners were greatly in excess of those computed by the Illinois Department."

Director Palmer stated that the society operated under the direct supervision of his department and that "no other member should be alarmed as a result of the recent Missouri examination and the publicity given to the report. The Illinois Department, Palmer said, will conduct a regular examination of the society next year and will invite other state insurance departments to participate.

The Modern Woodmen statement asserted that the insurance code proposed by O'Malley would have driven fraternal insurance out of the State. O'Malley described the code as imposing on fraternal insurance the same regulations and restrictions as the present law places on old line insurance.

Divorces Heir to Sugar Fortune



—Associated Press Wirephoto.

MRS. KATHRYN CRAWFORD EDGAR, FORMER show girl, who was granted a divorce in Detroit from James Edgar H. Trial of Edgar's $300,000 alienation of affections sut against Lewis E. Mallory III is set for Wednesday at Miami, Fla.

COMMUNISTS ISSUE APPEAL TO FARMERS

Convention Speaker Pleads for United Front Farmer-Labor Party.

By the Associated Press.

NEW YORK, June 27.—The Communist party issued an appeal to farmers today for unity in a people's front Farmer-Labor party looking to an ultimate Soviet United States.

Clarence Hathaway, editor of the Daily Worker, official organ of the Communist party, told the national convention that "we must fight for the mass farm organizations and bring them into co-operation with the workers."

The convention will end tomorrow when candidates for President and Vice-President will be nominated in a mass meeting at Madison Square Garden.

The presiding committee, working behind the scenes, put the finishing touches on a platform that is expected to sound an immediate appeal for a People's Front unity, laying aside momentarily the full socialism program of the Communist party.

Unless an unexpected change of sentiment occurs among the delegates, Earl W. Browder, secretary of the party, and James W. Ford, Negro, will be the nominees for President and Vice-President, respectively.

"Since 1900," Hathaway said, "America has become a country of landless peasantry." He said the Democratic party's farm platform was "a retreat to reaction" and that the Republican farm plank worked "to strengthen the rich."

"The Democratic program of plowing under works only to benefit the biggest capitalist farmers and to the detriment of the poor and middle class farmers.

"Under their soil conservation program there will be still fewer farmers who will be benefited. The result will be to drive the farmers into the reactionary camp of the Landons and the Lemkes."

Calling repeatedly for a Soviet United States, to the cheers of the 725 delegates, Hathaway said the ultimate Roosevelt farm program could be realized only under a Sovietized country with socialized land and great co-operative farms.

He proposed a six-point farm program to get farm workers into a Farmer-Labor party:

A moratorium on farm debts; refinancing of farm loans without inflation; Government loans bearing interest of 1½ per cent to meet the farmers' needs without jeopardizing their ownership; adequate farm relief; protection of farmers from gouging by commission merchants, banks and railroads, and crop insurance, guaranteeing adequate protection from drouth menace and adequate return for labor.

WOMAN SAID TO ADMIT THEFT OF NINE PURSES IN CHURCHES

Two Arrested at Their Homes As Suspects; One Denies Stealing Handbags.

Two women, one the mother of four young children and the other of two, were arrested by detectives at their homes yesterday suspected of being the persons who have stolen purses from women who were praying in Catholic churches during the last three months.

One of the women has admitted, according to Chief of Detectives John J. Carroll, that she stole the purses and enumerated nine instances on which she entered churches, sat down next to a woman who was kneeling in prayer, and snatched her purse off the pew. The other woman denied taking any purses but admitted that she went along to the churches, sometimes taking her two children, and knew what would be done.

The churches in which purses were stolen include the following: St. Alphonsus (Rock), St. Patrick's, St. Francis Xavier (College), St. Roch's, St. Pius, St. Rose's, St. Francis de Sales, and Holy Name.

The two women were arrested two years ago when they were buying goods in a downtown clothing store and charging them to someone else's account. Charges were filed against them in the Court of Criminal Correction but they were paroled from the bench.

TWO CHARGES AGAINST DRIVER

Edward Limberg Arrested After Collision Friday Night.

Edward Limberg, insurance salesman, 2 Lenox place, must answer in Police Court next Thursday to charges of driving while intoxicated and careless driving, resulting, police reported, from a collision between a car he was driving and another machine at Gravois and Phillips place Friday night.

Limberg was taken to City Hospital. A man riding with him at first said he was the driver, but later changed his story, and Limberg admitted he was driving, police said. No one was injured.

BORDER PATROLS REINFORCED ON SYRIAN FRONTIER

French and British Add to Forces as Trans-Jordan Arabs Block Shipments to Palestine.

By the Associated Press.

BEIRUT, Syria, June 27.—Border patrols were reinforced tonight following a report Trans-Jordan Arab tribes had sent a Nationalist ultimatum to Sir Arthur Grenfall Wauchope, Palestine High Commissioner.

The nature of the ultimatum was not disclosed but in view of mounting Arab Nationalist feeling in sympathy with the Palestine Arabs' fight against the Jewish influx into the Holy Land, French and British forces took added precautions on their respective sides of the border.

The British Consul said, however, Syrian Arabs were allowed to cross the Palestine frontier freely.

Meanwhile Syrians who have joined Trans-Jordan Arabs in espousing the cause of the Arabs in Palestine continued to destroy veterables bound for the Holy Land.

Many merchants voluntarily cut off shipments of goods to Palestine Jews in an effort to help the Arabs in their fight against Jewish immigration and land ownership.

Officials said land transportation between Palestine and Beirut was becoming virtually impossible.

Syria also has its own movement against French rule under a League of Nations mandate. The French Government in Paris now has under consideration new means of dealing with this movement, and meanwhile French military forces have been reinforced.

A majority of native Syrian merchants was reported today to have offered aid to the Arabs in Palestine despite the serious repercussions caused commercially by the abrupt decline of Palestine trade.

This morning groups of young men in Damascus established guards over garages to prevent shipments of vegetables, chickens and eggs routed to Palestine. Many trucks have been destroyed near Sidon on the principal route between Beirut and Haifa.

Relief funds have been subscribed in several villages to support striking Palestine Arabs.

British Troops Kill One Arab, Wound Another in Palestine.

JERUSALEM, June 27.—(Jewish Telegraphic Agency) — British troops killed one Arab and wounded another today at Azzun, Northern Palestine, when they fired into a group that did not halt when challenged.

The death toll in the disorders since April 15 was unofficially estimated at 135, including 43 Jews, 4 Christians, 3 British troops and 85 Arabs. About 30 Arabs were thought to have fallen before British rifles and machine gun fire in the past week.

Soldiers repelled Arab attacks during the night at Motza and Ben Shemen.

Arab newspapers reported today that Emil Abdullah, ruler of Trans-Jordan, has invited the supreme Arab committee to confer with him soon at his capital, Amman.

However, the Government of Trans-Jordan published a categorical denial that there was any intention on the part of residents of Trans-Jordan to conduct an armed march on Palestine.

'Y' Meeting at Camp Montebello.

About 75 young men and women active in Y. M. C. A. and Y. W. C. A. enterprises will meet today at Camp Montebello, near Kimmswick, Mo., for a conference on vocational problems. The theme of the meeting is "The Next 50 Years."

MUENCHES EXPECTED TO GIVE BOND SOON ON NEW CHARGE

$5000 Bail on Federal Mail Fraud Indictments to Be Returnable Sept. 21.

The four principals in the Muench baby hoax are expected to surrender this week and give $5000 bonds on a Federal indictment returned Friday charging them with using the mails to defraud by falsely convincing Dr. Marsh Pitzman that Mrs. Nellie Tipton Muench was the mother of a baby and that he was the father of the child.

Besides Mrs. Muench, the defendants are her husband, Dr. Ludwig O. Muench, Attorney Wilfred Jones, the baby broker, and Mrs. Helen Berroyer. It was charged in the indictment that the baby of Anna Ware, Pennsylvania domestic, was obtained to be palmed off as the child of the Muenches, and that the defendants convinced Dr. Pitzman that he actually was the child's father. Miss Ware recovered the child from the Muenches after a sensational habeas corpus hearing last fall.

Last April Dr. Pitzman testified in a trial at Kahoka, Mo., where the four principals in the baby hoax were charged with criminal conspiracy, that he had given Mrs. Muench a total of $16,000, for her expenses as a defendant in the Kelley kidnaping case, and on the representation that he was the father of the baby.

The mail fraud case has been assigned to the court of Judge George H. Moore and the bonds will be returnable Sept. 21. The case will be prosecuted by United States Attorney Harry C. Blanton.

OUTDOOR OPERA IN NEW YORK

"Carmen" Presented at Jones Beach; Stage Over Ocean.

By the Associated Press.

NEW YORK, June 27. — Bizet's "Carmen" was presented at the opening of an outdoor opera season at Jones Beach tonight by Fortune Gallo's San Carlo Opera Company. The stage was over the water before stands with seats for 15,000.

Scenery was attached to large square pylons. For each of the four acts another side of the pylons was turned to the audience and folded wing-pieces were opened to provide a fresh setting. Coe Glade sang the title role of Carmen with Mostyn Thomas as Escamillo, the Toreador, and Dimitri Onofrei as Don Jose, her jealous soldier lover. Olga Kargau was Micaela, abandoned sweetheart of Don Jose, and Harold Kravitt sang the role of Zuniga, captain of the guard.

ST. LOUIS BOY KILLED IN AUTO UPSET IN EAST

Ben Landsman, 16, Hitch-Hiking to Washington, Loses Life in Pennsylvania.

By the Associated Press.

WASHINGTON, Pa., June 27.—Ben Landsman, 16 years old, 5849 Theodosia avenue, St. Louis, was killed today when an automobile in which he was riding turned over on a road near here. He had been hitch-hiking to Washington, D. C., with a friend, Edward Wasserman of St. Louis, and they were riding with Ermel Johnson of Ashland, Ky., when the accident occurred.

Johnson and Wasserman escaped injury, but John Bowen, owner of the car and stepfather of Johnson, was seriously hurt.

Landsman, son of Mrs. Jennie Cohen, left his home early Monday, presumably to deliver newspapers. His mother had asked him not to go Washington, D. C., until fall, when he planned to enter high school there and live with relatives.

Mrs. Cohen received a letter from him Tuesday mailed in Indianapolis in which he said he had left with Wasserman and another friend, whom he did not name. He attended Ben Blewett High School until last fall when he quit to take a job delivering newspapers. Besides his mother, he is survived by a brother, Max Landsman, and a sister, Mrs. Lillian Altman.

GEORGE ALLAN ENGLAND DIES

Author and Adventurer Succumbs in Concord, N. H.

CONCORD, N. H., June 27.—George Allan England, 59 years old, an adventurer and writer, died yesterday after a long illness. His last novel was published in 1929.

Among his better known works are: "The Flying Legion," "The White Wilderness," "Vikings of the Ice," "Adventure Isle" and "Isle of Romance." England was the son of the Rev. George Allen England, an army chaplain, and was born at Fort McPherson, Neb. He is survived by a widow and one daughter.

JUNE SALE
SLIP COVERS
CUSTOM MADE
For Year 'Round Use
2 Pieces $14
Cash or E. Z. Terms
Phone for Estimate
CAbany 7425 7426
ZIGEL
SLIP COVERS
5922 Delmar
UPHOLSTERING

ACCIDENT VICTIM



BEN LANDSMAN

Buyers are watching the want ads in the Post-Dispatch. What have you to sell? Advertise it.

COURT GIVES ADVICE ON RUNNING RAILROAD

Says Bankrupt Line Ought Not to Go in Debt for New Equipment.

A bankrupt railroad ought not to add to its debts by issuing equipment trust certificates for the purchase of new rolling stock, Federal Judge Charles B. Davis ruled yesterday in directing Berryman Henwood, trustee of the Cotton Belt Railroad, not to buy new equipment until the money to pay for it was available.

The Court authorized expenditure of $1,133,203 for improvements and maintenance, but denied a plea that the trustee be permitted to issue equipment trust certificates to purchase three new locomotives for $575,000 and five new air-conditioned coaches for $225,000.

The money the trustee was authorized to spend will go for new tracks and bridges, general maintenance and the purchase of 50 steel freight cars for transporting automobiles.

Of Course You Can Afford
HOTWATER HEAT
Excels in Cleanliness, Beauty and Efficiency
As Low as $325
Completely Installed
Price Includes American Boiler, 350-ft. Radiation.
NO MONEY DOWN
Think of it! Immediate installation of an American Radiator heating system, without any payment until Fall! Then 3 YEARS TO PAY under F. H. A. Plan.
Phone or Write Us for Free Estimate and Complete Details—No Obligation!
AMERICAN HEATING
Engineering Co., Inc.
919 N. 12th Blvd. CHestnut 6844
Famous American Red Flash Boiler. Burns Coke, Coal, Oil or Gas.

SENSATIONAL
STUPENDOUS
MAGNIFICENT
MARVELOUS
OUTSTANDING
TREMENDOUS
PHENOMENAL
UNBELIEVABLE

The
OLD WORDS WON'T DO.... NOTHING CAN SAY IT
BUT /

TRORLICHT-DUNCKER'S
REMOVAL SALE

We have never had such a sale . . . there can never be a repetition. This is a once-in-a-lifetime furniture event. We wish we could list all the marvelous values but that is obviously impossible. A few are listed below, hundreds of others just as enticing as offered in this big removal sale of 8 Big Floors of Furniture, Rugs, Draperies, Lamps, Linoleums, Gifts, etc.

	WAS	NOW
TWIN BEDS —Maple, Pineapple Top	$ 18.00	$11.95
BARREL CHAIR —Assorted Colors	42.50	27.50
COCKTAIL TABLE —Walnut, Black Glass Top	17.50	10.75
COFFEE TABLE —Walnut	30.00	15.95
DINETTE SUITE—6-Piece; Table, Chairs, Buffet; Enamel Decorated Maple Top	100.00	59.75
DINETTE SUITE —5-Piece; Brown Oak	40.00	24.85
LOUNGE CHAIR —Large; Rust	35.00	19.75
LOUNGE CHAIR —Large; Green	37.50	24.85

	WAS	NOW
LIVING-ROOM SUITE 2 Piece; Rust and Green	$175.00	$ 87.50
LIVING-ROOM SUITE 2-Piece; Rust	150.00	100.00
LIVING-ROOM CABINET Carved Walnut	100.00	49.50
LAMP TABLE Solid Walnut Mahogany; 2-Pc.	35.00	17.50
CONSOLE TABLE Walnut, William and Mary	100.00	34.50
CELLERETTE Walnut	27.50	13.75
BEDROOM SUITE 4-Piece; Walnut	225.00	149.75
BEDROOM SUITE—8-Piece; Twin Beds, French Empire	750.00	375.00
BEDROOM SUITE—3-Piece; Dresser, Chest and Bed; Bone Finish	125.00	67.50
DINING-ROOM SUITE 9-Pc.; Duncan Phyfe Mahogany	250.00	179.50
AXMINSTER RUG 9x12	36.50	24.75
FLOORCOVERING Inlaid; Square Yard	1.45	1.10
CHINTZ DRAPES—Ruffled; glazed in Green, Blue, Rose and Tan with Rosebud figures. Top pinch pleated; 2½ yds. long; per pair	3.50	2.25
MARQUISETTE CURTAINS —Ruffled; two-ply, cream ground with Blue, Rose or Green tufted dots; 43" by 2½ yds. Per pr.	3.00	2.25

EASY TERMS — Small Carrying Charge on Deferred Payments — OPEN EVENINGS Until 9 O'Clock

TRORLICHT-DUNCKER
LOCUST at TWELFTH

PIANO SALE
30 DAYS' TRIAL Exchange Privilege
PLAYER-PIANO OUTFITS
Special Sale Price
ORDER Yours NOW
Exceptional values, not new, but well worth two or three times this price. With a bench and music rolls, this completes a wonderful outfit.
$27
5 GOOD USED UPRIGHT PIANOS $9
BABY GRAND PIANOS
These wonderful instruments are used but in good condition, with rich tone, artistic design and standard size keyboard.
Small Carrying Charge
$145
NO MONEY DOWN
30 DAYS' TRIAL
Start Payment in August
Small Boudoir PIANO $45
SMALL STUDIO UPRIGHT PIANOS
Used but in good condition. Full-sized keyboard. Pretty, dainty and a mighty good buy at
$88
Starck's
1101 OLIVE
OPEN EVENINGS

CASH FOR YOUR OLD GOLD
at
Hess & Culbertson
OLIVE AT NINTH
Current High Prices for Your Old Gold and Silver

HOSPITAL HEAD TELLS HOW TO SOLICIT GIFTS

The Rev. R. D. S. Putney Says He Urges Wealthy Men to Donate and Cut Their Taxes.

MID-WEST MEETING COMES TO CLOSE

W. S. McNary of Denver New President, Dr. J. H. Jennett of Kansas City President-Elect.

The two-day convention of the Mid-West Hospital Association, composed of groups from Missouri, Kansas, Oklahoma and Colorado, closed yesterday with the election of William S. McNary, superintendent of General Hospital, Denver, Colo., as president. He succeeded Walter J. Groiton, superintendent of City Hospital No. 1.

Dr. J. Harvey Jennett of Kansas City General Hospital was chosen president-elect, to take office next year. Other officers elected were T. J. McGinty of Southeast Missouri Hospital, Cape Girardeau, first vice-president; H. E. Suderman, Bethel Deaconess Hospital, Newton, Kan., second vice-president, and Florence King of Jewish Hospital, executive secretary and treasurer.

Advice on how to get contributions from philanthropists was given the members by the Rev. Rufus D. S. Putney, superintendent of St. Luke's Hospital. "There is nothing I love to do better than separate a rich man from his money," he said. "One of the best selling points I know is to stress the fact that he ought to give it to your hospital instead of to the Government in taxes, up to the 15 per cent charity exemption allowed. I got $50,000 from one man that way and I hope to get more.

Rich Men Asking to Give.

"People are making money again, although they may claim they are relatively poor. In the last three days, three people asked me where they could give away money. One was worth eight million dollars.

"Don't jump at people's gifts too eagerly. Sit down and talk it over and show them why they should give more. Don't let them off too easily. And work on the wealthy patients, the ones in the $18-a-day rooms. When they're convalescing, they're at your mercy," Dr. Putney said facetiously. "If it's a man at all interested in finances, go in show him your balance sheet, and ask him for advice on meeting expenses, and by the time he leaves he'll be a very healthy subject for an endowment.

"The hospital with the large endowment is in the most independent position. There is no control by a community fund, board of aldermen or state legislature."

Beer Versus Tea.

Representing tax supported hospitals, McNary, of the University of Colorado School of Medicine and Hospitals, declared that "while Dr. Putney is having tea with philanthropists, we're drinking beer with politicians." He said he found that Legislatures always adopt a policy of cutting requested budgets on the idea that institutions always ask for more money than they need. He advised keeping all requests nonpolitical.

At a round-table conference yesterday afternoon on a variety of hospital administration subjects, Dr. Malcolm T. MacEachern of Chicago, an associate director of the American College of Surgeons, declared that a physician, in supplying data for insurance companies, has the right to hold out such information "as might reflect on the character of the patient, possibly disturb his domestic relations or affect his position in society." Information on social diseases was among that which might ethically be withheld, he said.

In a discussion of cooling systems, the members were told that operating rooms should be disconnected from regular cooling systems, as they require a temperature of 85 degrees and a relative humidity of 77.

IF FEET HURT WEAR AIRFLOW ARCH-EZURS

Regular $2 VALUE SPECIAL $1 Only A PAIR for Limited Time

3 WAY FOOT RELIEF

Greatest Invention for Foot Sufferers of Modern Times

Relieves Pain Instantly

Brings quick relief to weak arches, metatarsal pains, burning callouses, bunions, swollen ankles and tired, aching feet.

TRY AT OUR RISK

1 WEEK—Money back if not satisfied. We pay postage if cash accompanies order or C. O. D. $1 plus postage. SEND TODAY your name and address, and size shoe you wear. Order a pair today—Why suffer? AIRFLOW ARCH-EZUR CO., S-1208 Factory Bldg., Kansas City, Mo.

The President's Family Audience



—Associated Press Wirephoto.

AMONG the thousands at Franklin Field last night—from left: MRS. JOHN BOETTIGER, the former Anna Roosevelt, daughter of the President; her mother, Mrs. Franklin D. Roosevelt, and the President's 81-year-old mother, Mrs. James D. Roosevelt.

WALLACE APPOINTS DROUTH COMMITTEE

Says Government Will Send Livestock Feed to Four Central and Western States.

By the Associated Press.

WASHINGTON, June 27.—Secretary of Agriculture Wallace named today a committee of six, headed by Jesse W. Tapp, Assistant AAA Administrator, to co-ordinate Federal drouth relief, following a conference with President Roosevelt on the situation in the North-Central States.

Officials said the committee would work with the Relief Administration, Resettlement Administration, WPA and Rural Rehabilitation agency in conducting a plan of Federal assistance. Wallace announced 8000 tons of mill-feed had been made available through the Commodity Surplus Corporation for distribution as livestock food in Western North Dakota, Western South Dakota, Eastern Montana and Northeastern Wyoming. The feed is a by-product of Northwestern wheat milled for relief purposes.

Situation Serious.

Saying the situation is growing serious, Wallace told reporters:

"I told the President that we have a committee set up between the Department of Agriculture and the Rural Resettlement Administration to handle the drouth problem and the President has put out word to Harry Hopkins, Works Progress Administrator. We will be getting together in a very definite way, I think."

Other committee members are C. W. Warburton, director of the Agricultural Extension Service; Hugh H. Bennett, chief of the Soil Conservation Service; A. G. Black, chief of the Bureau of Agricultural Economics; W. S. Callander, assistant AAA director, and Joseph L. Dailey, assistant administrator of resettlement.

J. B. Kincer of the Weather Bureau said that June so far had brought practically no relief and precipitation was much below normal in nearly all sections. Only a few places between the Appalachian Mountains and the Rocky Mountains had as much as one-half the normal rainfall.

Worst in Spring Wheat Area.

The drouth is worst in the spring wheat area, Kincer said. North Dakota, which had only about one-third normal precipitation in May, had even less than that so far in June and rain now would be too late.

June precipitation has been less than one-fifth normal in Kentucky, Tennessee and Texas, a little less than one-fourth normal in Missouri, and one-third normal in Arkansas. Ohio has had only 33 per cent of its normal June supply; Indiana 37 per cent; Northern Illinois 37 per cent; Southern Illinois 42 per cent; Eastern Kansas 21 per cent, and Central Kansas 33 per cent.

Scattered showers fell in South Dakota communities today and a quarter of an inch of rainfall in Eastern North Dakota and Western Minnesota, but the benefit was slight. The mercury in those states today stood generally between 85 and 90 degrees.

The worst drouth in the history of Stutsman County, North Dakota, has transformed once fertile prairies into a dismal landscape. Many fields are blackened and yellow after receiving virtually no rain for a year. Wheat, burned and brittle, was heading four to eight inches from the sun-seared soil—if at all.

Livestock Being Trucked Out.

Cattle wandered among the parched crops and along roads, foraging for the sparse vegetation. Trucks are carrying livestock from the parched regions.

"I've been here 27 years and have never seen anything like it," said C. P. Conaway, secretary of the North Dakota Grain Dealers' Association. "It's developing into a catastrophe. The farther you go west the more serious it becomes. The only bright spots, outside of a few scattered areas which have had rain, are south and north of Grand Forks and along the Red River Valley at some points."

Of the 53 counties in the State, only five—Pembina, Walsh, Grand Forks, Traill and Cass—will harvest a normal wheat crop. The remainder will get little or no cash crop.

Water Shortage Threatened in South-Central Ozarks.

By the Associated Press.

WEST PLAINS, Mo., June 27.—Unless rain comes soon to the south-central Ozarks, farmers and some rural communities will face a serious water shortage. Springs, stock ponds, shallow wells, cisterns and small streams are dried up or running low and already many farmers are hauling water from West Plains and other neighboring towns.

West Plains itself has sufficient water in its three municipal wells, but the level in the deepest is the lowest since the well was sunk in 1923. Ordinarily the water stands at 75 feet below the ground. Now the level has fallen to 375 feet.

$10,000 FEE TO ATTORNEYS FROM STOCKSTROM ESTATE

Stove Manufacturer Left $39,000 in Bequests, Residue to Daughters.

Attorney fees of $10,000 for services to executors of the $2,941,000 estate of Charles A. Stockstrom, stove manufacturer, were granted yesterday by Probate Judge Glendy B. Arnold to Robert W. Hammerstein, Arthur E. Kammerer and Leo Rassieur Jr., who have offices in the Ambassador Building.

The attorneys' petition stated they had received no other compensation from the estate since their services began April 29, 1935, four days after Mr. Stockstrom's death.

The will left $39,000 in specific bequests, mostly to friends, and the residue to two daughters, Mrs. Ada Hein and Miss Olga Stockstrom, and a son, Carl Stockstrom. Mr. Stockstrom was a co-founder of the Quick Meal Stove Co., which was absorbed by the American Stove Co. A State inheritance tax of $145,936 was paid recently on his estate.

SOLOMON'S GATE AT MEGIDDO FOUND BY ARCHEOLOGISTS

Chicago U. Expedition Uncovers Historic Relic of Ancient Palestine.

By the Associated Press.

CHICAGO, June 27.—The ancient gate that King Solomon built for the City of Megiddo has been uncovered in Palestine. Its discovery was announced today by the Oriental Institute of the University of Chicago.

A ramp leading up to the gate was paved with lime.

Megiddo controlled the pass over the Carmel Ridge inland from modern Haifa. The city was the scene of many great struggles, notably between ancient Egypt and Asiatic Powers.

Ex-Convict Swallows Poison.

By the Associated Press.

CHICAGO, June 27. — Meyer Bogue, 55 years old, ex-convict and former police informer, was found unconscious in his hotel room by two detectives today. They said there was a package of poison tablets at his bedside. Bridewell Hospital physicians said his condition was serious. Detectives had called to question Bogue about the robbery yesterday of two New York jewelry dealers. Police said Bogue asserted he had taken the poison and wanted die.

SATURNS RINGS DISAPPEAR; EDGES TURNED TOWARD EARTH

Regular Occurrence Every 15 Years; Scietnists Study Thickness of Bands.

By the Associated Press.

EVANSTON, Ill., June 27.—The rings of the planet Saturn began to disappear tonight. Four knots of light were all that could be seen of the brilliant bands made up of millions of moons. The planet does this sleight of hand trick every 15 years.

What had happened was that Saturn had reached the point in its orbit where the earth was in the plane of the rings. For 14 years earth sees the circles tilted to a greater or lesser degree, like a saucer. On the fifteenth year, only the saucer's edge is seen.

Because Saturn is made of much less dense stuff than earth, and because it is bright with methane, the gas that makes "will-o-the-wisps" in marshlands, the section of the rings across the planet's face is not visible on earth. The rings show only where they protrude on each side of the sphere. From these small points of light, Dr. Oliver J. Lee, of Northwestern University's Dearborn observatory, hopes to determine how thick the rings are. The question has long been in dispute. Estimates range from 10 to 200 miles.

SOVIET LAW TAXES DIVORCES; GIVES AID TO BIG FAMILIES

Prison for Men Concerned in Illegal Operations, Public Rebuke for Women.

By the Associated Press.

MOSCOW, June 27.—A big family project, which taxes divorces and grants state aid to families with numerous children, became law tonight on approval by the All-Union Federal Executive Committee. It was signed by Michael Kalinin, president of the committee.

The law prohibits operations for prevention of childbirth and establishes graduated taxes of from 50 to 300 rubles ($10 to $60) for divorces, and provides for Government financial help to families with more than six children. Birth control operations are permitted only when the health of the prospective mother is bad or where there is serious hereditary disease.

Doctors performing illegal operations will be imprisoned. Men who induce women to undergo such operations will be liable for two years in prison. The women will be publicly rebuked.

Amounts fixed for support of children in divorces are one-quarter of the parents' income in the case of one child to one-third the income in the case of two children and one-half the income in the case of three or more children.

PERFECT FLOORS and WOODWORK CAN BE OBTAINED WITH POCKELS GLAZE

A newly grained effect can be produced on any surface, no matter how worn or marred it may be. Cover the surface with POCKELS GROUND GLAZE. Grain over the GROUND with POCKELS GRAINING GLAZE, using a simple tool made for that purpose. Finish with POCKELS VARNISH GLAZE.

Any person who has done any painting can produce this grained effect over Floors, Interior Woodwork, Doors or Furniture and obtain beautiful effects in any color of wood.

POCKELS, Jefferson & Gravois

Write or telephone for color card.



Terms As Low As 50c A Week

Your eyes examined—your prescription written—your glasses fitted—all for one low price.

Consult Our Eyesight Specialist

You'll Get "The Truth Here"

Dr. Buescher, Optometrist

OPEN SAT. NITE

MOUNTINGS AS LOW AS $2.95

St. Louis' Greatest Credit Jewelers

ARONBERG'S

6th & St. Charles

ST. CLAIR COUNTY WILL VOTE ON TAX BOARDS

Plan to Submit Abolition of Two Bodies to Election Approved by Supervisors.

A proposition to abolish the St. Clair County Board of Assessors and the Board of Review will be placed on the ballot in the November general election by authority of a resolution unanmously adopted yesterday by the St. Clair County Board of Supervisors at Belleville.

William F. Nies, chairman of the Taxation Committee, said the people of the county wanted a chance to vote on abolition of the boards, and for years had complained of the unequal property assessments made under the present system.

He also called attention to the numerous successful law suits brought by corporations against assessments fixed by the boards, and the injustice that resulted to the small property owner who couldn't afford the cost of such suits.

Assessment Machinery in County.

Valuations in St. Clair County first are made by the local assessor, may be changed in East St. Louis by the Board of Assessors, may be reviewed and changed again by the Board of Review, and then may be taken to court on a suit by the county or the property owner. St. Clair is the only county in Illinois with the two-board system. Besides the numerous local assessors, there are six member on the Board of Assessors and three on the Board of Review, besides clerical employes.

If the boards were eliminated, the County Treasurer would officiate as supervisor of assessments. Local assessors would fix valuations, which could be appealed to a board composed of the chairman of the Board of Supervisors and two other members appointed by the County Court. Appeal could be made to the Circuit Court.

Frequent petitions have been gotten up by taxpayers' organizations to place the proposition on the ballot but the Board of Supervisors never acted on the petitions.

Fee for Care of Paupers Raised.

Following the recent policy of the State in making townships more responible for the care of persons unable to support themselves, the board adopted a resolution to raise the charge to townships for care of paupers in county institutions from 45 to 65 cents per capita a day. Members of the finance committee said the 20 cents difference now was being paid from the general county fund.

The Road and Bridge Committee was authorized to secure right-of-way by condemnation suits if necessary for the east approach of the proposed St. Clair County bridge across the Mississippi River from a point near Cass avenue to National City. A mile of right-of-way is sought extending along St. Clair avenue near the limits of East St. Louis.

The board approved the proposed purchase of the right-of-way of the defunct East St. Louis, Columbia & Waterloo Railway, from the south boundary of East St. Louis to the Monroe County line for $16,000. The bid has been approved by the East St. Louis Federal Court and the deal will be completed tomorrow. It is intended to use the right-of-way for widening State Route No. 3, which the railway parallels. Assets of the company were sold at auction.

Motorist Pays Conscience Money.

ST. ANDREWS, Scotland, June 27.—Five dollars conscience money has been received by the town clerk here from an anonymous motorist. The writer explained that he had broken one-way traffic regulations, recently put into force, five times.

Used Washing Machine Parts

WRINGER ROLLS 29c

WASH MACHINE PARTS & SALES CO.

LAclede 6266 4119 Gravois

Open Tuesday and Friday Till 8:30 P. M.



Rimless Mountings

MODERN GOLD-FILLED IN WHITE OR FLESH TINT!

These beautifully designed frames are cool for Summer . . . suitable for year-'round wear. Exceptional at $3.45! Come in . . . try on a pair . . . and choose Monday!

$3.45 Lenses Not Included

Drs. Schwartz, Pollak, Platz, Bennett, Shank and Kassen, Optometrists in Attendance

Main Floor Balcony

Charge Purchases Payable in August

FAMOUS-BARR CO.

OPERATED BY MAY DEPT. STORES CO.

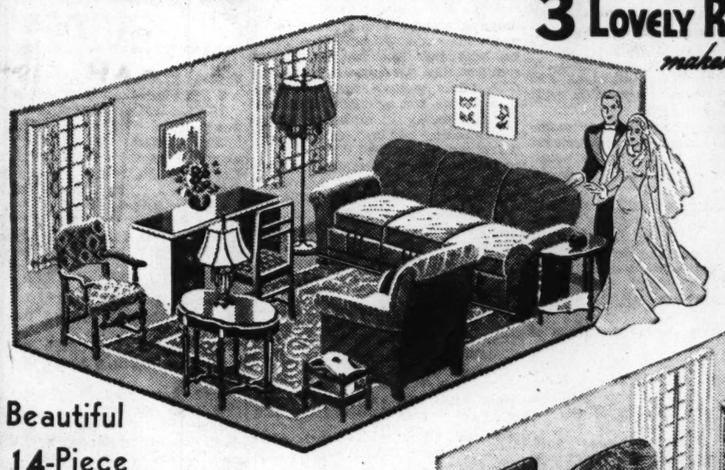
"Let's really live," says the Bride of today...

SO FRANKLIN'S PRESENT "DREAM HOME"

3 LOVELY ROOMS at a price that makes your dreams a reality

$269

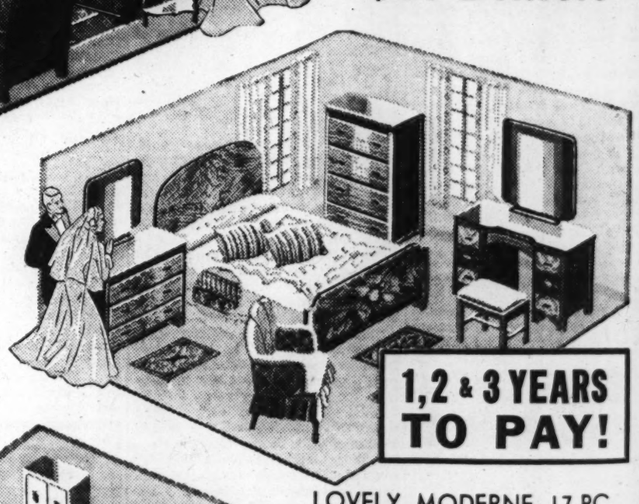
$10 Delivers



Beautiful 14-Piece LIVINGROOM SUITE

Here is a Suite that will enable you to live luxuriously! Davenport and chair, guaranteed five years against moths, is well made and charmingly upholstered in many cover styles. We include a rug and many splendid extras. A value that has never been equalled!

- 2-Pc. Living Room Suite
- Walnut Occasional Chair
- Walnut Occasional Table
- Walnut Kneehole Desk
- Reflector Floor Lamp
- Walnut Desk Chair
- 2 Throw Rugs
- Stylish Table Lamp
- 9x12 Axminster Rug

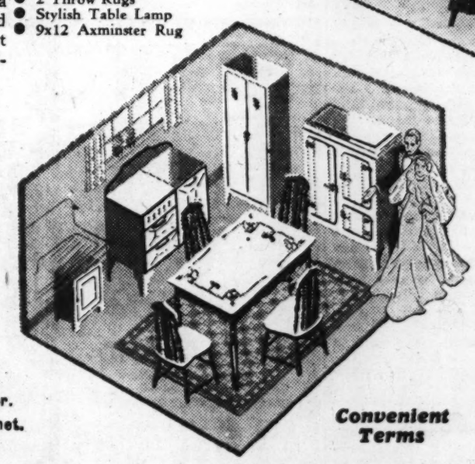


1,2 & 3 YEARS TO PAY!

Beautiful 10-Piece KITCHEN

Happy will be the bride who has this delightful atmosphere of modern utility to work in. Sensationally low priced for such fine quality.

- 5-Piece Breakfast Set.
- Table Top Range.
- 9x12 Felt Base Rug.
- Side-Ice Refrigerator.
- Double Utility Cabinet.
- Undersink Cabinet.



Convenient Terms

LOVELY, MODERNE, 17-PC. BEDROOM SUITE

As beautiful as any you have ever seen! Gracefully moderne in styling and attractiveness. Includes these 17 splendid pieces:

- Full-size Panel Bed
- Chest of Drawers
- Choice of Vanity or Dresser
- Bedroom Bench
- Innerspring Mattress
- Coil Spring
- Pair Bed Pillows
- Three Throw Rugs
- Candlewick Spread
- 2 Pair Lace Curtains
- Boudoir Chair

"Easy to Pay the Franklin Way"

FRANKLIN FURNITURE COMPANY

11th & FRANKLIN OPEN NIGHTS TILL 9

F·R·E·E

Brand New 1936 Model LARGE SIZE, STANDARD MAKE CABINET RADIO

Given absolutely free with your purchase of the 3-Room Dream Home Outfit.

Phone for Free Service Car!

BRITAIN PUSH ITS REARMAM NIGHT AND

Neville Chamberlain nounces Lloyd for Calling Mi Cowards on Sancti

ATTACKS OPPOSI BY SOCIA

Declares Their P Won't Prevent Ca Out Costly Progra National Defense.

By the Associated Press.

LONDON, June 27.—Gre ain's Chancellor of the Ex Neville Chamberlain, decla night the empire was "dev self night and day" to the defensive rearmament.

"The rate of progress is ing week by week as the p developing," he told a Cons rally at Manchester.

Chamberlain also challen Socialist opposition to rear and attacked David Lloyd former Premier, for calli Cabinet Ministers "coward traitors" because of their ab on sanctions.

The Government's critics, ere "actuated by partisans ersonal pique, rather than true interests of the count

The Government, he adde not be disturbed by the S protests against the rearf program, "or by the evide the cost of this great prog going to be exceedingly hea

"In this great task of e national safety," he said, " have doubted but that we have the whole-hearted sup all thinking men and wo e country."

Challenge to Lloyd Geo

The Chancellor asked George point-blank whet would demand "that we sho bringing to our country rors which so shocked us pia in order that we might being thought 'cowards' by He declared he and Foreign retary Anthony Eden never ha agreed on foreign policy and ject to its being represented my words ever were inten force his hand" on sanctions

(Chamberlain's declaratio fore the Cabinet decided t the leadership in lifting sa from Italy, were interpret some quarters as indicating

ACT NOW! RE-UPHOLSTER

Your Living-Room Suite Completely Re-Upholstered, Including materials, Guaranteed Custom Work, as low as ... $29 Easy Terms

REPAIRING REFINISHING

WM. B. APPELL Upholstering Co.

4524 DELMAR

AUCTIONEERS

BEN J. SE AUCTIONEERS

REGULAR WEEK "Alw Hig OFFICE A WEDNESDAY, J

FOR THIS W We submit anothe niture, Furnishings things for the ho From Springfield, 2 Large Commerci 1 Large Mechani Electrical Equipme

Do Not Fail to Attend Th Consignments of

WHAT HAVE Y

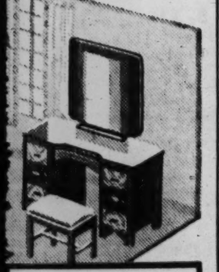
PUBLIC FORMERLY DOB STAPLE HA 4750 J TUESDAY, JUNE 3 Pursuant to a certain contr the following: Staple Shelf Hardware, Too and Plumbing Supplies, Fittin ware, etc. FIXTURES: Remin Cases, Shelving, Neon Sign, etc The property will be offere CASH.

FURNITU TUESDAY 2007-17 MISSOURI



...untings
GOLD-FILLED IN
OR FLESH TINT!
$3.45 Lenses Not Included
Drs. Schwartz, Pollak, Platz, Bennett, Shank and Kassen, Optometrists in Attendance
Main Floor Balcony
...ble in August
...ARR CO.
...T. STORES CO.

...rday...
...me"
...t a price that
...dreams a reality
...69
Delivers



...2 & 3 YEARS
...O PAY!
...ODERNE, 17-PC.
...OM SUITE
...s any you have ever
...lly moderne in styling
...ess. Includes these
...ces:
...Bed
...rs
...ty
- Coil Spring
- Pair Bed Pillows
- Three Throw Rugs
- Candlewick Spread
- 2 Pair Lace Curtains
- Boudoir Chair

...R·E·E
...ew 1936 Model
..., STANDARD MAKE
...ET RADIO
...utely free with your
the 3-Room Dream
Free Service Car!

ACT NOW!
RE-UPHOLSTER
Your Living-Room Suite Completely Re-Upholstered. Including materials. Guaranteed Custom Work, as low as
$29 Easy Terms
REPAIRING REFINISHING
WM. B. APPELL Upholstering Co.
4524 DELMAR
For Samples Phone FOr. 8977

AUCTIONEERS AUCTIONEERS
BEN J. SELKIRK & SONS
AUCTIONEERS FOrest 8434 APPRAISERS
REGULAR WEEKLY FURNITURE AUCTION
"Always Equitable Auction to the Highest Bidder—No Price Limit"
OFFICE AND SALESROOM—4519 OLIVE ST.
WEDNESDAY, JULY 1st 10:30 A. M.
FOR THIS WEDNESDAY'S OFFERING
We submit another abundant consignment of Furniture, Furnishings, Home Utilities, Appliances and things for the home.
From Springfield, Illinois, Haas Electric Company, 2 Large Commericial Automatic Talking Machines, 1 Large Mechanical Refrigerating Unit, Radios, Electrical Equipment and Supplies.
Do Not Fail to Attend This Sale. The Reular Custom of Hundreds. Consignments of New and Used Furniture Received.
WHAT HAVE YOU THAT WE MAY SELL?
PUBLIC AUCTION SALE
FORMERLY DOBBINS HARDWARE STORE
STAPLE HARDWARE—FIXTURES
4750 JENNINGS ROAD
TUESDAY, JUNE 30TH 10:30 A. M.
Pursuant to a certain contract, we will sell as indicated in the foregoing, the following:
Staple Shelf Hardware, Tools, Standard Paint, Varnish, Brushes, Electric and Plumbing Supplies, Fittings, Glass, Bits, Nails, Aluminumware, Graniteware, etc. FIXTURES: Remington Register, Stimpson Scale, Wall Cases, Floor Cases, Shelving, Neon Sign, etc.
The property will be offered in bulk and in selected detail lots. TERMS CASH.
BEN J. SELKIRK & SONS, AUCTIONEERS



FURNITURE AUCTION
TUESDAY JUNE 30, at 10:30
2007-17 DELMAR BLVD.
MISSOURI FURNITURE AUCTION

BRITAIN PUSHING ITS REARMAMENT NIGHT AND DAY'

Neville Chamberlain Denounces Lloyd George for Calling Ministers Cowards on Sanctions.

ATTACKS OPPOSITION BY SOCIALISTS

Declares Their Protests Won't Prevent Carrying Out Costly Program of National Defense.

By the Associated Press.

LONDON, June 27.—Great Britain's Chancellor of the Exchequer, Neville Chamberlain, declared tonight the empire was "devoting itself night and day" to the task of defensive rearmament.

"The rate of progress is increasing week by week as the plans are developing," he told a Conservative rally at Manchester.

Chamberlain also challenged the Socialist opposition to rearmament and attacked David Lloyd George, former Premier, for calling the Cabinet Ministers "cowards and traitors" because of their about-face on sanctions.

The Government's critics, he said, were "actuated by partisanship and personal pique, rather than by the true interests of the country."

The Government, he added, would not be disturbed by the Socialist protests against the rearmament program, "or by the evident fact the cost of this great program is going to be exceedingly heavy."

"In this great task of ensuring national safety," he said, "I never have doubted but that we would have the whole-hearted support of all thinking men and women of the country."

Challenge to Lloyd George.

The Chancellor asked Lloyd George point-blank whether he would demand "that we should risk bringing to our country the horrors which so shocked us in Ethiopia in order that we might avoid being thought 'cowards' by him." He declared he and Foreign Secretary Anthony Eden never had disagreed on foreign policy and "I object to its being represented that my words ever were intended to force his hand" on sanctions.

(Chamberlain's declarations, before the Cabinet decided to take the leadership in lifting sanctions from Italy, were interpreted in some quarters as indicating a ministerial split which might force Eden's hand. The Chancellor on one occasion said to continue sanctions would be "very midsummer madness.")

Londonderry Sticks to His Guns.

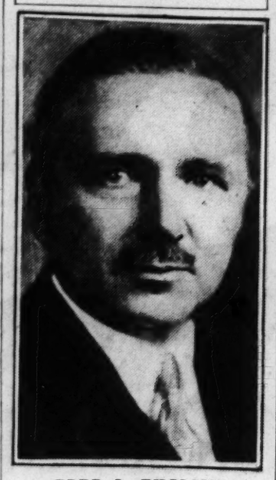
Lord Londonderry, former Lord Privy Seal and Air Minister, continues to maintain he had given Prime Minister Baldwin a true picture of German rearmament before he left the Cabinet last year. (Baldwin has said Britain was late in being informed of the true extent of German rearmament). He disavowed any intention of making a personal attack on the head of the Government, however.

"Every piece of information it was possible to give Mr. Baldwin was imparted to him, and on a recent visit to Germany I found all information I was capable of giving the Prime Minister to have been correct," he said.

The Labor leader, Herbert Morrison, at a Labor demonstration at Colchester, sarcastically remarked the Government was in such a sorry state that "if things were not so serious it would be almost funny."

"One would be tempted to ask Cochran (C. B. Cochran, theatrical producer) to make a revue out of it," he added.

CHARITY CAMPAIGNER



FRED L. ENGLISH.

SALESMAN TO SEEK SPECIMENS IN SOUTH AMERICA FOR ZOO

Pete French to Depart Tuesday With Four Boys On West Indies Journey.

Pete French, insurance salesman who spends his vacations collecting exhibits for the Zoo and serving as chaperon to touring students, will depart Tuesday with four boys on a trip to South America and the West Indies, during which he expects to obtain specimens for the Zoo.

French and his small party will fly to New Orleans Tuesday and sail that night aboard the steamer Austvangen. The ship will touch at islands of the West Indies, several South American countries, and will journey 150 miles up a river into the jungles of Dutch Guiana. French, who made similar trips the last two summers, expects to find friends he made on those occasions waiting with consignments of humming birds, snakes, lizards and monkeys for the Zoo. Last year he succeeded in bringing back 10 humming birds, which require almost constant observation and care on a journey.

FRED ENGLISH TO HEAD UNITED CHARITIES DRIVE

Former Circuirt Judge Named to Direct Fund-Raising Campaign.

Fred L. English, attorney and former Circuit Judge, has accepted the chairmanship of the annual United Charities fund-raising campaign which will be held in November, it was announced yesterday.

English is a member of the board of directors of the Chamber of Commerce and a member of its Charities Committee. He has been a solicitor in the special gifts division of United Charities campaigns for several years and was chairman of the speakers' bureau in the 1933 campaign.

Associated with him as an advisory committee for the campaign will be Oliver F. Richards, president of United Charities; Arnold C. Stifel, Aaron S. Rauh, Sidney Maestre, Leo C. Fuller, Hord Hardin, Frank C. Rand, Ethan A. H. Shepley, Benjamin M. Loeb and Tom K. Smith.

Campaign headquarters have been established in the offices of United Charities, 613 Locust street. Peter Kasius, director of United Charities, will be director of the campaign. Kirk E. Latta will be associate director.

Meetings of the advisory committee will be held in the near future to select leaders for the various divisions of the campaign organization. Much of the preliminary work has already been done and this will continue through the summer. The task involves obtaining the services of several thousand volunteer solicitors and the preparation of more than 200,000 cards for prospective donors.

PIERSON LAWYER SAYS HE'LL ANSWER GRAND JURY QUERIES

Jack Moore to Waive Immunity a Inquiry Into His Fight With Juror.

Jack Moore, one of the attorneys for Ralph Pierson, recently convicted of murder, notiffed Circuit Attorney Franklin Miller yesterday that he would waive immunity and answer the questions of member of the grand jury who have been directed by Circuit Judge James M. Douglas to investigate a police report that an attempt was made to obtain "a statement not based on fact" from a member of the Pierson jury.

Judge Douglas, in his instructions to the grand jury, mentioned no names but referred, obviously, to the meeting of Moore and Frank Hamm, one of the jurors, who had a fight last Monday night in a tavern at 5928 Delmar buolevard.

Moore told the Post-Dispatch, when it became known that he and Hamm had fought, that he went to see the juror to investigate a report that a remark prejudical to Pierson had been made by a deputy sheriff during the trial. Hamm told police that Moore had told him it would be possible to obtain a new trial for Pierson if he could get affidavits from four jurors that they had discussed their opinions before all the evidence had been presented.

Pierson, co-owner of the Buckingham Hotel Annex, destroyed by an incendiary fire in 1927 with a loss of seven lives, was sentenced to life imprisonment.

RUMORS OF IMPENDING 'PUTSCH' IN AUSTRIA HEARD IN PARIS

Some Official Anxiety Despite Vienna Denials—Two Killed in Montenegro.

By the Associated Press.

PARIS, June 27.—Rumors of an impending "putsch" in Austria reached official France today. Most officials considered them "premature," but some indicated a measure of anxiety. The nature of the supposed movement—whether from monarchists or from Nazis—was nebulous.

Informed observers said that, if Austrian Nazis seized power, they did not see "what France or the Little Entente—Yugoslavia, Czecho-Slovakia and Rumania—could do." However, should Legitimists attempt to restore a Hapsburg throne and make the Archduke Otto the Emperor, officials thought the Little Entente probably would march on Austria.

(In Vienna, both Monarchists and Government officials scoffed at the "putsch reports." The death of two farmers and the wounding of 16 in the former Kingdom of Montenegro, now part of Yugoslavia, today, was attributed to monarchist agitation. In another part of the Balkan States—Rumania—military precautions were taken against expected anti-Jewish excesses tomorrow.)

CLEVELAND EXPOSITION OPENS

Roosevelt Presses Button in Washington.

CLEVELAND, O., June 27.—President Roosevelt pressed a button in Washington today and the gates of the Great Lakes Exposition opened here in the name of Ontario, Erie, Huron, Michigan and Superior.

Miss Marguerite Bacon, descendant of Moses Cleaveland, cut a white ribbon at the gateway and visitors poured into the grounds. Secretary of Commerce Roper conveyed the Federal Government's greetings and defended the right "to guide our actions for the good of the country."

WINDSTORM HITS COAST NEAR CORPUS CHRISTI, TEX.

15 Small Craft Reported Sunk at Port Aransas; Wind Reaches 80 Miles an Hour.

CORPUS CHRISTI, Tex., June 27.—The first tropical hurricane to endanger the Texas coast this summer passed inland between Aransas Pass and Matagorda Bay late today, missing coastal cities. There were no reports of major property damage or loss of life.

The district coast guard superintendent at Galveston said he had been advised by radio 15 small craft were sunk or stranded at Port Aransas. Wind velocity was reported to have reached 80 miles an hour.

Laidler Nominated for Governor.

By the Associated Press.

NEW YORK, June 27.—Harry W. Laidler of New York City was chosen as the Socialist nominee for Governor of New York today by acclamation at the party's State convention.

Get Ready For The FOURTH!
Have Your Suits Laundered Early
LINEN .. SEERSUCKER .. PALM BEACH AND OTHER WASH SUITS 50c
FO. 6600 Glick's LAUNDRY 5190 DELMAR

OVALTINE 14-Oz. Can 46c
Protect Your Eyes! Azurine GOGGLES In Case 49c
Something new in Quality Goggles. Special patented lenses.
Sodium Flouride 1-Lb. Pkg. 16c
Women's Bathing Caps 19c Others at 29c and 49c
LIFEBUOY SOAP 5 Bars 27c
Binocular-Type SPORT GLASSES With Carrying Strap 98c
Front-row vision for sports events. Double concave matched lenses; adjustable to width; fast turning center adjustment.
RUBBING ALCOHOL Pint 6c
Walgreen Guaranteed Pint Size Vacuum Bottle Priced Low — 79c
Very low for this fine quality vacuum. Has Extra-strong filler. Keeps liquids hot or cold for 24 hours.
Quart Size, 1.19
75c Fitch Shampoo 36c
17-Inch Texhide Zipper Bag 79c
Has full 17-inch Zipper opening. Ideal for sport clothes, week-end trips, etc.

Walgreen DRUG STORES
4th of July Bargain Sale
SUNDAY, MONDAY AND TUESDAY

Regulation 12-Inch SOFT BALL
Boys! Here's Real Value — 39c
Genuine cowhide cover with indestructible center and extra-durable stitching.
STANDARD REGULATION PLAYGROUND SOFTBALL
H. McCurdy, Jr. CATCHER MITT
Real Value at Only 1.59
Very fine quality tan leather — extra well padded. Large palm ball pocket. Laced all around.
Always a Complete Stock of Fresh FILMS At Walgreen's
FREE!
A Miniature Snapshot Album Free with each Photo Finishing Order. Bring your holiday films to Walgreen's and get this Snapshot Album.
USE WALGREEN'S VELOX PRINTS
For a Clearer and Better Finish
Tough Cover!
Po-Do Golf Balls 19c 6 for 1.10
Here's a tough, durable Ball with a cover that can take lots of topping and plenty of punishment. Recommended as an economy Ball for beginners.
Golden Crown Balls — 39c
"Procto" Balls — 18c
Golf Tees, 100 — 19c
SALE! Warwick Full-Size TENNIS RACQUET Light-Medium-Heavy 1.59
New full size Racquet at an economy price! Extra well balanced; moisture proof stringing. Light, medium or heavy weight. Reinforced.
Golden Crown TENNIS BALLS 29c, 3 for 81c
BATHING TRUNKS All-Wool Worsted 1.19
Hip style waist line and built-in hanging silk supporter — double side strips on each side of Trunk—flap pocket.
Assorted Sizes and Colors
8-In. Blades ELECTRIC FAN Guaranteed 1 Year 98c
Outstanding low-priced fan of the year!
Streamlined model with noiseless, non-radio interfering motor.
GARDEN HOSE 25-Foot Size—Fully Guaranteed Made to Sell for Much More! 98c
"ROUND THE WORLD" AETNA RADIO
Latest type guaranteed Aristocrat
- Covers all important domestic and foreign long and short wave bands and ALL police bands.
- Automatic volume control.
- 6-inch Dynamic Speaker.
- Illuminated airplane dial.
- Beautiful hand-rubbed cabinet.
- Full super-heterodyne circuit.
$15.98
½ Price Sale of Toys & Buy Now for Future Gift Giving For All Occasions
Structo Electrified Wrecker Truck At Only — 49c
It's nearly 2 feet long; baked enamel finish; real headlights. Formerly Sold at $1.00
For 1.25 Orphan Annie Sewing Set Complete Set — 63c
6 real dresses with 8½-inch rag doll; 7½-inch china doll, 2 dress cutouts, scissors, etc.
"SUNNY SUZZY" Wash Machine It Really Washes — 49c
The rotary motion twirls clothes around like a big machine. Real detachable wringer with rubber rollers.
Former 50c Dick Tracy Detective Set With Instructions — 25c
Everything you need to become a junior sleuth. Learn to track 'em down like Tracy himself.
75c Value Ten Pin Game and Wagon Set Knock 'Em Down — 38c
Sturdy wooden ten pins in assorted colors with three balls in brightly colored pull-wagon on wheels.
Formerly Sold at 1.25 GRAND PIANO 10 Keys Chime Tone — 63c
You can actually play tunes on this Grand Piano, Mickey Mouse design.

50c Milk of Magnesia Pt. 19c
Reversible Kool Klean Auto Seat Pads Exceptional Value at — 79c
Flexible matting on one side, attractive fabric on the other.
55c Lady Esther Creams 27c
UNIVEX CAMERA Not a Toy 39c
Takes pictures so clear they can be enlarged up to 8x10 inches.
RUSSIAN Mineral Oil Pint 23c
Sportsman Athletic POLO SHIRTS Choice of many sizes 79c
The ideal all-around sport shirt for tennis, golf, fishing, etc. Fine quality yarns.
60c MUM Deodorant 32c
GALLON SIZE OUTING JUGS Exclusive design 98c
Keeps food or liquid hot or cold for 24 hours! Wide opening.
EPSOM SALTS 6 Lbs. 19c
Peggy Jane SAIL-BOAT Made to Sell for 1.25 — 79c
3-foot sloop with metal hull and two sails. Adjustable rudder.

EAST SIDE RELIEF FUNDS TO BE CUT SHARPLY IN JULY

Unemployed to Get Little or No Aid During Shift From County to Township Administration.

ESTIMATED TAX YIELD INSUFFICIENT

Available Money Likely to Fall Short of $26.60-a-Month-Per-Family Budget by Half.

Families receiving unemployment relief in East St. Louis and St. Clair County generally after Wednesday, when the Illinois Emergency Relief Commission is to surrender administration of relief to the individual townships, will be confronted with the necessity of of subsisting on sharply reduced budgets, and with very little or no aid during the first three weeks of July.

Legislation recently passed abolished the 102 county administrative units of the Illinois Emergency Relief Commission and set up in their place some 1500 township units, each administered by the township supervisor. The commission will continue in existence as a skeleton agency to determine needs of the townships and to recommend to the State Auditor of Public Accounts their monthly allocations out of revenues from the 3-cent occupational sales tax.

One approved measure allocated to relief is one-third of the sales tax income, thus yielding an estimated $2,000,000 monthly, which must be pro-rated to all of the townships on the basis of need. Before townships may share in this fund they must at some time in July levy a property tax of 30 cents on the $100 assessed valuation.

Estimate of Needs.

The East St. Louis Town Board, in a requisition to the State relief commission, has placed the needs of East St. Louis at $66,180. For the 2300 families on relief, representing 7590 persons, this amount would provide a monthly budget of $26.60 for the average family of 3.3 persons who would be furnished food, fuel, clothing, rent, household necessaries and medical aid.

An appeal sent to Gov. Horner urging him to increase the State relief appropriations set forth the predicament in which the city will find itself after July 1. The estimated monthly income for East St. Louis from the sales tax will be $21,162 and from the 30-cent property tax levy, assuming 100 per cent collection, $12,500, making a total of $33,662 available each month, or about half the amount necessary.

The $26.60 relief budget obviously will have to be reduced in proportion as the funds made available are short of the $66,180 required. If only $33,662 is forthcoming, the budgets will have to be cut to $13.30. George M. Curry, County Relief Administrator, estimated this amount would care for only about 80 per cent of the food budget, leaving nothing for the other necessaries.

Orders Must Await Funds.

State funds will not be distributed to the townships until about July 25, so that townships will be left to their own resources till then. The measure appropriating these funds for relief prohibits the townships from anticipating against them. Thus relief orders cannot be issued until funds actually are in hand.

East St. Louis township officials are fearful that insurmountable barriers may be encountered in raising local funds. The board will meet early in July to adopt an ordinance levying the 30-cent property tax. After a legal opinion is rendered on the ordinance, it will then be closely scrutinized by the legal departments of the banks to which tax anticipation warrants, issued against the levy, will be offered for sale.

If a considerable number of large East St. Louis industries indicate they will object to payment of the taxes, the banks may refuse to purchase the warrants, leaving the township to carry on with only $21,162 in State funds. Sale of the warrants is expected to occupy the first two or three weeks of July.

Last County Relief Checks.

Some families will be cared for until the middle of July by the present County Emergency Relief Committee. Budget checks for two weeks will be issued to families in alphabetical order of their names throughout the last half of June. When these payments are exhausted, the families will be on their own until township funds come in.

The 22 townships of St. Clair County have placed their aggregate relief needs at $109,319 for July, and have applied to the State for $98,194 of this amount, taking the position that no local funds will be available until taxes are paid on the 30-cent levy. Administrative costs, which must be borne by the townships, will be $11,125. It is estimated $40,000 will accrue monthly from the sales tax and $32,000 from the local tax (assuming 100 per cent collection), yielding a total of $72,000 toward the required amounts.

Children's Foot Model Shoes

$2.95 "Service Grade" Kind

$1.68

416 pairs "Foot Model" Service Grade Oxfords and Straps. Sizes 8½ to 3, but not all sizes in lot.

Third Floor

Girls' Foot Model Shoes

$3.95 to $4.95 Values

$2.88

1258 pairs! Smart straps and oxfords. White, tan and white and 2-tone effects. 8½ to 3.

Girls' Shoes—Third Floor

Women's Silk Knit Undies

Irregulars of $1.25 & $2 Kinds

77c

240 silk panties and vests with "Marvel-Fit" crotch. A well-known make!

Knitwear—Fifth Floor

Women's $1.69 to $4.98 Slips

Some Are Soiled

Less **1/3**

273 lovely Slips . . . lacy or tailored satin or crepe. Not all sizes included.

Slips—Fifth Floor

146 Filet Lace Cloths

Regularly $2.69

$1.99 Ea.

Attractive hand-tied rose design, with scalloped edge. 72x90 inch size.

Third Floor

Hand-Embroid'd Linen Sets

$10.98 Value

$8.45

23 Dinner Sets of Chinese grass linen, 68x104-in. cloth and 12 napkins.

Third Floor

37 Pieces Nursery Furniture

Regularly $5.98 to $39.98

Less **1/3 and 1/2**

Floor sample Cribs, chests, youths' beds, chifforobes, high chairs, etc.

Fifth Floor

Tots' Summer Apparel

$1.98 to $2.98 Values

$1

279 garments in sizes 1 to 6. Swim suits, hats, pique coats, creepers, and dresses and suits.

Fifth Floor

650 Cotton Sheets

"Kearsarge" $1.29 Kind

96c

They're full-bed size . . . 81x99 inches. 64x64 count cotton for smooth texture.

Third Floor

MAIN FLOOR BALCONY—Stationery and Books

250—50c Shadow-Stripe Stationery, lb. — 24c
500—25c Envelopes, to match above, pkg. — 8c
1950—10c Pkgs. Paper Napkins — 3 Pkgs. 10c
76—29c Scrap Books, each — 19c
200—50c-$1 Damaged Box Papers — ½ and Less
140—$1 Odd Titles Billy Whiskers Books — 39c
43—$1.00 3-Volume Ibsen and Maupassant Books — 49c
650—10c Comic Books, Eddie Cantor, etc. — 5c
66—25c Pop-Up Books for Children — 15c

MAIN FLOOR—Office Supplies, Men's Furnishings, Notions, Toiletries, Leather Goods, Hosiery, Gloves, 'Kerchiefs, Jewelry

460—10c Convenient Memo Pads, each — 5c
132—39c Fabricoid Brief Cases, each — 19c
43—$1 Fabricoid Document Cases, each — 39c
350—10c to 50c Odds and Ends, Desk Needs — ½ and Less
94—Magazine Racks, walnut finish — 69c
612—Effanbee Cleansing Tissues — 3 Boxes 25c
40—Slight Imperfects Metal Cabinets — $2.88
250—Imperfect Fibre Board Cabinets — 59c
200—Slightly Shopworn $1.98 Handbags — $1.00
200—Soiled $2.98 Handbags — $1.89
1457—Royalty Cosmetics — 3 for 25c, Each 9c
113—Discontinued Charles of Ritz Compacts — 79c
91—Mayco Bamboo Tooth Brushes, 49c box of 6 for 25c
139—49c Scentimite Novelty Perfume Holders — 25c
181—49c Mascara-Lipstick Container — 29c
216—35c Size Dean Odent Tooth Paste — 10c
85—$1 Frances Denney Kits, special — 69c
271—Lucretia Vanderbilt Lipsticks — 29c
450—10c Imported Castile Soap — 6 for 25c
217—50c Checkerette Lipsticks, only — 10c
91—49c Glass Powder Boxes, special — 25c
132—50c Size Dean O Shave Shaving Cream — 19c
47—$1.50 Crystal Glass Perfume Bottles — 79c
83—69c Vacation Bottle Kits, only — 49c
162—25c Bathroom Bottles and Jars — 2 for 25c
316—Ganna Walska Face Powder, special — 13c
287 Prs.—Women's Broken Size $1 Chiffon Hose — 68c
364 Prs.—Children's 19c Anklets — 2 for 25c
172 Prs.—Women's Odd Lot of $1.15-$1.35 Hosiery — 79c
740—Women's $2.50 Gloria Umbrellas — $1.28
510 Doz.—Men's 10c Cambric Handkerchiefs — 5c
164 Doz.—Women's 39c-65c Handkerchiefs — 25c
340 Doz.—Men's 15c Linen Handkerchiefs — 10c
115—3-Piece Dresser Sets, $2.50 kinds — $1.74
143—69c Novelty Glass Powder Boxes — 47c
175—Cigarette Boxes and Novelties — 29c

SECOND FLOOR—Men's Underwear and Clothing; Boys' Clothing & Furnishings

97—Men's Arrow Shorts, 75c kinds — 49c
126—Men's Haps Knit Suits, $1 kinds — 85c
416—Odds and Ends Men's Shirts and Shorts — 16c
172—Men's 35c-50c Broadcloth Shorts, each — 28c
57—Men's Celanese Shorts, 75c kinds, each — 49c
97—Men's $3.95 & $4.95 Wool Swim Suits — $1.69
178—Men's Sport Shirts, Originally $1 — 59c
56—Men's Beach Trousers, Originally $2.50 — $1.25
126—$1.65 Sleeveless Sweaters for Men — 97c
70 Prs.—Men's $5 & $6 Sports Oxfords — $4.34
184—Boys' $1 Wash Shorts; Sizes 6 to 18 — 69c
196—Boys' 79c & $1 Polo Shirts, 8 to 18 — 49c
184—$1.65 & $1.98 Wash Longies for Boys — 99c
187—Boys' $1.69 Wash Suits; Sizes 3 to 5 — 49c
84—$1.50 Wash Knickers for Boys — 99c
367—Ties for Boys; Originally 35c — 10c
200—Boys' 55c and 79c Sun and Play Suits — 29c
264—Heavy 29c Anklets for Boys — 10c
147—Boys' Sleeveless Sweaters, $1 value — 49c
236—Boys' 35c Long Pants Socks, 9 to 12 — 10c
16—Men's $18.50 & $20 Sports Coats — $10
20—Men's $3.95 & $4.50 White Riding Breeches — $1.99
87—Men's $1.50 to $1.95 Trousers — 99c
143—$2.95 Linen Knickers for Men — $1.00
250 Prs.—Boys' $2.95 and $3.50 Sports Shoes, Pr. — $2.79

SEVENTH FLOOR—Ranges, Housewares, Lamps, China, Glassware

8—$69.50 Table-Top Gas Ranges — $49.50
5—$79.50 Table-Top Gas Ranges — $59.50
6—$88.50 Table-Tap Gas Ranges — $69.50
1—$120 Magic Chef Gas Range — $90.00
1—$77.50 Magic Chef Gas Range — $58.50
1—$109.50 Magic Chef Gas Range — $82.50
28—$7.95 Metal Wardrobes — $4.98
732 Yds.—50c Oilcloth, yard — 29c
38—$3.95 to $7.95 Carpet Sweepers — Less ½
63—60c to $3.75 "Beacon" Aluminum — Less ⅓
287—35c Custard Sets, 6-cups, rack — 21c
73—Sample $1.98 Cocktail Tables, Etc. — 98c
928—10c Green Enameled Picnic Plates, Cups, Saucers, 5c
87—$2.25 Fruit Juice Extractors — $1.49
600—25c Pkgs. Treated Dusting Paper — 2 for 25c
120—75c Moth Gas Hail Crystals — 49c
60—$1 Unfinished Ladder-Back Chairs — 59c
100—$1.98 Unfinished Oak Book Cases — $1.24
100—$2.89 Unfinished Oak Pier Cabinets — $1.89
200 Gals.—Superior House Paint — Less ⅓
28—Mussed $7.98 to $9.98 Lamps — $4.95
58—Soiled $2.98 & $3.75 Shades — $1.98
408 Mussed 59c & 69c Boudoir Lamp Shades — 29c
109—Odds-Ends $1.49 & $1.98 Boudoir Shades — 98c
62—Mussed $2.98 to $3.98 Table Lamps — $1.89
120—50c Imported Celery Trays — 32c
32—$16.98 63-Pc. Dinner Sets — $10.19
48—$4.50 Green Glass Luncheon Sets, 68 Pieces — $2.98
110—$1 Crystal Glass Liquor Sets, 29 Pieces — 79c
525—15c Rose Glass Dinner or Grill Plates, Set of 6 — 35c
200—30c Glass Water Pitchers — 15c
150—75c 3-Part Decorated Relish Dishes — 39c

Women's Mesh Gloves

69c to $1.25 Kinds!

39c

2740 pairs Gloves, mesh, with organdy cuffs, as well as string Gloves in white and colors.

Gloves—Main Floor

25c and 35c Handkerchiefs

279 Dozen!

15c Ea.

Women's linen 'kerchiefs, hand embroidered corners, handrolled hems. Men's colored woven borders.

Handkerchiefs—Main Floor

18 Floor Sample Bicycles

$22.98 to $40 Kinds

Less **20%**

Famed Bicycles for men and women. Some have been slightly marred.

Eighth Floor

25 Noted Midget Radios

$12.95 to $19.95 List

$9.97

4 and 5 tube sets included! All have built-in aerial, all are RCA licensed!

Eighth Floor

150 Doz. Cups and Saucers

$2.50 Dozen Regularly

Cup and Saucer — **12c**

Imported Cups and Saucers . . . with handsome decoration . . . wide band!

Seventh Floor

MONTH REDUCTION

Odd and Short Lots at Conspicuous Reduc[tions] There's M[ore]

BECAUSE OF LIMITED QUANTI[TIES] CANNOT ACCEPT MA[IL]

Our Value-Giving Month-End Reduction for June Sta[rters]

Women's Apparel

AT EXCITING SAVINGS! SHARE IN THEM!

363 Washable Frocks

Were $3.98 to $4.98 **$2.79**

Thrift Shop lambskins, laces, linens, batistes. Not every size in every style.

Misses' Print Frocks

Were $14.95 to $22.75 **$12**

Just 40 print crepes and sheers, jacket styles, wash crepes, Summer formals.

50 Novelty Weave Coats

Were $35 to $49.75 **$18**

Tailored and fur-trimmed Coats for women and misses. Navy, black, gray and brown.

22—Cotton and Silk Sports Dresses, were $3.98 to $5.98 — $2.98
49—Wash Crepe and Print Sports Frocks, were $5.98 — $3.98
25—Silk Sports Dresses, were $10.95 — $5.98
23—Linen Suits, were $5.98 to $7.98 — $2.98
18—Sharkskin and Cool Tailored Summer Suits, were $10.95 — $7
14—Knit Suits and Dresses, were $14.95 to $16.75 — $10
85—Pastel and Dark Tone Wool Skirts, were $2.98 to $3.98 — $1
135—Spring Wool Skirts, were $3.98 and $5.98 — $2.98
20—Wool Jackets and Swagger Coats, were $7.98 to $10.95 — $3.98
87—Jersey and Cotton Culottes, were $2.98 to $3.98 — $1
286—Women's and Misses' Cotton Blouses, were $1.98 — $1
409—Cotton and Silk Blouses, were $2.98 to $3.98 — $1.98
2—Martha West Silk Sport Frocks, were $22.75 — $12.95
4—Martha West Silk Sports Frocks, were $25 — $16.75
46—Tailored and Fur Trimmed Suits, were $25 to $49.75 — $18
10—Spring and Summer Suits, were $10.95 to $12.95 — $6
24—Sports and Dress Coats, were $10.95 to $12.95 — $6
6—Misses' Coats, were $16.75 to $19.75 — $10
117—Junior-Miss Sheer and Print Frocks, were $16.75 to $19.75 — $8
149—Junior-Miss Sheer and Print Frocks, were $6.98 to $14.95 — $5
29—Junior-Miss Cotton Dresses, were $16.75 — $8
19—Junior-Miss Formals, were $10.95 to $29.75 — $5, $8 and $12
8—Junior-Miss Sports Coats, were $10.95 — $3.98
22—Junior-Miss Spring Suits, were $16.75 to $22.75 — $6
14—Junior-Miss Evening Wraps, were $7.98 to $16.75 — $1.98, $6 and $10
27—Junior-Miss Sheer and Net Frocks, were $16.75 to $22.75 — $12
15—Costume Room Dresses, were $29.75 to $39.75 — $15
25—Costume Room Day, and Evening Dresses, were $39.75 to $59.75 — $19.75
23—Costume Room Frocks and Wraps, were $49.75 to $69.75 — $29.75
16—Costume Room Dresses, were $69.75 to $89.50 — $39.75
7—Costume Room Day, Evening Frocks, were $89.50 to $115 — $49.75
15—Misses' Street, Cotton Lace and Formal Dresses, were $10.95 to $16.75, $5
262—Crepe, Shirting and Linen Frocks, were $5.98 to $6.98 — $3.79
106—Crepe, Sheer and Print Dresses, were $10.95 to $12.95 — $6.66
1—Red Fox and One Pointed Fox Cape, were $59.75 each — $19.50
6—Six-Skin Kolinsky Scarfs, were $25 — $12.95
2—Silver Fox Scarfs, were $100 — $59.75
58—Little Women's Dresses, were $14.75 to $19.75 — $7.65
25—Little Women's Dresses, were $16.75 to $25 — $10.95
20—Little Women's Dresses, were $19.75 to $29.75 — $12.95
20—Little Women's Evening Frocks and Wraps, $19.75 to $29.75 — $12.95

Fourth Floor

limited quantities at savings!

Smart Fabrics

$1 to $1.69 Cotton Coatings

Only 242 yards, but the good-looking plaids and checks you want! 48 to 54 inches wide. **49c yd.**

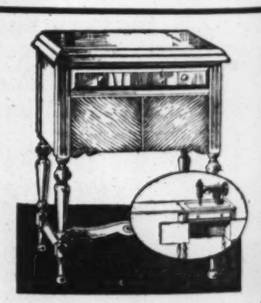
59c Organdy, 79c Dot Swiss

460 yards of lovely imported Swiss organdy and dotted Swiss. Not all colors included. **39c yd.**

39c Washable Rayon Taffeta

350 yards! Ideal for slips, linings, etc. In 20 colors, but not a full range of shades. **18c yd.**

Third Floor



15 "White" and "Domestic"

Sewing Machines

Floor Samples, Display Models **$37.50 to $79.50**

Allowance for Your Old Machine

This is your supreme opportunity to choose the very Machine you want . . . at savings of 40%! Quantities are limited . . . BE HERE EARLY!

$5 CASH *Balance Monthly, Small Carrying Charge!*

Sixth Floor

CHARGE PURCHASES APPEAR — STATEMENTS PAYA[BLE]

FAMOUS B[ARR]

OPERATED BY THE MAY DEPT. STORES CO.

...TH-END ...TION SALE

...picuous Reduct... There's Many a "Plum" for the Early Shopper!

...E OF LIMITED QUANTIT... CANNOT ACCEPT MAIL OR PHONE ORDERS

...l Reduction ...or June Starts Monday! Be on Hand Early!

...el

...M!

...ity ...oats

18

...ur-trim- ...women ...Navy, ...brown.

$2.98
$3.98
$5.98
$2.98
$7
$10
$1
$2.98
$3.98
$1
$1
$1.98
$12.95
$16.75
$18
$6
$6
$10
$8
$5
$8
and $12
$3.98
$6
and $10
$12
$15
$19.75
$29.75
$39.75
$49.75
$16.75, $5
$3.79
$6.66
$19.50
$12.95
$59.75
$7.65
$10.95
$12.95
$12.95

...rth Floor

NELVO Shirts

OF IMPORTED WHITE ENGLISH BROADCLOTH

Soiled Shirts Originally $3.50

$1.99



The longer you wear these . . . the more you wash them the softer and more beautiful they become! Just 434 Shirts in the group . . . not all sizes . . . soft collar-attached and neckband styles.

SILK PAJAMAS

48 Suits, $15 Value, **$10**
51 Suits, $12 Value — **$8**

Rich, Luxurious, Heavy Silk!

65c to $1.50 Neckties

6139 Ties from our own higher-priced lines... most of them are pure silk! **39c**

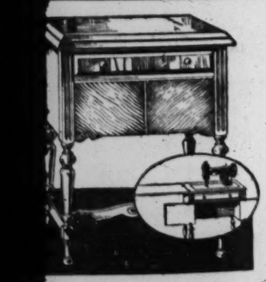
1016 $2.50 to $3.50 Shirts

Broadcloths, fancies and whites; non-wilt soft set-up and Kent collars. Not all sizes. **$1.79**

Other Special Groups for Men

214—$1.95 "Sleepe" Slacks — $1
318—$2.50 to $3 Pajamas — $1.88
88—$3.50 Varsity Pajamas — $2.15
116—$1.35 Pajamas, size A — 65c
63—$7.50 to $10 Silk Pajamas — $5
69—$5 Silk Pajamas, A & D only, $2.79
2118—25c to 50c Wash Ties — 5 for $1
412—Soiled $1.95 Van Heusens — $1.65
422—$1.50 Summer Polo Shirts — 97c
76—$2 Tie and 'Kerchief Sets — $1
114—$1 Tie and 'Kerchief Sets — 59c
1015—20c and 25c Wash Ties — 2 for 25c
18—Tie Racks, regularly $1 — 25c
238—65c and $1 Suspenders — 3 for 50c
415—$1.50 Belt Buckles — 85c
682—25c and 35c Garters — 21c
388—$1 and $1.50 Hickok Belts — 66c
270—$1 Small Size Polo Shirts — 59c

Main Floor



...White" and "Domestic"

...wing Machines

...mples, Models $37.50 to $79.50

...llowance for Your Old Machine

...your supreme opportunity to ...the very Machine you want!... ...gs of 40%! Quantities are lim... ...BE HERE EARLY!

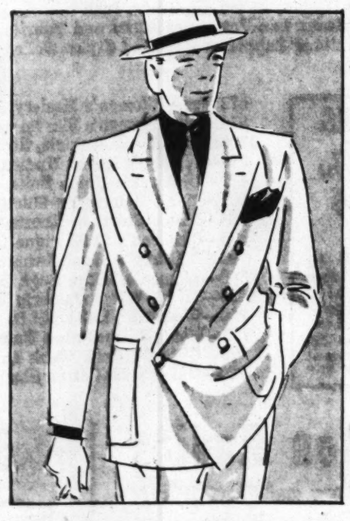
...CASH *Balance Monthly, Small Carrying Charge!*

Sixth Floor

Tropical Suits

ORIGINALLY $20.00 AND $25.00

Coat and Trousers $16.75



This is an exceptional group of 125 suits in nearly all sizes . . . taken from our own higher-priced lines of tropicals. Your choice of grays, tans and blues . . . in single and double breasted styles.

50 Tropical Worsted Suits . . . Originally $25.00 and $30.00 — **$18.95**

36 Summer Suits 2-Pieces, Originally $16.75 and $18.50 — **$12.95**

Second Floor

...PURCHASES APPEAR ...TATEMENTS PAYABLE IN AUGUST!

...US-BARR CO.

WE GIVE AND REDEEM EAGLE STAMPS—FEW RESTRICTED ARTICLES EXCEPTED

3250 Prs. Socks and Anklets

25c and 29c Kinds!

14c

Men's regular or ankle length Socks in rayons, lisles and mixtures. Light and dark shades.

Men's Hosiery—Main Floor

Women's Knee-High Hosiery

Silk Chiffon, 65c Kinds

53c *Pair*

473 pairs full-fashioned Silk Hosiery, with the popular Lastex garter tops, in wanted colors.

Hosiery—Main Floor

500—$1 Soiled Handbags

Replica Leathers

50c

A vast selection of Bags slightly soiled from handling. White, pastel and popular dark colors.

Handbag Section—Main Floor

Women's Surety Six $6 Shoes

872 Pairs

$4.45

White and colored footwear in kid, linen, buck, garbardine! Spring and summer models for dress or sport wear. Broken sizes.

Surety Six Dept.—Third Floor

Samples Exquisite Footwear

$12.50 to $14.50 Kinds!

$4.95

178 pairs Palter de Liso and Andrew Geller Shoes in 4-B size only. Summer and Spring models.

Shoe Salon—Third Floor

THIRD FLOOR—Band Box Hats, Bedding, Children's Shoes, Linens

150—Originally $2.77 Women's Bandbox Straw Hats — $1
350 Pcs.—19c to $2.50 Domestic Remnants — Less ½
59—59c Standard Size Iron Pad Sets — 42c
750 Yds.—29c White Cotton Flannelette, 36-inch, yd., 22c
65—$1.49 Mohawk Cotton Sheets, 72x99, Odd Init. $1.19
145—$1.59 Extra Size Durable Sheets, 90x108 — $1.35
36—$1.89 Cotton Crepe Bedspreads, 90x105 Size — $1.25
48—$1.98-$3.98 Full or Twin Summer Spreads — Less ½
33 Prs.—$1.50 Summer Drapes, Bright Colors — 99c
16—Soiled $8.98 Candlewick Bedspreads, 90x108 — $6.44
25—$1.98 White Cotton Summer Blankets, 81x99 — $1.49
30—$2.49 Summer Quilts, Size 72x84 — $1.99
35—$1.98 Summer Pillows, Kapok Filled — $1.49
15—Mussed $9.98 Linen 66x86 Cloths, 8 Napkins — $7.25
238—59c Heavy 24x46-inch Bath Towels, White — 39c
22—$2.98 Gay Border Linen Damask Sets, 52x52 — $2.39
17—$2.98 Hemmed Linen Damask Sets, 55x67 — $2.39
128—98c Linen Breakfast Cloths, Colored Borders — 79c
1478 Yds.—25c Bleached Linen Toweling, 17-inch, yd., 17c
109—59c Colored Fine Yarn Bath Towels, 21x42 — 44c
230—25c Linen Huck Hand Towels, Size 14x21 — 19c
218—Discontinued 19c to 98c Filet Lace Pieces — Less ½
36—$1.69 Embroidered Baby Pillow Slips — $1.16
158—39c Gay Print Finger-Tip Towels — 25c
67—25c Handmade Venice Lace Doilies, 8-inch — 15c
40—$1.98 Lace Tablecovers, 72x90-inch size — $1.39
15—$3.98 White Mosaic Embroidered Bridge Sets — $2.66
267 Prs.—Children's $2.45 Summer Shoes — $1

TENTH FLOOR—Furniture

2—$57 Walnut Veneer Dresser and Bed Sets — $29.50
1—$90 Tubular Steel Frame Davenport — $39.50
1—$97.50 8-Pc. Dining-Room Suite — $74.50
1—$110 8-Pc. Dining-Room Suite — $77.50
6—$14.50 Solid Maple Dressing Tables — $6.95
15—$16.50 Poster Beds, full size only — $6.95
5—$24.50 & $34.50 Vanities — $12.95

NINTH FLOOR—Outdoor Furniture, Rugs

25—$3.45 Folding Steel Tray Tables — $1.98
15—$5.98 Steel Enameled Porch Tables — $2.99
20—$4.95 Folding Club Chairs — $3.49
18—$5.49 & $5.98 Sun Deck Porch Chairs — $4.45
100—$3.98 Hi-Back Porch Rockers — $2.98
361—$1.69 Sq. Yd. Inlaid Linoleum Remnants — 99c
15—$38.25 Seamless Axminsters, 7.6x9 — $25
3—$220 American Orientals, 12x15 Ft. — $129
2—$149 Worsted Wiltons, 11.3x15 Ft. — $99
1—$129.50 Broadloom Carpet, 11x14.6 Ft. — $75
1—$159 Broadloom Carpet, 13.5x15 — $95
25—$29.50 Reversible Chenilles, 9x12 — $15
71—$4.98 Numdah Rugs, black only, 4x6 Ft. — $2.98
97—$1 Chenille Bath Rugs, 24x45 Inches — 79c
25—$4.50 Axminster Rugs, 27x54 Inches — $3.49
8—$16.50 Silk Bath Rugs, 24x48 Inches — $9.95

FIFTH FLOOR—Tub Frocks, Lingerie, Girls' and Infants' Wear, Corsets, Uniforms

18—$3.98-$5.98 Rayon Satin or Moire Uniforms — $1.99
300—Women's Soiled Cotton Frocks, odd lot — 79c
138—$1.98 Silk or Rayon Knit Undies, Slips, Pajamas, 99c
169—Children's and Misses' 69c-$1 Knit Undies — 54c
57—Women's $2.98 Seersucker PJs, with ¾ coat — $1.99
39—Women's $1.98 2-Pc. Print Percale Pajamas — $1.00
50—Women's Soiled $2.50 Hotsie Slack and Sweater, $1.64
180—Tots' $2.98-$3.98 Pique or String Coat Sets — $1.84
386—Tots' 89c to $1.59 Summer Togs, 1 to 6 — 58c
33—Girls' $3.98 3-Pc. Ensembles, hat, coat, dress — $2.98
67—Originally $5 to $10 Foundations, and Girdles, $2.69
326—Girls' 89c-$1.59 Silk Slips, Cotton Robes, PJs — 66c

SIXTH FLOOR—Treasure Shop, Art Needlework, Curtains

247—69c Antimony Boxes, Dishes, etc. — 47c
279—Attractive 75c and $1 Gift Pieces — 37c
634—15c to $5.00 Stamped Goods — 5c to $3.98
103—Soiled 50c to $24 Needlework Models — 25c to $14.98
1116—Soiled 3c Artificial Flowers — 1c
252—Soiled 5c to $5 Flowers, Vases — 2c to $2.98
200—Soiled 59c Rayon Moire Boudoir Boxes — 39c
64—75c to $7.98 Boudoir Animals — 38c to $3.99
204—Soiled $1 Living-Room Pillows — 79c
1076—16c to 25c Cotton and Yarns — Ball 10c
104 Sets—Soiled 59c Coat Hanger Sets of 6 — 39c
23 Prs.—$1.98 Dotted Batiste Curtains — $1.00
30—$3.15 Porch Curtains, 8 ft. wide — $2.39
29—Odd $1.29 to $1.69 Awnings — 97c
800 Yds.—29c-39c Curtain Grenadines, yard — 17c
365 Yds.—$1 Monks' Cloth, two-tone colors, yard — 59c
49 Prs.—$8.98 to $12.98 Damask Drapes — $5.97
110 Yds.—$1 to $1.98 Drapery Damask Remnants, yd. 63c
230 Yds.—39c to 59c Curtain Fabric Remnants, yd. — 19c
270 Yds.—$1.39 Rayon Jaspe Poplins, 50-inch, yd., 89c
220 Yds.—89c Sheer Rayon Curtain Fabrics, yard — 57c
166 Prs.—$2.98 to $7.98 Net Curtains — Less ½
17 Prs.—$5 White Rayon Marquisette Curtains — $2.68
97 Prs.—$3.98 Shadow Net Curtains, 2½ yards — $2.67
25—$3.98 Rayon Taffeta Bedspreads, 5 colors — $1.98
20 Prs.—$5.98 Rayon Voile Curtains — $3.98

EIGHTH FLOOR—Pictures, Mirrors, Radios, Sporting Goods, Etc.

35—$4.95 to $6.95 Icart Etchings — $3.59
389—Damaged 69c Venetian Panel Mirrors — 26c
54—$5 Reproductions, Etchings — $2.19
152—Marred $1 Reproductions of Paintings — 59c
6—$48.25 List G-E Radios — $27.50
3—$34.95 General Electric Radios, A53 — $17.45
6—$19.95 Corona 5-Tube Radios — $11.95
6—$89.50 Howard World-Wide Radios — $37.00
7—$59.95 List Howard Console Radios — $26.50
5—$20 List Philco Radios, 84B — $17.50
3—$105 Philco Radios, 650X — $79.95
3—$155 Philco Radios, model 665X — $99.00
2—$335 List Philco Combinations, 116PX — $174.50
1—$122 List RCA Console, 242 — $59.95
6—$19.95 RCA Radios, T4-10 — $11.99
50—75c List DuWa Aerial Eliminators — 29c
12—$8.95 Portable Phonographs — $6.95
Philco Radio Tubes, all types — Less ½
30—Floor Sample Bird Cages — Less ¼
20—Aquariums and Glass Fish Bowls — Less ¼
97—$2.98 Field Glasses — $2.25
130—$1.98 to $4.98 List Golf Irons — 79c
240—Boys' $1.98 Dizzy Dean Baseball Suits — $1.19
157—Boys' 98c Baseball Gloves — 79c
96—$2.50 Louisville Slugger Ball Bats — $1.49
175—79c Tennis Racket Covers — 49c

Women's Millinery Reduced

Two Amazing Value Groups

$2 and $3

266 Hats in this group of better Millinery, including fine quality straws in black, navy, brown and pastels.

Millinery—Fifth Floor

Women's Cotton Dresses

Soiled $1.98 and $2.98 Kinds

$1.44

250 smart Frocks in figured crash, sheers and prints. Broken sizes 14-42.

Fifth Floor

48 Men's Sports Coats

Originally $11.95 to $15

$5

Blues or browns in plain shades; checked patterns; not all sizes in each style.

Sport Spot—Second Floor

Men's Summer Slacks

$5 to $8.50 Trousers

$3.45

Just 96 pairs of worsted and flannel Slacks; plain shades and patterns; not all sizes.

Sport Spot—Second Floor

416 Pairs Men's Union Suits

$1.35 and $1.50 Kinds, Now

79c

Manhattan, Varsity, Kerry Kut Athletic Suits in popular fabrics. Back or side leg opening. Broken lots.

Second Floor

382 White Terry Robes

Originally $1.99

99c

Men's absorbent wrap-around style terries with sashes and pockets.

Second Floor

Men's Sports Oxfords

Originally $8.75 to $10.50

$6.74

Just 200 pairs... discontinued lines; all white, black and white and brown and white trimmed; 2-tone brown. Not all sizes in each.

Second Floor

PIERCE KINGSLEY FATALLY INJURED

Director of Alton Little Theater Group in Auto-Bus Collision.

Pierce Kingsley, director of the Alton Little Theater Group, scenic artist and retired actor, who used to tell of playing with George Arliss and W. C. Fields, was killed in an automobile accident in East Alton Friday.

Returning with two employes from St. Louis, where they had been working on his motorboat, his car crashed into the back of a Wood River-Alton bus, which had stopped for a passenger a block east of the Big Four Railroad crossing of U. S. Highway No. 67. Bystanders had difficulty in removing him from the wreckage of the sedan. Kingsley, who was said to be in his 50s and who resided at 609 East Broadway, Alton, died almost immediately. His head and body were crushed.

The employes, Harry Pratt and Charles Wilson, who were cut and bruised, were taken to St. Joseph's Hospital.

MORE SCHOOL PLAYGROUNDS TO BE OPENED TOMORROW

Activities to Start at Carr, O'Fallon, Gratiot, Central High and Froebel.

Five additional public school playgrounds will be opened tomorrow for the rest of the summer, bringing the number in operation to 55. They will be at the following schools: Carr, 1421 Carr street; O'Fallon, 1409 North Fifteenth street; Gratiot, 1615 Hampton avenue; Central High, 3616 North Garrison avenue, and Froebel, 3709 Nebraska avenue.

They will be open on Mondays to Fridays, inclusive, from 1 to 5 p. m., except the Froebel, which will be open from 9 a. m. to 5 p. m. Beginning tomorrow, the Dozier School playground, 5749 Maple avenue, will be open also from 9 a. m. to 5 p. m.

Handicraft, dancing and sports activities have progressed in the two weeks the playgrounds have been in service. More than 5000 children have enrolled in the handicraft classes. Inter-playground sports competition will start tomorrow.

$34,700 SECURED NOTES IN INVENTORY OF REHME ESTATE

Retired Banker Left Assets of $4246 and Land and Notes Valued at About $38,000.

An inventory of the estate of Henry R. Rehme, retired banker, who died March 31, filed in Probate Court yesterday, listed assets of $4246, and in addition 50 acres of land in Jefferson County and notes with a face value of about $38,000, the value of which was described in the inventory as unknown. Of the notes, $34,700 were secured and the rest unsecured.

The will of Mr. Rehme, who resided at 4127 Nebraska avenue and was formerly vice-president and trust officer of the South Side National Bank, left about $11,500 in specific bequests, including $2000 each to four children, Mrs. Martha Offenbacher and Joseph L., Albert A. and Gregory A. Rehme, and $1000 each to three grandchildren. The residue was left to his widow.

Daughters of Russian Revolution.

Dr. J. C. Coleman, pastor of the Humanist Church, Los Angeles, will speak on the daughters of the Russian Revolution, at the Austrian Club Parden, Friday, July 3, at 8 p. m. He has traveled extensively in the Soviet Union.

Monday and Tuesday!

PAINTS

At Decided Savings!

Ready-Mixed Paint



$1.59 Value! **$1.29 Gal.**

For inside or outside use! Colors and white.

Gloss Enamel, Quart — For walls or woodwork — 69c

Linoleum Lacquer, Quart — Transparent quality! Special — 69c

60c Kalsomine, 5-Lb. — Sanitary wall coating . . . will not rub off — 49c

Black Screen Enamel — Will not clog the mesh. Quart — 29c



Mail and Phone Orders Filled: **GArfield 4500**

Basement Economy Balcony

Charge Purchases Payable in August!

FAMOUS-BARR CO.'S BASEMENT ECONOMY STORE

MAN SHOT IN QUARREL IN EAST ST. LOUIS

Charles Englehart Wounded by W. B. Finley, Who Says Victim Attacked Him.

Charles Englehardt, 65-year-old WPA worker, was shot and seriously wounded yesterday afternoon by Walter B. Finley, a grocer, following a quarrel in front of Finley's store at 1820 Lynch avenue, East St. Louis.

Finley, who was taken into custody, admitted the shooting, according to East St. Louis police. He said Englehardt had threatened him several times, and yesterday afternoon, after telling him that he would kill him, attacked him with a pocket knife. Finley said he fired after he had struggled with Englehardt for several minutes for possession of the knife.

Englehardt was shot once through the left shoulder near the heart. He was taken to St. Mary's Hospital, East St. Louis. He resides at 1324 North Nineteenth street, East St. Louis.

Finley told police that he was sitting on a bench in front of his store when Englehardt walked by and said: "I'm going to get me a new knife and then I'm coming back to kill you." He walked away, Finley said, and then Finley went into his store, got a revolver, and came back to the bench.

A little later Englehardt, who had been drinking, came back, Finley said, pulled an open pocket knife out of his pocket, and attacked him.

After he was shot Englehardt walked into a tavern next door, where a friend called an ambulance. Finley did not say what the quarrel was about. He is 58 years old and resides at 1816 Lynch avenue.

WASH PANTS
SPECIAL PRICE 28 TO 50 WAIST — $1.29
FREE ALTERATIONS
TROPICAL WORSTEDS SPORT SLACKS $1.95 TO $4.95
WHITE FLANNELS, $4.95
THE PANTS STORE CO.
711 PINE ST.
Pants to Match Your Coat and Vest

BOY, 10, FOUND MURDERED NEAR TAWAS CITY, MICH.

Mutilated Body of Child, Who Disappeared Monday From Ranch, Left by River.

By the Associated Press.

TAWAS CITY, Mich., June 27.—The mutilated body of 10-year-old Robert Kenyon, of Detroit, missing from a ranch near here since Monday, was found today by a fisherman along the Au Gres River.

The child's head was nearly severed, his ears and tongue had been cut off, and his jaw was dislocated.

The boy went with a dog Monday to round up the cows. The dog came back alone.

Clarence Chamberlin and Bride



MR. AND MRS. CLARENCE CHAMBERLIN

JUST after they had stepped from their plane at Teterboro Airport, Hasbrouck Heights, N. J. Mrs. Chamberlin was Miss Louise Ashby, daughter of State Senator and Mrs. George F. Ashby, of Maine. Chamberlain is the noted trans-Atlantic flier. They were married at Fort Fairfield, Me.

Ozark Young People's President.
Special to the Post-Dispatch.

HOLLISTER, Mo., June 27.—Robert Thomas of Springfield was elected president of the annual Ozark Young People's Conference today. The annual conference, which attracted several hundred students from Southwestern states, will close with a religious service tomorrow.

SLIP COVERS—TAILOR MADE.
LIVING-ROOM SUITES
Recovered in the Newest Designs
Very Low Prices. All Work Guaranteed. Call for Estimates
KAHN UPHOLSTERING
6150 Delmar CA. 3833

RIVERFRONT MEMORIAL STAFF BEING FORMED

Office Opened—Work to Begin If Legal Obstacles Are Removed.

Steps are being taken by the National Park Service, the Federal Government agency in charge of the proposed Jefferson Memorial on the river front, to proceed with the acquisition of the site and preliminary construction, if legal obstacles are removed.

John L. Nagle, designated by the Park Service to be superintendent of the memorial, opened an office yesterday in the Buder Building, 705 Market street, and began organizing a staff to carry on various phases of the work.

To a Post-Dispatch reporter he said that unless an injunction were granted against the memorial by the Court of Appeals of the District of Columbia, he expected to begin soon the actual acquisition of land in the 37-block area which has been defined as the site.

The District of Columbia Court of Appeals probably will rule Tuesday on the petition of 38 business firms in the memorial area for a temporary injunction. Such an injunction was denied last Wednesday by Justice Joseph W. Cox of the District of Columbia Supreme Court, but the applicants appealed to the higher court, which may or may not grant a temporary injunction pending hearing on the merits.

Although the completed memorial project is expected to cost about $30,000,000, the funds which will be immediately available if no injunction is granted will be $6,750,000 allotted by the Federal Government and $2,250,000 from a city bond issue, a total of $9,000,000. This is expected to provide for acquiring and clearing the site and for first stage of improvement.

As superintendent, Nagle will have supervision of all phases of the work. Under him there will be an administration department, with an executive officer and a chief clerk; a real estate department, with appraisers, title examiners and various assistants; a landscape branch, in charge of Charles Peterson as senior landscape architect; a branch of architecture; a branch of design under Julian C. Spotts as engineer of design; a branch of construction, which will have charge of demolition of old buildings and all new construction, and a technical branch for map making, the drawing of contracts and the like.

There also will be a legal department in charge of John L. McNatt of St. Louis as a special attorney for the Department of Justice. This division will have charge of condemnation proceedings.

Nagle said that most of the employes, except those in supervisory positions filled by regular employes of the National Park Service, would be selected in St. Louis. He said no steps had been taken thus far toward acquisition of any property, and that there would be no hurry about it. The policy will be to purchase property when the price can be agreed on, but otherwise to acquire it by condemnation.

Steamship Movements.

Arrived.

New York, June 27, Kungsholm, from Gothenburg; Statendam, Rotterdam; Plymouth, June 27, Champlain, New York.

Sailed.

New York, June 27, Columbus, for Bremen; Virginia, San Francisco; Britannic, London; Rex, Genoa; Eastern Prince, Buenos Aires; Lafayette, Havre; Paris, cruise via Lisbon; Aquitania, Southampton; Pennland, Antwerp; Belfast, June 27, Samaria, New York; Southampton June 27, Georgic, New York; Ile de Frnce, New York; Rotterdam, June 27, Veendam, New York; Patras, June 27, Vulcania, New York; Gdynia, June 27, Pilsudski, New York; June 24, Scanpenn, New York; Kobe, June 25, President Grant, Seattle.

Can You Take It?

Whether you're bucking bronchos or ole man trouble, it takes good health and plenty of pep to win.



Keep Fit With
SULPHUR TURKISH
BELCHER BATHS
Recommended by Medical Men as Helpful in the Treatment of:
RHEUMATISM COLDS CONSTIPATION
FATIGUE HEADACHE NERVOUSNESS
BELCHER BATH, 4TH & LUCAS
SPECIAL DEPARTMENT FOR LADIES

TRADE IN WEEK
DOUBLE TRADE-IN ALLOWANCE
DOUBLE SAVINGS
DOUBLE FREE GIFTS
SAVE TWICE IN AMERICAN'S GIGANTIC
DOUBLE-HEADER SALE
TREMENDOUS LIVING ROOM GROUP
10-PIECE BED-DAVENPORT ENSEMBLE
$49
FREE! 2 BEAUTIFUL GIFT ITEMS



DAVENPORT OPENS INTO A FULL-SIZE COIL-SPRING BED
HERE'S WHAT YOU GET!
• BED-DAVENPORT
• CLUB CHAIR
• OCCASIONAL CHAIR
• THROW RUG
• OCCASIONAL TABLE
• TABLE LAMP
• END TABLE
• 2 BOOK ENDS
• SMOKER
LATEST DESIGN COVERS
$4 DOWN MONTH
NO MONEY DOWN
STEWART-WARNER
ELECTRIC REFRIGERATORS



10 beautiful models from which to choose—a size for every household. Every one beautifully designed in modernistic fashion that will harmonize with any kitchen—PRICED AS LOW AS
PAYMENTS AS LOW AS 17¢ A DAY
$124.50
5-YEAR Protection POLICY
FREE! Storage Future Delivery Orders
5 STORES OPEN EVERY NITE TO 9 P. M.
AMERICAN
708-12 FRANKLIN 1114-16 OLIVE ST 3301 MERAMEC
FREE! Delivery Within 200 Miles

FAMOUS-BARR CO.'S BASEMENT ECONOMY STORE

Charge Purchases Payable in August!

Beginning Monday! MONTH-END Reduction Sale!

An Extraordinary Clearance of Odd Lots and Incomplete Assortments at Spectacular Reductions! No Mail and Phone Orders Accepted!

SUMMER FROCKS



Originally $3.95 to $4.95!
$1.50
Women's and misses' early Summer Frocks in sizes 14 to 44. 189 offered.
Basement Economy Store

125—$3.95 to $4.95 Summer Formals, Sizes 14 to 20 — $2.00
100—$4.75 and $5.75 Summer Dresses, Sizes 14 to 44 — $2.89
300 Prs.—$1.29 and $1.39 Priscilla Curtains, 2½ yards long, pr. — 79c
200—Cottage Sets, Soiled, $1.25 Grade, Set — 69c
150—$1.49 Window Awnings, 45-Inch Drop, 2.6 and 3 Ft. Sizes — $1.19
635 Yds.—Cornice Fringe, Originally Priced 49c, yard — 7c
750 Yds.—49c English Warp Prints, 50-Inch Loom Width, yard — 32c
1500 Yds.—50c Reversible Cotton and Rayon Damask Remnants, yard — 29c
550 Yds.—Slip-Covering Remnants, 29c to 39c Grades, yard — 19c
65—$1.29 Boudoir Lamps Complete with Shades, Several Styles — 69c
100—Rayon and Silk Top Lamp Shades, Soiled, $1.29 to $1.49 Grades, 59c
15—Floor Sample Bridge or Reflector Lamps, $5 Grade — $3.00
6—$29.50 to $33.50 Odd Dressers, Walnut Veneer or Maple — $21.95
2—$98.50 Dining-Room Suites; Buffet, China, Table, 6 Chairs — $69.50
100—$1.49 Small Tables in Several Attractive Styles — 96c

50—$2.79 Strongly Made Folding Canvas Cots — $1.89
6—Slightly Soiled Sample Studio Couches, $29.95 Grade — $24
263 Yds.—79c Light Blue Silk Pique, yard — 39c
688 Yds.—Slight Seconds of 29c Rayon Taffeta, yard — 15c
1135 Yds.—Remnants of 49c to 59c Rayon Fabrics, yard — 29c
800 Yds.—15c Unbleached Muslin, 39 inches wide, yard — 9c
360—63x90 or 81x90 Inch Size Bed Sheets, Seconds of 98c Grade — 69c
400 Yds.—36 Inches Wide Seersuckers, 29c Value, yard — 19c
800 Yds.—Remnants of 25c Printed Batiste Remnants, 40-inch, yard — 15c
500—Women's and Misses' Felt, Straw and Fabric Hats — 39c
235—Boys' "Boy Blue" and Other Noted Shirts, Soiled 69c Grade — 55c
175—Boys' 88c Pajamas in Coat and Middy Styles, 2-Pc. Kind — 55c
215—Boys' Shirts, Slightly Soiled Kind of 50c Grade — 34c
415—Men's and Boys' Polo Shirts, Seconds of 59c Grade — 33c
215—Men's and Boys' $1.29 to $1.59 All-Wool Swim Trunks — 95c

WOMEN'S SHOES

$2.69 to $3.45 Values! Pair
$1.99
485 prs. offered! Dress and sports in white and white combinations.
Basement Economy Store



SPRING COATS



Exceptionally Low Priced!
$5
100 of them! Swaggers, strollers, belted and half-belt models. Broken sizes 12 to 44.
Basement Economy Store

211—Boys' Seersucker Overalls, Sizes 4 and 6, 69c value — 33c
147—Boys' 79c Playalls, Broken Sizes — 33c
54—Men's Seersucker Suits, sizes 36 and 38 only — $1.50
27—Boys' $11 "Prep" Suits with pair of Long Trousers, broken sizes — $5
320 Prs.—Women's Shopworn Summer Shoes, Sizes 3 to 5½ — 39c
570 Prs.—Women's $2.98 to $3.45 Summer Sports Oxfords — $2.66
120 Prs.—Men's Shopworn White and Sports Oxfords — $1.88
385 Prs.—Children's Shopworn Oxford or Straps, pair — 49c
125 Prs.—Misses' and Growing Girls' $1.98 to $2.98 Shoes — $1.29
240 Prs.—Men's Shopworn Slippers, 98c to $1.29 Grades — 69c
150—$1.29 Chenille Rugs, 24x48-Inch Size, Fringed Ends — 88c
400 Sq. Yds.—Remnants of $1.39 to $1.98 Inlaid Linoleum, sq. yd. — 68c
89—$2.50 Felt-Base Rugs, 4.6x7.6-Foot Size, Two Patterns — $1.04
8—9x12-Ft. Seamless Fringed Rugs, Seconds of $19.95 Grade — $14
260 Sq. Yds.—Remnants of 49c to 59c Felt-Base Flooring, sq. yd. — 27c

175 Sq. Yds.—Remnants of $1.39 to $1.69 Inlaid Flooring, sq. yd. — 97c
16—9x12-Ft. Seamless Velvet Rugs, Fringed Ends, $39.50 Value — $26.88
368—Women's 69c Sheer and Print Wash Frocks, Broken Sizes — 45c
135—Misses' 79c Two-Piece Playsuits, Broken Sizes — 39c
285—88c Silk Undies, Majority are Dancettes and Panties, each — 39c
113—Women's Mussed Negligees or Robes, $2.98 to $3.49 Grades — Less ⅓
243—Women's Silk, Acetate or Linen Blouses, Slightly Mussed — 79c
321—Women's Slip-On Sweaters, Soiled $1 to $1.29 Grades — 55c
289—Women's $1 to $1.19 Silk Crepe or Rayon Taffeta Slips — 77c
98 Prs.—Women's All-White Cotton Linene Slacks; Soiled — 88c
193—Women's and Misses' $1.39 Skirts of Rough Crepe or Acetate — 89c
250—Girdles or Corsettes, Slightly Soiled, $1.50 to $2 Grades — 79c
195—Step-In or Reducing Girdles, Soiled, $1 Grade, each — 50c
500—Odd Lots of 39c Bandeaux in a Variety of Styles and Fabrics — 19c
165—Lastex Girdles in Pantie or Supporter Attached Styles, Soiled — 59c

VOILE FROCKS

Slightly Mussed . . . $1.39 Grade.
88c
Sheer chiffon voile frocks in sizes 34 to 46! Just 208 offered.
Basement Economy Store



Extra-Size FROCKS



Originally $3.95 to $4.75!
$2.00
100 frocks in bright or dark prints, solid shades and print combinations. Sizes 46 to 52.
Basement Economy Store

672 Prs.—Women's Hosiery, Irregulars of 29c Grade, pair — 12½c
372 Prs.—Women's Sleeveless Vests, Seconds of 25c Grade — 12½c
1200 Prs.—Men's Anklets, Seconds of 15c Grade — 4 Pairs 25c
389—Women's Rayon Undies, Seconds of 29c Grade, each — 16c
469—Children's Union Suits, Seconds of 35c Grade — 15c
602—Men's Balbriggan Shirts or Drawers, Seconds of 59c Grade — 35c
806—Men's Shirts or Shorts, Seconds of 25c Grade — 3 for 50c
75—Children's $1.98 Pique Coats with Matching Hats, 1 to 4 — $1.44
80—Children's Wool Swim Suits, Sizes 8 to 12, Mostly Darks — 85c
300—Women's White Bags, Slightly Soiled, 69c Grade — 39c
2400—Men's White Cambric Handkerchiefs, each — 4c
250—Women's $1.49 to $1.69 Umbrellas, 10 or 16 Rib Frames — $1
100—Men's 8-Rib Cotton Umbrellas, Rainproof Quality — 59c
75—Girls' $1 Cool, Wash Dresses, sizes 8 to 14 — 79c
60—Girls' $1.95 Cotton Shantung or Acetate Crepe Sport Frocks — $1.39

1936 Sparton Radios



Long and Short Wave!
$39.95 List $19.95
6-tube sets . . . housed in handsome low consoles . . with full vision dials and automatic volume controls!

8—Table Model Radios, Used — $4.95
2—Zenith or "G-E" Radios — $27.50
2—Federal Midgets, $29.95 List — $14.95
6—La Salle Midgets, $12.95 List — $6.95
5—$29.95 Auto Radios — $17.95
Basement Economy Balcony

Sewing Machines



Clearance Offering of Used Machines!
$5 and $10
35 used drophead Machines in a variety of makes. All in splendid sewing order.

2—White Rotary Cabinet Electrics, samples — $42.50
5—Sample Cabinet Electrics, Domestic make, $29.50
2—New Domestic Electric Cabinet Machines, $37.50
1—Sample Standard Electric Round Bobbin — $29.50
3—White Rotary Electrics, samples 1935 model, $59.50
$2 CASH, Balance Monthly—Small Carrying Charge
Basement Economy Balcony

4 HELD ON SUSPI... IN INTIMIDATION...
Arrests Follow A... Shooting of Witness ... Theft Trial.
Four men, arrested by ... ernment agents and acco... city detectives yesterd... held for the Government ... cion of intimidating G... witnesses. The arrests ... attempted shooting of H... ler, witness in a pendin... bile theft case.
The men arrested wer... Ronsiek, two-time forme... Mehlville, St. Louis Count... whom Miller is scheduled ... in September; John Sch... welder, living in a hotel ... way and Cass avenue, co... an automobile theft c... April, and two others.
Miller, a used car deale... guilty in April to an i... charging him and nine o... transporting stolen cars ... St. Louis and Iowa points ... tion of the Dyer Act. Sen... suspended, after Miller pr... testify for the Governmen... pending cases.
Miller was in front of ... room at 3527 North T... street, Wednesday night, ... tomer, Charles Fricke of ... nell street, when both we... ed slightly with shotgu... Miller having a flesh wou... abdomen and Fricke bein... wounded in the right leg. ... was questioned by police ... time. The Government ... took up the case and ma... rests yesterday were H. W... R. J. Mann.

Thomas Meighan "Much I...
NEW YORK, June 27.— ... dition of Thomas Meighan ... old film actor, was report... wife tonight as "much i... following a relapses fr... monia and a throat opera... said he was not out of d... showed "continual improv...

Russia's 'Parachute Beau...
By the Associated Press.
MOSCOW, June 27.— ... Babushkina, 20 years ol... as the "parachute beauty, ... day at Ioshkarole of in... sulting from a jump ... She had made 25 parachu... one from an altitude of 22...

INCANDESC... Elec. Supply C... 1121-1123 LOCUS...
$8.50 5-LT. FIXTURE
Wired Complete, with Switch, Special,
$3.98
MADE OF EXTRA HEAVY CAST METAL
Length 36", width 18"; your choice, candle or drop type.
3-Lite as Above, $2.95
2-Lite as Above, $2.65
TURN SWITCH
$4.00 Porch Wall Lantern. Wired Complete. SPECIAL, $1.79
Amber glass panels, copper bronze finish. Six 8 in. square, extends eight inches.
$3.75 Porch Bracket Lantern Wired complete. Special — $1...
Height 12 inches, width 5½ inches. Bronze finish with panels.
Length 36-in. Width 17-in., Choice of ceiling or drop style.
$5 5-Lt. Living or Dining Room Fixture, Wired complete. Special, $1.85
FINISHED in ROMAN GOLD WITH TOUCHES OF COLOR
METAL PARTS MADE OF CAST
3-Light, same as above, $1.75
2-Light, same as above, $1.65
1-Light, Wall Bracket — 98c

Drunkenn... Is a Disea...
This FREE Boo... Explains Fa... That Every P... son Should Kn...
HERE is a treatise writte... disease of inebriety and ... written especially for the ... Institute. It is based on fig... experience, embracing the t... of more than 400,000 pati... cluding men and women ... walks of life.
It tells you "why" the ... profession recognizes dru... as a disease; what famous ... authorities say about the d... drunkenness . . . and "how" ... ness can be cured. The ... is free, and mailed in a p... velope. Write at once ... copy NOW!
address W. N. Nelson, Se...
The KEELEY INSTI...
DWIGHT · ILLIN...

...'S
TORE

...END
...le!

...rtments at
...cepted!

____	$2.00
____	$2.89
..., pr. ____	79c
____	69c
...zes ____	$1.19
____	7c
...yard ____	32c
...aants, yard ___	29c
...rd ____	19c
... Styles ___	69c
$1.49 Grades,	59c
____	$3.00
...aple ___	$21.95
... Chairs ___	$69.50
____	96c

...$ SHOES



____	33c
____	33c
____	$1.50
...ousers, broken sizes	$5
...o 5½ ____	39c
____	$2.66
____	$1.88
____	49c
____	$1.29
____	69c
____	88c
..., sq. yd. ___	68c
____	$1.04
...Grade ____	$14
..., sq. yd. ___	27c

...FROCKS



____	12½c
____	12½c
___	4 Pairs 25c
____	16c
____	15c
...Grade ____	35c
___	3 for 50c
...to 4 ____	$1.44
...Darks ____	85c
____	39c
____	4c
...mes ____	$1
____	59c
____	79c
...Frocks ___	$1.39

...chines
...nce Offering of
...d Machines!
...and $10
...rophead Machines in
... of makes. All in
...ewing order.
..., samples ___ $42.50
...nestic make, $29.50
...et Machines, $37.50
...nd Bobbin ___ $29.50
...s 1935 model, $59.50
...ll Carrying Charge
...nt Economy Balcony

4 HELD ON SUSPICION IN INTIMIDATION CASE

Arrests Follow Attempted Shooting of Witness in Auto Theft Trial.

Four men, arrested by two Government agents and accompanying city detectives yesterday, were held for the Government on suspicion of intimidating Government witnesses. The arrests follow the attempted shooting of Harvey Miller, witness in a pending automobile theft case.

The men arrested were Henry Ronsiek, two-time former convict, Mehlville, St. Louis County, against whom Miller is scheduled to testify in September; John Schaeffer, a welder, living in a hotel at Broadway and Cass avenue, convicted of an automobile theft charge in April, and two others.

Miller, a used car dealer, pleaded guilty in April to an indictment charging him and nine others with transporting stolen cars between St. Louis and Iowa points, in violation of the Dyer Act. Sentence was suspended, after Miller promised to testify for the Government in other pending cases.

Miller was in front of his salesroom at 3527 North Twenty-fifth street, Wednesday night, with a customer, Charles Fricke of 2814 Parnell street, when both were wounded slightly with shotgun pellets, Miller having a flesh wound in the abdomen and Fricke being slightly wounded in the right leg. Ronsiek was questioned by police at the time. The Government men who took up the case and made the arrests yesterday were H. Wiltse and R. J. Mann.

Thomas Meighan "Much Improved."

NEW YORK, June 27.—The condition of Thomas Meighan, 57-year-old film actor, was reported by his wife tonight as "much improved" following a relapses from pneumonia and a throat operation. She said he was not out of danger but showed "continual improvement."

Russia's 'Parachute Beauty' Killed.

By the Associated Press.

MOSCOW, June 27.—Nadejda Babushkina, 20 years old, known as the "parachute beauty," died today at Ioshkarole of injuries resulting from a jump yesterday. She had made 25 parachute jumps, one from an altitude of 22,000 feet.

INCANDESCENT
Elec. Supply Co.
1121-1123 LOCUST ST.

$8.50 5-LT. FIXTURE — Wired Complete, with Switch, Special. — Chest. 3797. Mail and Phone Orders Filled. Send for Catalog.

$3.98 — MADE OF EXTRA HEAVY CAST METAL — HANDSOMELY PLATED in Rich BRONZE

Length 36"; width, 18"; your choice, candle or drop type. 3-Lite as Above, $2.95. 2-Lite as Above, $2.65. TURN SWITCH TO COAT HOOK LIGHT

$4.00 Porch Wall Lantern. Wired Complete. SPECIAL, $1.79. Amber glass panels, copper bronze finish. Six in. square, extends eight inches.

$3.75 Porch Bracket Lantern Wired complete. Special — $1.69 Each. Height 12 inches, width 5½ inches. Extends 8 inches. Bronze finish with amber glass panels.

Length 36-in. Width 17-in. Choice of ceiling or drop style. FINISHED in BRONZE, GOLD WITH ENAMEL OF COLOR'S. $5 5-Lt. Living or Dining Room Fixture. Wired complete. Special, $1.85. METAL PARTS MADE OF CAST.

$2 White Enamel Bracket or Ceiling Light. Wired Complete with Shade. Special, 55c with Pull-Switch, 65c

3-Light, same as above, $1.75. 2-Light, same as above, $1.65. 1-Light, Wall Bracket — 98c



Drunkenness Is a Disease!

This FREE Booklet Explains Facts That Every Person Should Know

HERE is a treatise written on the disease of inebriety and its cure, written especially for the Keeley Institute. It is based on fifty years' experience, embracing the treatment of more than 400,000 patients, including men and women from all walks of life.

It tells you "why" the medical profession recognizes drunkenness as a disease; what famous medical authorities say about the disease of drunkenness . . . and "how" drunkenness can be cured. The booklet is free, and mailed in a plain envelope. Write at once for your copy NOW!

address W. N. Nelson, Secretary

The KEELEY INSTITUTE
DWIGHT · ILLINOIS

PROPOSALS FOR CURB ON SUPREME COURT

Only One Speaker at Labor Institute Against Changing Present System.

By the Associated Press.

TAMIMENT, Pa., June 27.—Solicitor-General Henry Epstein of New York today defended before the annual meeting of the Tamiment Economic and Social Institue the existing legislative and judicial procedure of the United States.

Epstein, who presented two plans for the benefit of labor as worthy of passage by State legislatures, was the only speaker in the three-day conference of labor leaders and students, to assert that a constitutional amendment to curb the power of the Supreme Court was unnecessary under the American democracy.

"A majority of one in the Supreme Court should have all the sanctity and force of a unanmious decision, because that is the core of the democratic form of government," Epstein said.

He said he had presented his two plans—one to provide State supervision of organization of labor for collective bargaining. The other to give States authority to fix minimum wages—to Senator Wagner (Dem.), New York, and to Secretary of Labor Perkins for study.

Epstein said under the first plan the State industrial commissioner would have the power to "inform employes of the p urpose and value of collective bargaining and endeavor to achieve . . . employe organization."

In the other, wage-cutting as a basis for market competition would be outlawed through establishment of minimum wage requirements for specific services or occupations.

Other speakers at the conference advocated amendment of the Constitution to limit the powers of the Supreme Court, broadening the "general welfare" clause or even by altering the method of amending the Constitution to permit simple majorities of the electors of three-fourths of the state to ratify.

These speakers included Charlton Ogburn, general counsel of the American Federation of Labor; Louis Waldman, New York right wing Socialist leader, and Max Zaritsky, head of the Cap and Millinery International.

Morris R. Cohen, professor of philosophy of the College of the City of New York, said he opposed the Supreme Court's having the veto power over Congress "by either a majority or a unanimous vote," and added "it would be safer for us to be at the mercy of the majority of our representatives in Congress than of one Supreme Court Justice who may or may not know for what he is voting."

The conference will close tomorrow with addresses by Senator Holt (Dem.), West Virginia, and Sidney Hillman, head of the Amalgamated Clothing Workers of America, on "Political Currents in 1936."

EDUCATORS TO DISCUSS FREEDOM OF TEACHING

District of Columbia Restrictions to Be Considered at Convention at Portland, Ore.

PORTLAND, Ore., June 27.—Delegates were arriving today for the seventy-fourth convention of the National Education Association, which opens Monday. A lively discussion of congressional restrictions on the teaching of the facts of Communism and other political philosophies in the schools of the District of Columbia was forecast.

Belmont Farley, public relations director of the association, predicted "decisive action." Another topic slated for discussion was a questionnaire advocated by Representative Thomas L. Blanton (Dem.), Texas, designed to disclose the religious leanings, political and intellectual inclinations of public school teachers.

Although some educators have taken a grave view of recent student strikes, Miss Agnes Samuelson of Des Moines, Ia., association president, termed them "just spurts of youthful enthusiasm," and said, "There are very, very few of these demonstrations" in proportion to the total number of schools.

The teachers will hear a three-sided political debate, with Gov. Paul V. McNutt of Indiana speaking for the Democrats; former Representative Burton L. French of Idaho for the Republicans and Norman Thomas for the Socialists.

ARKANSAS FARMER PUTS RADIO ON HIS COTTON CULTIVATOR

Provides Music for Two Other Teams in Field at Paragould; Neighbors Gather Round.

By the Associated Press.

PARAGOULD, Ark., June 27.—Herschel Batey's mule team moved up and down the cotton rows today pulling the first musical cultivator ever seen in these parts. While astonished neighbors gathered round, Batey explained he hitched a radio to the cutivator to satisfy his love for music and baseball scores—especially those of the St. Louis Cardinals.

Batey installed the receiver and batteries on the tongue of the implement. The aerial was set up from the front to the back and the frame was used for a ground.

There are two teams in the field beside his own. So Batey takes the center row and the other teams go on each side of him. They all get entertainment while they ride along.

SCOUTS SAIL TO ST. LOUIS

Started From Chicago June 11 in Home-Made Motor Boat.

Three Chicago Boy Scouts arrived in St. Louis yesterday in a 12-foot home-made outboard motor boat after a 16-day, 350-mile cruise from Chicago through the drainage canal, the Illinois River and the Mississippi River.

The boys, John Mehagan, 16, Warren Anderson, 15, and Edward Ford, 15, left Chicago June 11, camping out at night and cooking their own meals. They intend to remain here until they sell their boat, which it took seven weeks to construct. The cruise was originally suggested by their geography teacher at the Lyons Township School, who helped them prepare for the trip. Two days after the lads had left Chicago the teacher died.

Aimee McPherson Ill.

By the Associated Press.

LOS ANGELES, June 27.—Aimee Semple McPherson, evangelist, fainted after preaching last night and was ordered by her physicians to remain in bed today because of a severe cold that threatened to develop into pneumonia.

MONT BLANC TUNNEL PLANS

Auto Passage to Be 7.8 Miles Long and 28 Feet Wide.

PARIS, June 27.—Plans for boring a road tunnel through Mont Blanc, Europe's highest mountain peak, are nearing completion. It is proposed to link up the French Arve Valley with the Doire Valley on the Italian side. The north side entrance of the tunnel will be near Chamonix, about 3150 feet above sea level, while the southern entrance will be near the Italian village, Entreves.

The total length of the tunnel will be 7.8 miles and its width 28 feet. The tunnel will afford the shortest distance between Paris and Rome via Chamonix. A toll will be levied according to the weight of the cars and the number of passengers.

LOANS on Diamonds

All Transactions Confidential — *SPECIAL BUYS IN UNREDEEMED DIAMONDS* — **FRISCO FINANCE CO., 901 Locust St.**

Week-End Trips or Travel in a Covered Wagon



It costs less than staying at home. Go North in summer . . . South in winter . . . East or West when you please, economically.

See them on display at

5885 DELMAR BLVD.

Sold on Easy, Monthly Terms.

PIONEER TRAILER COACHES, Inc.

Salesmen when wanted—men who can sell—pleasing, intelligent and experienced—bigger business builders—are among the readers of the Post-Dispatch Help Wanted columns. You can reach them quickly through a Post-Dispatch Help Wanted ad. Call MAin 1111 for an adtaker.

IT PROVED ITS MATCHLESS SAFETY IN A HELL on WHEELS!



100 on the speedometer—130° on the thermometer—and hell on tires!

NOTE—*all tests were made on regular production non-skid tires such as you buy—not on specially built racing tires.*

WE KNEW our new Double Eagle Airwheel was the *safest* tire Goodyear had ever produced—for we had combed the earth for finest materials; developed new building methods, spared no expense to give you superlative protection against the most extreme hazards of modern driving.

Then, to check up on ourselves, we pitted it against the two most relentless enemies of tires—*speed and heat*—on Bonneville Salt Flats in the Utah desert, *the world's fastest speedway.*

"Give it the works"

"Kick the accelerator wide open! See how much punishment it can take," Goodyear told its veteran test drivers.

And they did. Day after day. Week after week. At topmost speed . . . around a 10 mile saucer of cement-hard salt with the mercury boiling up, up, up to 130° F.—a hell on wheels for men and tires!

Alongside we tested tires of other makes, but long after these had weakened or "burned out" these new Double Eagles kept on and on—*setting new records for endurance and safety in stock tire performance!*

The world's finest safety equipment

If you can afford the best, if you want *proved* protection against blowouts, against skidding, against every tire emergency, you should equip your car with this super-standard tire and its companion-in-safety the Goodyear LifeGuard* Tube.

Built not to save money but to save life, these two infallible Goodyear guardians give you a mighty margin of extra safety, at mighty little extra cost.

*Trade-mark Registered

Getting ready for another day's blistering grind

GOODYEAR LIFE GUARD TUBE

A Look for the yellow valve stem and blue cap

B LifeGuards* take a little longer to inflate because air passes gradually from "inner tire" to outer tube through this VENT HOLE

C On this two-ply "INNER TIRE" you ride to a stop with car under control, even though casing and outer tube blow wide open

DOUBLE EAGLE AIRWHEEL by*

GOODYEAR

MORE PEOPLE RIDE ON GOODYEAR TIRES THAN ON ANY OTHER KIND

Inconclusive Movements Of Stock Prices; Steels Sell Off While Oils Develop Strength

Indication of an Increased Desire of Some Traders to Withdraw From Market Pending Clearer View of Values.

By the Associated Press.

NEW YORK, June 27.—Financial markets were pushed forward by better business this week only to be jolted in the late sessions by prospects of labor trouble in the steel industry.

Early in the week steel shares met with good demand from sources encouraged by the more than seasonal operating gains.

Oil issues, aided by the improved statistical position of petroleum and the outlook for brisk summer consumption, joined steels in the rise. Oils held their ground. Steels did not.

Financial circles, long impressed by the abnormal driving power of the steel industry at this season, were confronted with the realization that threatened labor troubles for steel-makers may prove a stumbling block.

While this hitch in the industry's progress is seen by most as distant, it overshadowed business circles the past week. Meanwhile steel experts said some of the recent activity of mills was attributable to forward buying for inventory against the higher prices soon to take effect.

A measure of the stock market's jumpy frame of mind was taken from the fact that Thursday's decline was accompanied by the heaviest volume in more than a month.

Inconclusive Action.

On the whole, however, analysts said the week's performance was inconclusive. Liquidation of some groups which proceeded under cover of strength in the oils was believed symptomatic of an increasing desire of traders to withdraw from the market pending a clearer view of both domestic and foreign factors.

Notwithstanding the various recent studies designed to show that presidential elections are not usually major stock market influences, the rank and file of Wall street men watched closely developments on this front.

Opinions that the present pace of business and industrial recovery is fast enough to generate its own sustained power were offset by misgivings in some circles over the long-term effect of the newly enacted tax law.

Analysts insisted the new tax will in some instances bring a spurt in dividends; in other case it was held companies will plow "excess" funds into plant, equipment and improvement; that it would leave corporate treasuries somewhat hard pressed for reserves in lean years was believed by most.

Bank of France Rate Cut.

The marking down of the Bank of France discount rate from 6 to 5 per cent on Tuesday and to 4 per cent on Thursday was regarded in banking circles as primarily a "New Deal" effort by the new French Government to stimulate internal business improvement by lowering the cost of money to business.

To some extent the lower French rate reflected abatement of political and labor distress which had seriously threatened the stability of the franc.

In the bond market various medium priced rails which had been speculative favorites bumped into liquidation. Polish obligations broke sharply on word secretion on loans would be paid in blocked zlotys owing to reduction in the country's trade balance.

Sales for the week amounted to 5,789,710 shares, compared with 5,146,906 a week ago and 4,970,328 corresponding week a year ago. Total sales from Jan. 1 to date were 262,419,075 shares, compared with 124,826,725 a year ago and 215,237,415 two years ago.

Steels and Motors Lead.

Steels and motors assumed leadership of the market at final session of week and pulled the list out of an irregular trend into a small but definite gain at the close.

As has been usual in recent Saturday sessions, the interest in trading was small with professionals providing the bulk of activity. Transactions amounted to 366,350 shares compared with 317,180 shares the week before with more than half of the buying and selling in the last hour.

U. S. Steel, which gained ⅝ of a point at 61½, pointed the general trend. Its low for the day was 60½, and the close was only ¼ under the highest.

Chrysler, another leader, got up a point to 109, nearly two better than the day's low.

Chicago Great Western preferred gained a top place when the Interstate Commerce Commission approved the road's plan to establish rules and charges for carrying motor trucks and trailers loaded with freight or empty. The stock was up ¾ at 8¼.

General Motors was in the van at a gain of ⅝ to 66⅞, and a scattered but select list of rails, oils, utilities and industrials and specialties were unchanged to fractionally higher.

The Associated Press average of 60 stocks edged up .1 of a point to 64.0 with 30 industrials up .1, 15 rails up .2 and 15 utilities unchanged on balance.

Socony-Vacuum was active and ⅛ higher at 13¼ after the company announced a reduction of 1 cent a gallon in gasoline in line with the lowering of the New York State tax to 3 cents from 4 cents a gallon.

Consolidated Oil moved narrowly and was unchanged, but the comparatively heavy volume was attributed to surveys showing that about $3,200,000 a year has been saved in the past two years in interest and preferred dividends through various refundings and exchanges.

Telephone Is Weak.

American Telephone proved a weak spot when it closed at 164¾, off ¾, but considerable strength developed to bring it up from the day's low of 162¾. The Public Service Commission ordered a cut in charges of the company's principal New York subsidiary. International Telephone was unchanged, and Western Union gained ½ at 86½.

Other steels were firm at small advances. Bethlehem closed at 52⅜, up ⅝; Gulf States Steel 46¼, up ¼; Ludlum 24, up ⅞; Otis Steel 13⅞, up ⅜; and Republic 19¼, up ¼.

American Radiator, Johns-Manville and several others were higher by fractions to as much as 2 points, in the case of Johns-Manville which closed at 104¾.

Among the rails, Union Pacific rose 1⅞ to 130, and New York Central edged higher by ⅜ to 36⅞. Northern Pacific and Canadian Pacific were active but unchanged.

A repatriation of French funds from New York led to a second sharp advance in the franc against the dollar. Commodities lent nothing in particular to the stock trend.

Wheat turned lower near the close and ended ¼ to ⅝ of a cent a bushel lower. Corn was off ⅝ to ⅞ of a cent a bushel, and cotton was 20 to 30 cents a bale higher.

Day's 15 Most Active Stocks.

Sales, closing price and net change of the 15 most active stocks: U. S. Steel, 9400, 61½, up ⅝; Chi. Gt. W., pfd., 9100, 8¼, up ¾; Chrysler, 9100, 109, up 1; Gen. Motors, 8400, 66⅞, up ⅝; Univ. Pipe & Rad., 7600, 1, down ¼; Curtiss-Wright, 6700, 5½, down ⅛; Unit. Corp., 5900, 7⅛, unchanged; McCrory Strs., 4700, 14½, up 1⅛; Socony Vac., 4700, 13¼, up ⅛; Cons. Oil, 4100, 13¼, unchanged; N. Y. Central, 4000, 36⅞, up ⅜; Am. Crystal Sug., 4000, 27⅝, up 1; Cons. Edison, 3600, 35½, unchanged; Radio, 3400, 11⅝, up ¼; Pure Oil, 3200, 18½, down ⅛.

U. S. TREASURY STATEMENT

WASHINGTON, June 27.—The position of the Treasury June 25: Receipts, $19,360,531.65; expenditures, $141,596,169.01; net balance, $3,017,927,432.32; customs receipts for the month, $27,497,304.52. Receipts for the fiscal year (since July 1), $4,072,476,560.38; expenditures, $8,769,801,665.61, including $3,242,697,187.44 of emergency expenditures. Excess of expenditures, $4,697,325,105.23; gross debt, $34,014,258,050.98, a decrease of $95,571,832.25 under the previous day. Gold assets, $10,600,423,232.56. Receipts for June 27, 1935 (comparable date last year), $10,698,529.71; expenditures, $44,307,645.63; net balance, $1,905,157,086.24. Customs receipts for the month, $25,719,838.49; receipts for the fiscal year, $3,785,870,095.49; expenditures, $7,258,217,989.69, including $3,555,167,030.79 of emergency expenditures; excess of expenditures, $3,472,347,894.20; gross debt, $28,665,773,433.53; gold assets, $9,112,902,278.01.

INDUSTRIAL ACTIVITY REACHES NEW PEAK

Index at 91.3 of 1929-30 Average Compared With 72.9 Year Ago.

By the Associated Press.

NEW YORK, June 27.—Tramping steadily upward, the legions of industry scored the ninth new peak for the year in the last 11 weeks today.

The Associated Press Index of industrial activity stood at 91.3—the highest since mid-1930—against 90.9 last week and 72.9 in the same period a year ago.

On a seasonally adjusted basis only one component of the Index declined, automobile production; while two, electric power output and residential building, established new tops for 1936.

Residential construction continued to show a strong backlog of orders, although the normal peak for the letting of contracts was passed in April.

Total carloadings improved slightly. The gain would have been more substantial but for declines in coal, coke and less-than-carlot shipments. Electric power production was at the highest level ever recorded, with the drouth prompting irrigation pumping in the West and industrial takings at a record rate.

Steel mill activity was maintained by the large orders placed against the July 1 price advances. The output of cotton goods was slightly better.

The Index, with its seasonally adjusted components based on the latest available statistics, and with 1929-1930 as 100, follows:

	Latest Week.	Prev. Year Ago.	
*Composite Index—	91.3	90.9	72.9
Automobile Prod. —	92.3	93.4	82.0
Steel mill activity—	94.2	93.9	50.6
Cotton mfg. activity	105.9	105.6	80.9
*Electric Power Product — — —	110.5	109.8	99.7
*Residential bldg. —	49.9	48.3	32.1
Total carloadings —	71.5	71.3	58.8

*—New 1936 high.

CURB STOCKS, EXCEPT OILS, GENERALLY UP

Metal Shares Are Best Performers as a Group—Trade Light.

By the Associated Press.

NEW YORK, June 27.—With the exception of easing tendencies in a prominent group of oil shares, generally higher prices prevailed in the curb market today.

That many traders were absent from board rooms in an extended weekend holiday was indicated by the small turnover of 93,000 shares, against 108,000 last Saturday.

Metal shares proved the best performers as a group. Hollinger Gold pushed up 1¼ points to 81¾, New Jersey Zinc at 81¾ improved more that a point and active issues such as Sunshine, Hecla and Newmont held steady.

Other shares closing minor fractions higher included Electric Bond & Share, Excello Aircraft, Niagara Hudson and Technicolor. Losers included Gulf Oil, Humble, Pennroad and United Gas preferred.

Confidence in Gold Currencies Mounts Steadily During Week

French Franc Leads Upward Movement—Outflow of Metal From That Country Is Stopped.

By the Associated Press.

NEW YORK, June 27.—Confidence in gold currencies mounted steadily throughout this week with the French franc leading the upward movement. The outflow of gold was stopped and the French Minister of Finance, Vincent Auriol, told the Chamber of Deputies late in the week that several millions of dollars in gold had been returned to the country by secret hoarders.

Large scale short covering, together with a steady flow of funds back to Paris sent the turbulent French franc above its dollar par to 6.64 cents in foreign exchange trading Saturday. The par is 6.6334 cents.

Other gold units moved sympathetically with the franc. The Holland guilder advanced .11 of a cent to 68.20 in New York, also above its dollar par, the Swiss franc improved .06 of a cent to 32.76 cents and belgas gained .02 of a cent to 16.91 cents.

The British pound sterling advanced ⅜ of a cent in New York to $5.03¼ after the dollar had closed in London at $5.02 3-16. In Paris the American unit ended at an equivalent of 6.635 cents to the franc.

Further evidence of the turn in favor of the French unit was seen by market experts in the forward rate, which narrowed to a discount of .24 of a cent from the spot rate, compared with Friday's .29 of a cent.

Based on the franc at its final New York rate the dollar was at a discount of 10-100 of 1 per cent, compared with a premium of 11-100 on Friday and a premium of 75-100 a month ago.

Francs touched a low of 6.59¾ cents a week ago and displayed spectacular strength Friday in rushing up .02⅝ of a cent to 6.62⅞. At that advanced point the dollar declined to a premium of 11-100 of 1 per cent compared with 73-100 a month ago when confidence in the ability of the Blum Government to keep finances stable was at low ebb.

The pound sterling moved narrowly all week with the exchange equalization fund ironing out what might have been wide swings. A week ago it was quoted at $5.01¾. On Tuesday it was at a high point of $5.02⅜ in moving against the franc.

Belgian belgas were narrow and edged from a high of 16.93 cents a week ago to a low of 16.89 yesterday.

Holland guilders, on the other hand, came under the French influence at week-end to reach a peak of 68.09 cents.

Both the Swiss and Polish currencies followed much the same trend, although the zloty fluctuation was within a smaller range.

No little factor in the strength of gold monies was the lowering of the rediscount rate of the Bank of France to 5 per cent from 6 and to 4 per cent from 5 within the week, an unprecedented maneuver which sought to make funds plentiful and cheap for industrial expansion needed to offset increased wages forced by strikes.

OUTSIDE BANK FUNDS RETURNED LAST WEEK

Local Bank Clearings for Week $111,300,000 Against $98,900,000 Previous Period.

The St. Louis Clearing House Association's weekly report as of the close of business Friday disclosed a partial return of funds withdrawn from city banks the preceding week, the bank deposit item showing an increase of $8,915,000 to $149,442,000. Total deposits increased $11,176,000 to $524,611,000; demand deposits increased $1,885,000 to $276,255,000; time deposits increased $376,000 to $98,914,000 loans and discounts decreased $4,422,000 to $120,857,000; bond and stock accounts increased $4,445,000 to $261,225,000; total resources increased $11,257,000 to $579,822,000; total lawful reserves increased $11,575,000 to $85,939,000.

Total clearings last week amounted to $111,300,000 compared with $98,900,000 the previous week. Debits to individual accounts last week totaled $119,300,000 compared with $144,500,000 the preceding week and $115,700,000 the corresponding week last year. The daily average debits to individual accounts last week was $19,883,000 compared with $24,013,000 the previous week and $19,263,000 corresponding week last year.

Local money rates were as follows: Prime commercial paper, ⅜ @1 per cent; customers' loans, 1½ @5½ per cent; collateral loans, 2½ @6 per cent; loans secured by warehouse receipts, 2@5½ per cent.

New York Cottonseed Oil.

NEW YORK, June 27.—Bleachable cottonseed oil futures closed firm. July, 9.28b; Oct., 9.91b; Dec., 8.98. Sales, 16 contracts, including 2 switches.

Washington Commerce Notes

WASHINGTON, June 27. — The East, with a gain of 26.5 per cent over May, 1935, captured the lead in retail merchandise sales in small towns and rural areas last month, the Commerce Department reports. The South, based on preliminary estimates, was credited with an increase of 21.5, the Middle West 19.5 and the Far West 24.5 per cent. For the first five months the Far West led with an increase of 19 per cent over the corresponding period last year. The East followed with a gain of 14 per cent, the South with 10 and the Middle West with 7.5.

Domestic production of crude coal tar products increased last year to 276,543,798 gallons, valued at $12,018,920, from 263,985,746 worth $11,615,113 in 1934, according to a compilation by the tariff commission.

Loans for new home building by Federal Savings and Loan Associations have topped lending for refinancing of old mortgages, reversing the trend of the last few years, the home loan bank board reports. Out of $17,890,000 loaned by 1006 Federal associations last month, 31 per cent was for new building ond only 29 per cent for re-financing. Purchases of old properties accounted for 29 per cent and repairs 7.7 per cent. In the same month last year, 25.5 per cent was loaned for new construction, compared with 41.9 for re-financing.

Silver imports reported by the Commerce Department jumped to $6,378,638 last week from $1,006,822 the preceding week as result of arrival of $5,583,764 from China. The treasury recently agreed to buy silver from China to aid its currency stabilization program. Gold imports dropped to $79,464,862 from $101,178,087 the week before.

A wide gain over last year, but little change from April are shown in the Commerce Department's May index of retail sales of new passenger automobiles. Adjustment for seasonable variation, it stood at 92.5 per cent of the 1929-31 average compared with 93 in April and 70 in May, 1935. Sales were 40 per cent above the 1935 figure and 76 per cent higher than in 1934.

Tonnage building or under contract in American yards for private shipowners totaled 153,866 on May 1 compared with 136,804 on April 1, the Bureau of Navagation reports. The total included 13 seagoing vessels of 1000 gross tons or over, approximating altogether nearly 80,000 tons.

An increase of 27 per cent in dollar volume of retail sales last month compared with May, 1935 was reported to the Commerce Department by 395 independent stores in Indiana. All lines shared in the gain, with motor vehicle sales up 75 per cent over last year, hardware 27 and furniture 26.6.

C. & O. REFUNDING WOULD SAVE ROAD $19,055,465

WASHINGTON, June 27.—The Chesapeake & Ohio Railroad Co. asked the Interstate Commerce Commission today to authorize the issuance and sale of $29,500,000 in 60-year refunding and improvement mortgage bonds which it estimated would save $19,055,465 in interest charges.

The bonds would bear 3½ per cent interest and be dated Aug. 1, with maturity in 1996. They would be known as series "E" bonds.

They would replace $24,784,000 of outstanding series "A" bonds, bearing 4½ per cent interest and due to mature Oct. 1, 1993, and series "C" bonds of the railroad now held in its treasury aggregating $4,716,000, bearing 4½ per cent interest and maturing Sept. 1, 1996.

The railroad proposed to handle the issue through investment bankers, but said it had made no contracts for the sale.

The series "A" bonds now held by the public would be called Oct. 1 at 110 per cent of par.

The carrier said it also would pay off on Oct. 1, $1,000,000 in Chesapeake & Ohio Northern Railway first mortgage 5 per cent bonds at 105 per cent of par.

It said it also plans payment at 110 per cent of par value on Nov. 1 of $553,000 in mortgage bonds of the Virginia Air Line Railway, which bear 5 per cent.

THE WEEK ON NEW YORK STOCK MARKET—

Range for 1936 High.	Low.	Stocks and Annual Dividends in Dollars.	Sales in 100s.	High for Week.	Low for Week.	Close for Week.	Ch'ge. for Week.
		A					
52⅛	42	†*Ab & St p 1.80	†250	52½	50	52⅜	+2⅜
118	111½	Abr & St p 7	†270	112¾	111½	111⅝	—1⅝
74⅜	59	Acme Sti 3a	1	64⅝	64⅝	64⅝	—1⅛
13⅞	9⅝	Adams Exp .20g	156	12¼	11½	11⅝	* ⅜
35⅝	17⅞	Adams-Mill ⅝g	12	20⅝	19⅞	20⅛	— ⅛
5	1⅛	Advance Rums	23	2½	2¼	2½	— ⅛
70½	58	Air Reduc 1a	120	70½	68½	69	* ¼
6⅛	2	Air-Way El Ap	60	4¾	4	4⅛	* ⅛
17⅜	13¼	Alaska Jun .60a	41	14¼	13⅜	13⅞	
4⅝	2½	Alleghany	97	3⅝	3	3¼	— ⅛
29⅛	12½	Alleg pf xw	3	24	23½	23½	* ⅜
30⅜	12⅜	Alleg pf $30ww	66	25⅜	23½	23⅞	— ⅞
29½	12¼	Alleg pf $40ww	9	24¼	22½	22⅝	—1⅝
45⅞	27	Alleg pr pf	13	35½	33	33	—2½
39¼	29¼	Alleg Sti 1	11	31	29⅜	29⅝	—1⅜
208	157	Al Chem & D 6	60	207	198¼	203	*5
28⅜	23½	Allied Mills ½e	67	25⅜	24	24⅜	— ⅛
11	6⅜	Allied Stores	454	10⅞	10¼	10¼	— ¼
85⅝	69	Allied Sh pf 5	21	81	78⅜	79⅜	— ½
50½	35⅜	Alpha Ch Mfg 1	178	49	46⅝	47⅜	* ⅜
28½	19¾	Alpha P Cem 1	11	23½	22¾	23	* ⅞
5⅝	2⅞	Amal Lea	11	3¼	3	3	— ⅛
53¼	34	†*Amal Leaf 1½k	2	47½	45	45	—4¾
125½	75	Amerada 2	25	99	95¾	99	*3
63¼	50	Am Ag Ch Del	11	52½	51	51	
55½	42½	Am Bank N ¾g	46	43	42¾	42⅝	—⅜
72	65	Am Bank N pf 3	1	70½	68½	69	
50⅞	40	Am Brake Sh 1.60	19	49½	47⅝	48⅛	* ⅜
133	121	Am Br Shoe pf 5¼	†680	133	130¼	131¾	*3
135¼	115¾	Am Can 4a	61	135¼	131¾	131¾	—1⅝
166½	162¼	Am Can pf 7	7	164¾	163½	164	*1
41	30	Am C & Fdy	60	37	35½	35⅝	* ⅛
73¼	57⅜	Am C & F pf	22	70½	67½	70	*2½
58⅜	31	Am Chain	10	48⅝	46¾	46¾	—1⅜
130	114¾	Am Chain pf 8½k	1	127½	127½	127½	
95½	84⅝	Am Chicle 4	36	91½	88¾	91⅝	*2⅝
13¾	7⅞	Am Colortype	8	8¼	7⅞	7⅞	— ⅛
35⅝	21	Am Comi Alc	15	22	21	21	—1⅛
27⅝	16¼	Am Crystal Sug	265	27⅝	24	27⅝	*3⅜
99½	89	Am Crys S 6pc pf6	†530	99	97½	99	* ½
5	3½	Am Encaus Til	15	4⅛	4	4	— ⅛
9¾	6½	Am & For Pow	69	7⅞	7	7	— ⅛
37¼	25	Am & FP $6 pf	10	30¾	30	30⅜	— ⅛
43	29¾	Am & F P $7 pf	27	35⅝	33⅛	33⅛	—1⅜
18½	12	Am & F P 3 pf	16	15	13⅛	13½	—1⅛
19½	13	Am-Haw SS 1	90	19½	17	19	*2¾
8⅜	5¾	Am Hide & Lea	30	6⅛	5⅞	6	
46	36¼	Am Hi & L pf 3	1	36¾	36¾	36¾	* ½
41½	37	Am Home P 2.40	24	40½	39⅝	39¾	* ¼
4⅝	2⅞	Am Ice	33	3½	3	3⅛	* ⅛
24	17¼	Am Ice pf 1½g	16	20⅜	19½	20⅜	* ⅜
13⅜	9⅝	Am Internat	59	11⅛	10¼	10½	* ⅜
36¼	23⅛	Am Loco	24	27⅛	25⅝	25⅝	— ⅝
95½	66	Am Loco 1.60	10	77	74	77	*2
29⅞	21	Am M &Fdy .80	29	25⅜	24⅝	25¼	— ¼
15	10	Am M & Met ⅛g	11	12⅜	11¼	11¼	— ¾
35⅞	27	Am Metal	22	30⅜	28⅞	30	*1½
133	124	Am M 6pc pf8k	3	129	125	129	*1½
44	35½	Am News 2.40	10	44	40¼	44	*3¼
113½	71⅛	Am Pow & Lt	317	112⅜	111⅜	113¾	
67⅝	43	Am P&L $6 pf	90	67⅝	62⅜	66½	—1⅛
58	36⅜	Am P&L $5 p 1¼k	142	58	53¼	56¾	*3½
27⅜	18¾	Am R&St S	279	21	19⅜	19⅞	— ⅛
165	157	Am Rad S p 7	†80	163½	162¾	163	—1
34	25¾	Am Roli M 1.20	119	27½	26¼	26⅜	—1
116½	89¾	Am Safety R 6	15	112½	102	112	*8
27	18	Am Seating	13	21½	20½	20½	— ¼
33¼	25⅜	Am Smelt R 1.30g	104	32½	28½	30½	*1⅝
152¾	136½	Am Smelt pf 7	3	147¾	146	146½	*1½
108½	104	Am Smel 2 p 6	5	107	106⅜	106⅜	— ¼
73½	57	Am Snuff 3a	4	63½	63½	63½	— ½
143½	133⅜	Am Snuff pf 6	†120	143	142	143	— ¼
33⅜	20½	Am Sti Fdrs	50	30⅞	28¾	29⅛	—1⅛
125	107¾	Am Sti F pf 2	†50	123	122	123	
36	26	Am Stores 2	7	28	27½	28	* ½
61⅛	48¼	Am Sugar Ref 2	32	55½	52⅞	55⅜	*2⅜
141⅞	129	Am Sugar pf 7	3	139¼	138	138	
178	149½	Am T & Tel 9	141	170⅜	162¾	164¾	—2¼
102½	87	Am Tob 5	9	98	96¼	96¾	*1
104	88½	Am Tob B 5	64	99¾	98	98	
150	136	Am Tob pf 6	3	144	144	144	* ½
11⅝	4¾	Am Type Fdrs	26	10¼	9¾	9¾	— ⅛
27⅛	19½	Am Wat Wks	206	24½	22⅞	23⅝	—1⅜
107½	92¾	Am W W 1 pf 6	4	107⅛	105	107	* ½
10⅞	7¾	Am Woolen	39	9⅝	8⅝	9⅛	* ⅛
70⅝	54¾	Am Wool pf 2k	71	69¾	67⅛	67⅜	— ⅜
2	¾	Am Writ Pap	5	⅞	¾	¾	— ⅛
10	4⅛	Am Writ Pa pf	4	5⅜	4⅞	4⅞	— ⅛
7¾	3⅜	Am Zinc L & S	6	3⅞	3⅞	3⅞	
32¼	24	Am Zinc pr pf	2	26¼	26	26	— ⅛
39⅜	26	Anaconda 3.50	458	35¾	34⅛	34⅜	* ⅛
46	35	Anacon W & C ½g	20	42	39	42	*3⅜
26⅜	15½	Anchor Cap .60	26	19½	18⅝	18⅝	— ⅜
111	97	Anchor Cap pf 6½	†70	100½	99¾	100½	* ½
50	37	Arch D M 1a	11	42½	41½	41½	— ½
110½	105¼	Armour Del pf 7	1	106	107	106	* ½
7⅜	4⅝	Armour Ill	140	5	4⅝	4⅝	— ⅛
84	66¼	Arm Ill pr pf 6	17	72¼	70½	70¾	— ¾
62⅜	47¼	Armstrong Cork1½	34	56¾	54½	54½	—1
15	7½	Arnold Con ½	19	12	11	11	
22⅛	18	Artloom	31	14¼	12½	12⅝	—1⅜
18	12⅝	Assd D Gds	16	17⅛	16	16	—1
112	98	Assd D G 2 pf	1	110	110	110	—2
86⅝	59	Atch TSF 2e	155	79⅜	76¼	77	—1⅛
106¾	90¾	†Atchison pf 5	11	106½	102	102	—1
35¾	24⅛	Atl Cst Line	96	30½	23½	24¼	—3⅜
19⅛	11	Atl G W I	†1240	19⅜	16	18	*1
22⅞	13½	Atl G W I pf	12	22⅞	19	22⅛	*1⅞
35⅛	26⅝	Atl Refin 1	119	29½	28¼	29¼	* ½
115	111⅜	Atl Refin p	7	115	114¼	114¼	— ¾
13	8	Atlas Pow 2a	17	12	11¾	12	—3⅝
126¼	112	Atlas Pow pf 6	†20	124	122¾	122¾	—1¾
20⅜	14	Atlas Tack ⅛g	10	16¾	14	14	—2¼
54¼	26⅜	Auburn Auto	56	30¾	28½	29	— ¾
10⅛	5⅝	Aust Ind	10	7¾	5¾	5¾	— ⅜
46½	31	Aust Nich p A	†160	32½	32	32	— ⅛
7¾	4⅝	Aviation Corp	55	5¾	5⅛	5¼	— ⅛
		B					
67⅜	3	Baldwin Loc	87	3¼	3	3⅛	
3¾	2⅜	Baldwin Asd	12	3⅛	3	3	
54½	29½	Balk Nlo pf	28	39	38½	39	— ⅛
24¼	15⅞	Balt Ohio	147	19⅛	18⅛	18⅛	— ½
34¼	21	Balt O pf	42	27¼	25½	25½	— ¾
49½	41⅞	Bang & Ar 2½	2	43½	43½	43½	
117½	112½	Bang & Ar pf 7	†110	117½	117	117½	*1
20¾	13¼	Barker Bros	9	16	15	16	*1
102	82¼	Barker pf	†170	94	90	90	— ½
20	14⅛	Barnsdall .80	162	17	15⅞	16⅝	* ⅝
18¾	16¾	Bayuk Cigar .18¾g	19	17¾	16¾	16¾	— ⅛
114¼	110	Bayuk 1 pf 7	†30	113	113	113	*2¾
26	18	Beatrice Cr ¼g	30	24⅞	23¾	24¾	*1
111⅝	107	Beatrice C pf 7	10	111¼	110¼	110½	— ⅞
96	85	Beech Nut P 3a	5	94	93¾	94	
16¼	13⅛	Belding Hem 1	19	14½	14¼	14¼	
88⅜	83	Belg N R pf 4½e	2	83¾	83	83¾	* ⅜
31¾	21⅝	Bendix Aviat 1	110	28	26½	27	— ⅜
24⅜	20	Benef Ind Ln 1½a	41	21½	21	21½	— ¼
57¼	48	Best & Co 2a	18	55	54¼	55	*1
63⅜	45⅜	Beth Steel	308	55	51	52⅜	—1⅜
19	16⅛	Beth Steel 5 pf 1.	45	17⅜	16⅝	17⅜	* ¼
120¼	110	Beth St 7 pf 7	17	113¾	113	113	
48	23	Bigelow San ½g	13	35½	35	35	— ⅞
20¼	14¾	Blaw Knox .30g	29	16⅝	15¾	15¾	— ⅛
21⅝	18¼	†*Bloomingdale .40	†150	20⅜	20	20¼	*1⅜
113	109⅝	Blooming pf 7	†120	112	111⅛	111⅝	* ⅛
99	78	Blumenthal pf	†110	79½	78⅛	78⅛	* ⅛
26½	16⅞	Boeing Airpl	47	22⅞	21½	21½	—1⅜
63½	44	Bohn Alum 3	34	48⅞	44	44¼	—3¾
100½	80½	Bon Ami A 4a	†290	88	85	85	— ¾
45	39⅜	Bon Ami B 2½	2	40½	39½	39½	—1½
30¼	25⅝	Borden 1.60	274	30¼	28⅞	30¼	*1⅜
83½	24	Borg-Warner 3	54	76½	73½	73⅞	—1⅛
11½	6	Boston & Me	5	7¼	6⅝	6⅞	* ¼
3⅜	1½	Botany C M A	2	2	2	2	* ⅛
18⅞	12½	Bridgept Brass .40	52	14⅜	12½	12⅝	—1⅜
64⅞	43¼	Briggs Mfg 2	191	52⅜	50	50½	—1½
69	48	Briggs & Strat 3	20	52¼	51	51	—1¼
48½	41	Bristol-My 2a	5	44½	44	44½	* ⅜
12¼	4½	Bkln & Qu T	6	8½	8⅜	8⅜	— ⅛
50½	40¼	Bkln-Man T 3	74	48⅜	45½	45½	— ½
104	97⅜	Bkln-M T pf 6	8	102½	102½	102⅝	— ⅜
56½	44½	Bkln Un Gas 3	10	48¾	47⅞	48	
65⅝	50	Brown Shoe 3	3	51½	51	51½	* ½
13	8⅛	Brunswick-Bal	29	10	8⅞	9	* ⅛
14¼	8⅜	Bucyrus-Erie	78	12⅜	10¾	12¼	*1⅜
20⅛	13⅜	Bucy-E cvt pf	105	15⅜	16⅜	17½	*1
121	100	Bucy-E 7pc pf3¾k	†90	121	119	121	* ½
15⅞	9⅛	Budd Mfg	234	13⅜	12⅜	12⅝	— ⅜
3⅝	2⅛	Budd M rts 1 p	33	2⅜	2⅛	2¼	— ⅛
114	85	Budd Mfg pf	5	110¼	107	110¼	*5¼
14	8⅝	Budd Wheel	65	10⅝	9½	9⅝	— ⅜
31½	20¾	Buiard Co ¼g	6	25⅜	25	25	— ⅜
28¼	11½	Bulova Watch	4	25⅝	24¼	24¼	—1½
33¼	25	Burr A Ma .60	28	26¾	26	26¼	— ⅜
9	2½	Bush Term	10	5½	4⅞	5	— ½
19	8¼	Bush T T pc ded.	2	13⅜	13½	13⅜	* ⅛
24⅞	14⅛	Bush T Bl p ctf	2	17	16	16	—1½
6⅝	2⅝	Butte C & Z	14	4½	4

RKET—

—HIGH AND LOW QUOTATIONS FOR YEAR

Range for 1936 High.	Low.	Stocks and Annual Dividends in Dollars.	Sales in 100s.	High for Week.	Low for Week.	Close for Week.	Ch'ge. for Week.
7⅜	3⅞	Kinney G R	6	4	3⅞	3⅞	— ⅛
42	30	Kinney pf	†360	35½	34¼	34½	• ½
25½	20½	Kresge S S 1	64	24¾	23¾	23¾	— ⅛
110⅝	102½	Kresge S S pf 7	†180	104	102½	102½	—
4⅝	4⅜	Kresge Dept Strs	1	5¼	5¼	5¼	— ⅛
77½	66	Kress S H 1a	1	70	70	70	•1
28	22	Kroger Groc 1.60	72	22¾	22	22	— ⅜
		L					
33⅛	30½	Laclede Gas	†20	26¾	25¾	26¾	•3
47¾	32	Laclede Gas pf	†130	35½	34	34	—1
26⅜	19½	Lambert 2	31	21	19½	19½	—1½
10½	7⅛	Lane Bryant	1	6¼	9¼	9¼	— ⅛
41	44⅜	Lee R&T ½	42	14⅜	13⅜	14¼	• ⅛
22	15½	Lehigh Port C ⅛g	19	19¼	18¼	18¼	• ⅛
102⅜	94½	Leh P C 4pc pf 4	3	97½	97	97½	•1
4	2¼	Lehigh Val C	20	2¼	2¼	2¼	—
14⅜	9⅝	Lehigh V C pf	8	10¼	10	10¼	• ⅛
14⅜	8½	Leh Val R R	25	10½	9⅝	10	—
101	89	††Lehman Corp 3a	44	101	94½	101	•6¾
83	12	Lehn & Fink 1¼	33	15⅝	14⅜	15⅝	• ⅛
49	38½	Lerner Strs 2	38	49	47⅜	48⅝	•1½
58¼	47¼	Libbey-O F Gl 2	100	58½	56	57	•1¼
11¼	7	Libby, McN & Lib	54	9	7¼	8⅜	•1½
31⅛	25	Life Savers 1.60	11	29	28½	29	— ¾
115	97	Ligg & Myers 4a	5	108	107¼	107¼	— ¼
116⅛	97⅜	Ligg & My B 4a	29	109½	107	107	—1½
165	160¼	Ligg & My pf 7	3	163	162½	162½	—1½
23¼	19	Lily Tul C 1⅓	8	20	19⅞	19⅞	—
39¼	25⅞	Lima Loco	29	30¼	28	30	• ¾
39⅜	36¼	Link Belt 1.20a	25	38	36¼	38	• ¾
44¼	32½	Liquid Carb 1.60a	13	36¼	35¾	36	—
54⅝	43	Loew's 2	186	49⅞	45¼	48⅝	•3¾
108¼	104½	Loew's pf 6½	7	107½	106⅞	106⅞	— ⅛
3⅜	2	Loft	41	2¼	2	2⅛	—
4⅝	3⅜	Long Bell A	17	5⅝	5	5	—
45	40½	Loose Wil Bis 2	5	44	43¼	44	— ⅜
26½	21⅛	Lorillard P 1.20	71	23⅛	22½	22⅝	— ¼
151	142	Lorillard pf 7	†70	145½	145	145½	•3¼
51½	13	Louis Oil pf	16	39½	34½	37½	•2¼
77¼	57½	Louis & Nash 2g	27	76	74	76	•3½
24¼	20	Louisv G&E A 1½	11	22¾	22¼	22¼	—
35	22⅝	Ludlum Steel ⅜g	71	25⅝	23	24	•1¼
		M					
42	35	MacAnd & F 2a	4	36½	36¼	36½	• ⅜
130½	127	MacA & F pf 6	†130	130	130	130	•1½
37	27⅝	Mack Trucks 1	59	34¼	32⅝	33¼	—
49⅜	40¼	Macy R H 2	24	43⅜	42	42½	—1⅛
114⅜	84	Mad Sq Gar 1.60a	2	111⅝	111	111⅜	—
10	3	††Magma Cop 2	31	43⅜	42½	43¾	•1¼
20	15⅝	Manati Sug pf	†220	12⅝	11¼	11¾	• ½
23¼	14¼	Manh Ry mod gtd	1	18½	16½	16½	—1
22¾	17⅛	Manh Shirt .50	1	18½	18½	18½	• ½
8⅜	2¼	Maracaibo Oil	20	3¼	3⅛	3⅛	—
10⅜	8½	Marine Midl .40	32	9¼	9	9	—
30⅜	18¾	Mark St Ry pr pf	†40	24	23½	24	•1
13⅜	10	Math Alkali 1½	23	30⅜	29¼	29⅜	— ⅛
37⅛	27½	Maytag 1 pf 6	48	52½	50½	52½	•1½
53⅛	43¾	Maytag pf ww 3	6	50⅛	49¼	49¼	—
21⅛	13½	Maytag	13	16	15¼	15¼	— ⅛
110⅛	103	Maytag 1 pf 6	†130	110	109½	110	—
55	49	Maytag pf ww 3	6	50⅛	49¼	49¼	—
32¼	29	McCall 2	13	31	30¼	31	• ⅜
16¼	11⅝	McCrory Strs	111	14½	13	14½	•1½
117	92	McCrory Strs pf	6	115½	115	115½	•1½
20¼	16	McGraw Hill	1	17	17	17	—
49⅜	39⅝	McIntyre Porc 2	42	43⅜	42⅞	43	—
118½	101¼	McKees T 4a	34	108	101¼	101¼	—6½
8	3⅛	McKess & Rob	73	3½	3⅜	3¼	— ⅛
66	37⅞	McKess & R pf 3	34	44¼	43¾	44⅛	•1½
15¼	11½	McLellan Strs	63	13½	12¼	13	• ⅜
49½	38	Mead Corp	27	14¾	13¾	14	—
108	97½	Mead Cor p 3k	†10	105¼	105¼	105¼	— ¾
78⅜	55¼	Melville Shoe 4	26	78⅝	77½	78⅛	•6¾
10⅝	6⅝	Mengel	10	8⅝	8¼	8¼	—
68¾	50	Mengel pf	†70	57	55	57	—
37¾	31½	Merch & M T 1.60	†10	36	36	36	• ⅜
51¾	40⅝	Mesta Mach 3	20	50¼	46¾	49½	—
13⅜	9¾	Miami Cop	40	9¾	9¼	9¼	—
22	17¼	Mid-Con P .40g	173	21¼	19½	21¼	•1⅜
47½	21⅝	Midland St ¾g	29	39⅝	36	36⅛	—3
131½	110	Mid Sti 1 p 8	†240	126¼	122	122	—5½
1⅜	⅝	Minn & St L	1	⅝	⅝	⅝	—
75	65	Minn-Honey 1½a	17	73¼	70¾	72	•2
12⅜	6½	Min-Mol Imp	86	10¼	9	9	—1
76⅛	57¼	Minn-M Imp pf	15	72	69	69	—2
2	1⅛	Minn SP&SSM	1	1⅝	1⅝	1⅝	• ⅛
5¼	2⅜	Minn SP&SSM pf		3½	6½	3½	• ⅜
6½	2¾	Minn StP&SSM LL	†90	3¼	3¼	3¼	• ¼
26¼	16⅝	Mission Corp	14	18⅜	17½	17⅝	• ⅜
9⅝	5½	Mo-Kan	79	8⅝	8½	8½	—
14⅛	10⅝	Mo-K-T pf	170	26¾	25½	25⅝	— ⅛
4	2¼	Mo Pac	8	2⅝	2¼	2⅝	• ⅛
7¾	3⅞	Mo Pac pf	14	5¼	5	5¼	—
28⅝	20½	Mohawk Cpt 1	12	25⅜	21⅞	21⅞	•4⅜
79	70	Monsanto Ch 3a	55	94½	91½	93¼	—
45⅞	35⅝	Montgom Wd .40g	362	45¾	44	44⅜	—1⅛
59¾	44	Morrell & Co 2.40	1	45	45	45	—
71	60½	Morris & Es 3⅞	†50	69	†68½	69	• ½
4⅝	3⅜	Mother Lode	17	5⅝	5	5	—
38¼	28⅝	Motor Prod 2	369	38¼	34	37⅝	•4⅝
22½	15¼	Motor Wheel 1	43	20½	19⅜	19¾	—
17⅝	11¼	Mullins Mfg B	19	15	14½	14⅝	—
84	70	Mullins pf 3½g	†110	77½	74½	77½	•2½
28	21	Munsingwr 1½g	1	25⅞	25⅞	25⅞	—
51	44⅝	Murphy G C 1.20	7	50¾	50	50	—
22¾	14	Murray Corp	180	19⅜	17¾	18¼	— ⅛
		N					
21⅞	16⅝	Nash Mot 1	118	17⅛	16½	16½	— ⅜
30½	20½	Nash Ch & St L	†560	22½	21½	22	—1⅛
17⅜	12½	Nat Acme	30	15⅝	14¼	14¾	—
15⅝	9½	Nat Aviation	20	11¼	10⅞	11	—
38⅜	31⅛	Nat Biscuit 1.60	79	36½	35⅜	35½	— ⅜
36¼	133.	Nat Bis pf 7	3	160	159⅞	160	—
31	21¼	Nat Cash R 1a	55	29¾	28¼	29¾	—
26⅛	21	Nat Dairy Pr 1.20	426	26½	25	26¼	•1¼
112¾	108½	Nat Dal P pf A 7	†80	111½	111	111	•1½
112	107½	Nat Dal P pf B 7	†60	111⅝	110	111⅝	•1½
15¼	10	Nat Dept Stors	28	13¼	12½	12⅞	—
28⅜	25⅝	Nat Distill 2	118	28	27	27	—
31⅜	26½	Nat Lead 1½	117	28⅛	26½	26⅞	— ⅜
168	158	Nat Lead pf A 7		165	165	165	•3
143	137¾	Nat Lead pf B 6	†190	142	141¼	142	•1½
14⅜	9⅝	Nat P & Lt 60	103	11¼	10¾	10⅞	— ⅛
1⅛	½	Nat Ry Mex 2d pf	11	¾	¾	¾	—
75	57¼	Natl Steel 1½	59	67	65	65	—1½
47⅛	19⅞	Nat Supply	162	47½	42	46	•4¼
114	74¼	Nat Sup pf	17	114	108	114	•6½
14⅞	8¼	Nat Tea 60	16	8⅝	8	8¼	—
13¼	10¼	Natomas .80	18	11¼	10¾	11	— ⅛
38⅞	32	Neisner Bros 1½	14	38¼	35½	35½	—2¼
59¼	41	Newberry J 31.60	9	53½	52¾	53	• ½
109	104½	Newberry J pf 5	1	106	106	106	•2¾
43	10¼	New O T & Mex	†20	30	30	30	—10
13⅜	9	Newport Indust	46	10¼	9½	9¾	— ¼
45¼	32½	N Y Air Br	42	45	42	45	•4
43¼	27¾	N Y Central	486	38½	36¼	36⅞	— ¼
35½	17¾	N Y Chi & S L	15	33	31½	32	•1
7⅝	3⅞	Nat Distill 2	118	28	27	27	—
31⅜	26½	Nat Lead 1½	117	28⅛	26½	26⅞	— ⅜
168	158	Nat Lead pf A 7		165	165	165	•3
143	137¾	Nat Lead pf B 6	†190	142	141¼	142	•1½
14⅜	9⅝	Nat P & Lt 60	103	11¼	10¾	10⅞	— ⅛
1⅛	½	Nat Ry Mex 2d pf	11	¾	¾	¾	—
75	57¼	Natl Steel 1½	59	67	65	65	—1½
47⅛	19⅞	Nat Supply	162	47½	42	46	•4¼
114	74¼	Nat Sup pf	17	114	108	114	•6½
14⅞	8¼	Nat Tea 60	16	8⅝	8	8¼	—
13¼	10¼	Natomas .80	18	11¼	10¾	11	— ⅛
38⅞	32	Neisner Bros 1½	14	38¼	35½	35½	—2¼
59¼	41	Newberry J 31.60	9	53½	52¾	53	• ½
109	104½	Newberry J pf 5	1	106	106	106	•2¾
43	10¼	New O T & Mex	†20	30	30	30	—10
13⅜	9	Newport Indust	46	10¼	9½	9¾	— ¼
45¼	32½	N Y Air Br	42	45	42	45	•4
43¼	27¾	N Y Central	486	38½	36¼	36⅞	— ¼
35½	17¾	N Y Chi & S L	15	33	31½	32	•1
114	103	††Rens & Sar 8		†10	103	103	103	— ½
7⅜	3⅞	Kinney G R	6	4	3⅞	3⅞	— ⅛
42	30	Kinney pf	†360	35½	¤4¼	34½	• ½
25½	20½	Kresge S S 1	64	24¾	23¾	23¾	— ⅛
110⅝	102½	Kresge S S pf 7	†180	104	102½	102½	—
4⅝	4⅜	Kresge Dept Strs	1	5¼	5¼	5¼	— ⅛
77½	66	Kress S H 1a	1	70	70	70	•1
28	22	Kroger Groc 1.60	72	22¾	22	22	— ⅜

Range for 1936 High.	Low.	Stocks and Annual Dividends in Dollars.	Sales in 100s.	High for Week.	Low for Week.	Close for Week.	Ch'ge. for Week.
70¼	36½	NY Chi&StL pf	67	70¼	66	69⅜	•3⅜
6½	3½	N Y Dock	†40	3⅜	3½	3½	—
17¼	10¼	N Y Dock pf	†70	11½	10⅞	11	— ½
139	119	N Y & Har 5	†20	139	133¾	139	•9
2¼	1	N Y Investors	16	1½	1¼	1¼	— ⅛
5⅝	3	N Y N H & H	25	3¾	3⅛	3⅛	— ½
14½	7⅜	N Y N H & H pf	14	8⅝	8¼	8⅞	—
5⅝	2½	N Y Rys pf	9	3½	3¼	3¼	—
15⅝	7½	N Y Shipbldg	29	11¾	10½	10⅝	— ½
73½	57	N Y Shipbldg pf	†10	59	59	59	—
107	93⅛	NY Steam $7 p 7	†250	106½	104	106	—
97½	83	N Y Steam $6 p 6	†80	97	95	96¾	— ¾
249	210	Norf & W 8a	18	249	237½	248	•10½
10¾	6⅝	N Am Aviation	122	8⅜	7⅞	7⅞	— ⅜
32½	23⅛	North Am 1	274	29¾	28⅛	28⅛	— ⅝
59	52⅜	North Am pf 3	9	56	55¾	56	• ½
105½	28	N Am Ed pf 6	8	104	103¾	104	—
36⅝	24⅛	Northern Pac	485	30¼	28	28½	—1½
57	51	Northwest Tel 3	2	52	51¾	52	—
4½	2	Norwalk T&R	7	2⅞	2¾	2¾	• ⅜
		O					
17½	12½	Ohio Oil ¾g	121	13⅝	12⅞	13	• ⅛
54⅝	24⅛	Oliver Farm	17	48½	47	47¼	— ¼
25½	17⅜	Omnibus	3	19½	18	19	— ½
115½	107	Omnibus pf 8	1	110	110	110	•2
14	8	Oppenheim Coll	4	10¾	10½	10¾	— ⅛
32⅜	24¼	††Otis Elev .60	32	27	25¼	25¼	—1⅜
136	123	††Otis Elev pf 6	†10	134	134	134	—
20⅜	13	Otis Stl	56	14⅞	13½	13⅝	— ⅜
95½	72⅜	Otis Stl pr pf	7	79	78	78	—
53	47	Outlet 2a	†150	53	53	53	•2
164	128	Owens-Ill Gl 5	20	151¼	148½	151	•5
2⅝	2 1-16	Owens Ill G rts	558	2—	2—	2—	•3-16
				9-16	5-16	9-16	
		P					
17⅜	14	Pac Am Fish 1	16	14¾	14¼	14¼	— ⅜
9¾	3½	Pac Coast	†290	5¼	5	5	— ⅛
17	9½	Pac Cst 1 pf	†10	10½	10½	10½	—1⅛
9¾	4¼	Pac Cst 2 pf	†90	6	5½	5½	—
39⅝	30¾	P G&E 1½	104	39	38	38⅞	• ½
56⅞	47⅝	Pac Lt 2.40	25	52	51¼	51¼	— ⅜
19	14¼	Pac Mills	41	19	16⅜	17	• ⅝
130	118	Pac T&T	†60	124¼	124¼	124¼	— ¾
150	140	Pac T&T p 6	†30	150	160	150	•1
18	11¾	Pac West O ¼e	20	13⅞	12½	13½	• ⅜
13	8⅞	Packard Mot ⅛g	901	11¼	10⅜	10⅞	• ⅜
20⅜	13¼	Pan-Am Pet	21	13⅝	12¾	12¾	— ¼
4¼	1⅝	Panhand P & R	4	2½	2⅛	2⅛	—
74½	18½	Panhandle pf	†20	58½	56	56	—2¼
7-32	1-128	Paraffine rts	288	3-32	1-128	1-64	—3-64
97⅛	67	Paraffine Co	504	78¾	71⅞	76¼	•3⅞
12	7⅝	Param Pict	137	8⅝	8	8	—
87¾	59	Param Pic 1 pf	26	69⅜	65¼	67½	•2½
12⅜	8⅝	Param Pict 2 pf	50	9¾	9⅛	9⅛	—
28	17½	Park & Til	3	23	22	23	—
5¼	4⅜	Park Utah	85	5¼	5	5¼	—
50¾	40¾	Parke Dav 1.35g	8	43¼	42½	42½	—1
26⅝	23	Parker Rust P 1½	38	24¾	23¾	24	• ⅜
10	6	Parmelee Trans	58	6¼	5½	5½	— ⅛
11⅞	6⅝	Pathe Film	96	7¾	7¼	7¼	— ⅛
11¾	7½	Patino Min	29	10⅞	10	10½	— ⅜
2⅞	1⅛	Peerless Corp	76	2¾	2¼	2½	— ⅜
73	54½	Pen & Ford 3	20	71¼	70½	70½	— ⅜
85⅜	65	Penney J C 3	61	85¾	84½	85½	•1
6⅞	3⅛	Penn C & C	13	3¾	3¼	3¼	—
18⅛	18	Penn Gl Sand ctf	4	18⅛	18	18	—
10½	3⅜	Penn Dix Cem	32	6⅜	6	6	— ½
30	28⅛	Penn R R 1g	175	33¼	32¼	32⅜	— ⅜
43	30	Peoples Drug 1a	3	39¼	38½	38½	— ⅜
116⅜	110	Peoples Dr pf 6½	†90	112⅝	112⅛	112⅛	—
38	18	Peoples G L & C	18	42⅞	41	41	—2
7½	4	Peoria & East	5	4⅜	4⅜	4⅜	— ⅛
37½	25½	Perfect Circle	4	37⅜	36	36	— ⅛
72⅜	56	Pere Marq pf	17	72	69	71¾	•1½
88	64½	Pere M pr pf	6	86	84½	86	•1
24	16	Pet Milk 1	1	21	21	21	—
18⅞	12⅞	Petro Corp ⅛g	48	13¾	12⅞	13⅜	•1⅛
19½	12⅛	Pfeiffer Brew 1.20	104	14¼	13½	13⅝	—1⅜
40¼	25⅝	Phelps Dodge ½g	84	35⅝	34⅛	34⅝	• ⅝
51	45½	Phila Co 6pc pf 3	6	51	50¼	51	• ⅝
12	3¾	Phila Rap Tr	1	7¼	7¼	7¼	—
16⅞	8⅛	Phila Rap Tr pf	†160	11¼	10¼	10½	—
3⅝	1⅝	Phila R C & I	26	1⅞	1⅝	1⅝	—
88½	66	Philip Morris 1	60	88⅜	85¼	87¼	•1¼
15½	7⅜	Philips Jones	2	9½	9	9	—1
49⅝	31⅜	Philips Pet 1a	232	41¼	40½	42⅛	•1⅛
17	8	Pierce Oil	17	12½	11¼	12¼	—
2½	1⅛	Pierce Pet	64	2	1¾	1⅞	—
37¼	30⅞	Pills Flour 1.60	8	33½	31	31	—2¼
41¼	21	Pitt & W Va	†280	33¾	32	32	—1¾
40½	35½	Pitt Coal pf	4	40	37½	40	•2
181	161½	Pitt Ft W pf 7	†110	181	181	181	•2
11⅜	7⅛	Pitt Scr & B	39	9	8⅝	8⅝	— ⅜
87½	49	Pitt Stl pf	†140	66½	63	63	—2
21	14	Pitt T Coal pf	†20	14	14	14	—
9⅛	7⅜	Pitt Tin Plate	26	7¾	7⅛	7⅛	—
91½	58½	Pitt United pf	†280	83½	80	80	—2
3¾	1½	Pittston Co	1	1¾	1¾	1¾	—
16½	11⅞	Plymouth Oil ¼g	46	14½	14	14	—
26⅞	20	Pond Crk Poc 2	2	23	23	23	—
19¾	16	Poor & Co B	39	16⅝	16¼	16¼	—
9¾	4½	Porto R-Am T A	3	7	6½	6½	—
3⅜	1¼	Porto R-Am T B	8	2¼	2¼	2¼	—
12¼	6¾	Postal T & C pf	12	8⅜	7⅞	7⅞	—
5⅜	2¼	Pressed Steel Car	41	3¾	3	3	—
36	18	Press Stl Car pf	29	27½	25	26½	•2½
49	40¼	Pro & Gam 1½	43	45⅜	42⅜	45	•1½
122½	117⅜	Proct & G pf 5	2	119	118	118	—1½
48⅝	39	Pub Svc N J 2.40	58	45⅝	44⅛	44⅛	—1⅛
107½	103	P S N J 7 pc pf 7	2	137¼	137	137	—
122¾	113⅛	P S N J 6 pc pf 6	7	121⅜	120½	120⅝	— ⅜
107½	103½	P S N J $5 pf 5	5	107¼	107	107	—
48⅞	36⅜	Pullman 1½	125	48	46¾	47¼	• ¼
24⅝	18½	Pullman Inc	504	19¼	18¼	18⅜	• ⅛
118	91¼	Pure Oil 6 pc pf 6	10	96½	95¾	96⅝	• ½
133¾	103	Pure Oil pf 8	†470	107¼	106½	107	• ½
17⅝	9⅝	Purity Bak .40	85	12⅝	12¼	12½	—
		R					
14¼	9⅜	Radio	722	12¼	11⅜	11⅝	— ⅜
79⅝	68⅛	Radio cv pf 3½	61	79½	77½	78⅛	— ⅝
108½	82½	Radio pf B	1	108	108	108	—
56⅛	54½	Radio pf 3½	8	55	55	55	•1-16
				27-32	25-32	27-32	
9¼	5	Radio Keith Orp	164	5¼	5¼	5¾	• ¼
18¼	11	R R Sec Ill C Stk	†50	13½	13	13	— ½
38⅛	28⅞	Raybest Man 1½	11	32¾	31½	31½	—
48⅜	35½	Reading Co 2	12	40¼	38¾	40	—1½
47⅞	39	Read 1 pf 2nd	2	46⅜	46⅜	46⅜	—1¼
40	37	Read 2 pf 2nd	2	40	40	40	• ½
16¾	9⅞	Real Silk	1	12	12	12	—
88	70	Real Silk pf	†20	81	81	81	•1
3¾	1⅜	Reis & Co	2	2	2	2	—
22	13	Reis & Co pf	2	14½	14	14	—
23⅜	18¼	Rem Rand .60a	51	19⅝	18¼	18⅞	— ⅛
24¾	22¼	Rem R p pf 1¼	3	22⅝	22½	22⅝	• ¼
99¾	85½	Rem R p 6f	6	90	89	89¼	• ¼
114	103	††Rens & Sar 8		†10	103	103	103	— ½

Range for 1936 High.	Low.	Stocks and Annual Dividends in Dollars.	Sales in 100s.	High for Week.	Low for Week.	Close for Week.	Ch'ge. for Week.
8¼	4⅞	Reo Mot	196	5½	5	5⅛	—
26⅜	16⅜	Repub Stl	345	20½	18⅞	19¼	— ⅜
99	77	Rep Stl cv pf	6	86½	85¼	85¼	—3¾
95	78¼	Rep Stl pf A 6	11	88⅞	86	86½	—1½
36	24¼	Rev C & B A	4	30½	29	30½	•1½
120	90	Rev C & B pf	4	112	101⅜	112	•10
34	22½	Reynolds Met 1	11	25½	24½	24½	— ½
117	105	Reyn M p 5½	2	108	107½	107½	— ½
55¼	37	Reynolds Sp 1	12	54	52	53	•1¼
65⅝	60	Reynolds Tob 3	†60	60	60	60	—
58⅝	50	Rey Tob B 3	67	55¾	54	54½	—1¼
37	19½	Ritter Dent	2	40	29½	29½	—1½
39	32	Roan An Co .76e	1	37⅝	37⅝	37⅝	—
117⅞	74¾	Ruberoid 1	5	80½	79½	80	— ½
10½	5⅜	Rutland pf	2	6½	6	6	— ⅜
		S					
35½	30	Safeway Strs 2	22	32	31⅛	31⅛	— ⅜
114½	111	Safe St 7pc pf 7	†150	112⅜	111	111	—1
112	109	Safe St 6pc pf 6	†110	111½	110¼	110¼	— ⅜
29¾	22⅜	St Jos Lead .30g	74	25⅜	23⅜	23⅜	— ⅜
3½	1½	St L-San F	6	2½	2	2	—
6½	2⅜	St L-San F pf	14	4⅜	4	4¼	—
12¾	7⅞	St L Southw	†20	10	10	10	•1
22½	18	St L Southw pf	†10	19	19	19	—
16⅜	11	Savage Arms	12	12⅜	11⅝	12⅜	•⅛
52	38¾	††Schenley Dis ¾g	99	43	39¾	41	—1¼
101¾	97½	Schen Dist pf 5½	4	99¾	99¾	99¾	• ½
24½	16½	Stewart-Warn ½	22	18⅜	18½	18½	— ⅛
21¼	14⅜	Stone & Web	123	19¾	18⅝	18⅝	— ⅜
14⅜	9⅛	Studebaker	346	12¼	11½	11¾	— ¼
91	72	Sun Oil 1a	4	78½	78	78⅛	— ⅜
124	118	Sun Oil pf 4½	†120	120¼	118¾	119¾

TUMBLE OF POLISH BONDS MARK WEEK

Announcement Made That Service on Country's Obligations Would Be Blocked in Zlotys.

By the Associated Press.

NEW YORK, June 27.—Gradual weakening and then a swift collapse in Polish Government obligations overshadowed the bond market last week.

Polis 7s and 8s, Warsaw 7s and Silesia Province 7s crumbled late in the week on announcement the service on Polish obligations would be met solely in blocked zlotys.

The unfavorable foreign trade situation of Poland and diminishing remittances from Polish emigrants abroad paved the way for this action.

United States Government securities had a mild weak spell under liquidation from dealers who had stocked up anticipating demand from institutional buyers. Failure of aggressive demand from big buyers to develop prompted dealers to sell, investment circles said. Treasuries recovered somewhat as the week drew to a close.

Corporate loans were comparatively quiet. Various carrier leins recently in speculative demand came under pressure. A few industrial and utility obligations improved.

A sharp rebound in Polish Government bonds enlivened an otherwise normal market Saturday.

The great majority of domestic corporate loans moved within minor fractions of Friday's closing levels and the same was true of United States Government obligations, most of which ended 1-32 to 2-32 of a point higher.

The improvement in Polish Government bonds was considered a normal course after the collapse of prices yesterday.

In fairly heavy trading the Government 8s advanced 5⅜ points to 46, the 7s held unchanged at 47, the 6s improved 4 at 42 and Silesian Province 7s advanced ⅜ to 34½. Other foreign bonds maintained a generally steady undertone.

Domestic corporate liens were extremely quiet. Issues closing within minor fractions either way of Friday's levels included Southern Railway 4s at 67, Postal Telegraph 5s at 30½, Missouri Pacific 5s at 31½, Santa Fe 4s at 114¼, Chesapeake Corporation 5s at 135¾, Chicago Great Western 4½s at 13¼, and International Hydro Electric 6s at 41½.

The Associated Press averages ranged from an advance of .3 of a point in the foreign group to a loss of .1 of a point in the low-yield and utility groups.

Transfers of all bonds totaled $4,007,000, par value, compared with $4,313,000 last Saturday.

Financial Notes

NEW YORK, June 27.—Manufactured and natural gas utility revenues for April, reported to the American Gas Association, amounted to $67,568,200, compared with $62,969,100 for the like 1935 month. Revenues of the emanufactured gas industry were $32,092,900 in April and for the natural gas industry, $35,475,300.

The Stich weekly average tobacco price for U. S. Type 12, Grade B4F, flue-cured tobacco advanced last week to 16.7 cents a pound from 16.3 cents.

Passengers on United Air Lines routes in the first five months of this year increased 36 per cent over the same 1935 period, W. A. Patterson, president, reported. In the same period mail increased 9 per cent, and express, 47 per cent.

WEEK'S ACTIVE STOCKS

NEW YORK, June 27.—Sales, closing price and net change of the 20 most active stocks for the week:

SECURITY.	Sales.	Close.	Ch'ge.
Chrysler	194,200	109	⅜
General Motors	163,600	66⅞	—⅛
U. S. Steel	102,400	61½	—2¼
Packard	90,100	10⅞	⅜
Consol. Oil	79,200	13¼	+1⅛
Com. & Sou	74,500	3⅛	—
Radio	72,200	11⅝	—
Curtiss-Wright	63,000	5½	—
United Corp.	61,800	7⅛	⅛
U. S. Rubber	58,300	29⅜	+ ⅛
Int. Tel & Tel	58,100	14¼	—
Socony-Vac	54,300	13¼	⅛
Int. Nickel	53,400	50⅛	⅛
Pure Oil	50,400	14⅝	⅛
Comi. Solv.	49,500	14⅞	—1
North Pac.	48,500	28½	—1⅛
N. Y. Central	48,000	36⅜	+ ⅛
Anaconda	45,500	24¾	—
Allied Strs	45,400	10¼	—
Gold Dust	44,800	14¼	—1⅝

WEEK'S EARNING REPORTS

NEW YORK, June 27.—Corporate earnings reports issued during the week showed profits per share included:

Quarter ended March 31, 1936. 1935.
International Hydro-Electric System —$ .02* $ .56*
Quarter ended May 31:
Beatrice Creamery Co. .. .50† Nil
Five months ended May 31:
U. S. Smelting, Refining & Mining Co. 2.71 3.22
Norfolk & Western Ry. — 8.19 5.16
McGraw-Hill Publishing Co. .57 .37
Fourth months ended April 30:
Atlantic, Gulf & West Indies S. S. Lines — 1.79 Nil
Year ended Feb. 29:
Great Atlantic & Pacific Tea Co. — 7.08 7.13

*Class A. †Preferred.

SCRAP IRON AND METALS.

Per ton: Scrap iron, country agricultural or industrial, $5.50@6.50; stove iron $4.50@5.50; cast iron, $6.50@7.50; meals —per 100 lbs: light brass, $2.50; heavy yellow bb, $3.25; red bb, $4.50; heavy copper wire, $6; light do, $5.50; zinc, $2.50; lead, $3; lead foil, $2.50; tin foil, $30; aluminum, $9.50.

CHICAGO PROVISIONS

CHICAGO, June 27.—Provisions market, range and close:

LARD.

	High.	Low.	Close.
July	$10.62	$10.57	$10.60
Sept.	10.75	10.70	10.72
Oct.	10.75	10.70	10.75
Dec.	10.07	10.05	10.05

Cash: Tierces 10.60; loose 10.05.

BELLIES.

July	13.52	13.52	13.52

Cash 13.50.

NEW YORK CURB

By the Associated Press.

NEW YORK, June 27.—Total stock sales today on the New York Curb Exchange amounted to 93,000 shares, compared with 62,010 the corresponding day last year. Bond sales were $1,000,000, compared with $2,007,000 the same day a year ago. Total stock sales for the week were 1,275,850 shares, compared with 986,745 the corresponding week last year. Bond sales were $12,162,000, compared with $24,337,000 the same period a year ago.

Following is a complete list of transactions today giving sales, highest, lowest and closing prices on all stocks and bonds:

SECURITY.	Sales.	High.	Low.	Close.
STOCKS.				
Adams M 1 pf 7	*10	104	104	104
Ala Gt Sou 1½ g	3	49⅛	49⅛	49⅛
Alum Co Am	11	135	129¼	135
Alum Ltd pf	1	94	94	94
Am Cyan B .60	6	34¼	33⅜	34
Am G & E 1.40	5	37⅜	37¼	37⅜
do pfd. 6	*50	111½	111½	111½
†Am Gen	1	8⅜	8⅜	8⅜
†do $2½ pf	*25	41	41	41
†Am Maracaibo	3	1⅛	1⅛	1⅛
Am Sup Power	7	2⅛	2⅛	2⅛
do pfd.	2	42	41	42
†Ang Wup .20	2	6¾	6¾	6¾
App E pf 7	*50	109½	109½	109½
†Arctur Rad Tube	1	1¾	1¾	1¾
Ark Nat Gas	1	6¼	6¼	6¼
do A	1	6	6	6
do pfd.	2	8⅞	8⅞	8⅞
As El Ind .297g	3	12	12	12
As G & El	1	1¼	1¼	1¼
†do A	4	1¾	1¾	1¾
As Invest 1½ a	1	43	43	43
Atl Cst Fish	3	9	9	9
Atlas Corp .40g	5	12⅝	12⅜	12⅝
do war	1	3	3	3
Atlas Ply	1	8⅛	8⅛	8⅛
†Austin Sil Mng	3	1⅜	1¼	1⅜
†Automat Prod	1	9⅞	9⅞	9⅞
†Bellanca Aircr	1	2½	2½	2½
Bens & Hedges	1	4⅝	4⅝	4⅝
†Black & Decker	1	20⅜	20⅜	20⅜
†Blue Ridge	1	3	3	3
†Blumenthal S	1	16¼	16¼	16¼
†Bridgpt Mach	1	15½	15½	15½
Br A O cou .80	1	25⅞	25⅞	25⅞
Brown Co pf	1	9	9	9
Bunk H & S 2a	*50	78	78	78
Can Ind Alc A	2	7⅛	7⅛	7⅛
†Carman B	1	2⅞	2⅞	2⅞
Carrier Corp	34	11⅞	10⅝	11⅝
†Catalin Am	3	10½	10⅜	10⅜
Cen & Sw Ut	1	2⅜	2⅜	2⅜
Cen P&L pf 1¾ k	*25	65¼	65¼	65¼
Cen St El	2	2⅛	2⅛	2⅛
†Charis 1½	1	17½	17½	17½
Childs pf	*25	47	47	47
Cities Service	34	4⅜	4½	4½
Cit Serv pf	2	62*	61½	61½
do B pf	2	6	6	6
Cit Serv P 7 pf	*50	63	63	63
†Cleve Tract	1	10¾	10¾	10¾
Club Al Uten	2	1¾	1¾	1¾
†Colon Oil	51	2⅛	2	2⅛
Col Gas& E pf 5	*50	106¾	106¾	106¾
Col O & G	17	3⅜	3¼	3⅜
†Comw Edis 4	1	103½	103½	103
Com & S war	16	5⅜	5-16	5-16
†Como Mines	10	7-16	5⅜	7-16
Consol Aircraft	2	15⅝	15⅛	15⅝
Cons Cop Min	2	3⅞	3⅞	3⅞
Con G&EB 3.60	1	90	90	90
†Cons Ret Stra	1	5⅞	5⅞	5⅞
†Coop Beau pf	1	42¾	42¾	42¾
†Cord Corp	1	3⅛	3⅛	3⅛
Crane Co	4	31⅝	31¼	31⅝
Crocker Wh	1	10	10	10
†Croft Brewing	14	¾	¾	¾
†Crown Cent Pet	2	2⅛	2⅛	2⅛
†Crown Dr 10g	2	22¾	22¼	22¼
do pf 1¾	1	22¾	22¼	22¼
†Cuneo Pr 1.20a	4	39	38¾	39
†Cusi Mex	40	1	1	1
†Dayton Rub	1	12	12	12
†Dejay Stores .15g	3	23⅞	23⅞	23⅞
†Distill Liq	1	11	11	11
†Dubilier Con	2	3	3	3
Duval Tex	1	8⅝	8⅝	8⅝
Eagle P L .10g	1	9½	9½	9½
East G&F pf 6 pfd	1	59½	59	59
do pr pf 4½	*50	71	71	71
†Easy W MB½a	1	12⅞	12⅞	12⅞
†Edis Br Strs 1.60	1	48¼	48¼	48¼
El Bond & Sh	29	20½	20⅜	20½
Emp G&F 6 pf	*25	60½	60½	60½
†Equity Corp	1	2¼	2¼	2¼
Evans Wallo	1	5⅝	5⅝	5⅝
†Ex-cello A&T	1	17	17	17
†Falstaff Brew	4	6⅞	6¾	6¾
†Fidelio Brew	12	⅝	⅝	⅝
†Fire Ass Phil	*10	76	76	76
Flintkote 1	3	34⅜	34½	34½
Ford M Can A	7	20½	20⅛	20⅜
Ford M Ltd.181g	2	7¾	7¾	7¾
†Froedtert G ev	1			
pf 1.20	1	18⅛	18⅛	18⅛
†Gen Tel ¼g	2	16⅜	16⅜	16⅜
†do pfd 3	1	49⅜	49⅜	49⅜
Glen Alden 1	4	14¼	14	14¼
GtAtl&P n-v 6a	*30	114¼	114¼	114¼
Greenf T & D	1	6½	6½	6½
Gulf Oil ½	2	80½	80½	80½
Hartf Elec 2¾	*25	70	70	70
†Hecla Min .60	1	12¼	12¼	12¼
Hires A 2	*50	26	26	26
Humble Oil 1	8	61⅝	61⅜	61⅝
†Hygrade Food	1	4	4	4
Hygrade Sylv 2	*50	36½	36⅜	36⅜
IllP&L $6 pf	3	48¼	48	48¼
Imp Oil Can ½ a	3	21¼	21⅛	21⅛
IndPipeLine .20g	2	7	7	7
IndSoCoNam 2a	*250	72	71¾	71¾
Int Mining war	5	3½	3½	3½
Internat Pet 1½a	2	36⅜	36⅜	36⅜
Invest Roy .03g	2	⅝	⅝	⅝
Lake Shore M 4	2	58½	58¼	58¼
Kingston Prod	1	4¾	4¾	4¾
†Kreuger Brew	1	22⅞	22⅞	22⅞
Lakey Fdy & M	8	7⅛	7	7⅛
Lehigh C & N.30	3	7⅞	7¾	7⅞
Long Is L pf B6	1	75	75	75
†Loudon Pack ½	1	10¾	10¾	10¾
Lt Metal L & E.40	1	12	12	12
McW Dredg 4	*50	84¾	84¾	84¾
†Mangel Stores	1	4½	4½	4½
Masonite 1a	1	91¼	91¼	91¼
†Mem N Gas .20g	1	5⅞	5⅞	5⅞
†Merritt C & S	2	8⅜	8⅜	8⅜
†Mich G & O	2	3½	3⅜	3½
Mid St Pet A vtc	3	3	3	3
†Mock J Voeh 1	1	26½	26½	26½
Mohawk H 1 pf 4	2	89	88½	89
†Molybdenum	1	7⅞	7⅞	7⅞
Mont Dakota Util	1	17	17	17
Montr LHP 1½	1	31⅜	31	31
Moore Cor Ltd 1	*25	38¼	38¼	38¼
Mueller Brass.60	1	32½	32¼	32½
Nat Fuel 2	19	19	19	19
†Nat Gypsum A	2	52¼	52	52¼
Nat Leather	1	1½	1½	1½
Nat Trans .40g	1	10⅝	10⅝	10⅝
Nestle Le Mur A	1	2⅜	2⅜	2⅜
J Zinc 1.20	1	81⅝	81⅜	81⅝
N M & Ariz	1	2¾	2¾	2¾
†Newmont Min 1g	1	84	84	84
†N Y Merch 2a	1	49	49	49
†Wat Svc pf	*50	54½	54½	54½
Niag Hud Pow .25	26	10⅞	10⅝	10⅝
Niah S M B .10g	2	11⅞	11¼	11⅞
Nor Am L & P pf	*250	48	47⅝	48
Nor St P A	1	27½	27½	27½
Nor Ind P pf	*50	27	27	27
†Pac Eastern	2	4¼	4¼	4¼
Pac G&E 1 pf1½	11	31¾	31⅝	31⅝
†Pantepec Oil	2	5¾	5⅝	5⅝
Pennroad	39	4¼	4⅛	4⅛
Pepperell 3	*20	68	68	68
Pierce Governor	1	10⅛	10⅛	10⅛
†Pioneer Gold .80	3	8¾	8⅝	8¾
Pitts Pl G 2a	1	120	120	120
†Potrero Sugar	3	4½	4⅜	4½
Powd Rd 1 1½a	1	34	34	34
P S Ind $7pr pf	*150	47¼	47¼	47¼
Pub Util $ p pf	*25	3¼	3¼	3¼
Pu S P 5 pf1¼G	*50	75½	75½	75½
do 6 pf	*50	29⅜	29⅜	29⅜
Quaker Oats 4a	*20	118	115	115
†Reybarn Inc ⅜G	1	15⅝	15⅜	15⅝
Rich Oil pf	1	5¼	5¼	5¼
†Root Petrol ¼g	11	15⅞	15⅜	15⅞
†Rustless I & S	3	5⅝	5½	5½
Safety C H&L .2g	*25	85	85	85
†St. Anth Gold	10	⅛	⅛	⅛
St Regis Paper	3	4	3¾	4
†Std Brands	*50	64⅛	63¾	63¼
Salt Crk Prod .80	1	7⅝	7⅝	7⅝
Segal Lock	2	3	3	3
†Sel In al ct 5½	*150	90½	89½	90½
†Selfridge Dens	5	5¼	5	5¼
Sher W Can Ltd	*50	16¼	16⅛	16¼
Sherwin Wms 4	1	138	138	138
†Sonotone .05g	1	2⅜	2⅜	2⅜
S Cal E B pf 5½	1	28¼	28¼	28¼
do pfd 4½	2	26⅝	26⅜	26⅝
Sou Union Gas	1	1⅝	1⅝	1⅝
†South Roy .40	1	7¾	7¾	7¾
Spanish & Gen	2	⅜	⅜	⅜
†St Oil Ky 1a	11	17¾	17¾	17¾
†St Oil Neb	1	11¼	11¼	11¼
†Stan S L .02g	6	½	7-16	7-16
†Sterchi Br St	3	6	6	6
†Sterling Br .10g	7	6⅛	6⅛	6⅛
†Stroock &C ⅜g	*150	29¾	29½	29¾
†Sunray Oil	19	4¼	4	4¼
do rts cash	17	1-32	1-32	1-32
†Sunshine Mng 2	5	13⅜	13⅜	13⅜
†Swiss-A El pfd	*50	73	73	73
Swiss O Cor .20a	25	3¼	4⅞	5¼
Taggart	3	7	7	7
†Tastyeast A	1	3¼	3¼	3¼
†Taylor Dist	1	5	5	5
Technicolor	4	27⅝	27¼	27⅝
Tenn Prod	1	⅝	⅝	⅝
†Tex Gulf Prod	14	5	4⅞	4⅞
Tob Pr Ex .10e	4	3⅛	3⅛	3⅛
†T Moore D ½a	2	8⅝	8⅝	8⅝
Tonopah M .03g	1	1	1	1
†Trans Lux .10g	1	1	1	1
Tubize Chat	2	7	7	7
do A	1	28¾	28¾	28¾
Twin Co .20g	1	13¼	13¼	13¼
Un G Can .10g	1	12	12	12
Unit Cor War	3	1½	1½	1½
United Gas	19	8⅛	8⅛	8⅛
do war	7	2⅛	2⅛	2⅛
do pf	2	21¾	21¾	21¾
Un L & P A	16	7	6⅞	6⅞
do cv pf	2	55¼	55	55¼
Unit S M 2½a	*50	88¼	88¼	88¼
US Foil B .60	2	16⅜	16¼	16¼
Unit Stores vtc	1	15-16	15-16	15-16
Unit V E ⅜g	1	3⅜	3⅜	3⅜
†Unit W Paper	4	4⅜	4⅜	4⅜
Utah Apex M	1	1	1	1
†Utility Equities	1	3⅜	3⅜	3⅜
Util Po & Lt	1	1½	1½	1½
Ut P&L pf	3	22⅜	22⅜	22½
†Venezuel Pet	1	1⅜	1⅜	1⅜
Waco Aircraft	1	5⅞	5⅞	5⅞
†Wayne Pump	7	34½	33⅞	34½
West C p 6	*25	101½	101½	101½
†West Ch p 7	*125	100½	100½	100½
†Wil Jon 2	1	31½	31½	31½
†Wood Pet .40	1	8¼	8⅛	8⅛
Wright Har .40a	5	8	8	8
DOMESTIC BONDS.				
Ala Pow 5 51	1	100	100	100
do 4½ 67	3	84	84	84
Am P&L 6 2016	3	102¼	102	102⅛
Am R M 5 48	10	103	103	103
Ark P&L 5 56	10	102	101½	102
As El 4½ 53	7	62½	61¾	62½
As G&E 5 50	1	49⅞	49⅝	49⅞
do 5 68	14	49⅞	49¼	49⅞
AsG&E 4½ 49 C	18	46⅞	46½	46⅞
Bald L 6 38 xw	1	87¼	87¼	87¼
do 6 38 xw stp	20	87⅞	87½	87¾
BellTCan 5 57 B	31	119⅝	119⅝	119⅝
Birm El 4½ 68	5	92¼	92¼	92¼
Birm Gas 5 59	10	85	84½	85
Broad R P 5 54	5	102	102	102
Can Pas 6 42	2	111⅜	111⅜	111⅜
Caro P&L 5 56	9	102⅛	102	102
CenA L&P 5 60	2	106	106	106
CenIllPS 5 68 G	5	103⅛	103⅛	103⅛
do 4½ 81 H	1	99½	99½	99½
do 4½ 67 F	5	100¼	100¼	100¼
Cen P&L 5 56	12	91⅜	91	91¼
Cen St El 5½ 54	9	70½	70⅛	70½
do 5 48	2	69½	69½	69½
ChiJR&USY 5 40	14	111	110	111
Cities Ser 5 66	1	84	84	84
do 5 50	18	83¼	82¾	82¾
CitSGas 5½ 42	18	102¼	102	102
CitSGPge 6 43	1	105½	105½	105½
CitSPS&L 5½ 49	4	78	78	78
CitSPow 5½ 52	2	78¼	78¼	78¼
†Com Ed 4 81 F	8	107	106¾	106¾
†ComBus 5½ 48A	2	104	104	104
Comm P&L 5 57	2	107½	107½	107½
ConnL&P 4½ 56C	2	107½	107½	107½
do 5 62 D	2	107½	107½	107½
ConsG&E 5 58 A	18	91⅜	90⅞	90⅞
DetCGas 4 47 A	2	106½	106½	106½
do 5 50 B	2	106½	106½	106½
DetIntBr 6½ 52	21	71¼	67½	70½
do 6½ 52 ctf	8	6½	6½	6½
ElPasoEl 5 50 A	1	103¾	103¾	103¾
ElPasNG 6½ 38	5	116	116	116
do 6½ 43 ww	4	126¼	126¼	126¼
Elec P&L 5 2030	11	85⅝	85⅜	85⅝
Elmira W L 5 56	3	107½	107½	107½
Emp O&R 5½ 42	1	89	89	89
Fed Wat 5½ 54	3	88	87⅞	87⅞
Fstone C M 5 48	8	103¾	103⅛	103⅜
Fstone Tire 5 42	1	103¾	103⅛	103¾
Fla P&L 5 54	7	95¾	95½	95¾
Gary E & G 5 44 A stp xw	2	97¼	97¼	97¼
Gatin P 5 56	5	97½	97⅜	97½
Gen W Wk 5 43A	3	89¼	89¼	89¼
Geo Pow 5 67	5	99¾	99½	99¾
Grd Trunk 4 50	2	101½	101½	101½
Gulf Oil 5 47	6	105¼	105	105
Hall Pr 6 47A stp	5	92⅞	92¾	92⅞
Hous L&P 4½78D	3	103¾	103¾	103¾
do 5 53 A	1	105¼	105¼	105¼
†HygradeFd5 49A	2	73	72¾	73
Ill Cen 6 37	1	97	97	97
Ill P & L 5 56 C	3	106	105⅝	106
do 6 53	3	106	105⅝	105⅝
do 5½ 54 B	2	103½	103¼	103¼
Ind Svc 5 50	2	69¾	69¾	69¾
do 5 53 A	3	68	68	68
Indap Gas 5 52	4	87¾	87½	87¾
Int P&L 5 57 A	1	105⅝	105⅝	105⅝
†Int Sec Am 5 47	1	99½	99	99½
Inter Pow 5 57	3	78¾	78½	78¾
Int P Svc 5 56D	20	90	90	90
do 5 58	38	91¼	90¾	90¾
Ia P & L 4½ 58A	5	105¼	105¼	105¼
Ia Pub Sv 5 57	5	104½	104½	104½
Jack Gas 5 42stp	1	51½	51½	51½
Jer Cen P & L 4½ 61 C	3	106	106	106
KanG&E 6 2022A	2	119¼	119⅛	119⅛
Ky Util 5½ 55F	5	101½	101½	101½
do 6 54 H	2	99⅛	99⅛	99⅜
Kimber Cl 5 43A	1	103¾	103¾	103¾
Kop G&C 5½ 50	1	106¼	106¼	106¼
do 5 47	2	104	104	104
Leh PS 6 2026A	2	111⅜	111⅜	111⅜
Leh Util 5 52	1	103	103	103
Lib McN&L 5 42	14	104	104	104
Lou P & L 5 57	10	105¾	105¼	105¼
McCal Mos 6¼41	1	58	58	58
Metro Ed 4 71	3	107	107	107
Midland Val 5 43	2	91	91	91
Minn P&L 4½ 78	1	101	101	101
Minn P&L 4½ 78 do 5 55	1	101½	101½	101½
Miss R F 6 44 xw	3	105¼	105¼	105¼
Miss P&L Co 5 57	5	106¼	106¼	106¼
Miss Pow 5 55	3	95½	95½	95½
Miss Riv P 5 51	3	98½	98½	98½
Mo P S 5 47	3	108	108	108
Nass & Suf 5 45	15	72	71¾	71¾
NatP & L 5 57 226A	2	104¾	104¾	104¾
do 5 2030 B	1	103½	103⅜	103⅜
Nat P S 5 78 ctf	1	93½	93½	93½
Nev Cal E 5 56	1	27	27	27
N Eng G&E5 50	6	95	94⅞	95
do 5 48	7	69¾	69⅛	69⅛
do 5 47	7	70	70	70
N Eng Pow5½54	1	71½	70½	71½
do 5 48	1	99	99	99
N Orl PS 6 49 A	1	96⅝	96⅝	96⅝
NY P & L 4½ 67	6	108⅝	106½	106½
Niag Fall P 6 50	2	105⅞	105⅝	105⅝
Nor A L&P5½56	2	94	94	94
Nor Ind PS 5 66C	1	104½	104½	104½
Ogden Gas 5 45	4	108⅝	108½	108½
Ohio Edis 5 60	4	105⅜	105⅜	105⅜
Ohio Po 4½ 77	5	104⅞	104⅞	104⅞
Ohio P S 5 54D	1	105	105	105
Okla G& E 5 50	4	103⅞	103⅜	103⅞
Okla P & W 5 48	10	89¾	89	89
Pac P&L 5 55	3	86⅜	86	86
Pen C P&L4½77	8	104⅜	104	104
Pen El 4 71 F	1	100⅝	100⅜	100⅝
Pen P S 6 47 C	3	108½	108½	108½
Pen W&P 4½68B	2	107¼	107	107
Peop G L&C4 81B	2	111⅜	111¼	111⅜
Peop L&P 5 79	16	12⅝	11⅞	12⅝
Pied El 6½ 60	1	69	69	69
Port G & C 5s49	6	75	75	75
†P S N Ill4½81F	1	103½	103½	103½
†Pub Su 5½s49A	2	102⅜	102⅜	102⅜
Pug SP&L 5½49	5	93⅜	93⅜	93⅜
do 5s 50 C	4	89½	89	89
do 4½s 50 D	1	84⅞	84⅞	84⅞
San AntPS 5s58	2	104½	104½	104½
Schulte R E 6s35	5	18¼	18¼	18¼
Sher Wyo 6s 47	6	68	68	68
SEP&L 6s 2025A	8	106¼	106	106¼
Sou Car Pow 5s57	1	99¾	99¾	99¾
Sou Gas 4½ 68	10	104⅝	104⅝	104⅝
†do 3s⅜ 60	5	105¼	105	105
†do 3¾s 60 B	5	105¼	105¼	105¼
Sou Nat G 6s 44	1	103¼	103¼	103¼
StanG&E 6s 35cvt	2	77	77	77
Stan G &E 6s51	1	75	75	75
do 6s 66	3	74¼	74¼	74¼
Stan P &L 6s57	3	73½	73⅜	73½
Stan Tel 5½s 43	5	63	62½	63
Tenn El P 5s 56	1	92½	92½	92½
Tex P & L 5s 56	2	105½	105½	105½
Tide Wat P5s79A	5	101¼	101¼	101¼
Tw CRT 5½52A	11	81½	81¼	81¼
Un L & P 6s 75	3	90	90	90
Un Elec 5½s52	5	93	92¾	92¾
do 6s 52	1	111¼	111¼	111¼
Virg PS 6s 46	1	90¼	90¼	90¾
do 5s 46 A	2	100	100	100
Wash GLt5s 58	1	107	107	107
W Newsp Un 6s44	3	59	59	59
W Pa 5s 2030	5	102¼	102¼	102¼
W Pa Tr 5s 60	1	110¼	110¼	110¼
W Tex Ut 5s 57A	3	94¾	94¾	94¾
Wisc PS 6s 52 A	2	105⅝	105½	105½
Wis P&LS 58 F	3	103¼	103¼	103⅛
**FOREIGN

AVORABLE DIVIDEND CHANGES DURING WEEK

re with 74 in Preceding eek—Eight Unfavorable Changes.

W YORK, June 27.—Favora- idend changes in the past totaled 68, against 74 in the us week, according to the rd Statistics Co. of New Unfavorable changes num- eight, compared with three eek before. Details of divi- changes in past week:

orable:

eased—First National Bank sville), Gardner Denver Co., le Shoe, Standard Screw, rt Bank (Baltimore), First nal Bank & Trust Co. (Green- Mass.), Six-Twenty Jones Westinghouse Electric & American News N. Y. Corp., dall Oil, Premier Shares, Ar- art & Hegeman Electric, In- tional Cellu-Cotton Products, ing, Maxwell & Moore, New rd Gas & Edison Light.

umed—Standard Oil Co. of Chicago Railway Equipment cent cum. pfd., New Britain ine $7 class A pfd., Texas Pa- Coal & Oil, Wolverine Tube, pah Mining, Northwest Engi- g.

ra—Cincinnati Advertising cts, First National Bank sville), Great Lakes Engineer- Yorks, Pennsylvania Illuminat- Corp., Class A part pfd., Per- Loan & Savings Bank (Chi- , Gardner Denver Co., Leh- Corp., North & Judd Mfg., ction Stove, Smyth Mfg., Coli- nsulated Wire, Hollinger Con- ated Gold Mines, Howey Gold s, Investors Fund "C" Inc., Belt Co., New Jersey Zinc, a Juneau Gold Mining, Mor- Bond Co., Oil Stocks Ltd., mond Insurance Co. of N. Y., ngton Fund, International Cel- ton Products.

ial—All Penn. Oil & Gas, At- Refining 4 per cent pfd., ation Co. 5 per cent pfd., kenmuth Brewing, E. Kahn's Co., Managed Oil Royalties, er Electric, Signal Oil, Class m., Signal Oil, Class B com., Camp Milk $4 pfd., Melville 4½ per cent pfd., Famise . Kobe Inc. 6 per cent pfd., oard Citizens' National Bank folk), Burry Biscuit 6 per cent Container Corp. of America, bit Gasket & Mfg., McCrory 6 per cent pfd., Noxzema ical com., Noxzema Chemical B., Root Petroleum, Super- Shares, Tivoli Brewing, Lin- Service Corp. (Washington,).

avorable:

duced — Harvard Trust Co. bridge), Gold Dust, Holeproof y 6 2-3 per cent pfd., Bruck Mills Ltd., First National Bank ver.

ssed—Thayers Ltd. 1st pfd., opolitan Coal 7 per cent pfd., erican Coal Co., of Alleghany County.

BEATRICE CREAMERY QUARTER PROFITS ARE $90,644

ICAGO, June 27.—The Bea- Creamery Co. and subsidiaries reported for the first quarter d May 31 consolidated net t of $90,644 compared with a of $207,270 the first quarter of previous fiscal year. This was l to 90 cents a share on the anding 7 per cent $100 par erred stock.

t sales were $13,083,512 against 12,340 the previous year.

r the 12 months ended May 31 income was $1,153,237 from net of $56,288,238, equal to $1.19 he common stock. No comparis- for the preceding 12 months available.

FOREIGN EXCHANGE

W YORK, June 27.—A flow of currency balances to Paris from York and hurried covering of short ons in the Foreign Exchange in fore- of market today sent the French up .01¼ of a cent to 6.64 cents w York trading.

rise compared with a Paris rate e dollar of 6.635 cents to the franc in overnight New York quotation of cents. The discount on 90-day futures fell to .24 of a cent from f a cent yesterday.

angular trading between Paris, Lon- nd New York put the pound sterling of a cent to $5.02⅜ in New York nch interests purchased sterling with and francs with sterling for re- to Paris.

dollar in London closed at 5.02 3-16 e pound against an overnight New rate of 5.01⅛ to the pound. aland guilders again displayed the st following power with a rise of a cent to 68.22 cents. Swiss francs up .026 to 32.80 cents, and Belgian s, which were unchanged yesterday, ed .03 of a cent to 16.92 cents. franc held a net gain of .01⅛ of at 6.64 cents, and sterling was up a cent at $5.03¼.

W YORK, June 27.—Foreign exchange ; Great Britain in dollars, others in Great Britain, demand, 5.03¼; ca- 5.03¼; 60-day bills, 5.02¼. France, nd, 6.64; cables, 6.64. Italy, de- 7.87; cables, 7.87.

hands: Belgium, 16.01; Germany, 40.35; reg., 21.50; reg. travel, 25.25; nd, 68.20; Norway, 25.29; Sweden, ; Denmark, 22.48; Finland, 2.22; land, 32.76; Spain, 13.74; Portu- .57; Greece, .94½; Poland, 18.90; Slovakia, 4.16; Yugoslavia, 2.31; , 18.85; Hungary, 20.15; Rumania, Argentine, 33.48n; Brazil, 8.61n; To- 9.43; Shanghai, 30.18¾; Hongkong, Mexico City, 27.85; Montreal in York, 99.75; New York in Montreal, o. nNominal.

RIS, June 27.—The United States dol- losed unofficially in the active for- exchange market today at 15.08½ (6.835 cents to the franc) as com- with the overnight New York rate 29 cents to the franc.

e Associated Press.

NDON, June 27.—With trading quiet, nited States dollar weakened in the n exchange market today.

dollar lost 7-16 and closed at -16 to the pound, as compared with overnight New York rate of 5.01⅛. rench franc finished at 75.78 francs pound, against 75.90 yesterday.

LEAD, ZINC AND COPPER

d and zinc were nominally unchanged day.

W YORK, June 27.—Metals nominal- changed.

Road Reports May Deficit.

ICAGO, June 27.—The Chicago, Rock & Pacific Railway Co. today report- d railway operating deficit in May $465,665, compared with $399,855 in May 1935.

ss revenue, reported at $6,088,192, ed the figure last year by 17 per cent was the highest for any May since

rating expenses, however, were in- d to $5,708,196, compared with $4,- 5, due partly to an enlarged pro- of roadway and equipment mainte- and other unusual expenses.

revenue from railway operations was 996, against $312,492 in May last

EXPECTING HEAVY RUN OF WHEAT, PRICES DECLINE

Indications Point to Record-Breaking Receipts of Newly Harvested Winter Grain Monday.

By the Associated Press.

CHICAGO, June 27.—Indications of record-breaking big receipts of newly harvested domestic winter wheat Monday at all Southwestern markets gave a downward swing to prices late today.

The setback of wheat values resulted in more than wiping out preceding gains of a cent a bushel. An added bearish influence was likelihood of a substantial increase of the United States wheat visible supply total on Monday.

Unofficial July crop reports next week were awaited with interest, especially the season's first estimates of the nation's 1936 probable yield of corn.

Wheat closed weak, ¼@⅝ under yesterday's finish, July 93⅛@¼, Sept. 93¾@⅞, Dec. 95⅛@¼, corn ⅛ off to ⅜ up, July 65⅝@⅞, Sept. 65@65½, Dec. 61¼@⅝, oats ⅛@⅜ higher, Sept. 30⅞@31, and rye ¼@ ½ advanced, Sept. 63⅜. The outcome in provisions was unchanged to 15 cents lift.

Arrivals of Grain Larger.

Today's volume of arrivals of wheat from the harvest fields southwest were greatly enlarged. Kansas City reported 486 cars, against 70 a week ago, and 35 at this time last year. Wichita, too, had 325 cars today, Hutchinson 297, and Salina 91, all showing huge increases. As a result, pressure of hedge sales intensified, and sentiment became decidedly bearish in anticipation of heavier handicaps on Monday.

The fact that the Kansas City wheat market today fell to 4 cents a bushel discount under Chicago attracted particular notice. Kansas City weakness caused extensive removal of hedges there and corresponding replacement here. Heavy selling for professional traders was also a feature, and Chicago September wheat dropped from a top of 94½ to 93⅛ cents at the last.

Transient strength that characterized wheat values prior to the late downswing was largely due to evidence that assumed likelihood the drouth in spring crop areas north and south of the Canadian border might be ended overnight was without any good basis. Surprise behavior of the Liverpool market today did much also to change the course of values here temporarily from weakness to relative vigor. Cables said Liverpool advances came about in considerable degree on account of authoritative estimates that Australia would have but 12,000,000 bushels wheat surplus this season, only half the total that heretofore was figured upon.

Corn Rules Strong.

For the most part, corn ruled strong. Unfavorable crop reports came from many sections, with reports of urgent need of widespread heavy rains. Actual rainfall for the 14 West Central States in April, May and June is only 50 per cent of normal, and by a strange coincidence exactly equals the supply in the same period of the disastrous drouth year of 1934. Oats and rye showed good rallying power.

Provisions reflected purchases of lard, hedged by sales of corn.

Wheat futures purchases yesterday totaled 28,277,000 bushels; corn, 6,912,000. Open interest in wheat was 55,931,000 bushels, and in corn 23,269,000.

Wheat futures closed ¼@½c lower. Corn closed ⅝c lower to ⅞c higher.

ST. LOUIS MERCHANTS' EXCHANGE, June 27.—Wheat futures lost an early upturn today and closed fractionally lower. Corn finished slightly higher.

Winnipeg wheat opened ⅝c to 1⅛c higher and early was ⅝@⅞c up. The close was ⅛@⅜c net higher.

Local wheat receipts, which were 61,500 bu, compared with 7500 a week ago and 16,500 a year ago, included 35 cars local and 6 through. Corn receipts, which were 63,000 bu, compared with 69,000 a week ago and 24,000 a year ago, included 26 cars local and 4 through. Oats receipts, which were 16,000 bu, compared with 8000 a week ago and 26,000 a year ago, included 7 cars local and 1 through.

ST. LOUIS CASH GRAIN

In the cash grain market Saturday, oat wheat was ¼@⅜c lower. Selections were taken early and later trading was on a scale down, with final transactions showing the most loss. Local mills were the best buyers while order buyers made only light purchases. Most of the offerings ran to heavy test and were quite high. High moisture grain was discriminated against and was discounted. Corn was unchanged to ⅛c lower. There was a pretty good demand and a fair clearance was effected. Mills and industries took the bulk of the offerings. Oats were ⅛c higher. Supply was light and cleared readily. Elevators took the white and mills the mixed.

RANGE OF PRICES.

	Red Winter Wheat.	
	NEW.	
No. 1	—85@97c.	
No. 2	94½c.	
No. 3	light garlick, 32c.	
Sample	grade garlick, 80c, no tonnage.	
No. 3	(old), 95¾@96c.	
No. 2	(out of elevator), 93c, no tonnage.	
	Corn.	
No. 1	yellow, 70c.	
No. 2	yellow, 69c.	
No. 3	yellow, 66½c.	
No. 4	yellow, 66½@71c.	
	Oats.	
No. 2	white, 31½c.	
Sample	grade white, 30½c.	
No. 2	mixed, 34½c.	

St. Louis Bran Market.

Wheat-feed nominal quotations for immediate shipment: Bran $23@ gray shorts $27@27.75, cutfeed $30.

GRAIN FUTURES

Domestic—Foreign

ST. LOUIS MERCHANTS' EXCHANGE, June 27. — Following are today's high, low, closing and previous close in local markets, and quotations received from other markets:

	High.	Low.	Close.	Prev. Close.
JULY WHEAT.				
St. L..	93⅝	92⅞	92⅞	93¼a
Chi. ..	94½	93⅛	93¼-⅛	93⅝-½
K. C..	90⅝	89⅛	89⅜	90¼-½
Minn.	111¼	109½	109⅝	109¾
Winn..	82⅝	81⅜	81⅞	81½-⅝
SEPTEMBER WHEAT.				
St. L..	93⅜	93⅛	93¼a	93⅝a
Chi. ..	95⅛	93⅜	93⅞ ⅝	94⅝-¼
K. C..	91	89½	89½b	90⅝-½
Liver.	89	87⅝	89	88⅛
Minn.	107⅝	106¼	106⅝	108
OCTOBER WHEAT.				
Winn.	83⅜	82⅛	82⅛	81⅞-82
Liver.	90	88⅜	90	89⅛
DECEMBER WHEAT.				
Chi. ..	96⅜	95⅛	95¼-⅜	95½
K. C..	92	90½	90½a	91⅝-½
Minn.	105⅜	103⅞	104¼	103½
Winn.	83⅝	82⅛	82½-⅝	82⅝
Liver.	89	87½	89	88⅛
JULY CORN.				
St. L..	....	....	66⅝b	66⅛b
Chi. ..	66⅝	65⅝	65⅞-⅝	66¼
K. C..	65⅝	64⅞	65b	64⅞a
SEPTEMBER CORN.				
St. L..	....	....	65⅝ a	64⅞b
Chi. ..	65⅝	64⅝	65¼-65	64⅝-½
K. C..	64⅞	64¼	64⅝a	64⅞a
DECEMBER CORN.				
Chi. ..	61⅞	60⅝	61⅛-¼	60⅝-½
K. C..	60⅞	60¼	60½b	60¼a
JULY OATS.				
K. C..	28⅝	28½	28⅝b	28⅝a
Chi..	30½	30	30¼b	29⅞
Minn.	29⅞	29⅜-½	29⅝	29¼
Winn.	31⅝-⅞	31⅜	31⅝	31½
SEPTEMBER OATS.				
Chi...	31⅛	30⅜	30⅝-31	30¾-⅞
DECEMBER OATS.				
Chi..	32½	32	32¼a	31⅞-32
JULY RYE.				
Chi..	63¾	63⅛	63⅛b	62¾b
SEPTEMBER RYE.				
Chi...	64⅛	63⅛	63⅜b	63⅛
DECEMBER RYE.				
Chi...	65¼	64⅛	64⅜a	64b
JULY BARLEY.				
Chi..	....	....	44½a	45a

British exchange, 5.01⅛.

Opening prices at Chicago were: Wheat: July 94⅛@½c; Sept., 94⅛@95c; Dec., 95⅞@96¼c. Corn: July, 66@66⅛c; Sept., 65⅝@¾c; Dec., 60¾@⅞c. Oats: July, 30¼c; Sept., 31@41⅛c; Dec., 32@32½c. Rye: July, 63¼c; Sept. 63½c; Dec., 64½c.

Open Grain Interest.

CHICAGO, June 27.—Open interest in grain futures on the Chicago Board of Trade: Wheat, Thursday, 54,845,000 bu; Wednesday, 54,663,000; week ago, 59,-208,000. Corn, Thursday, 23,265,000 bu; Wednesday, 23,035,000; week ago, 21,169,-000.

MILL FEED FUTURES MOVEMENT

ST. LOUIS MERCHANTS' EXCHANGE, June 27.—Mill feed futures were irregularly higher Saturday. Closing prices changes for local deliveries were: Bran, 15c@$1 higher; gray shorts, 25c lower to 45c higher. For Chicago deliveries: Bran, $1 higher to 10c lower. Standard Middlings steady to 50c ehigher; sales totaled 300 tons.

	Close.	Prev. Close.
STANDARD BRAN.		
July—	—20.75b	19.75b
*July	—21.00b	20.00b
August—	—19.05b-19.85a	19.05b
*August	—19.00b-19.80a	19.00b
Sept.	—19.05b-19.85a	19.05b
*Sept	—19.00b-19.80a	19.00b
Oct.	—19.05b-19.85a	19.05b
*Oct	—19.00b-19.80a	19.00b
Nov.	—19.30b-20.00a	19.50b
*Nov	—19.30b-20.15a	19.50b
GRAY SHORTS.		
July—	—†24.00	23.60b
August	— 22.00b-23.00a	22.00b
Sept.	— 21.25b-22.25a	21.25b
Oct.	— 21.10b-21.85a	21.25b
Nov.	— 21.10b-21.85a	21.25b
STANDARD MIDDLINNGS.		
*July	—†24.00	23.00b
*August	—20.50b-21.50a	20.35b-21.00a
*Sept.	—19.35b-20.35a	19.35b-20.35a
*Oct.	—19.10b-20.10a	19.15b-20.00a
*Nov.	—19.10b-20.10a	19.15b-20.00

*Chicago deliveries. †Sales.

DAILY GRAIN MOVEMENT

(Bu 000 omitted.)

	WHEAT. Rec.	Ship.	CORN. Rec.	Ship.	OATS. Rec.	Ship.
St. Louis	61	16	63	36	16	18
Chicago	28	31	406	152	66	27
Minn'lis	124	61	84	75	92	28
Kan. City	778	100	62	30	22	2
Milwa'kee	....	....	28	9	2	8
Duluth	30	206	126	53	2	78
Omaha	21	21	39	59	16	28
Toledo	27	9	5	12	12	5
St. Joseph	5	8	10	8	3	....
Peoria	1	....	67	53	2	4
Indian'lis	1	13	141	72	16	14
Wichita	325	86	....	....	....	3
Detroit	6	....	2	....	....	....
Baltimore	....	....	....	....	4	....
Phila'phia	....	....	19	....	....	....
Boston	....	....	....	....	2	....
Galveston	8	....	....	....	....	....
N. Orleans	....	....	6	....	3	....

GRAINS, BIDS AND OFFERS

CHICAGO, June 27.—Closing grain bids and ofers were as fonows:

	Bids.	Offers.
July wheat	91⅜	94⅜@ ⅝
Septemper wheat	92¼@ ⅝	95⅜@ ½
December wheat	93⅜@ ⅝	97@97⅛
July corn	64⅜	66⅞
September corn	64	66⅜
December corn	60⅜@ ¼	62⅜@ ½
September oats	30⅝	31⅜

CASH GRAIN ELSEWHERE

CHICAGO, June 27.—Cash wheat, No. 1 red, new, 91.01; No. 2 red, garlicky, 99¼c; No. 1 red, light garlicky, 99½c; corn, No. 3 mixed, 65¾c; No. 5 mixed, 65½c. Close: July 65c; Sept. 64⅝c; yellow, 63c; No. 3 white, 76c; sample grade, 54@61c; oats, No. 2 white, 34c; No. 3 white, 31¾c; sample grade, 27¾@ 30½c; no rye; soy beans, No. 2 yellow, 95c; Barley, No. 2 malting, 93c; feed quoted, 35@42c; malting quoted, 52@ 63c; timothy seed, $3.90@4.20 cwt.; clover seed, $11@18 cwt.

MINNEAPOLIS, June 27.—Wheat, cash No. 1 heavy dark northern spring, 60 pounds $1.22¾@1.36¾. No. 1 red durum, 89¾c.

St. Louis Hay Market.

Timothy: No. 1 $12@13, No. 2 $10@ 11; clover-mixed No. 1 $12@13, No. 2 $10@11; clover—new crop, $6@10; prairie No. 1 Western $12@13; No. 2 $9@11; new crop native alfalfa, $6@10, according to quality.

Flour and Meal.

FLOUR—Soft, short patents, $5@5.40; straights and 95 pct., $4.60@4.75; extra fancy, $4.15@4.25; first clears, $3.65@4; low grades and second clears, $2.90@3; hard—patents, $5.25@5.60; straights and 95 pct., $4.75@5.10; first clears, $4@ 4.50; low grades and second clears, $3@ 3.25. Spring—Standard patents, $6.25@ 6.60; 95 pct., $5.75@6.40; first clears, $5.25@5.75; low grades and second clears, $4.

GLUTEN—Feed (current shipments)—Field, $18.20 and meal, $26.20 per ton sacked; corn oilcake meal, $19.20.

SOY BEAN OIL MEAL—41 per cent, $26.80.

RYE FLOUR—In 140-lb jute (process tax included): Fancy white patents, $4.45; medium, $4.25; medium dark, $4.05; dark, $3.85.

CORN MEAL — Cream meals, $1.70@ 1.80 per 100 lbs.; standards, $1.60@1.70.

ALFALFA MEAL—Choice leaf meal, $31.50; No. 1 fine ground, $21.50; choice medium, $20.50; No. 1 do, $19.50; No. 2 medium, $17 (shipment within 60 days).

COTTONSEED OIL MEAL—41 per cent, $28.75 per ton; 45 per cent, $30.25.

DIGESTER TANKAGE — 60 per cent, $45 per ton in carlots; l. c. l., $47.

LINSEED OIL MEAL—Old process, 30 per cent, $28.50 per ton; 37 per cent, $33, prompt shipment.

STRAW—Wheat straw, $4@4.50 per ton.

MEAT SCRAPS—Per ton, in car lots, $45 for 50 per cent; l. c. l., $47.

HOGS CLOSE AT TOP FOR WEEK, $10.85

Advance of 40 to 50 Cents Brings Basis to Best Since April.

NATIONAL STOCKYARDS, East St. Louis, Ill., June 27.—(U. S. Department of Agriculture)—Saturday's receipts: Cattle 750; calves 250; hogs 1800; direct 1200; sheep 100.

(U. S. Department of Agriculture).

Advancing, almost without interruption, swine values added 40 to 50c during the week and closed at the high point of the period. The top at $10.85, was the highest since late in April and was due mainly to continued light receipts at most market centers. All classes and weights shared the full upturns except packing sows which advanced but 15 to 25c. Supplies this week footed up around 32,600 compared with 34,115 last week and 29,952 similar week last year. Good and choice 170 to 225-lb weights finished at $10.75@85, 225 to 250 lbs. $10.60@75 and 260 to 300-lb. descriptions sold Friday at $10.30@60. Good and choice 140 to 160-lb and 300 to 350-lb pigs $9.85@10.25. Packing sows closed at $8.75@9.25, the majority $8.85@9.10.

CATTLE, 750; calves, 250; compared with close of last week: Fed steers and westerns 25c higher; native grass steers 25c lower; fed mixed yearlings and heifers steady to 25c higher; grass heifers and all cows 50c lower; sausage bulls and vealers steady; stocker and feeder steers firm; tops for week: Medium weight steers $8.25; heavy steers $8.00; yearlings, $8.40; heifers, $8.65; cows, $5.75; sausage bulls, $5.50; vealers, $9.00; feeder steers, $6.75; bulks for week: Native steers, $6.65@7.90; western steers, $5.25@6.00; mixed yearlings and heifers, $6.50@8.25; cows, $4.25@5.00; cutters and low cutters, $3.00@4.00; stocker and feeder steers, $5.50@6.25; top sausage bulls at close, $5.50; vealers, $8.75.

SHEEP, 100; compared with week ago: Spring lambs 50@75c lower; other classes steady; top lambs for week, $12.00; closing bulk to packers, $11.50@11.75; buck lambs, $1.00 less; throwouts, $5.50@7.00; clipped yearlings, $7.50@8.00; aged wethers $5.00; clipped ewes $3.00@3.50, a few to $4.00.

Horses and Mules.

NATIONAL STOCKYARDS, Ill., June 27.—A total of 1100 horses and 50 mules was cleared in a special colt sale the past week. Native-broke horses showed a weak trend, although all other classes, including extra good colts and colt mules, sold to fairly good advantage. Buyers were here in large number and represented both Southern and Eastern district.

Fifteen cars of horses are reported for a sale during the coming week.

*NATIVE HORSE QUOTATIONS.

Good to choice draft, $125@160; medium to good draft, $100@125; good to choice chunks, $100@125; smooth-mouthed chunks, $80@110; large farm mares, $125@150; medium farm mares, $90@110; fillies, yearlings and twos; small, common, $30@50; good size, $60@85; extra size and quality, $120@160; (horse colts sell $15@25 per head less than fillies); good Southern mares, $75@100; small Southern mares, $40@60; small cheap horses, $30@50.

*MULE QUOTATIONS.

Farm mules, 15.2 to 16 hands, $110@140; colt mules, good size and bone, $100@150; colt mules, small, $60@85; draft mules, $125@150; mine mules, 15.3 to 16 hands, $120@140; mine mules, 14 to 15 hands, $75@100; choice cotton mules, 15.1 to 16 hands, $135@160; choice cotton mules, 14.2 to 15 hands, $110@125; small green mules over 3 years old, $40@70.

*Quotations are for average animals and do not cover those of outstanding quality or the very cheapest grade.

MISSISSIPPI VALLEY STOCKYARDS.

Mississippi Valley Stockyards at St. Louis officially reports the market as follows:

CATTLE—For the week: Fed steers 25@50c higher, range $7@8; grassy kind 25c lower, $5@6.50; mixed yearlings and heifers steady to 25c higher, $7@8; grassy, $4.50@6; cows 25@50c lower, $4.25@5.25; cutters and low cutters $3@4; sausage bulls steady, closing top $5.50; vealers steady, closing top $8.75.

HOGS—For the week: Market 25@40c higher; bulk 170@250s, $10.50@10.80; extreme top $10.85; 240@300s, $10.25@10.80; pigs, 140@160s, $10.25@10.75; 100@130s, $9.75@10.25; packing sows steady to 15c higher, bulk $8.75@9.15.

SHEEP—Compared with last Friday: Spring lambs 75c@$1 lower. Bulk for most part of week $11@11.75; bulk Friday $10.75 down; throw outs $5.50@6.50; sheep steady, clipped $3.50 down.

VEGETABLE MARKET

ST. LOUIS PRODUCE MARKET, June 27.—The following report on prices paid here today to produce dealers by purchasers of round lots of vegetables was made by the "St. Louis Daily Market Reporter."

POTATOES—Market was easier to lower and demand rather quiet with home-grown stock now generally being used. Receipts of home-grown potatoes included 22 bulk loads, 4 sacked loads and a moderate supply of boxes. Old potatoes were dull and unchanged.

NEW POTATOES — 100-pounds crates California shafter white $3.25@75; No. 2, $2.50@65; Oklahoma triumphs $3; cobblers $2.85@3; Arkansas triumphs $2.50@3; Missouri (Chesterfield) mobile, $2.65@75; No. 2 $1.50@75; home-grown bu boxes cobblers 90c@$1.60; bulk, net to growers, per cwt., $2@2.50; No. 2, $1.25, Ohios $2.40; resacked cobblers $2.65@75 per cwt.

OLD POTATOES — 100-pound sacks Idaho russets $4.50@85; Michigan rurals $2.85; green mountain, $3.25@50.

ASPARAGUS — Pyramid crate, 1 dozen bunches, Illinois, 40c@$1.25; Missouri 40@90c; home-grown green 25@75c per dozen hand bunches.

BEANS—Arkansas bu round stringless 75c@$1.50; Southern Illinois bu bountiful 50@85c; South Carolina hampers bountiful 75c@$1.

Kansas bu round stringless 25c; home-grown bu boxes round stringless 75c@$1.25; bountiful 50@90c.

LIMA BEANS—Georgia, in pods, hampers $2.50; butterbeans, Alabama shelled, 1 gallon can, $1.

BEETS—Home-grown 5@15c per dozen bunches.

BROCCOLI—Home-grown lettuce boxes, 50c.

CARROTS — California lettuce crates, $2@2.50; home-grown, 10@20c per dozen bunches.

CABBAGE—Home-grown bu boxes, 15c@$1.15; savoy, 50c.

CAULIFLOWER — Washington pony crates $1@1.25; home-grown lettuce boxes, 10@75c.

CELERY — California ½ crates, $2.50@3; Florida 2-3 crates, $1.75@2; Michigan bunches, per dozen, 45c.

CORN—Alabama 1 1-3 crates, $1.35@1.60; Louisiana, 1-1⅓ bu crates, $1.25@1.65; Arkansas bu (5 dozen), golden bantam, 40@50c.

CUCUMBERS—South Carolina bu $1.50, Alabama hampers 25c@$1; Tennessee bu, 75c@$1.25; Southern Illinois bu, $1@1.50; Indiana 2-dozen baskets, 85c@$1.50; home-grown bu boxes $1.25@50.

ENDIVE—Home-grown lettuce boxes, 20@25c.

EGGPLANT—Louisiana hampers, $1.50@75; Florida 1½-bu crates, $2@2.25.

GARLIC—Louisiana strings, 25c; loose, per lb, 7c.

GREEN ONIONS—Home-grown per dozen bunches, silver skins, 5@10c.

GUMBO—Texas 1-3 bu box $1; Florida ¾-bu hampers $1.50, bu hampers $1.75; Tennessee climax baskets, 75c@$1; home-grown pecks, $1, dinky pecks 50@60c; 12-quart tray, $1.25.

KOHLRABI—Home-grown 10@25c per dozen bunches.

KALE — Home-grown bu boxes 10@20c.

LETTUCE — California 4 and 5 dozens $2.75@3.50, 6s $2.75, Washington 4s and 5s $2.75@3, Colorado 5s $2.50, home-grown bu box leaf 40c, bu baskets 50@60c, bu boxes big boston 20@25c.

MUSHROOMS—Missouri and Illinois 1-lb cartons 12½@20c, receipts 260 lbs.

MUSTARD—Home-grown bu box 20@40c.

ONIONS — Home-grown bu boxes white 50@60c, yellow Colorado 40@60c, red globes 50@60c, Texas 50-lb sacks Bermuda wax 85c@$1, boilers 90c@$1, Bermuda yellow 85c@$1, boilers 65@75c.

ONIONS—Home-grown per dozen bunches, 20@25c.

POTATOES — Tennessee bu round stringless $1.50; bountiful bu $1.50@75c; Kansas bu round stringless 75c@$1.25; bountiful 50@90c.

PEAS—California hampers, telephone, $2; Colorado bu telephone, $1.90@2; Mississippi hampers, black eye, 50c; 2-bu sacks, $1@1.25.

PEPPERS—Florida 1½-bu crates, $1.75@2.50; hampers 75c; Louisiana hampers, 50c@$1.50; home-grown lettuce boxes green bell, $1.25.

RADISHES—Home-grown cherry red and tips, lettuce boxes, 25@35c; Ohio cherry red, chip baskets, 2½s, 50@65c.

RHUBARB — Home-grown, 25@35c per dozen bunches.

SPINACH—Home-grown bu savoy, 40@ 70c; New Zealand summer flat leaf, 10@12½c; Colorado 25-lb crates, $1; Ohio ½-bu, 50c.

SQUASH — Home-grown lettuce boxes white summer, 15@30c; bu boxes, 15@25c.

SWEET POTATOES — Tennessee hampers nancy hall, $1.80@1.90; Louisiana bu Puerto Rican, $1.35@1.65; Southern queen, $1.25; home-grown bu boxes nancy halls, $1.50@1.65.

TOMATOES — Louisiana lugs, $1.25@ 1.50; Texas original lugs, 75c@$1.75; Arkansas lugs, $1.25@1.60; Illinois 10-lb baskets, 65@70c; Mississippi lugs, 75c@ $1.65; home-grown bu boxes, 50c@$3.

TURNIPS — Home-grown per dozen bunches globes, 10@30c; bu boxes, 20@ 30c.

FRUIT MARKET

ST. LOUIS PRODUCE MARKET, June 27.—The following report on prices paid here today to produce dealers by purchasers of round lots of fruits was made by the "St. Louis Daily Market Reporter."

POTATOES—Prices generally were maintained and good quality fruit met good demand. Receipts were smaller, only about 700 baskets arriving. With the exception of some ordinary quality offerings, and supply moved off readily.

APPLES — Storage stock Missouri and Illinois bu baskets golden delicious, 85@ 90c; willowtwig, s 85c@$1.25; winesaps, $1.10@25; gano, 90c@$1; ben davis, 90c@$1.

NEW APPLES — Southern Illinois bu transparents, $1@1.75; home-grown bu boxes transparents, 50@85c; henry clay, 40c@$1.25.

CURRANTS — Michigan 16-qt. crates, $4; 24-jint, $3.

GOOSEBERRIES—Michigan 16-qt crates $2.75@3.25.

BLACKBERRIES — Home-grown 12-qt trays, $1.60@75.

CHERRIES — Home-grown, 12-quart trays, $1.50; Michigan 12-quart, $2.

BLUEBERRIES — Florida 24 qts., $3@ 3.25.

RED RASPBERRIES—Home-grown 15-pint trays, 75c@$2; 12 quarts, $2.25@ 50.

BLACK RASPBERRIES — Home-grown 12-quart trays, $1.25@50.

HUCKLEBERRIES — Georgia 16-quart crates, $2.25.

CANTALOUPES—California hales vine-ripened jumbo $2.50@3.50; regular standard, $2.50; perfecto jumbo $2.50@3.25; standard $2.85; pony $1.60@1.65; Arizona nuggets, vine-ripened, jumbo $2.85@ 3; standard $2.50@2.85; pony $1.65@ 1.80; hales jumbo $3.15@3.25; standard $2.75; Georgia pepper crates, $1.35@1.50.

HONEYBALL MELONS—California vine-ripened jumbo $3@3.50, standard $2.90@ 3, pony $2.25, regular jumbo $3, standard $3, pony $2.50.

HONEYDEW MELONS—California vine-ripened jumbo 8@12s $1.25@1.50, standard $1@1.50, pony $1.25.

FIGS—California flat crates 50c.

PEACHES—Tennessee ½-bushel red bird 90c@$1.10, Texas ½-bu fair beauty $1.05@1.35, Mississippi ½-bu hiley belle 75c, Alabama bu hiley belle $1.25@1.50, Arkansas ½-bu red bird 75c@$1, Georgia ½-bu hiley belle 90c@$1.50, early elbertas $1.25.

PLUMS—Home-grown wild goose 12-qts 50c; 1-3 bu, 60c.

WATERMELONS—Georgia watsons, 32-34-lb averages, $1.75@2; 26@28-lb average, $1.75; Cuban queens, 26@27-lb averages, $1.75@2.

AVACADOS—California lugs fuertes, $2@2.50; Florida lugs, $2.75.

BANANAS — 40-lb boxes, $1.50@70; bunches, loose, 3¾@4c per lb.

LEMONS—California boxes, $6@8.

GRAPEFRUIT — California $3@4 per box; Arizona, $3@4.

LIMES — Mexican 55-lb boxes, $4.50; boxes, wicker basket, 200s, $2.50; 100s $1.50; 12-carton crates $1.35@1.50; Florida ¼ boxes Persians, $2.50.

ORANGES — California $3@4.50 per box; Florida crates $4@6. Arizona boxes, $3@4.50.

BUTTER, EGGS AND POULTRY

ST. LOUIS PRODUCE MARKET, June 27.—Eggs, butter and poultry market as reported by the "St. Louis Daily Market Reporter":

Missouri standard eggs in new cases were 1c higher at 21c; current receipts in good cases quoted at 17½c. Colored spring chickens 1½c lower at 18½c.

(Spot quotations for butter, eggs and poultry are based upon transactions on the St. Louis Butter, Egg and Poultry Exchange and on transactions elsewhere between wholesale dealers in the produce district and indicate prices paid to shippers and truckers, store-door delivery, unless otherwise specified).

EGGS — Missouri standards in new cases, 21c; in good cases, 19½c; No. 1 in good cases, 18½c; current receipts in good cases, 17½c; undergrades, 15c.

BUTTERFAT—No. 1, 28c per lb.; No. 2, 25c.

CHEESE (in jobbing way)—Per pound; Northern twins, 17½c; singles, 18c; longhorns, 17½c; daisies, 17½c; prints, 17½c; brick, 17½c; Missouri and nearby, 16@ 1½c per pound less.

BUTTER—Creamery extras, whole milk (92 score), Wiscon, 32½c; nearby, 31½c; standards (90 score), 31½c; firsts, 29½c; seconds, 28½c; country roll, 17c.

LIVE POULTRY.

FOWLS—3 lbs and over, 17c; under 3 lbs, 16c; leghorns, 13c; No. 2, 5c.

SPRING CHICKENS—White rocks over 3 lbs, 23c; 2½@3 lbs, 21c; plymouth rocks, over 3 lbs., 23c; 2½@3 lbs., 21c; colored, 18½c; leghorns, 16c; blacks, langshangs and white giants (blue, black and green legged), 15c; barebacks, 14c; No. 2, 8c.

BROILERS—Colored, white and Plymouth rock, 2 lbs and under, 18c; under 1½ lbs, 16c; leghorns under 1½ lbs, 16c.

ROOSTERS—11½c.

TURKEYS—Hens, 18c; toms, 14c; No. 2, 9c.

DUCKS—Spring white, 4 pounds and over, 13c; small and dark, 10c; old white, 8c; old dark, 6c.

GEESE—5c.

GUINEAS—Per dozen, $2.50.

CAPONS—9 lbs and over, 29c; 8 lbs and over, 26c; 7 lbs and over, 26c; 6 lbs and over, 25c; slips, leghorns and small, 22c; No. 2

FRISCO SEEKS SIX MONTHS' DELAY ON REORGANIZATION

Deals Pending That, If Concluded, Will Increase Earning Capacity Given as Reason.

REQUEST OPPOSED BY RFC ATTORNEY

Plan Due to Be Submitted by Wednesday — Court Takes Plea Under Advisement.

Application for a further extension of time for filing a reorganization plan for the bankrupt Frisco Railroad was made to Federal Judge George H. Moore yesterday by Jesse McDonald, attorney for the trustees of certain bond issues of the railroad.

A reorganization plan was to have been submitted to the Court by next Wednesday. Judge Moore took the request for further delay under advisement.

McDonald said that although the railroad business was improving, operating costs were increasing, and the general economic situation was uncertain, making the formulation of an equitable plan of reorganization difficult.

Deals Pending.

He said, too, that the Frisco trustees were negotiating for the sale of the Fort Scott and Rio Grande division to the Santa Fe Railroad for about $1,500,000, and had pending before the Interstate Commerce Commission an application to abandon two unprofitable short lines. The conclusion of these deals, he said, would materially increase the Frisco's earning capacity. He estimated that they might be completed within six months and asked for an extension of that length of time.

Delay Opposed.

Further delay was opposed by Oliver T. Remmers, counsel for the Railroad Credit Corporation and the Reconstruction Finance Corporation, both large creditors of the Frisco. He pointed out that three years had passed since the Frisco filed its petition for reorganization and said that so far as he knew nothing had been done toward drawing up a reorganization plan.

The railroad, he said, was operated at the expense of its creditors, and he predicted that if the extentions were granted an application for further delay would be made at the end of another six months.

Louis Mayer, attorney for the bondholders who filed the original receivership petition against the railroad, suggested that the Court grant one more extension, but of three months, not of six, and that the Court require that the plan be filed within that period.

Injunction Plea Referred.

Judge Moore referred to Special Master John T. Harding of Kansas City another motion filed by Charles P. Williams, attorney for trustees of bonds issued by the Kansas City, Fort Smith & Memphis division of the Frisco, which asked the Court to enjoin the bankruptcy trustees from purchasing and retiring $1,584,000 of equipment trust certificates next Wednesday.

Williams argued that retirement of the equipment trust certificates would be accomplished by diverting earnings of the division he represented from the bondholders for whose benefit they should be held. Joseph Jamison, attorney for the bankruptcy trustees, John G. Lonsdale and James M. Kurn, replied that retirement of the equipment trust certificates was in compliance with a specific order made by Judge Charles B. Faris of the United States Circuit Court of Appeals when he was Judge of the District Court and in charge of the Frisco bankrutpcy.

DOCTOR ROBBED OF HIS AUTO

$44 Also Taken From Salem (Ill.) Physician by Two Men.

Police are seeking the automobile of Dr. Herbert Schoonover, Salem (Ill.) physician, who reported he was robbed of the machine and $44 by two men, who got in the car when he stopped for a traffic signal at Lindell boulevard and Euclid avenue Friday night.

One man threatened him with a remolver, Dr. Schoonover said, and he was forced to drive to Lackland and Natural Bridge roads, in St. Louis County, where he was bound with cord and put out of the car after his wallet, containing $49, was taken. The robbers returned $5 at his request, and drove away, stating that the car would be left near the Municipal Auditorium.

Alleged Kidnapers Going to Court



ALVIN KARPIS and CHARLES FITZGERALD ENTERING court at St. Paul, Minn., where they pleaded not guilty of kidnaping William Hamm Jr., brewer. Their trial was set for July 14. KARPIS, in right foreground is wearing a light suit. FITZGERALD is carrying a cane.

DECISION TOMORROW IN LABOR BOARD CASE

General Motors Attacks Action Against Chevrolet and Fisher Body Plants Here.

Federal Judge George H. Moore will pass tomorrow on an application by the General Motors Corporation for an injunction to restrain the National Labor Relations Board from prosecuting a complaint of unfair labor practices in the Chevrolet and Fisher Body plants here. The hearing on the complaint is scheduled to start at 10 a. m tomorrow at the Federal Building.

Counsel for the corporation argued yesterday that the provisions of the National Labor Relations Act were identical with the labor provisions of the Guffey law, which was held to be unconstitutional by the United States Supreme Court in the Carter Coal Co. case. The attorneys asserted that the labor act did not apply to the local Chevrolet and Fisher plants, which, they said, were not engaged in interstate commerce, and was, furthermore, in violation of the fifth amendment of the Constitution.

David Shaw, attorney for the Labor Board, told the Court that the act creating the board employed the same language as that used in the Railroad Labor Act, which has been held constitutional. The Fisher and Chevrolet firms had no ground to seek an injunction without showing specific damage, and their only peril from a hearing was that of publicity, Shaw declared.

John S. Leahy, in a closing argument for General Motors, charged the officials of the Labor Board with unfair practice in refusing to defer the hearing until a similar case, in which Federal Judge Merrill Otis at Kansas City had issued a restraining order could be decided by the United States Court of Appeals. Referring to Shaw's statement concerning damage, Leahy said the motor firms would be damaged through a revelation of "trade secrets" at the Labor Board hearing. Leahy concluded with the statement that "everyone knows General Motors pays the highest wages in the land."

The complaint, filed June 12, by the Labor Board, charged that the motor firm fostered a "company union," discriminated against employes for union activities and resorted to espionage.

Heads Illinois Veterans.

BLOOMINGTON, Ill., June 27.—A. R. Kays of Kewanee was elected state commander of the Illinois Department of the Veterans of Foreign Wars here this afternoon. Paul Zickenburg, Chicago, was elected grand commander for 1937 of the state chapter of the Military Order of Cooties, a branch. Officers or the Veterans' State Auxiliary elected include: President, Mrs. Iva Starner, Effingham; senior vice-president, Josephine Coleman, Chicago; junior vice-president, Mrs. Clara Thompson, Peoria; guard, Sarah McElroy, Belleville.

CATHOLIC STUDENTS DISCUSS ECONOMICS

Convention Outlines Policy for Sodality Units for Next Two Years.

Catholic college students, attending the sixth national students' spiritual leadership convention sponsored by the Sodality of Our Lady at Hotel Jefferson, continued their consideration of political and economic issues yesterday, preparing resolutions which are to be voted on in closing sessions today.

The convention delegates, representing colleges and universities in 30 states, are to adopt a program of activities and suggest general attitudes for the guidance of the individual units of the sodality during the next two years. Their meeting is conducted by the Rev. Daniel A. Lord, S. J., and other priests on the staff of the Queen's Work, sodality publication which is edited here.

Revision of taxation was considered by the section on participation in government, a resolution being proposed which urged legislators to investigate the capital levy. Delegates argued such a tax was most equitable in taking into account the ability to pay. No criticism was made of another resolution supporting the proposed Norris-Lea amendment to the Federal Constitution, which would provide that a state's vote in the presidential electoral college be divided to reflect the vote of the state on each candidate.

Unanimous approval of the consumers' co-operative scheme was given by members of the committee on economics at a discussion meeting yesterday. The committee was to frame a resolution making education in consumers' co-operatives an objective of all college sodalities. Training in the formation of credit unions was also proposed.

The relation of members of college sodalities to their home parishes was discussed at a business session yesterday morning. An assertion by the Rev. Joseph Luther of Detroit that most students, returning to their parishes, are aloof from parish enterprises and uninterested if they cannot dominate the activities, brought the reply from several delegates that pastors are frequently unreceptive to the students' offers of assistance. It was charged by two of the speakers that efforts to participate in church affairs are sometimes blocked by the "pillars of the church."

The Rev. George A. McDonald, S. J., presiding at the discussion, said he had asked for reports by the unit sodalities on how the program adopted at the convention in 1934 for parish-student relations had been carried out. Only one unit in the country fulfilled the suggestions of the convention, he said.

"Storm-tossed," a play by Father Lord, dealing with the conflict between the Catholic and Communist programs for the social order, was presented before the delegates last night in the ballroom of the Jefferson. The convention will end tonight. Members of high school sodalities will meet here next Friday, Saturday and Sunday.

A Big Mule for the Democrats.

By the Associated Press.

LINCOLN, Neb., June 27.—What was said to be the world's largest mule was offered today to the Democratic National Committee for campaign purposes. The offer was made by Harry E. Henson, Lincoln farmer, who said the animal, named Tom, was 6 feet, 7 inches high and weighed between 2300 and 2400 pounds—about twice as big as an ordinary mule.

The World's Fastest Method

STUDY $2 STENOTYPY

The New Machine Shorthand

At Home Per Week Including Machine

The demand for competent Stenotypists exceeds the supply. Good salaries. Easy to learn.

THE STENOTYPE CO.

Small Matriculation Fee

504 Paul Brown Bldg. St. Louis P.-D. 6-28-36

CH. 4503

Please Send With No Obligation, Full Particulars to

Name ——— Occupation ——— Age ———

Address ——— Telephone No. ———

SAVE UP TO 50% in Union-May-Stern's

Month-End Sale

If there's anything at all you need for your home, it will pay you to visit a Union-May-Stern store tomorrow, for all departments participate in this special savings event. There are limited quantities and short lots, in many cases, so we advise you to get here early. LIBERAL TERMS, remember, and GENEROUS TRADE-IN ALLOWANCES.

Jenny Lind Beds
Maple or walnut finish. $11.95 values ——— $6.95
25c A WEEK*

Kitchen Tables
Large white porcelain top. $5.95 value ——— $3.89
25c A WEEK*

WASHERS Sacrificed!
Floor Samples and Demonstrators
$40 Faultless — $29.95
$60 Am. Beauty, $39.95
$69 Thor — — $49.95
$105 Prima — $59.00
$90 Norge — — $69.50
$99 All-White Thor $69
50c a Week* Buys One

LOOK at These Big Bargains
$9.95 Gateleg Tables ——— $5.00
$12.95 Reflector Lamps ——— $5.95
$5.95 Simmons Beds ——— $3.89
$3.95 Metal Folding Cots — — $2.69
$8.95 Simmons Cribs ——— $5.95
$14.95 Inner-Spring Mattresses, $8.95
$7.95 Coffee Tables ——— $4.95
$6.95 Occasional Tables ——— $4.89
$19.75—100 Pc. Dinner Sets — $12.95
$5.95 Metal Fold-Away Beds — $3.89
To $30 Odd Wood Beds ——— $9.95
25c a Week Buys Any Item*

Kitchen Cabinets
$27.50 Values
$16.88
25c a Week*

MATTRESS or COIL SPRING
$7.95 values. Exceptional at $5.00
25c A WEEK*

SUITES
$69—2-Pc. Tapestry Living-Room Suites, for only ——— $46.88
$79—2-Pc. Moderne Tapestry Bed-Davenport Suites, for only — $56.88
To $150—2-Pc. Living-Room and Bed-Davenport Suites, going at — $79.00
$79—3-Pc. Moderne Bedroom Suites, sensational bargains — $49.00
$99—3 and 4 Pc. Bedroom Suites, mostly one of a kind — $67.88
To $139—4-Pc. Bedroom Suites, Just a limited number at ——— $86.88
$129—8-Pc. Dining-Room Suites, sacrificed at ——— $76.88
To $169—8 and 9-Pc. Dining-Room Suites, going at ——— $89.00
$5 Delivers Any Suite*

Jewelry Specials!
$16.50 Man's Strap Watch — $10.75
$24.75 Man's Strap Watch — $19.50
$37.50 14-K Solid Gold Ladies' 17-Jewel Bracelet Watches ——— $22.50
$50 Solitaire and Wedding Ring Ensemble, BOTH FOR ——— $35.00
$17.50 Diamond Wedding Rings, $10.00
$45 73-Pc. Silver-Plated Sets, $22.50
$9.50, 26-Pc. Service Sets — $4.45
$19.50 Men's Initialed Rings, $12.50
25 or 50c Week*

ELECTRIC FANS
10-In. Oscillators
$4.95 values $3.95
25c A WEEK*

25c A WEEK*
Walnut Spinet Desks
$9.95 values. Real bargains $4.95

SUMMER SPECIALS!
$1.49 Yacht Chairs 89c
$1.95 Steamer Chairs, 98c
$1.95 Lawn Benches $1.00
$7.95 Lawn Swings $5.00
$2.95 Porch Swings $1.79
25-Ft. Garden Hose, $1.29

Chair or Rocker
$7.95 values. Large size. Covered in "muleskin," a durable leatherette. Choice of Chair or Rocker, $5.00
25c A WEEK*

DRAIN TUBS
$2.95 values. Galvanized iron, enameled. With casters — — $1.89

9x12 Axminster Rugs
$32.50 values. Exceptionally fine quality. Thick, luxurious — — $23.95
50c A WEEK*

Poster Beds
$9.95 Values $5
25c a Week*

Lounge Chair and Ottoman
$24.50 Values — $14.95
25c A WEEK*

Steel Wardrobes
$8.95 Values $5
25c A Week*

RADIO BARGAINS!
New 1937 Philco Baseball Special — $17.95
$45 Crosley All-Wave 6-Tube Table Model $24.95
$45 Philco All-Wave 5-Tube Baby Grand $29.95
$65 G-E All-Wave 6-Tube Lowboy — — $39.95
$70 Philco All-Wave 6-Tube Lowboy — — $49.95
$75 Philco All-Wave 7-Tube Midget — — $59.95

5-Pc. Breakfast Sets
Solid oak extension table and four sturdy chairs. $19.75 values ——— $13.89
25c A WEEK*

Every department participates. You are sure to find whatever you need at less than you expected to pay.

Hundreds of other bargains just as sensational.

Shop in Comfort in Our AIR-COOLED Downtown Store

7150 Manchester Olive Street at Vandeventer

UNION-MAY-STERN
OLIVE AT TWELFTH

616 Franklin Ave. Sarah & Chouteau 206 N. 12th Street

*Small Carrying Charge

Buy Men's Summer Clothes of Quality in Our Air-Cooled Man's Shop . . . Add to Your Account or Open a 20-Pay Account

PART TWO

M'GRA... TI...

BROAD JU... CHAMPI... OF 1932 ELIMINA...

By the Associated Press.

CAMBRIDGE, Mass., ... Bounding Bill Bonthron ... many a stirring foot-ra... his spectacular career at ... University, dashed down ... yard Stadium stretch t... an old-time burst of spe... his Pennsylvania riva... Venzke, and fortify his ... making the American ... team.

Out of competition last ... slow this spring to round ... Bonthron bounded off th... to close an eight-yard ga... overtake Venzke some... from the tape and win ... in the 1500 meter final ... tern sectional Olympic ...

The former Princeton ... time of 3:55.2 was not s... compared to his own wo... of 3:48.8.

His performance was ... however, in every respect ... looking over his should... finish as Venzke spurte... second place from the clo... of Ernest Fedderoff, d... entry of the Millrose A... York.

Few Upsets.

Bonthron's victory was ... spot of the tryouts wh... as the semi-final test f... the South's outstandi... as well as the Eastern ... and second place men i... the 17 events contested to... rainy conditions auto... qualified for the final A... tryouts July 11-12 at R... Island Stadium, New Yo...

There were comparati... upsets.

Eddie Gordon of Iowa ... Olympic broad jump ... was one of the few vict... did no better than 23 fee... finished third to Henry ... Little of William and ... thus missed the final try...

Syracuse's Eddie O'Bri... al champion and sensati... last winter season, qualif... 400 meters, but he ran s... appointing second to his ... rival, Jack Hoffstetter ... chances of making the ... team appear jeopardized ... larly with a start field o... milers emerging from th...

O'Brien trailed Hoffst... four yards and was clock... seconds, far from his b... the winner registered 47... O'Brien was extended to ... ond place from the rush ... Gill of Boston College by ...

David Weicher of Rice ... Texas, achieved the most ... performance of the fie... when he cleared 14 feet 3 ... surpass the Olympic pole ... ord in the meet's clos... Inspired by the best pe... of his career, Weichert ... the bar at the world reco... of 14-5½, but failed in two ... Second place went to Bu... former Stanford star, at ... even. The Olympic recor... 1⅞ inches, was made by ... United States winner in 1...

The only other Olympic ... be bettered was in the ... throw. On his last attem... Dreyer of Providence, R. ... New York A. C., got off ... toss of 180 feet 3 inches t... his Maine rival, Donald F... had achieved 177 feet ... Dreyer surpassed the Oly... ord of 179 feet 8:4 inches, ... Matt McGrath, New York ... ficer, in the 1912 games.

Woodruff Wins 80...

John Woodruff, 20 - y... Negro runner who has ... lished his freshman year a... versity of Pittsburgh, e... himself as a real Olympic ... capturing the 800 meter ... dazzling time of 1:51.3. ... Eastman, Coast star an... holder, has beaten this ... competition this year. ... who has an extraordina... beat Indiana's Chuck H... by three yards.

Hornbostel, timed in 1:5... up fast to take second pl... Harry Williamson of No... lina by two yards.

The veteran Joe McCl... the New York A. C. ... proved he is still in a cl... self among American ... ers but came within one-t... ond of the Olympic stand... Cluskey was clocked in 9... finished 75 yards in front ... Pentti of the Millrose A. ... York, who thus gained h... qualifying place. Pentti ... 10,000 meters run easily y... Walter (Duke) Wood...

Continued on Page 3, Co...

Stern's
le
OK
g Bargains
$5.00
ps $5.95
$3.89
Cots $2.69
$5.95
Mattresses, $8.95
$4.95
les $4.89
ner Sets $12.95
ay Beds $3.89
ds $9.95
ys Any Item*
Specials!
Watch $10.75
atch $19.50
Ladies' 17-Jewel
$22.50
ding Ring Ensemble,
$35.00
dding Rings, $10.00
lated Sets, $22.50
ce Sets $4.45
ialed Rings,
$12.50
Oc Week*
air or Rocker
lues. Large size. Cov-
"muleskin," a durable
tte. Choice
ir or Rocker, $5.00
25c A WEEK*
Lounge Chair and Ottoman
Steel Wardrobes
$8.95 Values $5
25c A Week*
4.95
K*
616 Franklin Ave.
Sarah & Chouteau
206 N. 12th Street
*Small Carrying Charge
pen a 20-Pay Account

SPORTS ST. LOUIS POST-DISPATCH SECTION

PART TWO — ST. LOUIS, SUNDAY MORNING, JUNE 28, 1936. — PAGES 1—6B.

M'GRATH'S 1912 OLYMPIC HAMMER THROW RECORD BEATEN IN TRIAL

BROAD JUMP CHAMPION OF 1932 IS ELIMINATED

By the Associated Press.

CAMBRIDGE, Mass., June 27.—Bounding Bill Bonthron, hero of many a stirring foot-race during his spectacular career at Princeton University, dashed down the Harvard Stadium stretch today with an old-time burst of speed to lick his Pennsylvania rival, Gene Venzke, and fortify his chances of making the American Olympic team.

Out of competition last year and slow this spring to round into form, Bonthron bounded off the last turn to close an eight-yard gap, quickly overtake Venzke some distance from the tape and win by a foot in the 1500 meter final of the Eastern sectional Olympic tryouts.

The former Princeton captain's time of 3:55.2 was not so startling, compared to his own world record of 3:48.8.

His performance was convincing, however, in every respect. He was looking over his shoulder at the finish as Venzke spurted to save second place from the closing drive of Ernest Fedderoff, dark horse entry of the Millrose A. A., New York.

Few Upsets.

Bonthron's victory was the high-spot of the tryouts which served as the semi-final test for some of the South's outstanding athletes, as well as the Eastern group. First and second place men in each of the 17 events contested today under rainy conditions automatically qualified for the final American tryouts July 11-12 at Randall's Island Stadium, New York City.

There were comparatively few upsets.

Eddie Gordon of Iowa City, 1932 Olympic broad jump champion, was one of the few victims as he did no better than 23 feet, 6 inches, finished third to Henry (Monk) Little of William and Mary, and thus missed the final tryouts.

Syracuse's Eddie O'Brien, national champion and sensation of the last winter season, qualified in the 400 meters, but he ran such a disappointing second to his Dartmouth rival, Jack Hoffstetter, that his chances of making the Olympic team appear jeopardized, particularly with a start field of quartermilers emerging from the West.

O'Brien trailed Hoffstetter by four yards and was clocked in 48.2 seconds, far from his best, while the winner registered 47.7 seconds. O'Brien was extended to save second place from the rush of Dick Gill of Boston College by a stride.

David Weicher of Rice Institute, Texas, achieved the most startling performance of the field events when he cleared 14 feet 3 inches to surpass the Olympic pole vault record in the meet's closing event. Inspired by the best performance of his career, Weichert then tried the bar at the world record height of 14-5½, but failed in two attempts. Second place went to Bud Deacon, former Stanford star, at 14 feet even. The Olympic record, 14 feet 1⅝ inches, was made by Bill Miller, United States winner in 1932.

The only other Olympic mark to be bettered was in the hammer throw. On his last attempt, Henry Dreyer of Providence, R. I., and the New York A. C., got off a mighty toss of 180 feet 3 inches to overtake his Maine rival, Donald Favor, who had achieved 177 feet 4 inches. Dreyer surpassed the Olympic record of 179 feet 8:4 inches, made by Matt McGrath, New York police officer, in the 1912 games.

Woodruff Wins 800.

John Woodruff, 20 - year - old Negro runner who has just finished his freshman year at the University of Pittsburgh, established himself as a real Olympic hope by capturing the 800 meters in the dazzling time of 1:51.3. Only Ben Eastman, Coast star and record holder, has beaten this time in competition this year. Woodruff, who has an extraordinary stride, beat Indiana's Chuck Hornbostel by three yards.

Hornbostel, timed in 1:51.9, came up fast to take second place from Harry Williamson of North Carolina by two yards.

The veteran Joe McCluskey of the New York A. C. not only proved he is still in a class by himself among American steeplechasers but came within one-tenth second of the Olympic standard. McCluskey was clocked in 9:21.9. He finished 75 yards in front of Eino Pentti of the Millrose A. A., New York, who thus gained his second qualifying place. Pentti won the 10,000 meters run easily yesterday. Walter (Duke) Wood, Cornell

Continued on Page 3, Column 5.

A STAR FALLS—WHEN TWO ALL-STARS COLLIDE



—By a Post-Dispatch Staff Photographer.

Rough play had no part in the fans' selection of Outfielder George Selkirk of the Yankees and Catcher Rollie Hemsley of the Browns to help represent the American League in the inter-league all-star game a week from Tuesday at Boston. This picture shows it is part of the day's work, however, as Selkirk bumps Hemsley to the ground. The play was in the fifth inning of yesterday's game at Sportsman's Park as Selkirk scored on his home run inside the Park.

BROWNS LOSE TO YANKEES, 10-6; HOMERS: YANKEES 6, BROWNS 1

NEW YORK, ONE SHORT OF MAJOR LEAGUE RECORD, MAKES THEM OFF THOMAS

Crosetti Leads Four-Bagger Parade With Two—Others Smashed Out by Di Maggio, Selkirk, Gehrig, Ruffing and Solters—Doubleheader Today.

By James M. Gould

The way the New York Yankees are hitting these days, it is becoming more and more certain that they not only will win the 1936 American League pennant but also will break the record for homers, hits and runs made by one team in a single season. And, certainly, the life of a Yankee pitcher is, "the life of Riley."

MURDERERS' ROW

YANKEES.

	AB.	R.	H.	PO.	A.	E.
Crossetti ss	6	2	2	1	1	0
Rolfe 3b	6	0	1	1	1	0
DiMaggio lf	6	2	3	5	0	0
Gehrig 1b	3	1	1	6	1	0
Dickey c	5	1	2	6	0	0
Selkirk lf	3	1	1	3	0	0
Powell cf	1	0	0	1	0	0
Hoag cf	4	1	2	3	0	0
Lazzeri 2b	3	1	2	0	2	0
RUFFING P	4	1	2	1	0	0
Totals	41	10	16	27	5	0

Hoag batted for Powell in the fourth.

BROWNS.

	AB.	R.	H.	PO.	A.	E.
Lary ss	4	0	1	5	3	0
Clift 3b	4	2	1	1	2	0
Solters lf	4	2	2	1	0	0
Bottomley 1b	5	0	1	6	0	0
Bell rf	4	0	1	2	0	0
West cf	4	0	1	5	0	0
Hemsley c	4	1	2	3	1	0
Carey 2b	4	0	1	4	1	0
THOMAS P	2	1	1	0	1	0
Pepper	1	0	0	0	0	0
Totals	36	6	11	27	7	0

Pepper batted for Thomas in the ninth.

Innings—	1	2	3	4	5	6	7	8	9	
New York	0	0	1	0	4	0	2	0	3	—10
Browns	0	0	3	1	0	0	0	0	2	— 6

Two-base hits—Di Maggio, Clift, Solters, Bell, Lazzeri, Carey. Home runs—Ruffing, Crosetti 2, Selkirk, DiMaggio, Gehrig, Solters. Runs batted in—Ruffing, Crosetti 4, Selkirk 3, DiMaggio, Gehrig, Solters 4, Bell, Carey. Sacrifice hits—Thomas. Stolen bases—Lary 2, Clift 2. Double plays—Crosetti to Gehrig; Lary to Carey to Hemsley to Clift. Wild pitches—Thomas. Bases on balls—Off Thomas 6, off Ruffing 3. Struck out—By Thomas 2, by Ruffing 5. Left on bases—St. Louis 7, New York 10. Umpires—Moriarty, Basil and Kolls. Time—2h. 10m.

"Marse" Joe McCarthy's hirelings certainly turned on the power yesterday afternoon as they defeated the Browns, 10 to 6, in the opener of a three-game series. Six homers they hammered out, two by Crosetti and one each by Gehrig, Selkirk, Di Maggio and Ruffing. Every one of their 10 runs either was a homer or was driven in by one.

Yankees' Homers Off Thomas.

Gehrig's was his eighteenth of the season, Di Maggio recorded his ninth and Crosetti collected his ninth and tenth of the year. All told, the Yanks gathered 16 hits off Al Thomas who went all the way while the Browns made 11 off Ruffing including the game's seventh homer, a wallop by Solters with Clift on base in the ninth.

No records were broken by this hitting-bee for the one-team major league record for four-baggers in a game is seven and the mark for two teams is 10. But, to show how the Yankees are going, it is of record that, **for the season they have hit 86 homers—the mark for the full-campaign is 173—and have hit 25 for the circuit in 12 games on this trip and 14 in the last three days.**

The Browns weren't at all overawed by the league leaders, but were just overpowered by the extra-base barrage. They actually led for four innings but that was before the high-explosives got in their work.

Yankees Lead by Seven Games.

By their victory, which was the fourth straight defeat for the Browns, the New Yorkers went seven full games ahead of the second-place Red Sox, the longest lead they've enjoyed all year. The baseball sharps say the team that is in the league-lead on July 4 will win the pennant. The Yankees will be up there when Independence Day arrives and they'll have to go into the world's greatest tailspin to miss winning the pennant.

Both Thomas and Ruffing were too good in the first two innings and neither side threatened. Opening the third, Ruffing hit his homer to right to start the run-getting but he paid for his temerity in the last half when the Browns smacked him for three runs.

Thomas began with a single and Lary flied out. Clift's double put the pitcher on third and he and Clift scored when Solters rammed a two-bagger to right-center. Julius stayed there while Bottomley struck out but tallied on Bell's double.

In the fourth, the Browns added one on Hemsley's second single and Carey's double. Thomas sacrificed though he had to bunt a third strike to do it but after Lary walked, Hoag made a nice catch of Solters' line-drive.

Selkirk's Homer Inside Park.

Crosetti, leading off in the fifth, took it upon himself to hit a homer. After one was out, Di Maggio singled and, after two were retired, Dickey single. The Yankees then got their break when Selkirk's drive bounced over Solter's head in left-center and went for an in-the-park homer, three runs scored to put the Yankees one to the good.

In the sixth the Yankees again opened on Thomas when the first two men singled but a Lary to Carey to Hemsley to Clift double-play prevented any scoring.

The heavy artillery of the Yankees broke out again in the seventh when, starting the inning, Di Maggio and Gehrig hit four-baggers in succession. It was a strange situation in a way for the Yankees, with five homers at this stage, led the Browns by only three runs. As a rule such a burst of hitting would mean a mighty long lead.

Thomas weathered the eighth but in the ninth Crosetti elected to hit his second homer and there happened to be two on at the time. It is obvious that this meant three more Yankees' runs.

Solters' homer with Clift on gave the Browns two in their half.

Brownie Notes.

FOR today's doubleheader, the probable pitchers are Hogsett and Tietje for the Browns and Pearson and Malone or Broaca

Continued on Page 3, Column 5.

GIANTS ROUT WARNEKE, WIN FROM CUBS, 11-2

By the Associated Press.

NEW YORK, June 27.—The Chicago Cubs today missed their second chance in a week to take over the National League lead by bowing to the Giants, 11 to 2.

As a result of the victory, the Giants pulled up to a third-place deadlock with the Pirates, and the Cubs sank to a full game in back of the St. Louis Cardinals.

Harry Gumbert, chalking up his seventh victory against two defeats for the season, pitched six-hit ball through the seven full innings he worked. Frank Gabler relieved him when he showed signs of weakening early in the eighth.

Although the Giants were out in front from the first inning, when they scored three runs, and started Lon Warneke on the way to his fourth defeat of the season against eight victories, they sewed up the game with a six-run splurge in the eighth, after pushing two more runs across in the sixth.

The six-run spree was made while Roy Henshaw, the third Cub pitcher, was in the box. The Giants pounded him for five hits and profited by Henshaw's two-base wild throw to shove the runs over.

In the first, singles by Joe Moore and Sam Leslie, a walk and Gus Mancuso's double brought in the three runs. Mel Ott's walk, Leslie's triple and Mancuso's long fly added the two in the sixth.

Singles by Augie Galan and Lon Warneke accounted for the Cubs' first tally, in the third, while their other, in the seventh, came when Gumbert passed Billy Herman with the bases loaded, after Charley Grimm and Bill Jurges had singled.

CHICAGO.	AB.	R.	H.	NEW YORK.	AB.	R.	H.
Hack 3b	4	0	1	Moore lf	5	1	1
Herman 2b	4	0	1	Whitehead 2b	5	1	0
Galan cf	4	0	2	Ripple cf	3	2	1
Hartnett c	3	0	0	Ott rf	3	2	1
Demaree lf	4	0	0	Leslie 1b	3	3	2
Gill rf	4	0	1	Mancuso c	4	1	2
Grimm 1b	2	0	1	Jackson 3b	4	1	1
xBryant	0	1	0	Bartell as	4	0	1
Root p	0	0	0	Gumbert p	3	0	1
xxO'Dea	1	0	0	Gabler p	1	0	0
Henshaw p	0	0	0				
Jurgess as	4	0	1	Totals	35	11	10
Warneke p	2	1	1				
Cavarretta 1b	2	0	0				
Totals	34	2	8				

Innings.	1	2	3	4	5	6	7	8	9	
Chicago	0	0	1	0	0	0	1	0	0	— 2
New York	3	0	0	0	0	2	0	6	x	—11

Errors—Henshaw, Hack. Runs batted in—Leslie 2, Mancuso 4, Galan, Herman, Ripple, Ott, Bartell, Gabler, Jackson. Two-base hits—Galan, Mancuso, Ripple, Ott, Bartell. Three-base hit—Leslie. Sacrifice—Leslie. Left on bases—New York 3, Chicago 9. Base on balls—Warneke 2, Gumbert 4. Strikouts—Warneke 2, Henshaw 1. Hits—Off Warneke, 5 in 6 innings; off Root, 0 in 1; off Henshaw, 3 in 1; off Gumbert, 6 in 7; off Gabler, 2 in 2. Winning pitcher—Gumbert. Losing pitcher—Warneke. Umpires—Goetz, Reardon and Barr. Time—2h. 5m.

Morris, Competing in His Second Decathlon, Breaks World Record

By the Associated Press.

MILWAUKEE, June 27.—Glenn Morris, the 24-year-old Denver automobile salesman who competed in his first decathlon last April, broke the world record for the event today in qualifying for the United States Olympic team.

The six-foot native of Simla, Colo., who has been training for a year and a half, amassed a total of 7880 points in the 10 difficult track and field events, smashing the mark of 7824.5 points by Hans H. Sievert of Germany in 1934.

Morris' record total was achieved by his taking first among the field of 15 contestants in the discus, the shot put, tying for first in the high jump, 100 meters, the 400 meters and the 110 meter hurdles, and ranking second in the javelin, third in the 1500 meters, fifth in the broad jump and a tie for eighth in the pole vault.

The new champion dropped out of the pole vault after clearing 3.45 meters or 11 feet, 4 inches, his best vault so far, so as to conserve energy for the windup.

The two others who made the

Continued on Page 3, Column 3.

17 Home Runs Hit in One Day; Four Teams Idle

LED by the Yankees, who hit six home runs at Sportsman's Park yesterday, the major league sluggers had a field day, collecting 17 home runs. Two games in the National League were rained out or there might have been more circuit clouts.

The Sportsman's Park fences suffered the heaviest bombardment, for in addition to the half-dozen slammed by the Yankees, Julius Solters made it seven by hitting a four-bagger for the Browns.

Three were hit in the Philadelphia-at-Detroit game, two in the second game of the Senators-White Sox doubleheader at Chicago and one in Boston's contest at Cleveland. The Reds' game at Philadelphia saw four blows clear the fence. The Polo Grounds was not shivered by home runs, for both the Cubs and Giants failed to drive the ball out of the lot in their game.

Cards a Game Ahead; Dizzy Dean and Maybe Paul Will Hurl Today

By J. Roy Stockton.
Of the Post-Dispatch Sports Staff.

NEW YORK, June 27.—Frank Francis Frisch figures conditions can't possibly be as bad in July or September as they are now and so the manager of the Cardinals was almost on the verge of being in a good humor when today's game with the Brooklyn Dodgers was postponed because of rain.

And Frisch was in good humor and a smile came on his face when he looked at a scoreboard later and saw that the Giants had defeated the Cubs, 11 to 2. The Cubs' defeat enabled the Redbirds to increase their first-place lead over Charley Grimm's club to a full game. The Cubs now are tied with the Cardinals in the defeat column. The Redbirds have been in first place since May 21, when Paul Dean defeated Al Smith and the Giants at the Polo Grounds, 4 to 2.

Frisch Begins to Worry Again.

Almost immediately after being able to smile, Frisch quickly began to worry again, for tomorrow the Gas House Gang will have to play a doubleheader, but the hazards of that twin bill were cut in half by the rain, for two games were scheduled anyhow and now he will be able to send Jerome Herman Dean to the hill in one of the contests.

Your guess is as good any anybody's as to who will do the hurling in the second contest.

"It may be Paul Dean," Frisch confided hopefully.

What, had Paul's sore arm shown such unexpected rapid improvement.

"I hope so," Frisch replied. "I haven't asked him yet, but what am I going to do? Parmelee says he can't go. He's afraid he'll throw that end joint of his finger out of place again, and perhaps be out for the rest of the season. I'm in trouble, all right. I don't know who's going to pitch. If Paul can't make it, it will have to be Heusser or maybe Walker."

Dizzy Dean to Pitch.

Despite their position in the cellar, the Dodgers hoped to play the

Continued on Page 2, Column 3.

WRAY'S COLUMN

That All-Star Game.

ORGANIZED baseball turned the game back to the fans, in the matter of selecting the players for the All-Star game, scheduled in Boston, July 7, with the result that some of the heroes dear to the heart of the Knotholer, will be among those missing.



MARTIN

Several of the selections remind one that Vox Populi makes a lot of noise in the mundane chorus but isn't always in tune.

What sort of an all-star game is that going to be without that rip-snorting Wild Horse of the Osage tearing round the bases — Pepper Martin? There won't be a dust cloud on the paths all afternoon if he isn't in there.

And how can the Nationals get along without that great money-player Durocher at short, especially when umpire debates are in order?

* * *

What? No Poison!

ALSO, they left out "Big Poison" Paul Waner. It won't seem like a baseball game without a Waner in the lineup.

Paul may be a veteran but, as we recall his averages this year, he's going great guns again.

And imagine them picking a group of four pitchers and leaving off Hal Schumacher in favor of either Warneke or Mungo. Schumacher should sue for defamation of character, for he is and has been for years, a really

Continued on Page 2, Column 4.

WYKOFF STARS IN OLYMPIC COAST TRIALS

By the Associated Press.

LOS ANGELES, June 27.—Outstanding performances by flying Frank Wykoff, Jimmy Luvalle, Ben Eastman and Mack Robinson, featured the finals of the Far Western tryouts for the American Olympic track and field team today.

Winners of first and second places were assured a chance to compete in the final American trials in New York July 11-12.

Wykoff electrified the crowd with a smashing win in the 100 meters, running the distance in 10.5 seconds.

Robinson, dusky Pasadena Junior College sprinter, ran second to Wykoff in the 100 and won the 200-meter dash in 21.1 seconds, bettering the existing Olympic record of 21.2 seconds held by Eddie Tolan.

Continued on Page 2, Column 1.

The IF Table

AMERICAN LEAGUE.	Won.	Lost.	Pct.	Win.	Lose.
New York—	44	21	.677	.682	.667
Boston—	38	29	.567	.574	.559
Washington	35	32	.522	.529	.515
Detroit—	35	32	.522	.529	.515
Cleveland	35	32	.522	.529	.515
Chicago	30	34	.469	.477	.462
Philadelphia	24	40	.375	.385	.369
BROWNS	20	41	.328	.339	.323

NATIONAL LEAGUE.	Won.	Lost.	Pct.	Win.	Lose.
CARDINALS	41	24	.631	.636	.621
Chicago	39	24	.619	.625	.609
Pittsburgh	37	28	.569	.576	.561
New York—	37	28	.569	.576	.561
Cincinnati	35	30	.538	.545	.530
Boston—	30	37	.448	.456	.441
Philadelphia	22	45	.328	.338	.324
Brooklyn	21	46	.313	.324	.309

Yesterday's Results.

AMERICAN LEAGUE.
New York 10, Browns 6.
Detroit 8, Philadelphia 4.
Washington 2-3, Chicago 1-7.
Cleveland 14, Boston 5.

NATIONAL LEAGUE.
New York 11, Chicago 2.
Cincinnati 10, Philadelphia 2.
Other games postponed; rain.

Today's Schedule.

AMERICAN LEAGUE.
New York at St. Louis (two games).
Philadelphia at Detroit.
Boston at Cleveland.
Washington at Chicago.

NATIONAL LEAGUE.
Cardinals at Brooklyn (two games).
Chicago at New York (two games).
Pittsburgh at Boston (two games).
Cincinnati at Philadelphia (two games).

GRANT'S VICTORY OVER M'GRATH ASTONISHES WIMBLEDON

'GIANT KILLER' WILL OPPOSE FRED PERRY IN QUARTERFINAL

Capacity Crowd of 20,000 Sees Marvelous Display of Court Covering as "Bitsy" Wins.

WIMBLEDON, England, June 27.—Britons know now why Bryan (Bitsy) Grant is the giant-killer of the tennis courts.

The Atlanta atom, who stands barely over five feet when he takes a deep breath and pulls himself up to his full height, shelled Vivian McGrath of Australia to cover, 6—3, 6—4, 6—0, in the fourth round of the all-England championship today.

His short legs working swiftly and vigorously, Grant treated a capacity gallery of 20,000 to one of the greatest displays of court-covering ever seen on Wimbledon's historic center turf.

McGrath, known as the two-fisted player because he holds the racquet with both hands on deep forehand and backhand shots, is one of the foremost placement artists in the game, but he couldn't keep the ball out of Grant's range.

Several times McGrath caught the little fellow out of position, but Grant flew over the court and in his characteristic manner made seemingly impossible returns. And there was plenty of arm and accuracy in those returns.

With McGrath's victory tucked under his belt and an earlier triumph over Heiner Henkel, young German Davis Cup star, Grant found himself in the quarterfinal round, where he will meet Fred Perry, twice champion, Monday in the star attraction. It should be a great duel of contrasting styles—the Atlantan's rhythmic steadiness and the Briton's blasting accuracy.

Grant, Perry and the Australians, Jack Crawford and Adrian Quist, all gained the round of eight today. Perry breezed past Camille Malfroy, former Cambridge player, 6—2, 6—2, 6—4; Crawford toppled Harry Lee, ex-English Davis cupster, 7—5, 6—4, 9—7, and Quist defeated Donald Butler, 6—3, 7—5, 9—7.

The other quarterfinal brackets were filled yesterday by red-head Don Budge, who still looks like America's best bet notwithstanding Grant's fine showings; Wilmer Allison, the American champion; Gottfried von Cramm, German ace, and H. W. (Bunny) Austin, Perry's Davis Cup teammate. All eight are seeded players.

Perry, Grant, Budge and Quist are in the upper half of the draw; Allison, Austin, Crawford and Von Cram form the lower half. Monday's program: Perry vs. Grant, Budge vs. Quist, Austin vs. Allison, and Crawford vs. Von Cramm.

While Grant stole the show, Helen Jacobs, the American champion, moved into the quarterfinals with a 6-4, 6-3 triumph over Countess Lili de la Valdene of France and Spain. Her next opponent will be the much-improved Anita Lizana of Chile, who trounced Mary Heeley of England, 6—3, 6—3.

WYKOFF STARS IN OLYMPIC TRIALS ON THE PACIFIC COAST

Continued From Page One.

Bob Graham, Whitman College, Walla Walla, Wash., was second in the 200 meters.

"Blazing" Ben Eastman, the West's best bet in the 800 meters, came through with an easy win in 1 minute 50.1 seconds. Jimmy Luvalle, coffee-colored ex-Bruin of the University of California at Los Angeles, had little trouble winning the 400 meters in 46.3 seconds. Bob Young of U. C. L. A. finished second.

Bill Graber, another "come-back" campaigner, moved toward the New York finals in the pole vault, along with George Varoff of the Olympic Club. The two tied with the Trojan star, Bill Sefton, who already had qualified in the event, with a leap of 14 feet 3 inches. Graber holds the world record of 14 feet 4⅝ inches.

Roy Staley, of the famous hurdling duo of Phil Cope and Staley of Southern California, captured the 110-meter high hurdles in 14.3 seconds. Leroy Kirkpatrick of San Mateo Junior College was second.

Estel Johnson, another Trojan protege of Coach Dean Cromwell, who sent most of his stars to perform in Milwaukee today, won the 400 meter hurdle event, with Dell Fishback of California 15 feet behind in second place. The winning time was 52.2 seconds.

Delos Thurber, U. S. C., won the high jump with a leap of 6 feet 7 inches, with Walter Marty of the Olympic Club, holder of the world's record, second at 6 feet 6 inches. Phil Levy of Stanford took the discus throw with a heave of 164 feet 1⅝ inches. Adrian Davis, Compton (Cal.) Junior College, was second with 154 feet 7½ inches.

Malcolm Metcalfe of the Olympic Club won the javelin throw, tossing the spear 219 feet 6½ inches, with Bob Parke, his teammate, second at 211 feet 11½ inches. Clarence Rowland, Fresno State, was third at 208 feet 4½ inches, and Johnny Mottram of the Olympic Club, a favorite, was fourth at 207 feet 5¾ inches.

He Makes England Sit Up and Stare



BRYAN "BITSY" GRANT
Who startled a crowd of 20,000 tennis fans at Wimbledon Stadium yesterday in defeating Vivian McGrath of Australia in the all-England championships.



"Tailored Lumber."—Sign on billboard.
Cottonwood, we take it.

In a Measure.

If our political platforms are made out of "tailor lumber," they have all the earmarks of misfits.

Lend Me Your Ears.

THE tumult and the shouting dies,
The captains and the kings depart;
The grand old sport of hurling lies
On the stump and husting now will start.
Spellbinders, as it looks from here,
Are set to have a banner year.

The point-with-prider's pointing arm
With point to items of reform;
Right now the viewers with alarm
Are viewing in midseason form.
The campaign should be very hot;
But as the feller say, so what?

Ask Uncle Dudley.

Dear Uncle Dudley: Why is Second Baseman Carey of the Browns called "Scoops?"—Toot Sweet.

Scoops, my dear! It's just an old Spanish custom dating back to the time when the original "Scoops" Carey played for first base for Indianapolis, if memory serves. Since that time it follows as inevitably as night follows day that all Careys are "Scoops." The current Carey escaped the appelation for a while after joining the Browns, but "Scoops" finally caught up with him. It had to be that way.—U. D.

WHEN pitching arms get throwing pains
They S. O. S. for old "Pop" Haines.



In case there should be any queries,
He won two, frolics in one series.

The Cards carried the West by a comfortable majority, but the returns from the East have been anything but encouraging. However, if they cross the Eads Bridge and come down to the railroad tracks with a scant margin, they ought to go over in spite of reverses in the Eastern sector.

Just as it was beginning to look like a race between the Cardinals and Cubs, Pittsburgh started a third-party movement and began to make trouble for the parties of the first and second part.

The Democratic convention in Philadelphia providing no contest, it was up to the Phillies to come through with an upset. S-o-o-o, all they did was knock "Dizzy" Dean out of the box in the fourth inning.

The second game the Phils knocked out Bill Walker in the first inning to get at Jess Haines. But when they got old Jess, they found they had a bear by the tail and couldn't let go.

So the day wound up with each club beating the other by a score of 13 to 4, which is probably a major league record and, if so, what of it?

After tieing the major league record of seven straight strikeouts and holding the Cincinnati Reds to seven hits, Van Lingle Mungo lost the game, 5 to 4. Demonstrating that anything can happen in Flatbush.

J. Pluvius did his stuff a day too soon to be of any assistance to Joe Louis. Now, if J. P. had stopped the fight in the fourth round Friday night, he would have been really helpful.

Gerry Nugent says Jimmy Wilson still swears by his pitchers. Always reserving the right to change "by" to "at" in moments of mental stress.

Remember that old vaudeville team back in the days when there was vaudeville known as the "Juggling Johnsons"? We were reminded of it when we read about the Walking Smiths in Philadelphia.

Eleanor Jarrett Sets New Mark, Lenore Wingard Wins Second Swimming Race Title

By the Associated Press.

NEW YORK, June 27.—Three champions, among them 12-year-old Mary Hoerger, the tiniest and youngest mermaid of them all, fell in a wave of upsets that shook women's national outdoor swimming championships at Oriental Pool, Manhattan Beach, today.

Only one of four defending titleholders, Mrs. Lenore Kight Wingard of Homestead, Pa., survived the tolling count over the champions. The Homestead star survived by retaining her 440-yard free-style championship with ease.

The Hoerger girl, who stunned the swimming world last year by coming up and whipping one of diving's greatest fields, was dethroned by Claudia Eckert, 1935 indoor low board champion from Chicago, who scored her winning points in two beautifully executed dives—the running front somersault, layout position and a backward one and a half duck.

Miss Eckert's total was 132.63 as against 129.49 for the 80-pound Miami girl. Janice Lifson of New York, second to Miss Hoerger by a fraction of a point last year, was third with 128.37 points.

Mrs. Jarrett Regains Title.

Mrs. Eleanor Holm Jarrett of New York, a veteran who thinks hard training is a lot of hokum, came back to regain her reputation and title in the 220-yard back stroke, defeating the Kompa sisters from New York, Elizabeth and Erna, with yards to spare in the record time of 2:51.8, or 4.8 seconds faster than her own American record.

The result dethroned Erna Kompa, third today, as champion but was far from unexpected as Mrs. Jarrett was a slight favorite.

Iris Cummings, 15-year-old Los Angeles high school girl, who almost missed the championships because her club mates thought she wasn't good enough, turned in the day's biggest upset even though the diving and back-stroke championships caught the interest of the crowd of 2500.

Unheralded as a dangerous foe, she streaked into the lead in the 220-yard breast-stroke and won it, defeating Katherine Rawls, Miami star, and defending titleholder, by inches, in a driving finish. Miss Cummings' time was 4:17.2, the identical time she has been swimming the event in practice.

Mrs. Wingard Leads in Points.

Mrs. Wingard, in retaining her second free-style title—she recaptured the mile event Thursday in the world-record time of 24:07.2—took the lead in the race for individual honors. In the 440, as the mile, she had an easy time of it, beating her closest pursuer, Mary Lou Petty of Seattle, by seven yards.

Dorothea Dickinson of New York was third. Mrs. Wingard's time was 5:37.3, far off her own record, but good enough.

Aided by a one-two-three sweep in the back-stroke, the Women's Swimming Association of New York increased its lead in the team championship race, piling up a total of 25 points as against 15 for the second-running Washington A. C. of Seattle.

The Carnegie Library Club of Homestead, Pa. (Mrs. Wingard) was third with 12. Other point totals, with only tomorrow's events in the 300-meter medley relay and 880-yard free-style left on the program, were:

Miami Beach Swimming Club, 8; Newark (N. J.) A. C., 7; Los Angeles A. C., 5; Shelton Dolphins, New York, 5; Olneyville Boys' Auxiliary, Providence, R. I., 3, and two points each for the Peoria (Ill.) Country Club, Miami Beach A. C., and unattached.

The summaries:

220-YARD BACKSTROKE FINAL—Won by Eleanor Holm Jarrett, New York, 2m. 51.8s; second, Elizabeth Kompa, New York, 2m. 57.3s; third, Erna Kompak, New York, 2m. 59.9s; fourth, Jean Lauheimer, Brooklyn, 3m. 9.2s; fifth, Mable Hall, Peoria, Ill., 3m. 12.9s; sixth, Mary Shepherd, Miami Beach, 3m. 16.2s. (Mrs. Jarrett's time lowered her own American record of 2m. 56.4s for long course pool.)

220-YARD BREAST STROKE FINAL—Won by Iris Cummings, Los Angeles, 3m. 17.2s; second, Katherine Rawls, Miami Beach, 3m. 17.9s; third, Elsie Petri, New York, 3m. 24.5s; fourth, Marjorie Dozier, New York, 3m. 28.2s; fifth, Harriet Vance, Peoria, Ill., 3m. 39.4s; sixth, Johanna Gorman, Homestead, Pa., 3m. 40s.

440-YARD FREE STYLE FINAL—Won by Mrs. Lenore Kight Wingard, Homestead, Pa., 5m. 37.3s; second, Mary Lou Petty, Seattle, 5m. 45.4s; third, Dorothea Dickinson, New York, 5m. 46.1s; fourth, Doris Buckley, Seattle, 5m. 49.6s; fifth, Olive McKean, Seattle, 5m. 51.6s; sixth, Doris Brennan, Providence, R. I., 5m. 53.2s; seventh, Virginia Hopkins, Miami Beach, 5m. 54.2s.

THREE METERS SPRINGBOARD DIVE FINAL—Won by Claudia Eckert, Chicago, 132.63 points; second, Mary Hoerger, Miami; 129.49; third, Janice Lifson, New York, 128.37; fourth, Margaret Reinhold, Tampa, Fla., 125.48.

CARDS A GAME AHEAD; DIZZY DEAN AND MAYBE PAUL WILL HURL TODAY

Continued From Page One.

game. Dizzy Dean had been advertised to pitch and the front office ordered the gates opened in the hope the slight drizzle would end in time to permit play. But when it was still raining at 1:45 and only a few customers were on hand, it was announced that the game was off and would be re-scheduled on a later Cardinal visit to Ebbetts Field.

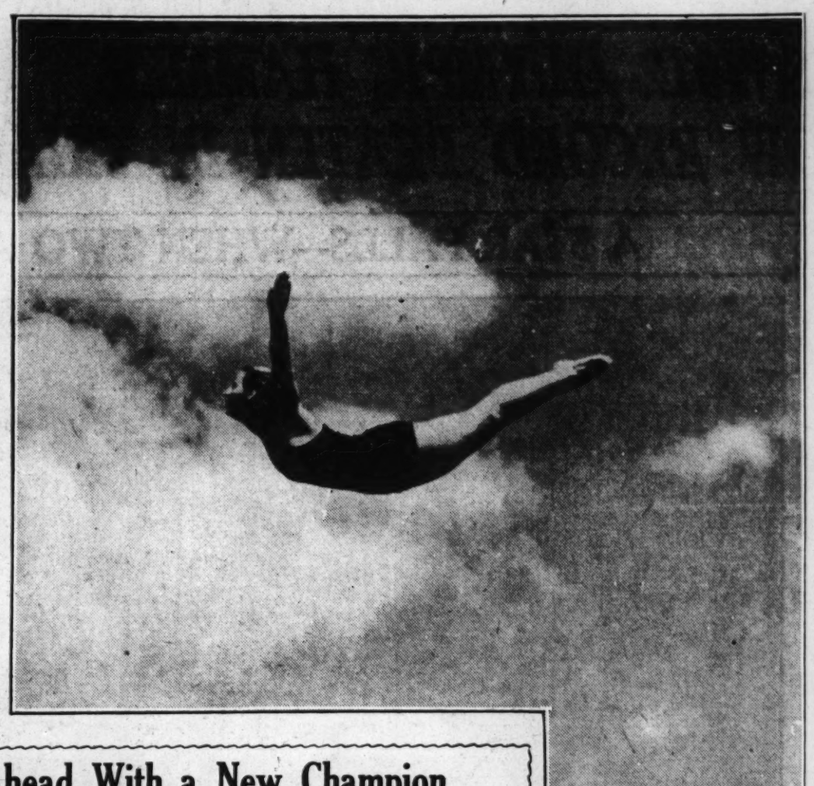
Dizzy, who will be seeking his fourteenth victory for the season tomorrow, will find the oppositoin as tough as the Dodgers can make it.

Ed Brandt, who handed Jerome Herman his second defeat of the season on May 12, is likely to be the greater Dean's opponent, and if it isn't the veteran southpaw it will be Van Lingle Mungo, who is trying hard to reinstate himself in the good graces of the club, after his recent one-man rebellion.

50-LAP RACE ON NEXT MIDGET CARD

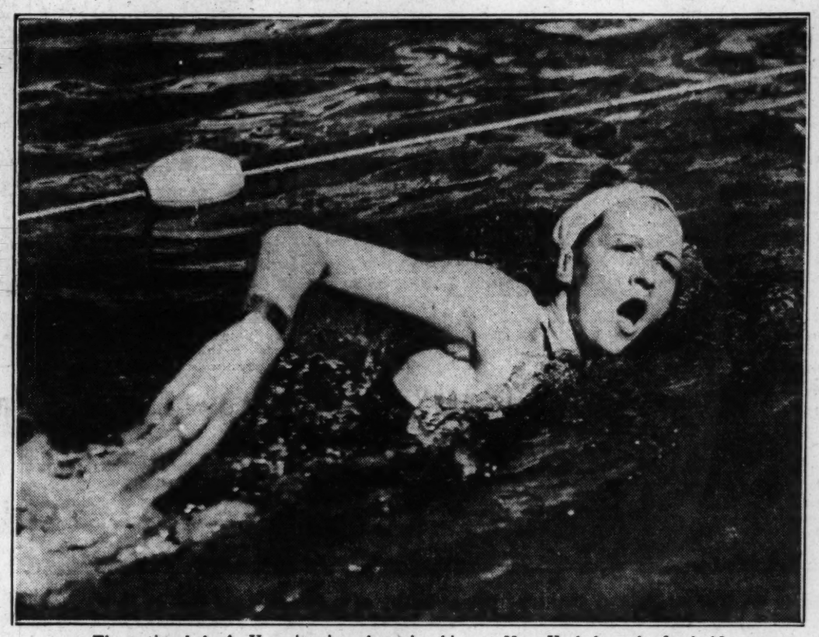
A 50-lap race for Class A drivers of the country will feature the next midget auto racing program, to be held at Edward Walsh Memorial Stadium, July 7, Promoter Earl Reflow announced last night.

Claudia in the Clouds



Like a wisp of cloud herself, Claudia Eckert of Shawnee, Ill., makes a picture as she floats against a background of broken sky in a beautive swan dive at Manhattan Beach, New York, in the national A. A. U. championships. Miss Eckert won the three-meter springboard title.

Full Speed Ahead With a New Champion



The national A. A. U. swimming championships at New York brought forth 16-year-old Toni Redfern of New York as a new star, winner of the 100-meter free style race.

WRAY'S COLUMN

Continued From Page One.

great pitcher for the Giants. That he labored in the shadow of Hubbell hasn't altered his worth.

* * *

Looks Like O. B. Sidestepped.

IN THE American League the fan ballots didn't miss the mark very far, although we would like to have seen old Goose Goslin, comeback warhorse of the Tigers, get a place in the lineup instead of Chapman or Selkirk. And Crosetti has surely earned a chance at shortstop by his great fielding.

* * *

The fans were handicapped in some of their selections by the necessity of seeing that every team was represented. Because of this there are a few kinks in the announced selections. Perhaps the greatest "boot" was in naming an unseasoned player like Stuart Martin and omitting a live wire like Pepper Martin.

* * *

The setup indicates that in giving the game back to the fans (to pick the all-star teams) Organized Baseball did a wonderful job of sidestepping a hard and thankless task.

About the Game Itself.

THE playing of the all-star game, under the rules laid down, will be interesting enough, but it will be largely a parade of talent.

Three pitchers will be used and substitutions made on the slightest provocation. That will, of course, enable most of the men named on the all-star outfit to get into the game.

This parade of famous stars will doubtless please fans who seldom have a chance to view all of the outstanding players of both leagues.

Viewed in one way, the game will be a better test of league strength than if the first nine men sent to the field for each side played all the way through.

The boys who like a ball game would like to see the Great Diz and Lefty Grove fight it out to a finish.

But it is a better test of all-round strength to make use of replacements—and that is the system planned.

* * *

The game affords an agreeable break in the monotony of the league grinds, gives the public and players something different to think about and discuss, is a great "ad" for baseball and provides a considerable sum of money for the benefit of needy veteran baseball players.

All-in-all, it's a worth-while addition to the sport calendar, each year.

* * *

Year of Comebacks.

THE way comebacks are going over, you can't blame the G. O. P. for hoping it will pull a Max Schmeling next November. It has really been a great year for the old-timers, the most recent of whom to ring the gong was Jack Sharkey.

Jack pleased a big crowd at Boston last week when he got up off the floor and beat Phil Brubaker, a rising young California heavyweight.

They are all pepped up about the one time idol of Boston now. Matches with Schmeling, Braddock and even Baer are being talked about for Jack—but he'd better make it Baer, playing it safe.

Jack has had four fights in his comeback effort and he has seemed to improve. But in beating Brubaker he has not satisfied the world as to whether the victory resulted from Sharkey's strength or Brubaker's weakness.

After all, Phil's just one of those California skyrockets and you don't know when or where the stick will fall.

He seems to have the stuff, however, although a trifle green.

* * *

Pulled Green.

PERHAPS that's the trouble with our present crop of top-rank professionals, who are sent up on their amateur reputations before they have had a chance to season.

It seems to be the only possible explanation of the remarkable series of surprises effected by has-beens. First there was Jimmy Braddock and he stunned the world by beating a bigger, younger man, Max Baer, then champion. Then came Max Schmeling and he knocked out the comet Joe Louis. Sharkey followed by getting the nod over Brubaker.

Louis and Brubaker, while they had fought a large number of professional fights, were sent against powerful opponents before they were thoroughly experienced.

Baer was not inexperienced, but was guilty of the sins of pride, overconfidence, gluttony and what have you.

* * *

Managers ought to be more patient with fighters, otherwise they may get them badly hurt and wreck their careers. Young fellows ought to practice day after day to learn the game after quitting the amateur ranks. They should remain in the semi-windup and preliminary classes until thoroughly fitted to face real professionals.

There is a vast difference between the best amateur and an ordinary professional.

Still, today, managers of young amateurs want to run them through a string of pushovers and then tackle a good fighter. It very evidently is an easy way to get your man hurt.

* * *

Must Need the Money.

THE reason for all the recent moves toward ring comebacks? The answer probably will be found in the bank books of the respective fighters.

Max Schmeling reported that his finances were O. K. before the Louis fight, and that he did not need the money so much as he needed the championship. According to one Hype Igoe, New York writer, Schmeling actually is broke and was glad to get the remains of his 25 per cent of the Louis fight receipts, after Uncle Sam, Hitler and Joe Jacobs got through with it.

Incidentally, it is said that Schmeling took only $12,000 home with him. He had borrowed sums said to total $35,000 from Jacobs in the past year.

Considering that Schmeling made a lot of money, is no spendthrift and had a couple of lucrative fights abroad, the story sounds fantastic. Still, the charge is Max was broke.

* * *

Jimmy Needs It.

BRADDOCK we know was broke and has not made anything since the Baer fight. He has lived freely and spent money and he will most certainly welcome the cash from another big house.

Max Baer made a lot of money, cut it up a lot of ways and had most of the remainder in escrow due to lawsuits. Nobody knows how his fortune stands, but it certainly has not been improved since a court decision in favor of his former manager was handed down.

* * *

As for Jack Sharkey, he ought to have half a million dollars, but you never can tell. Why should he have opened a tavern if he was rolling in wealth? And why, now, at his age, should he try a comeback if money were no object to him?

Boxers like Sharkey, Baer and Schmeling do not emerge from retirement for glory — it would be unprecedented if they did. The only conclusion is that the big fortunes amassed in the ring slip away as quickly as they were accumulated.

Easy come, easy go—it still works out that way for all except Tunney and Dempsey.

CARBONDALE GOLFER CAPTURES SOUTHERN ILLINOIS GOLF TITLE

Special to the Post-Dispatch.

MOUNDS, Ill., June 27.—J. Draksler of Carbondale late today won the Southern Illinois golf championship by scoring an overwhelming victory over W. H. Atterbury of Fairfield in the 36-hole final of the tournament. The score was 9 and 7.

LOWRY LOSES MATCH AT AUDITORIUM

Herb Lowry, heavyweight wrestler, lost a match on the Democratic rally card at the Auditorium last night when Joe Miller threw him out of the ring after nine minutes and 59 seconds of wrestling. Both are from St. Louis.

Boxing exhibitions, in which no decisions were rendered, also were on the card.

The program:

WRESTLING.

Manny Margulis, 165, St. Louis, drew with Ernie Klein, 160, St. Louis, 15 minutes.
Ben Rodriquez, 184, St. Louis, threw Joe Vitale, 184, St. Louis, 8m. 17s.
Joe Miller, 175, St. Louis, threw Herb Lowry, 170, St. Louis, 9m. 59s.

BOXING.

Allen Matthews, 160, St. Louis, vs. Sammy Jackson, 160, St. Louis, three rounds.
Merl Thompson, 126, St. Louis, vs. Ossie Merritt, 126, St. Louis, three rounds.
Arnie Moore, 155, St. Louis, vs. Charles Dobbins, 160, Little Rock, Ark., three rounds.
Jack Nichols, 175, St. Louis, vs. Joey Parks, 165, St. Louis, three rounds.

36 MID-WEST STARS QUALIFY AS TWO OLYMPIC RECORDS FALL

By the Associated Press.

MILWAUKEE, June 27.—Kenneth Carpenter, of the University of Southern California, and Edward Burke, Marquette University freshman, led a field of 36 athletes into the United States Olympic finals by bettering Olympic marks in the discus and high jump in the central Olympic track and field semifinals today.

Sam Allen of Oklahoma Baptist University, who equaled the Olympic 110-meter hurdles time in qualifying last night, failed to repeat in the finals and bowed to Fritz Pollard, son of the former Negro football star at Brown University.

Other laurels went to Ralph Metcalfe, Marquette University sprinter, who won the 100 and 200 meters and put in his bid for a berth on his second Olympic team, and Glenn Cunningham, the veteran Kansas distance star.

While placing fourth in the 800 meters, Cunningham won the 1500 meters in 3 minutes, 53.2 seconds, after coming from behind and taking the lead from Archie San Romani, of Emporiar (Kan.) Teachers.

Carpenter, who bettered the world record with a discus throw of 173 feet a week ago, exceeded the Olympic mark with a toss of 170 feet, 2.8 inches. The Olympic record of 162 feet, 4⅞ inches was set by John Anderson in 1932. Today's throw also smashed the stadium record of 164 feet, 9 inches Anderson set here this year.

In taking second with 164 feet, 8.9 inches, Gordon Dunn, of the San Francisco Olympic Club, also bettered Anderson's marks.

Although Burke's high jump of 6 feet 6 7-16 inches was seven-sixteenths of an inch better than the Olympic mark Harold Osborn made in 1934, the Negro lad failed by more than two inches of the stadium record set in the A. A. U. games here in 1934.

The two-year-old stadium record in the javelin, held by Ralston La Gore of North Carolina, also fell when Lee Bartlett, Detroit, threw the spear 221 feet, 9 inches. La George's mark was 216 feet, 9 3-3 inches.

Metcalfe, who has equaled or bettered all standard sprinting records from 40 yards to 220, was clocked in the 100 at 10.5 and in th 200 at 21.3, after pulling out with his characteristic burst of speed at the halfway mark.

The two-year-old stadium record of Ivan Fuqua, of Indiana, in the 400 meters was cast into the discard as Arichie Williams, University of California, breezed to victory in 46.7 seconds. Fuqua's time was 47.4.

Featuring the first day of the two-day trials was the brilliant 10,000 meters run by Donald Lash, of Indiana, competing for the first time against competition. He lapped the entire field and came home in 33 minutes, 45.4 seconds.

Winners of firsts and seconds in the trials here qualify automatically for the New York finals on July 11 and 12.

TWO PHILLIES TIED FOR SECOND PLACE IN N. L. BATTING LIST

By the Associated Press.

Johnny Moore of the Phillies, apparently recovered from his recent injuries, pulled up to a second place tie yesterday in the National League trio in baseball's "Big Six" of batting. He collected three hits in five times at bat to boost his average to .355 and a deadlock with his teammate, Dolph Camilli, while Baxter Jordan of the Boston Bees slipped to fourth place from third.

Rip Radcliff of the White Sox took a tighter grip on second place in the American League by getting four hits in nine trips to the plate during a doubleheader to raise his mark three points to .376.

The standing (three leading hitters in each league):

	G.	AB.	R.	H.	Pct.
Gehrig, Yankees —	65	257	82	103	.401
Radcliff, W. Sox	50	202	42	76	.376
Dickey, Yankees —	48	196	49	73	.372
S. Martin, Cards. —	55	195	50	72	.369
Camilli, Phillies —	67	248	47	88	.355
J. Moore, Phillies—	50	197	42	70	.355

BRADDOCK READY TO DEFEND HIS HONORS IN CLEVELAND RING

CLEVELAND, June 27.—Lincoln G. Dickey, general manager of the Great Lakes Exposition, said he received a telegram today from James J. Braddock, heavyweight champion of the world, saying he would be "tickled to death to appear in Cleveland" in defense of his title.

Dickey recently wired Promoter Mike Jacobs, offering to underwrite the Braddock-Schmeling bout to the extent of $1,250,000 if the show was brought to the Great Lakes Exposition.

Cricket Match Today.

The undefeated Riverside team will meet the Forest Park team in a St. Louis Cricket Association match this afternoon at 2:30 o'clock on the Cricket Field near the Nathan Frank bandstand in Forest Park. It will be the last league game of the season.

Forest Park has lost only one game, that by an 83-to-82 score to the Riverside aggregation. The teams are tuning up for the inter-city contests against Chicago to be played here, July 4 and 5.

ALF P...

GENE SARAZE... TIES FOR FI... FALTERING LAST 9 HO...

Scotch Player, Jim A... Is Second With ... Cotton Cracks on ... Nine Also, and Fi... Third.

By the Associated Press.

HOYLAKE, England, Jun... Alf Padgham, who broke ... professional's shop shortl... daylight to get his golf clu... the British open champ... right under the eyes of Her... ton, Gene Sarazen and an ... body of golfing stars fro... continents today.

Boldly resorting to ... smashing when the Hoyla... Shop key was lost, Padgha... ly speared himself a pair of ... then withdrew to the cl... veranda and watched the ... vainly try to equal his total...

Several of them had their ... including Sarazen and Cott... they could not endure the ... of Hoylake's finishing holes...

Sarazen, making one of ... mous last-ditch drives, ... around this morning's roun... and went out in 35, one un... this afternoon. He had ... unwieldly gallery mad with ... ment as he turned home ... a 34 to tie, but 34 is four un... for that nine, and hole by ... dropped strokes to Hoylak... distances. He finished the ... 38 for a 73, a total of 291 ... tie for fifth place.

Cotton Cracks, Also.

Cotton, requiring only a ... that last nine to catch Pa... also found the strain too gr... cracked while the shy, quie... at back and smiled. Cot... ished with a 74 for 289 an... with Marcel Dallemagne of ... for third place.

The honor of pushing ... champion hardest went ... Adams, the Scottish op... pion, who was knocking a... all the way through this cha... ship and wound up only one ... behind. At the end of the ... round he was one shot back o... Cox, the Wimbledon pro.

At the half-way mark, he ... sharing the lead with Cox. H... this lead at the 54-hole m... shooting a 71 in the third ... this morning, though Henry ... pulled up level with him a... and then, drawing a great ... for the first time this aft... he faltered at the start.

His nervousness on the ... cost him the title. He three... the second and the fifth, a... out in 38, two over par, bu... he got used to the crowd, h... a great bid. He came back ... three under par, for a total ... Only a wayward second sh... the sand at the seventeent... him a tie.

Percy Alliss and Tom Gree... ish professionals, tied Sara... 291, and, like the America... had a possible chance of vic... the last nine holes. Alliss d... age to start the final nine ... birdie after going out in 34, ... played the last eight holes ... par for a 37 and a 71. Gre... wise needed a remarkable fi... win, but could do no bette... par, for a round of 75.

Three others, including ... Locke, an English amateu... lished in a tie for eighth... Ted Turner, Pine Valley, ... pro, finished second among t... Americans who qualified. ... a 75 and a 74 today for a t... 298, two over par for the 72 ... Willie Coggin, San Francis... Errie Ball, Mobile, Ala., th... Americans, posted totals of 30... gin had a 73 and Ball a ... morning, but both fell away ... afternoon, Ball to 79 and ... to 77.

...adgham, runner-up for t... last year and third the year ... started out the final round ... birdie four, but he caught th... on the second and dropped a... there. Again, at the sixth, h... dered into the waving gra... went a stroke over par, an... was at the turn.

Putts Fall for Padgha...

When he started for the ... house, however, he was unbe... He got that stroke back ... enth with a birdie. He we... lder at the twelfth with a ... birdie. He rammed down ... footer at the thirteenth for a ... and got a birdie four, his t... a row, at the fourteenth.

The new champion lost a ... at the fifteenth, but made it ... the home green where his ... was six feet from the flag a... third in the hole.

Barazen struggled throug... first six holes of the final ro... even par, though he had to ... 15-footer at the fourth to do ... missed the green at the sho... enth and slipped one over ... birdied the eighth and ninth... for a 35-footer at the ninth, to... the turn in 35.

Gene missed the green ag... the short eleventh and lost ... stroke here, and though ... ded the next three holes, h... really put himself out of it ... bogeyed the fifteenth. A ... die at the sixteenth gave ... chance to tie by playi... two holes in birdies, ... took two fives instead.

...LEDON

...S MID-WEST ...TARS QUALIFY ...S TWO OLYMPIC RECORDS FALL

...e Associated Press.
...LWAUKEE, June 27.—Kenneth ...enter, of the University of ...hern California, and Edward ...ke, Marquette University fresh... led a field of 36 athletes into ...United States Olympic finals ...ettering Olympic marks in the ...us and high jump in the central ...mpic track and field semifinals ...y.
...m Allen of Oklahoma Baptist ...ersity, who equaled the Olym...10-meter hurdles time in quali... last night, failed to repeat ...he finals and bowed to Frit... ...ard, son of the former Negro ...ball star at Brown University, ...her laurels went to Ralph Met..., Marquette University sprinter, ...won the 100 and 200 meters and ...in his bid for a berth on his ...nd Olympic team, and Glenn ...ningham, the veteran Kansas ...ance star.
...hile placing fourth in the 800 ...ers, Cunningham won the 1500 ...ers in 3 minutes, 53.2 seconds, ...r coming from behind and tak... the lead from Archie San Ro..., of Emporiar (Kan.) Teachers, ...rpenter, who bettered the world ...rd with a discus throw of 173 ... a week ago, exceeded the Olym... mark with a toss of 170 feet, ...inches. The Olympic record of ...feet, 4⅞ inches was set by John ...erson in 1932. Today's throw ...smashed the stadium record o... feet, 9 inches Anderson set here ... year.
...n taking second with 164 feet, 8.9 ...es, Gordon Dunn, of the San ...ncisco Olympic Club, also bet...d Anderson's marks.
...lthough Burke's high jump of ...et 6 7-16 inches was seven-six...nths of an inch better than the ...mpic mark Harold Osborn made ...934, the Negro lad failed by more ...n two inches of the stadium rec... set in the A. A. U. games here ...934.
...he two-year-old stadium record ...he javelin, held by Ralston Le... of North Carolina, also fell ...n Lee Bartlett, Detroit, threw ... spear 221 feet, 9 inches. Le...rge's mark was 216 feet, 9 3-8 ...hes.
...Metcalfe, who has equaled or bet...tered all standard sprinting records ...from 40 yards to 220, was clocked ...in the 100 at 10.5 and in th 200 at ...3, after pulling out with his char...eristic burst of speed at the half... mark.
...The two-year-old stadium record ...Ivan Fuqua, of Indiana, in the ... meters was cast into the dis...d as Archie Williams, Univer...y of California, breezed to vic...y in 46.7 seconds. Fuqua's time ...s 47.4.
...Featuring the first day of th...o-day trials was the brilliant 10,... meters run by Donald Lash, of ...diana, competing for the first ...he against competition. He ...ped the entire field and came ...me in 33 minutes, 45.4 seconds. ...Winners of firsts and seconds in ...e trials here qualify automatical... for the New York finals on July ...and 12.

...WO PHILLIES TIED FOR SECOND PLACE IN N. L. BATTING LIST

...he Associated Press.
...ohnny Moore of the Phillies, ap...ently recovered from his recent ...uries, pulled up to a second ...e tie yesterday in the National ...ague trio in baseball's "Big Six" ...batting. He collected three hits ...five times at bat to boost his ...rage to .355 and a deadlock with ...teammate, Dolph Camilli, while ...ter Jordan of the Boston Bees ...ped to fourth place from third. ...ip Radcliff of the White Sox ...k a tighter grip on second place ...the American League by getting ...r hits in nine trips to the plate ...ing a doubleheader to raise his ...k three points to .376. ...The standing (three leading hit...rs in each league):

	G.	AB.	R.	H.	Pct.
...ric, Yankees	65	257	82	103	.401
...delff, W. Sox	50	202	42	76	.376
...key, Yankees	48	196	49	73	.372
...Martin, Cards.	55	195	50	72	.369
...milli, Phillies	67	248	47	88	.355
...Moore, Phillies	50	197	42	70	.355

...RADDOCK READY TO DEFEND HIS HONORS IN CLEVELAND RING

...CLEVELAND, June 27.—Lincoln ...Dickey, general manager of the ...eat Lakes Exposition, said he re...ved a telegram today from James ...Braddock, heavyweight cham...on of the world, saying he would ..."tickled to death to appear in ...eveland" in defense of his title. ...Dickey recently wired Promoter ...ke Jacobs, offering to underwrite ...e Braddock-Schmeling bout to ...e extent of $1,250,000 if the show ...s brought to the Great Lakes Ex...sition.

...Cricket Matches Today.

...The undefeated Riverside team ...ll meet the Forest Park team in a ...Louis Cricket Association match ...s afternoon at 2:30 o'clock on ...e Cricket Field near the Nathan ...ank bandstand in Forest Park. ...will be the last league game of ...e season.
...Forest Park has lost only one ...me, that by an 83-to-82 score to ... Riverside aggregation. The ...ams are tuning up for the inter... contests against Chicago to be ...yed here, July 4 and 5.

ALF PADGHAM'S 287 WINS BRITISH OPEN GOLF CHAMPIONSHIP

GENE SARAZEN TIES FOR FIFTH, FALTERING ON LAST 9 HOLES

Scotch Player, Jim Adams, Is Second With 288—Cotton Cracks on Last Nine Also, and Finishes Third.

By the Associated Press.
HOYLAKE, England, June 27. — Alf Padgham, who broke into the professional's shop shortly after daylight to get his golf clubs, took the British open championship right under the eyes of Henry Cotton, Gene Sarazen and an assorted body of golfing stars from two continents today.
Boldly resorting to window smashing when the Hoylake Golf Shop key was lost, Padgham calmly speared himself a pair of 71s and then withdrew to the clubhouse veranda and watched the others vainly try to equal his total of 287.
Several of them had their chances, including Sarazen and Cotton, but they could not endure the rigors of Hoylake's finishing holes.
Sarazen, making one of his famous last-ditch drives, blazed around this morning's round in 70, and went out in 35, one under par, this afternoon. He had a huge, unwieldly gallery mad with excitement as he turned home needing a 34 to tie, but 34 is four under par for that nine, and hole by hole he dropped strokes to Hoylake's vast distances. He finished the nine in 38 for a 73, a total of 291, and a tie for fifth place.

Cotton Cracks, Also.

Cotton, requiring only a 36 on that last nine to catch Padgham, also found the strain too great and cracked while the shy, quiet leader took it back and smiled. Cotton finished with a 74 for 289 and a tie with Marcel Dallemagne of France for third place.
The honor of pushing the new champion hardest went to Jim Adams, the Scottish open champion, who was knocking at the door all the way through this championship and wound up only one stroke behind. At the end of the first round he was one shot back of Bill Cox, the Wimbledon pro.
At the half-way mark, he was sharing the lead with Cox. He kept this lead at the 54-hole mark by shooting a 71 in the third round this morning, though Henry Cotton pulled up level with him at noon, and then, drawing a great gallery for the first time this afternoon, he faltered at the start.
His nervousness on the greens cost him the title. He three-putted the second and the fifth, and was out in 38, two over par, but once he got used to the crowd, he made a great bid. He came back in 35, three under par, for a total of 288. Only a wayward second shot into the sand at the seventeenth cost him a tie.
Percy Alliss and Tom Green, British professionals, tied Sarazen at 291, and, like the American, both had a possible chance of victory on the last nine holes. Alliss did manage to start the final nine with a birdie after going out in 34, but he played the last eight holes in level par for a 37 and a 71. Green likewise needed a remarkable finish to win, but could do no better than par, for a round of 75.
Three others, including Bobby Locke, an English amateur, finished in a tie for eighth at 294. Ted Turner, Pine Valley, N. J., pro, finished second among the four Americans who qualified. He shot a 75 and a 74 today for a total of 296, two over par for the 72 holes.
Willie Coggin, San Francisco, and Ernie Ball, Mobile, Ala., the other Americans, posted totals of 302. Coggin had a 73 and Ball a 72 this morning, but both fell away in the afternoon, Ball to 79 and Coggin to 77.
Padgham, runner-up for the title last year and third the year before, started out the final round with a birdie four, but he caught the sand on the second and dropped a stroke there. Again, at the sixth, he wandered into the waving grass and went a stroke over par, and so it was at the turn.

Putts Fall for Padgham.

When he started for the clubhouse, however, he was unbeatable. He got that stroke back at the fourth with a birdie. He went one under at the twelfth with another birdie. He rammed down an 18-footer at the thirteenth for a deuce, and got a birdie four, his third in a row, at the fourteenth.
The new champion lost a stroke at the fifteenth, but made it up at the home green where his second was six feet from the flag and his third in the hole.
Sarazen struggled through the first six holes of the final round in seven par, though he had to drop a 10-footer at the fourth to do so. He passed the green at the short seventh and slipped one over, but he birdied the eighth and ninth, sinking a 35-footer at the ninth, to reach the turn in 35.
Gene missed the green again at the short eleventh and lost another stroke here, and though he birdied the next three holes, he practically put himself out of it when he bogeyed the fifteenth. Another birdie at the sixteenth gave him a fine chance to tie by playing the next two holes in birdies, but he took two fives instead.

HE WHO HESITATES IS OUT — *Lazzeri Retired at Third*



Tony Lazzeri was the second victim on an odd double play by the Browns in the sixth inning of yesterday's game at Sportsman's Park. Lazzeri opened the inning with a single to left and moved to third on Ruffing's one-ply blow. Crosetti hit to Lary, who threw to Carey to force Ruffing at second. "Push 'Em Up" Tony started for home and seeing that he might be caught at the plate, tried to return to third and was run down, Carey to Hemsley to Clift.

TERRY OUT OF ALL-STAR GAME; GRIMM TO PICK AN ALTERNATE

By the Associated Press.
NEW YORK, June 27.—Charley Grimm, who will manage the National League all-stars in the annual inter-league battle July 7, announced today that Bill Terry, New York Giants' pilot and first baseman, has withdrawn from the squad for the forthcoming game.
Terry's left ankle, which has been ailing since March and was wrenched again yesterday, forced him to ask that his name be removed.
Terry played in most of last year's all-star clash, retiring in the late innings in favor of Rip Collins of the Cardinals.
The starting first sacker for this year's game probably will be among the five players Grimm will name Monday to round out his squad.
The material from which McCarthy and Grimm may pick still includes such stars as Al Simmons, Joe Cronin, Mel Harder, Joe Vosmik, Frankie Frisch, Paul Waner, Pepper Martin and 11 other participants in last year's fixture, all of whom failed to gain places in the balloting this year.
Dizzy Dean led all players with 49,100 votes with Charlie Gehringer a close second with 42,385. Gabby Hartnett third with 41,385 and Bob Grove fourth with 40,640.
In addition to Dean, Stuart Martin and Joe Medwick of the Cardinals and Rollie Hemsley of the Browns, gained places.
The National League squad:
OUTFIELDERS—Joe Medwick, Cards; Mel Ott and Joe Moore, Giants; Wally Berger, Bees; Frank Demaree, Cubs.
INFIELDERS—Bill Herman, Cubs; Arky Vaughan, Pirates; Bill Terry, Giants; Stuart Martin, Cards; Pink Whitney, Phillies.
PITCHERS—Dizzy Dean, Cards; Carl Hubbell, Giants; Van Mungo, Dodgers; Lon Warneke, Chicago.
CATCHERS—Gabby Hartnett, Cubs; Ernie Lombardi, Reds.
The American League squad.
OUTFIELDERS—Joe di Maggio and George Selkirk, Yankees; Earl Averill, Indians; Ray Radcliff, White Sox; Ben Chapman, Senators.
INFIELDERS—Charley Gehringer, Tigers; Luke Appling, White Sox; Lou Gehrig, Yankees; Jimmy Foxx, Red Sox; Pinky Higgins, Athletics.
PITCHERS—Lefty Grove, Red Sox; Vernon Gomez and Monte Pearson, Yankees; Lynwood Rowe, Tigers.
CATCHERS—Mickey Cochrane, Tigers; Bill Dickey, Yankees; Rollie Hemsley, St. Louis.

In Tennis Final.

PITTSBURGH, June 27.—Art Hendrix of Lakeland, Fla., and Barney Welsh of Washington, advanced into the final singles round of the Middle States tennis tournament today by winning hard-fought matches in the semifinal bracket.
Hendrix, seeded No. 1, defeated Bob Harmon, California youngster, 7—5, 6—1, 14—16, 7—5. Welsh eliminated Guy Cheng, Chinese student at Tulane University, 6—4, 6—6, 6—4, 6—4.

MORRIS COMPETING IN HIS SECOND DECATHLON BREAKS WORLD RECORD

Continued From Page One.

United States decathlon team in the 1936 Olympics through their work in the two-day contest at Marquette University stadium were Robert Clark of the San Francisco Olympic Club, national champion in 1934-35, and Jack Parker, of Sacramento Junior College, who still has two more years of college competition.
Clark's point total was 7598 and Parker's was 7290.
Morris first became attracted to the decathlon, ranked as the supreme test of the all-around athlete, while watching the 1932 Olympics at Los Angeles.
A good athlete in his student days at Colorado State College, Morris went under rigorous training under Coach Harry Hughes of that school. He has been working hard a year and a half, the first result of which was shown at the Kansas Relays in April when he exceeded the record of Jim Bausch made in the last Olympics.
Clark's performance in the decathlon was featured by his broad jump of 25 feet 11½ inches in which he broke the record set by Jesse Owens of Ohio State in 1935. The Buckeye star's mark was 25 feet 9 inches.
110-METER HURDLES—Glen Morris, Denver A. C. (14.9 meters) 946 points; Jack Parker, Sacramento Junior College (14.9) 946; George Mackey, University of California (15.7) 818; Robert Clark, San Francisco Olympic Club (15.7), 818; Runar Stone, San Francisco State Teachers' College (15.8), 804; Loyet Burk, University of Oklahoma (16.0), 776; Donald Elser, University of Notre Dame (16.1), 762; Joseph Hall, Atlantic Seaboard A. A. U. (16.6), 698; Harry Anderson, University of Tennessee (16.7), 686; Clyde Coffman, Kansas University (16.9), 662; Aaron Phillips, unattached, Los Angeles, Cal. (17.1), 640; Arnold Preheim, Deparment of Agriculture Athletic Association, Washington, D. C. (18.3), 520; Robert Fletcher, Washington State College (19.4), 429; John Sniscak, Department of Agriculture Athletic Association, Washington, D. C. (20.0), 386; Anthony Mannino, unattached, New York (21.7), 282.
DISCUS—Morris (43.108 meters), 806 points, Parker (40.842), 736; Elser (40.086), 714; Sniscak (38.864), 676; Fletcher (38.503), 557; Mackey (38.440), 666; Phillips (37.704), 644; Coffman (36.633), 614; Hall (36.368), 607; Clark (36.136), 600; Stone (35.938), 595; Burk (35.756), 590; Preheim (34.488), 555; Anderson (32.024), 490; Mannino (21.950), 252.
100-METER RUN—Robert Clark, California Olympic Club (time 10.7), 934 points; Glen Morris, Denver A. C. (10.7), 934; Donald Elser, Notre Dame (10.8), 902; Harry Anderson, University of Tennessee (10.9), 872; Jack Parker, Sacramento Junior College (11.1), 814; Clyde Coffman, Kansas University (11.1), 814; Robert Fletcher, Washington State College (11.2), 787; Loyett Burk, University of Oklahoma (11.3), 760; Runar Stone, San Francisco State Teachers (11.4), 735; John Hayward, Grinnell (11.6), 686; Joseph Hall, Atlantic Seaboard A. A. U. (11.7), 662; Aaron Phillips, unattached, Los Angeles (11.7), 662; George Mackey, University of California (11.7), 662; Arnold Preheim, Department of Agriculture A. A., Washington, D. C. (11.7), 662; John Sniscak, Department of Agriculture A. A., Washington, D. C. (12.0), 597; Anthony Mannino, unattached, New York (12.1), 576.
HIGH JUMP—Glen Morris, Denver A. C., 1,868 meters, 868 points; George Mackey, University of California, 1,868, 868; Jack Parker, Sacramento Junior College, 1,816, 850; Clyde Coffman, Kansas University, 1,816, 805; Loyett Burk, University of Oklahoma, 1,764, 744; Runar Stone, San Francisco State Teachers' College, 1,764, 744; Harry S. Anderson, University of Tennessee, 1,764, 744; Joe Hall, Atlantic Seaboard A. A. U., 1,711, 683; Anthony Mannino, unattached, New York, 1,711, 683; Arnold Preheim, Department of Agriculture Athletic Association, Washington, D. C., 1,663, 630; Don Elser, University of Notre Dame, 1,663, 630; Robert Fletcher, State College of Washington, 1,614, 578; Aaron Phillips, unattached, Los Angeles, 1,614, 578; John L. Sniscak, Department of Agriculture Athletic Association, Washington, D. C., 1,573, 532.
400 METERS RUN—Morris, 50.7, 834; Elser, 50.7, 834; Clark, 51.6, 785; Coffman, 51.9, 770; Parker, 52.9, 720; Anderson, 53.0, 716; Stone, 54.0, 669; Fletcher, 54.1, 665; Mackey, 54.6, 643; Hall, 55.1, 622; Phillips, 56.2, 578; Burk, 57.0, 547; Preheim, 58.4, 497; Sniscak, 60.1, 442; Mannino, 60.1, 442.
BROAD JUMP—Clark, 7,908 meters, 1060 points; Coffman, 7,262, 874; Parker 7,235, 866; Anderson, 7,010, 806; Morris, 6,858, 764; Burk, 6,813, 754; Stone, 6,779, 744; Elser, 6,766, 741; Fletcher, 6,624, 706; Mackey, 6,560, +690; Hall, 6,518, 678; Preheim, 6,161, 594; Sniscak, 5,048, 566; Mannino, 5,929, 538; Hayward, 5,892, 531; Phillips, 5,344, 412.
SHOTPUT—Morris, 14.456 meters, 863 points; Mackey, 14.329, 849; Elser, 13.725, 787; Hall, 13.480, 763; Parker, 12.889, 704; Clark, 12.655, 682; Phillips, 12.545, 671; Fletcher, 12.455, 663; Coffman, 12.375, 655; Preheim, 12.205, 639; Stone, 12.162, 636; Anderson, 12.054, 625; Burk, 11.910, 613; Sniscak, 10,870, 520; Mannino, 9,070, 317.

3 TEAMS TIE FOR LEAD IN TOLEDO GOLF

By the Associated Press.
TOLEDO, O., June 27.—The $4600 Inverness invitational four-ball tourney became a three-team race today as 16 of the country's leading professionals tore the course apart with 33 birdies, upset the leaders and jumbled the standings to a point where anything can happen before the curtain is rung down Sunday afternoon.
Walter Hagen and Ky Laffoon, who have held the edge since the opening shots were fired Thursday afternoon, were forced to share the top berth after today's matches with Ray Mangrum, the lean lanky pro from Dayton, O., and Craig Wood, of Deal, N. J., only a point back were "Light Horse" Harry Cooper and Horton Smith.
The luck of the draw pits the three leaders against each other in Sunday's matches. In the morning Smith-Cooper meet Mangrum-Wood while Hagen-Laffoon are tangling with Tommy Armour and Bobby Cruickshank. In the afternoon Hagen-Laffoon meet Mangrum-Wood, while Cooper-Smith take on Henry Picard and Johnny Revolta, the defending champions.
The standing of the teams at the end of the day's play, on a cumulative basis, was:
Hagen-Laffoon, plus 10; Mangrum-Wood, plus 10; Smith-Cooper, plus 9; Shute-Ghezzi, minus 2, Thomson-Little, minus 3; Picard-Revolta, minus 5; Armour-Cruickshank, minus 5; Hines-Klein, minus 14.
Results of today's rounds:
Morning: Armour-Cruickshank defeated Thomson-Little, 5 up; Mangrum-Wood defeated Hines-Klein, 4 up; Smith-Cooper defeated Shute-Ghezzi, 2 up; Hagen-Laffoon defeated Picard-Revolta, 2 up.
Afternoon: Smith-Cooper defeated Hines-Klein, 5 up; Mangrum-Wood defeated Armour-Cruickshank, 3 up; Shute-Ghezzi defeated Picard-Revolta, 3 up; Hagen-Laffoon tied Thomson-Little.

Browns Lose to Yankees, 10-6; Homers: Yankees 6, Browns 1

Continued From Page One.

for the Yanks. The first game will start at 1:30.
The Browns used strategy. A lull in the rain about 1:20 p. m. yesterday would have permitted the removal of the tarpaulin, but had it been removed, the Yankees would have got some batting practice. Hornsby figured that was one thing the Yankees didn't need especially, so the cover stayed on.
Between games today, Johnny Schulte, Yankee coach and a St. Louisan, will be presented with a traveling bag by members of De Andreis Council, Knights of Columbus.
Max Carey, former major league outfielder, and one of the greatest base runners of his time, saw the series opener.
Solters fouled to Selkirk in the first and the New York outfielder skidded and fell just as the ball reached his glove. He held to it, however.
It was Nokomis vs. Nokomis when Bottomley faced Ruffing for the first time. Charley made Jim drive to Powell in center.
Powell's line drive in the second might have spelled trouble as two were on at the time but Solters came to time with a nice catch only a foot or two from the fence.
Despite the rainy prelude, about 4000 saw yesterday's game.
Ruffing's third-inning homer was a line-driver which seemed to be still rising when it skidded off the pavilion roof.
Di Maggio started the season as the Yankees' left-fielder but now he's in right. Manager McCarthy got the idea that runners were taking an extra base on Selkirk so he put the stronger-armed Italian in right, Selkirk moving to left.
Both pitchers shone as batters first time up. Ruffing checked in with a homer and Thomas singled to star. the Brown's three-run third.

McGRATH'S RECORD IN HAMMER THROW IS BEATEN BY DREYER

Continued From Page One.

star now representing the Newark A. C., missed his chance to top the discus throwers and beat the Olympic record when he fouled on his best throw, measuring 165 feet, 11½ inches. Wood qualified, however, with a second-place throw of 160 feet, 11¼ inches, made the day before, while the 1932 Olympic champion, John Anderson of the New York A. C. remained in front with 161 feet, 8½ inches.

High Jump Mark Equaled.

The Olympic high jump record of 6 feet 6 inches was equaled by Cornelius Johnson, Los Angeles Negro, but he has consistently done better. Johnson was satisfied not to try jumping higher when the mark sufficed to clinch first place, an inch beyond the best efforts of either George Spitz of the New York A. C., or Al Threadgill, Temple University Negro.
Jack Torrance, the 320-pound Baton Rouge (La.) policeman and world record-holder, rallied to win the shot put with a toss of 52 feet, 3⅛ inches. Torrance trailed in yesterday's trials but made his first effort this afternoon good enough to beat his Boston rival, Dimmy Zaitz, who took second place with 51 feet, 9 inches.
Louisiana's hurdlers monopolized the spotlight. The veteran Al Moreau skimmed over the 110-meter high hurdles in 14.5 seconds to whip Phil Good of Bowdoin College by two yards, with another Louisianan, Johnny Morriss, 1934 national champion, third. Glenn Hardin of Louisiana State, apparently back in top form, romped off with the 400-meter low hurdles in 52.6 seconds, finishing four yards in front of Hamilton Hucker, Buffalo boy competing for the New York A. C.

Winner Barred.

The sprints failed to develop anything startling. Robert Rodenkirchen, the Jersey City school boy who was disbarred yesterday on non-citizenship grounds after breaking a 200-meter record, sat on the sidelines as Ben Johnson, New York Negro, flashed home a winner in 21.5 seconds. This was a half second short of the mark Rodenkirchen made for the distance, run around one turn, but good enough to give Johnson a yard victory over Edgar Mason, Pittsburgh star and intercollegiate A. A. A. A. champion.
Rodenkirchen's status, as an Olympic hopeful, depends on pending steps to obtain his father's final citizenship papers before July 15, the date on which the American Olympic team sails. If the German-born youngster's eligibility to represent the United States can be cleared, he will be permitted to enter the final tryouts in New York on the strength of his fast work yesterday.

Kelly to Run at Olympics.

Mel Porter finished third in both the Boston Marathon and the Washington Marathan this year but John Kelly of Boston who finished fifth at Boston and second in Washington was chosen instead for the Olympic team. The first two were Tarzan Brown and Bill McMahon, winners at Boston and Washington respectively.

SIX-RUN FRAME HELPS TIGERS BEAT ATHLETICS

By the Associated Press.
DETROIT, June 27.—The Detroit Tigers landed on Gordon (Dusty) Rhodes for six runs in the seventh inning today to defeat Philadelphia, 8 to 4, in the second game of the series and tie with Washington and Cleveland for third place in the league standings.
Rhodes and Gumpert, who pitched the eighth for the Athletics, were pounded for 17 hits, including a home run by Al Simmons in the second inning, and three safeties each by Charlie Gehringer, Billy Rogell and Marvin Owen.
Home runs by Puccinelli with Wally Moses on base in the first, and by Bob Johnson, first up in the fourth, aided by giving Rhodes a three-run lead which he was unable to hold.
Clarence Phillips, Roxie Lawson and Chad Kimsey divided the Detroit hurling duties and limited the Athletics to six hits.

PHILADELPHIA	AB.	R.	H.	DETROIT	AB.	R.	H.
Finney 1b	4	0	0	Burns 1b	5	1	2
Warstler 2b	3	0	0	Rogell ss	4	0	3
Moses cf	4	1	2	Gehringer 2b	5	1	3
P'nelli rf	4	1	1	Gosin lf	4	1	0
Higgins 3b	4	0	1	Walker rf	5	2	1
Johnson lf	2	1	1	Simmons cf	5	2	2
Newsome ss	4	0	0	Owen 3b	4	0	3
Hayes c	3	0	0	Hayworth c	4	1	1
Rhodes p	3	1	1	Phillips p	1	0	1
Gumpert p	0	0	0	Lawson p	1	0	1
				Kimsey p	0	0	0
Totals	31	4	6	*White	0	0	0
				**Fox	1	0	0
				Totals	39	8	17

*Batted for Phillips in fourth.
**Batted for Lawson in seventh.

By innings:	1	2	3	4	5	6	7	8	9	
Philadelphia	—	2	0	1	1	0	0	0	0	— 4
Detroit	—	—	0	1	0	0	1	6	0	x — 8

Error—Owen. Runs batted in—Simmons 3, Puccinelli 2, Johnson, Burns, Fox, Rogell, Gehringer. Two-base hits—Moses, Gehringer. Home runs—Puccinelli, Simmons, Johnson. Sacrifice—Owen. Double plays—Gehringer to Burns; Rogell to Gehringer to Burns; Warstler to Newsome to Finney. Left on bases—Detroit 11, Philadelphia 3. Bases on balls—Off Phillips 3, Rhodes 3. Strike outs—By Phillips 2, Lawson 1, Kimsey 2, Rhodes 2. Hits—Off Phillips, 6 in 4 innings; Gumpert, 1 in 1; Lawson, 0 in 3; Kimsey, 0 in 2; Rhodes, 16 in 7. Passed ball—Hayes. Winning pitcher—Lawson. Losing pitcher—Rhodes. Umpires—Ormsby, McGowan and Quinn. Time—1h. 58m.

GOODMAN'S TWO HOMERS HELP REDS BEAT PHILS FOR SIXTH IN ROW

By the Associated Press.
PHILADELPHIA, June 27.—The Cincinnati Reds won their sixth straight game today, their longest victory run of the season, by nosing out the Phillies, 10 to 9, with a home-run attack in which four round-trip clouts were hammered out of the park.
Ival Goodman smashed out two of the four-baggers and Billy Myers and Babe Herman had one apiece, which more than made up for the 19—14 edge the Phils had in total base hits.
The Phillies not only lost the game, but their shortstop, Leo Norris, as well. He was spiked in the leg in the ninth and had to retire from the game.

CINCINNATI.	AB.	R.	H.	PHILADELPHIA.	AB.	R.	H.
Cuyler cf	5	2	2	Sulik cf-lf	6	0	3
Riggs 3b	5	1	2	J.Moore lf-rf	5	1	3
Goodman rf	4	2	2	Klein rf	3	0	0
Scarsella 1b	4	1	1	Chiozza cf	2	1	1
Herman lf	4	3	3	Camilia 1b	5	0	1
Campbell c	3	0	1	Whitney 3b	4	0	1
Myers ss	5	1	2	Norris ss	4	2	3
Kamp'ris 2b	5	0	1	Sheerin ss	1	0	0
Grissom p	2	0	0	Atwood c	3	3	1
Brennan p	2	0	0	Gomez 2b	4	1	2
Derringer p	0	0	0	*Wilson	1	0	1
				Bowman p	1	1	0
Totals	39	10	14	Kowallk p	1	0	1
				Johnson p	2	0	2
				**Grace	1	0	0
				†Walter	0	0	0
				Totals	43	9	19

*Batted for Gomez in 9th.
**Batted for Johnson in 9th.
†Ran for Grace in 9th.

Innings—	1	2	3	4	5	6	7	8	9	
Cincinnati	—	—	1	1	4	2	0	1	1	—10
Philadelphia	—	—	0	3	3	0	0	2	0	1 — 9

Errors—Norris, Kampouris, Klein, Bowman. Runs batted in—Scarsella, Myers 2, Goodman 4, Herman 2, Campbell, Grace, Norris, Gomez 2, Bowman, J. Moore, Kowallk, Sulik, Chiozza. Two-base hits—Herman 2, Cuyler, Campbell, Sulik, J. Moore, Atwood. Home runs—Myers, Goodman 2, Herman. Double plays—Bowman, Norris to Camilli; Camilli (unassisted), Myers, Kampouris to Scarsella; Myers to Scarsella; Riggs to Campbell; Kampouris, Myers to Scarsella. Left on bases—Philadelphia 11, Cincinnati 7. Base on balls—Off Bowman 1, off Johnson 3, off Grissom 1, off Brennan 3. Strikeouts—By Kowallk 3, by Johnson 4, by Grissom 2, by Brennan 3. Hits—Off Bowman 6 in 2 innings; off Kowallk 5 in 1 2-3 innings; off Johnson 3 in 5 1-3 innings; off Grissom 6 in 2 innings; off Brennan 12 in 6 1-3 innings; off Derringer 1 in 2-3 innings. Hit by pitcher—By Bowman (Scarsella), Wild pitches—By Grissom 2. Winning pitcher — Brennan. Losing pitcher—Johnson. Umpires—Pfirman, Pinelli and Stewart. Time—2h. 36m.

CHICAGO BOXERS MEET NEW YORK TEAM JULY 22

NEW YORK, June 27.—New York's Catholic Youth Association amateur boxers, still smarting from the 10-6 defeat handed them at Wrigley Field last year, will again invade Chicago on July 22 to do battle with the cream of the Middle West's Simon Pure crop, at Soldier Field, according to an announcement today.
Last year's show, held before a crowd of 30,000, was the first meeting of boxers representing the two largest Catholic Archdioceses in the nation. New York could win only six of the 16 contests, but almost started planning for revenge when the gong rang after the last round of the final bout.

300-Pound Turtle Caught.

A 300-pound sea turtle was caught by fishermen in the upper Chesapeake Bay this spring.

Oakland Scores 27 Runs, 8 Under Coast League Mark

SAN FRANCISCO, Cal., June 27.
OAKLAND approached the Pacific Coast League record for the largest score when it defeated Mission, 27 to 6, here this afternoon. The largest score, 35, was made by Vernon on May 11, 1923, against Salt Lake, which counted 11 runs.
San Francisco holds the record for most hits, with 37, made when it defeated Salt Lake, 30 to 14, on May 24, 1924, so the 30 hits made by Oakland today also fell just short of equaling the mark.
Missions used four pitchers in an effort to stop the barrage, which included 10 runs in the third inning. In addition to the 33 runs scored by both teams, the clubs totaled 40 hits and each side committed three errors.

WHITE SOX RECRUIT HOLDS SENATORS; TEAMS DIVIDE DOUBLEHEADER

By the Associated Press.
CHICAGO, June 27.—Washington and the White Sox broke even in a doubleheader this afternoon, the Senators winning the first game, 2 to 1, and the White Sox taking the nightcap, 7 to 3.
Earl Whitehill beat Johnny Whitehead in a pitcher's duel to win the opener when he allowed six hits to Whitehead's seven.
In the second game the Sox hammered Jimmy De Shong for 11 hits in the first four innings, including a homerun by Larry Rosenthal. Italo Chelini pitched steady ball on his first start of the year.
Kuhel hit a home run in the ninth for Washington.

WASHINGTON.	AB.	R.	H.	CHICAGO.	AB.	R.	H.
Chapman cf	4	0	0	Radcliff lf	4	1	1
Lewis 3b	4	1	1	Rosenthal cf	4	0	1
Kuhel 1b	4	1	1	Haas, rf	3	0	0
Stone lf	3	0	0	Bonura 1b	4	0	1
Travis rf	4	0	1	Appling ss	4	0	1
Bolton c	4	0	1	Piet 2b	3	0	1
Kress ss	4	0	1	Dykes 3b	3	0	1
Bluege 2b	3	0	1	Grube c	3	0	1
Whitehill p	3	0	1	Whitehead p	3	0	1
				aSewell	1	0	0
				bKrevich	1	0	0
Totals	33	2	7	Totals	33	1	6

Innings—	1	2	3	4	5	6	7	8	9	
Washington	—	—2	0	0	0	0	0	0	0	— 2
Chicago	—	—	—0	0	0	0	1	0	0	0 — 1

Error—Appling. Runs batted in—Stone, Travis, Rosenthal. Two-base hits—Kuhel, Bluege, Radcliff. Bases on balls—Off Whitehill 3, off Whitehead 2. Struck out—By Whitehill 4, by Whitehead 1. Double plays—Dykes to Piet to Bonura, Appling to Piet to Bonura. Left to bases—Washington 6, Chicago 8.

(SECOND GAME.)

WASHINGTON.	AB.	R.	H.	CHICAGO.	AB.	R.	H.
Hill lf	4	1	2	Radcliffe lf	5	2	3
Lewis 3b	4	0	0	Rosen'l cf	4	2	2
Chapman cf	4	0	0	Haas rf	2	1	1
Reynolds rf	4	0	0	Bonura 1b	4	1	2
Kress ss	4	0	1	Appling ss	4	0	2
Kuhel 1b	3	1	2	Piet 2b	3	0	1
Millies c	4	0	1	Dykes 3b	3	1	1
Bluege 2b	4	1	2	Sewell c	4	0	1
De Shong p	1	0	0	Chelini p	1	0	1
*Travis	1	0	0				
Cohen p	1	0	0	Totals	32	7	14
Totals	34	3	8				

Innings—	1	2	3	4	5	6	7	8	9	
Washington	—	—0	0	1	0	0	0	0	1	— 3
Chicago	—	—5	0	0	2	0	0	0	x	— 7

Error—De Shong. Runs batted in—Rosenthal 3, Dykes, Sewell 2, Hill, Bonura, Kuhel. Two-base hits—Sewell, Bluege, Hill 2, Radcliff, Bonura. Three-base hit—Kress. Home runs—Rosenthal, Kuhel. Stolen base—Sewell. Sacrifices—Appling, Haas. Double plays—Kress to Kuhel; Appling to Piet to Bonura. Triple play—Millies to Kuhel to Lewis. Left on

DISCOVERY WINS BROOKLYN HANDICAP 3RD STRAIGHT YEAR

CHAMPION IS EASY VICTOR DESPITE HIS 136 POUNDS

Roman Soldier No Match for Vanderbilt Star, Finishes Seven Lengths Back, in Third Position —10,000 See Race.

By the Associated Press.

NEW YORK, June 27.—Breezing through the stretch as if taking a morning workout, Alfred Gwynne Vanderbilt's Discovery galloped to his third successive victory in the classic Brooklyn Handicap at Aqueduct today.

The big chestnut, probably never better in his brilliant career, and packing the crushing weight of 136 pounds, reached the judges at the end of the one and one-eighth miels four lengths in front of his running-mate, Good Gamble. Another three lengths back trailed Elwood Sachsenmaier's Roman Soldier, labeled as the horse that would force Discovery to give his best. It was the second time in si starts this year in which the Soldier, carrying 10 pounds less than the Vanderbilt ace, failed to have his head in front at the end of a race.

A Vanderbilt Party.

The race for the purse of $10,575 was strictly a Vanderbilt affair in both the betting and running. In the wagering the entry was held at the prohibitive odds of 2 to 7. When it came to the running, Discovery and Good Gable two-timed their three rivals with the latter setting the early pace and former taking the lead at the head of the stretch to win in a breeze.

Packing the heaviest load ever carried to victory in the historic stake, Discovery was clocked in 1:50. He could have made it much faster had it been necessary. Last year, with only 123 pounds in the saddle, the son of Display set what was then a world record of 1:48 1-5 for the distance. Two years ago, as a three-year-old, he won with 113 pounds up.

Sammy Renick sent Good Gamble into a long early lead while Leo (Skinny) Fallon rated Discovery in second place. Vanderbilt had declared to win with Discovery and Fallon had plenty of horse under him as he took command of the situation rounding the turn leading into the stretch. From there on, it was a parade, with Roman Soldier failing to even menace Good Gamble for runner-up honors, worth $2000.

Lucky to Land Third.

The Soldier, second choice at 4 to 1, just managed to head A. A. Baroni's Ann O'Ruley out of the show position with William Woodward's Palma bringing up the rear.

Jinx Buster.

Coach Marchmont Schwartz of the Creighton University football team will try to make good as a jinx buster this season. For the last five years Creighton football captains have been hurt and out of the game. Schwartz will now appoint a captain for each game upon taking the field.

At Aqueduct.

Weather clear; track fast.

FIRST RACE—Five furlongs:

a-Melbar (L. Hanford)	3-2	3-5	1-4
Savage (Fallon)	—	—	6-5
b-Joculator (Yager)	—	—	—
Time, 1:00 3-5. a-Harvesting, Strabo, b-Royal Feast, Any Play, Baggpipe, Winning Chance, Jack in the Box, Third Count and Sun Phantom also ran. (a-Wheatley Stable entry. b-John Hay Whitney entry.)			

SECOND RACE—About a mile and three-quarters over hurdles:

St. Francis (White)	—	1-1	1-5
Canienta (McGinniss)	—	—	2-5
Rough Diamond (Coe)	—	—	—

Time, 3:25 1-5. Only three ran.

THIRD RACE—Five furlongs:

Mamatella (Peters)	—	4-1	6-5
Goldey F. (Latzenberger)	—	—	2-5
Premiere (Wright)	—	—	—

Time—0:59 3-5. Sophia Tucker, Devils Face, Regal Lily, bStaraway, Drawbridge, Dizzy Dame and Richmond Bloss also ran. bFoxcatcher Farm's entry.

FOURTH RACE—Six and a half furlongs:

a-He Did (Wright)	—	9-5	1-3
a-Valevictorian (Coucci)	—	—	1-3
Excite (Gilbert)	—	—	—

Time, 1:18 2-5. Cloaks also ran.
a—Mrs. Silas B. Mason entry.

FIFTH RACE—The Brooklyn Handicap, purse $10,000 added, three-year-olds and up, one and one-eighth miles:

aDiscovery (Fallon)	—	2-7	out
aGood Gamble (Renick)	—	—	out
Roman Soldier (Richards)	—	—	—

Time, 1:50. Ann O'Ruley and Palma also ran.
aA. G. Vanderbilt entry.

SIXTH RACE—One mile:

Treford (Peters)	—	—	11-5
Kaposa (Gilbert)	—	—	—
Abner (Merritt)	—	—	—

Time, 1:38 4-5. Chancing and Thorson also ran.

SEVENTH RACE—One mile:

Paradisical (Manifold)	—	7-2	6-5
Day Signal (L. Hanford)	—	—	6-5
Sun Archer (Peters)	—	—	—

Time, 1:38 4-5. Tabitha, Legionary and Moonside also ran.

Chart of Brooklyn Handicap

By the Associated Press.

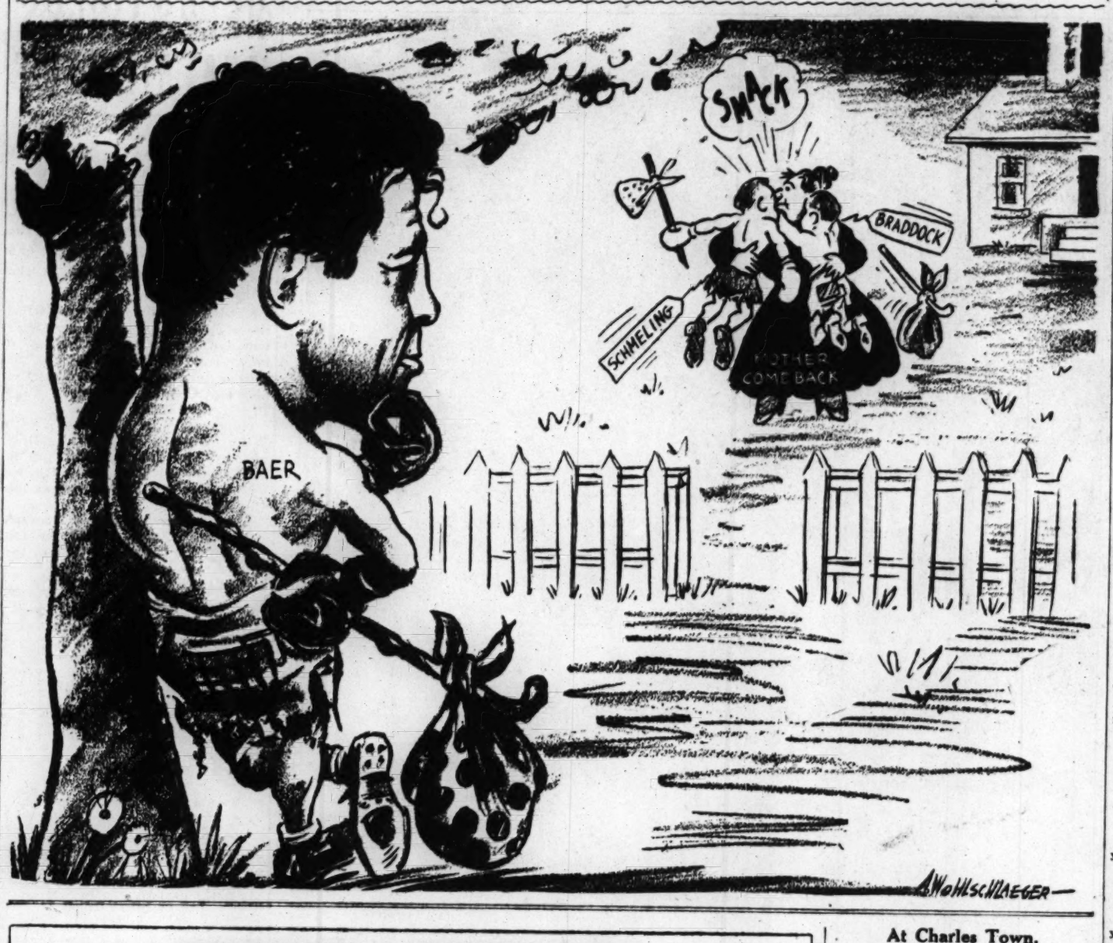
FIFTH RACE—The Brooklyn Handicap; purse $10,000 added; for three-year-olds and up; one mile and a furlong. Start good. Won galloping, place same. Went 4:25, off 4:27. Winner ch. h. 5, by Display-Ariadne; owner, Alfred Gwynne Vanderbilt; trainer, J. H. Stotler. Value (net), $10,575, $2000, $1000, $500. Time, 1:50. Weather cloudy, track fast.

HORSE	Wt.	PP.	St.	¼	½	¾	Str.	Fin.	Jockey.	Odds.
aDISCOVERY	136	3	5	2h	2½	2d	1d	1d	L. Fallon	2—7
aGOOD GAMBLE	110	1	3	1d	1d	1d	2d	2d	S. Renick	2—7
ROMAN SOLDIER	126	5	1	3d	3½	3d	3h	3h	H. Richards	4—1
PALMA	101	4	2	5	5	5	5	5	R. Kastner	30—1
ANN O'RULEY	96	2	4	4½	4½	4d	4d	4d	I. Hanford	20—1

Scratched—Good Harvest.
a-A. G. Vanderbilt entry.
A. G. Vanderbilt declared to win with Discovery.
Overweight—Ann O'Ruley, 1; Palma, 1½.

Discovery in great form. He handled his weight well, was rated back of the pace to the stretch where he just breezed to the front and at the end he was only galloping. Good Gamble opened wide gap early and was next best. Roman Soldier moved up fast in run around turn but was no match for the winner. Ann O'Ruley never a factor and was outclassed. Palma was outrun.

Wonder If She'll Remember Me?



RACING RESULTS

At Suffolk Downs.

Weather cloudy; track fast.

FIRST RACE—Five furlongs:

Willow Bud (Howell)	—	4.00	3.40
Golden Thought (Eye)	—	—	12.80
Little Sleeper (Lynch)	—	—	—

Time, 1:00 3-5. Beau Edwina, Quiet Lass, Jamesville, Lady Milly, Baladine, Wee Colleen, Ballerina, Bully Flora and Swift Flash also ran.

SECOND RACE—Six furlongs:

Finisher (Schmidt)	—	19.40	11.20
Lt. Greenock (Hightshoe)	—	—	5.80
Millimeter (Le Blanc)	—	—	—

Time, 1:12 2-5. Blind Blarney, Mary Stenson, Paul Junior, Blue Donna, Infinata, Thirteen Stars, Miss Trophy and Good Omen also ran.

THIRD RACE—Mile and seventy yards: **Lady Carrots (McCombs)** — — 11.40 6.40 4.00
Busby (Kamar) — — — —6.40 4.20
Society Column (Anderson) — — — 3.00

Time, 1:45 4-5. Mark Me, Hats Off, Early Call, The Dauphin, Sun Camp and Movie Lass also ran.

FOURTH RACE—Five furlongs:

Mr. Blaze (Nerinev)	—	3.80	2.60
Convavative (Haines)	—	—	2.80
Somali (Eye)	—	—	—

Time, 1:00 4-5. Story Time, Casinghead and Jesting Lady also ran.

FIFTH RACE—Mile and a sixteenth: **Accolade (Lynch)** —18.00 8.40 5.20
Black Gift (Knott) — — — 4.40 3.00
Roustabout(Nerinev) — — — — 5.00

Time, 1:44 3-5. Gallant Mac, Ladysman, Chance Line, Gallant Prince, Scotch Bun and Old Story also ran.

SIXTH RACE—Six furlongs:

Night Sprite (Kamar)	5.80	4.20	3.20
Dancing Doll (Dabson)	—	—7.80	5.00
Black Buddy (Eye)	—	—	4.60

Time, 1:11 2-5. All Forlorn, On Rush, Vote Boy, Golden Fate and Precursor also ran.

SEVENTH RACE—One mile:

Sun Apollo (F. A. Smith)	10.40	4.40	2.80
Fairsickle (Cooper)	—	—	4.00
Col. Greene (Anderson)	—	—	2.60

Time, 1:39 3-5. Rock Point, Synod and Pitter Pat also ran.

EIGHTH RACE—One mile and a sixteenth:

Ukraine (Jackson)	—	14.00	5.40
Allenfern (Kamar)	—	—	3.80
Red Roamer (Stafford)	—	—	—

Time, 1:47 4-5. Yankee Prince, Sickle Hour, Master Time and Platinum Blonde also ran.

SCRATCHES.

1—Croonerette, Bugle Ann, Toothpick, Saratoga Gal. 2—My Kin, Songstone, Masked Gal, Capuche. 3—Galloping. 4—Swift Lad, Cishalphone, Drowsy, No Dice, Sunfighter—Wise Ann, Red Wagon. 8—Golden Septre.

At Hamilton.

FIRST RACE—Six and a half furlongs:

Carisbrooke (Brammer)	3.20	3.00	2.30
Herowin (Watson)	—	3.50	2.50
Stack Arms (Black)	—	—	2.45

Time, 1:20 1-5. Romola, Black Falcon, Wacket, Lumberer and Contribute also ran.

SECOND RACE—Six and a half furlongs:

Noble Spirit (Black)	34.40	13.90	7.90
Be Best (Brammer)	—	—	5.15
Billie Wise (McDonald)	—	—	5.20

Time, 1:19 1-5. Philidia, Jake Blieden, Big One, Nell Kuhlmann, Far Cry, Justa Jan and Royal Dudman also ran.

THIRD RACE—One and one-sixteenth miles:

Asperge (Brammer)	—10.60	4.50	3.00
Frigid Frosty (Watson)	—	—3.65	2.65
Ardawn (Remillard)	—	—	—3.50

Time, 1:47 1-5. Pewter Crest, River Crest, Granite Rock, Which Prig and Be Thankful also ran.

FOURTH RACE—Six and a half furlongs:

Easter Hatter (Doughery)	—	—	11.10
bChickpen (Atlis)	—	—	6.10
Hittite (Osborne)	—	—	—

Time, 1:19 1-5. Ostirian, Silviria, bMonsweep, Glanford and Silent Sea also ran. bC. C. Hatch entry.

FIFTH RACE—Mile and a sixteenth:

aBit of Sorrow (Atkins)	6.00	4.75	3.85
aHastinola (Brammerr)	—	—	4.75
Trey (Dougherty)	—	—	—

Time, 1:38 4-5. Winged Flight, Unencumbered, Sablin and Abbottoro also ran. aMrs. R. Fairbanks and L. Gentry entry.

SIXTH RACE—One and one-sixteenth miles:

Motley (Watson)	—	—5.75	4.40
Chrysmute (Hickling)	—	—	—5.10
Parity (Atkins)	—	—	—

Time, 1:46 2-5. Sock Dologer, Lawsuit, Rose Path, Kibitzer and Payrack also ran.

SEVENTH RACE—Mile and a sixteenth:

Annimessie (Watson)	—	5.80	4.20
Stormer (Atkins)	—	—	12.30
Omareen (Remillard)	—	—	—

Time, 1:46 4-5. Dodiodo, Belle Fille, Air King, Brother Lou and Black Flash also ran.

At Agawam.

Weather drizzling; track fast.

FIRST RACE—Five furlongs:

Happy Host (Phillips)	25.60	8.00	5.40
Fortuity (Sullivan)	—	—	3.60
Makalaw (Tinker)	—	—	3.40

Time, 1:02 1-5. Aerialist, Miss Epe, Quick Relief and Miss Leannah also ran.

SECOND RACE—Five and a half furlongs:

Appointed (Arcaro)	—	4.40	2.60
Red Flyer (Simpson)	—	—	5.60
Play Master (Balaski)	—	—	—

Time, 1:14. Jadaan, Miss Ritz, Hueu, Santerno and Captain Joy also ran.

THIRD RACE—Six furlongs:

Chatterfield (Koester)	—12.40	5.60	3.40
Jockana (Martin)	—	9.40	4.40
Prince John (Haas)	—	—	2.60

Time, 1:14 1-5. Deets Campfire, Scream, Three Deco and Stimulator also ran.

FOURTH RACE—Six furlongs:

Ep (Wall)	—	—12.60	6.20
Bushmaster (De Camillias)	—	—5.20	3.40
Tracker (Hauer)	—	—	2.40

Time, 1:13 4-5. Amijo, Margaret G., Funderburg, Lugenluggge and Idle Way also ran.

FIFTH RACE—Six furlongs:

Lady Montrose (J. Renick)	—	—11.40	3.80
Billy Jones (Hans)	—	—	2.80
Sunned (Faust)	—	—	—

Time, 1:12 2-5. Ding Bin, Lady Thatcher, Foyot, Wise Daughter and Banish Fear also ran.

SIXTH RACE—One and one-eighth miles:

St. Bernard (Wall)	—	8.00	5.80
Tiger John (Coule)	—	—	6.60
Alf's Pride (Jolley)	—	—	—

Time, 1:07. Revelish, Paddy's Sister, Miss Mared, Good Dame and Sunny Susan also ran.

FIFTH RACE—Five and one-half furlongs:

Arcroid (Rosengarten)	4.00	3.40	2.60
Our Crest (Coule)	—	—	7.40
Joy Rfle (Tinker)	—	—	—2.80

Time, 1:05 3-5. San Marino, Chief Hollis, Mr. Quick, Ste. Louise and Rockrim also ran.

SIXTH RACE—Six furlongs:

aMorlute (Coule)	—	—16.80	6.60
Bedight (Jolley)	—	—	—6.00
Uppercut (Coffman)	—	—	—

Time, 1:13 2-5. aStipulate, Lulu Lite, Cumberland, Count Me, Miss Ginbar, Adams Eve and Douglas F. also ran.

aMrs. B. Evans and A. L. Dolan entry.

SEVENTH RACE—One and one-sixteenth mile:

Blast (Ramsey)	—	—11.80	5.20
Sweet Broom (Tinker)	—	—	8.00
Sound Money (Watson)	—	—	—

Time, 1:48 2-5. Lady Va Oa, Playoff, Wishing Star, Ira L. and Miss Alphonso also ran.

EIGHTH RACE—Mile and 70 yards:

Lapland (Thornton)	—	19.80	9.80
Sir Thomas (Turk)	—	—	3.80
Nimule (Snyder)	—	—	—

Time—1:45 1-5. Hot Griddle, Mieletta, Blandishment, Troth, Barcardi Sweep and Rosemarie B. also ran.

At Hawthorne.

Weather cloudy; track fast.

FIRST RACE—Six and a half furlongs:

Major Greenock (Arcaro)	—	—	10.40
Bonnie Dream (Rukas)	—	—	5.40
Our Patty (Balaski)	—	—	—

Time, 1:21 2-5. Marnan, Stolen Color, Batting Eye, Ralph C., Uncle Mike, Imperial Pal and Captain Jeffers also ran.

SECOND RACE—Six furlongs:

Appointed (Arcaro)	—	4.40	2.60
Red Flyer (Simpson)	—	—	5.60
Play Master (Balaski)	—	—	—

Time, 1:14. Jadaan, Miss Ritz, Hueu, Santerno and Captain Joy also ran.

THIRD RACE—Six furlongs:

Chatterfield (Koester)	—12.40	5.60	3.40
Jockana (Martin)	—	9.40	4.40
Prince John (Haas)	—	—	2.60

Time, 1:14 1-5. Deets Campfire, Scream, Three Deco and Stimulator also ran.

FOURTH RACE—Six furlongs:

Ep (Wall)	—	—12.60	6.20
Bushmaster (De Camillias)	—	—5.20	3.40
Tracker (Hauer)	—	—	2.40

Time, 1:13 4-5. Amijo, Margaret G., Funderburg, Lugenluggge and Idle Way also ran.

FIFTH RACE—Six furlongs:

Lady Montrose (J. Renick)	—	—11.40	3.80
Billy Jones (Hans)	—	—	2.80
Sunned (Faust)	—	—	4.20

Time, 1:12 2-5. Ding Bin, Lady Thatcher, Foyot, Wise Daughter and Banish Fear also ran.

SIXTH RACE—One and one-eighth miles:

St. Bernard (Wall)	—	8.00	5.80
Tiger John (Coule)	—	—	6.60
Alf's Pride (Jolley)	—	—	—

Time, 1:07. Revelish, Paddy's Sister, Miss Mared, Good Dame and Sunny Susan also ran.

FIFTH RACE—Five and one-half furlongs:

Arcroid (Rosengarten)	4.00	3.40	2.60
Our Crest (Coule)	—	—	7.40
Joy Rfle (Tinker)	—	—	—2.80

Time, 1:05 3-5. San Marino, Chief Hollis, Mr. Quick, Ste. Louise and Rockrim also ran.

SIXTH RACE—Six furlongs:

aMorlute (Coule)	—	—16.80	6.60
Bedight (Jolley)	—	—	—6.00
Uppercut (Coffman)	—	—	—

Time, 1:13 2-5. aStipulate, Lulu Lite, Cumberland, Count Me, Miss Ginbar, Adams Eve and Douglas F. also ran.

aMrs. B. Evans and A. L. Dolan entry.

SEVENTH RACE—One and one-sixteenth mile:

Blast (Ramsey)	—	—11.80	5.20
Sweet Broom (Tinker)	—	—	8.00
Sound Money (Watson)	—	—	—

Time, 1:48 2-5. Lady Va Oa, Playoff, Wishing Star, Ira L. and Miss Alphonso also ran.

EIGHTH RACE—Mile and 70 yards:

Lapland (Thornton)	—	19.80	9.80
Sir Thomas (Turk)	—	—	3.80
Nimule (Snyder)	—	—	—

Time—1:45 1-5. Hot Griddle, Mieletta, Blandishment, Troth, Barcardi Sweep and Rosemarie B. also ran.

At Latonia.

FIRST RACE—Five and one-half furlongs:

I Chase (Stevenson)	—10.80	4.80	3.40
Dr. Menendez (South)	—	—	3.20
Cavour (Dickinson)	—	—	—

Time, 1:06 2-5. Fleet Wind, Bohannon, Lady Deblock, Feenie, Midas, Brill and Air Chute also ran.

SECOND RACE—Six furlongs:

Monk's Gold (M. Garner)	—	—	37.40
Lynvete (Dickinson)	—	—	—

Time—1:13 2-5. Yenoc, Jardan, Joaney B., Emmie R., rSynopsis, fCain, Schuie, Griddle Cake and Flighlette also ran.
rField.

THIRD RACE—Six furlongs:

Field Day (Fernandez)	7.80	4.00	3.40
Vella's Choice (Swain)	—	—4.80	3.60
Lady Hazel (Hanka)	—	—	—3.80

Time, 1:13 2-5. Bay Numor, Amseray, Girl Haste, Monoplane, Military Lass, Amgood, Fair Delight, Gold Forest and Queen's Best also ran.

FOURTH RACE—Six furlongs:

Eddy Lee (Fowler)	—15.60	4.60	3.40
Jane Rachel (Swain)	—	—	3.20
Retfef (Dotter)	—	—	3.60

Time, 1:12 3-5. Lady Patrol, Rhythmic, Dame Grundy and Jay D. also ran.

FIFTH RACE—Five and one-half furlongs:

Epitome (Fernandez)	—	4.80	2.80
Monon Lad (Stevenson)	—	—	3.00
Panay (South)	—	—	—

Time, 1:06 3-5. Jack Emma, Kathican and Just Ahead also ran.

SIXTH RACE—One and one-eighth miles:

Sparta (Mattioli)	—	4.40	3.20
Marica (Hanka)	—	—	9.20
aGorgeous Lady (Cowley)	—	—	—

Time, 1:50 1-5. Brendard, Seventh Heaven, Asyouwere, Dora May and aSnow Fairy also ran.

aJ. B. Respes entry.

SEVENTH RACE — One mile and 70 yards:

Ropewalker (Mr. J. B. Hilliard)	12.20	5.80	3.60
Busy Ven (Mr. A. Easton)	—	—	8.60
Lucky Amelia (Mr. S. H. Linker)	—	—	3.40

Time, 1:48. McNamara, Flying Jay, Constanto, Abby B. and Riff also ran.

EIGHTH RACE—Mile and seventy yards:

Fre War (Stevenson)	—	6.60	2.60
My Blaze (Hanka)	—	—	2.60
Wise Bessa (Fernandez)	—	—	2.60

Time, 1:42 1-5. Bibbies Choice, Buddie Treacy and High Diver also ran.

aMr. Blaze (Nerinev) — — — 3.80 2.60
Noble Spirit (Black) 34.40 13.90 7.90
Be Best (Brammer) — — — 5.15 4.30
Billie Wise (McDonald) — — — 5.20

Time, 1:19 1-5. Philidia, Jake Blieden, Big One, Nell Kuhlmann, Far Cry, Justa Jan and Royal Dudman also ran.

THIRD RACE—One and one-sixteenth miles:

Asperge (Brammer)	—10.60	4.50	3.00
Frigid Frosty (Watson)	—	—3.65	2.65
Ardawn (Remillard)	—	—	—3.50

Time, 1:47 1-5. Pewter Crest, River Crest, Granite Rock, Which Prig and Be Thankful also ran.

FOURTH RACE—Six and a half furlongs:

Easter Hatter (Doughery)	—	—	11.10
bChickpen (Atlis)	—	—	6.10
Hittite (Osborne)	—	—	—

Time, 1:19 1-5. Ostirian, Silviria, bMonsweep, Glanford and Silent Sea also ran. bC. C. Hatch entry.

FIFTH RACE—Mile and a sixteenth:

aBit of Sorrow (Atkins)	6.00	4.75	3.85
aHastinola (Brammerr)	—	—	4.75
Trey (Dougherty)	—	—	6.10

Time, 1:38 4-5. Winged Flight, Unencumbered, Sablin and Abbottoro also ran. aMrs. R. Fairbanks and L. Gentry entry.

SIXTH RACE—One and one-sixteenth miles:

Motley (Watson)	—	—5.75	4.40
Chrysmute (Hickling)	—	—	—5.10
Parity (Atkins)	—	—	—

Time, 1:46 2-5. Sock Dologer, Lawsuit, Rose Path, Kibitzer and Payrack also ran.

SEVENTH RACE—Mile and a sixteenth:

Annimessie (Watson)	—	5.80	4.20
Stormer (Atkins)	—	—	12.30
Omareen (Remillard)	—	—	—

Time, 1:46 4-5. Dodiodo, Belle Fille, Air King, Brother Lou and Black Flash also ran.

At Agawam.

Weather drizzling; track fast.

FIRST RACE—Five furlongs:

Happy Host (Phillips)	25.60	8.00	5.40
Fortuity (Sullivan)	—	—	3.60
Makalaw (Tinker)	—	—	3.40

Time, 1:02 1-5. Aerialist, Miss Epe, Quick Relief and Miss Leannah also ran.

SECOND RACE—Five and a half furlongs:

Appointed (Arcaro)	—	4.40	2.60
Red Flyer (Simpson)	—	—	5.60
Play Master (Balaski)	—	—	—

Time, 1:14. Jadaan, Miss Ritz, Hueu, Santerno and Captain Joy also ran.

THIRD RACE—Six furlongs:

Chatterfield (Koester)	—12.40	5.60	3.40
Jockana (Martin)	—	9.40	4.40
Prince John (Haas)	—	—	2.60

Time, 1:14 1-5. Deets Campfire, Scream, Three Deco and Stimulator also ran.

FOURTH RACE—Six furlongs:

Ep (Wall)	—	—12.60	6.20
Bushmaster (De Camillias)	—	—5.20	3.40
Tracker (Hauer)	—	—	2.40

Time, 1:13 4-5. Amijo, Margaret G., Funderburg, Lugenluggge and Idle Way also ran.

FIFTH RACE—Six furlongs:

Lady Montrose (J. Renick)	—	—11.40	3.80
Billy Jones (Hans)	—	—	2.80
Sunned (Faust)	—	—	4.20

Time, 1:12 2-5. Ding Bin, Lady Thatcher, Foyot, Wise Daughter and Banish Fear also ran.

SIXTH RACE—One and one-eighth miles:

St. Bernard (Wall)	—	8.00	5.80
Tiger John (Coule)	—	—	6.60
Alf's Pride (Jolley)	—	—	—

Time, 1:07. Revelish, Paddy's Sister, Miss Mared, Good Dame and Sunny Susan also ran.

FIFTH RACE—Five and one-half furlongs:

Arcroid (Rosengarten)	4.00	3.40	2.60
Our Crest (Coule)	—	—	7.40
Joy Rfle (Tinker)	—	—	—2.80

Time, 1:05 3-5. San Marino, Chief Hollis, Mr. Quick, Ste. Louise and Rockrim also ran.

SIXTH RACE—Six furlongs:

aMorlute (Coule)	—	—16.80	6.60
Bedight (Jolley)	—	—	—6.00
Uppercut (Coffman)	—	—	—

Time, 1:13 2-5. aStipulate, Lulu Lite, Cumberland, Count Me, Miss Ginbar, Adams Eve and Douglas F. also ran.

aMrs. B. Evans and A. L. Dolan entry.

SEVENTH RACE—One and one-sixteenth mile:

Blast (Ramsey)	—	—11.80	5.20
Sweet Broom (Tinker)	—	—	8.00
Sound Money (Watson)	—	—	—

Time, 1:48 2-5. Lady Va Oa, Playoff, Wishing Star, Ira L. and Miss Alphonso also ran.

EIGHTH RACE—Mile and 70 yards:

Lapland (Thornton)	—	19.80	9.80
Sir Thomas (Turk)	—	—	3.80
Nimule (Snyder)	—	—	—

Time—1:45 1-5. Hot Griddle, Mieletta, Blandishment, Troth, Barcardi Sweep and Rosemarie B. also ran.

At Detroit.

FIRST RACE—Six furlongs:

Ladine (G. Smith)	—	5.40	3.60
Wild Pigeon (Haritos)	—	—	4.20
Bay Drop (McTague)	—	—	—

Time, 1:13 2-5. Hidden Dust, All Devil and Chief's Pride also ran.

SECOND RACE—Six furlongs:

Boston Mary (Pierson)	19.80	7.80	3.80
Flowing Coal (Vercher)	—	—	4.60
Hocking (Abel)	—	—	—

Time, 1:13. Wardell Ormont, Aura, Transit Lady and Imperial Bill also ran.

THIRD RACE—Mile and a sixteenth:

Lommer (Hardy)	—	9.00	4.20
All Rowes (Smith)	—	—	3.40
Idle Flirt (Haritos)	—	—	—

Time, 1:47. Morris R., Temple Hill, Hoptoft and Rolling Wheels also ran.

FOURTH RACE—Five and one-half furlongs:

Planetoid (Porter)	—	7.60	3.80
Yellow Tulip (Bryson)	—	—	3.00
Miss Marilynn (G. Smith)	—	—	—

Time, 1:06 3-5. Star Singer, Little Upset and Making Time also ran.

FIFTH RACE—Six furlongs:

Southern Way (Porter)	—	8.00	4.40
Lovely Girl (Bryson)	—	—	6.00
Roselli (McTague)	—	—	—

Time, 1:12 2-5. High Omar, Pelerine and Combahee also ran.

SIXTH RACE—One mile and a sixteenth:

Whopper (Steffen)	—	3.60	2.80
Stand Pat (McTague)	—	—	3.60
Sir Michael (G. Smith)	—	—	—

Time—1:44 3-5. Azucar, Sir Jim James, Pokeaway and Marynell also ran.

SEVENTH RACE—Mile and seventy yards:

Almaha (Pierson)	—	28.20	12.40
Tug O War (Thornton)	—	—	9.80
Volomite (Guymon)	—	—	—

Time, 1:44. Midshipman, Wise Advocate, Close Call and Poop Deck also ran.

EIGHTH RACE—Mile and a sixteenth:

Transpose (Mojena)	—	7.60	4.40
Pillitis (Guymon)	—	—	3.60
Silent Don (Pierson)	—	—	—

Time, 1:47. Nawab, Jackknife, Court House Afire and Grey Pal also ran.

SCRATCHES.

1—Timorous, Barrette. 2—Bagen May. 5—Beth Bon. 7—Good Scout, Flower Day. 8—Brown Molasses, Miss Anthony, Big Torch, Hersward.

At Charles Town.

FIRST RACE—About four and a half furlongs:

White Sweets (Piker)	—	4.80	3.00
gJusta Town (Hernandez)	—	3.60	2.20
Rocky Mount (Palumbo)	—	—	2.20

Time—0:50 4-5. aJusta Jimmie, Cingalese, Dun Mist and Cloudy Weather also ran.

aMrs. M. R. Waugh and B. Faulconer entry.

SECOND RACE—Six and one-half furlongs:

Fovel (Piker)	—	—7.00	4.80
Channing (Shanks)	—	—	—9.60
Flying Carpet (Palumbo)	—	—	—3.00

Time, 1:21 2-5. Royal Splendor, River Queen, Dinah's Finish, Sulky and Luke Phantom also ran.

THIRD RACE—Charlestown course:

Marge (Garrett)	—	—18.80	8.00
Aella (Hilley)	—	—	—3.40
Landsman (Shank)	—	—	—

Time, 1:17 1-5. Clifton's Agnes, Miss Trycom, Golden Castle, Blonde Baggage and Midnight Show also ran.

FOURTH RACE—Six and a half furlongs:

Cerro (Myres)	—	—	6.80
Silvery Cloud (Feltner)	—	—	—3.60
Wise Money (Shanks)	—	—	—3.80

Time, 1:20 4-5. Bonnie Dhu, Scotty Don, Toms Tigress, Hurdy Gurdy, Roque Pine also ran.

FIFTH RACE—Six and one-half furlongs:

Scudder (Berg)	—	—14.40	5.40
Jakovia (Palumbo)	—	—	—4.00
Flosilda (Pikor)	—	—	—

Time, 1:19 4-5. Genie Palatine and Postponement also ran.

SIXTH RACE—Mile and an eighth:

Hot Cake (Palumbo)	—	11.00	5.80
Bright Spirits (E. Smith)	—	7.60	5.40
More Pep (Root)	—	—	—

Time—1:54 1-5. Bay Wrack, Luculent, Dearie, Kept and Jobakheta also ran.

SEVENTH RACE—Mile and a sixteenth:

Skimalong (Palumbo)	—	11.80	5.20
Tuneful (Hernandez)	—	—	6.00
Pretty Lass (Root)	—	—	—

Time, 1:48 1-5. Three Grand, Post Brigade, Blanche Plains, Lady Glasgow and Jack Low also ran.

FIFTH RACE—Mile and a sixteenth:

Jimmy D. (Hernandez)	14.40	8.00	6.20
Little Hurd (Garrett)	—	—	5.00
Gold Streak (Shanks)	—	—	—

Time, 1:49 4-5. Spear, Golden Sandals, Chisel, Timber Phantom and Opposition also ran.

At Arlington.

First race, purse $1000, two-year-old maiden fillies, five furlongs:

Evening Tide	118	Mary Keen	118
Amateur Girl	118	Princess Bull	118
aSolar Maid	118	Sneakin	118
aCountess Reigh	118	Toothie Cake	118
Busy Mae	118	Bable Scarf	118
a-Valdina Farm entry.		Legenda	118

Second race, purse $800, claiming, three-year-olds and up, seven furlongs:

Jimes	119	Leading	107
*Man

SCHMELING'S RIGHT MAY NOT FIGURE IN BRADDOCK BATTLE

CHAMPION SAYS MAXIE WILL BE LUCKY TO LAND IT THREE TIMES

Champion Has Been Kayoed Once and Defeated 19 Other Times—Challenger Also Has Been Stopped and Beaten.

By W. J. McGoogan.

Max Schmeling taught the boxing world one important lesson when he knocked out Joe Louis at the Yankee Stadium, June 19. It was that past performances are not necessarily always perfect indications of what will happen when two boxers meet for the first time.

What each has done in the past, to the same men or other men, does not give a good line on the ultimate winner of a bout.

Nevertheless, boxing fans now are beginning to wonder what will happen when Schmeling meets Jim Braddock for the championship, probably in New York in September.

And for the good of the gate in that fight it is a fortunate thing that Schmeling did upset the forecasters the way he did, for on their records neither man appears to be fit material to be champion.

As Jim Braddock remarked last week, "Our fight will be one between two comebacks, men who had been generally believed to be washed up."

That's what their records do indicate, too, throwing out Schmeling's sensational victory over Louis, for Braddock in his 10-year career was stopped once by a very ordinary boxer, Lou Scozza, and lost no fewer than 19 other decisions.

Max Kayoed Twice.

Schmeling was knocked out twice, once by Gypsy Daniels and again by Max Baer, while he dropped three other verdicts.

The two men have met the same man only once. That was Max Baer, whom Braddock defeated in 15 rounds for the championship and who knocked out Schmeling in 10 rounds.

So on a line through Baer, Braddock would seem to have the edge over Schmeling, but Max has a better record than Jim, all things considered.

Most of Braddock's campaigning was done among the light-heavyweights and he never succeeded in winning the title in the 175-pound division, while Schmeling has always fought among the bigger boys.

As before stated, though, the past records can be thrown into the ash-can and a new book started, when consideration is given to the coming battle.

It will have many unusual features, in addition to the rather indifferent record of each man. They are personal friends, for one thing; but boxing is their business and friendship will cease when they enter the ring, particularly when the prize-heavyweight champion of the world—is considered.

Both are seasoned fighters. Braddock has a better left hand than Schmeling and a good right, too; but Max showed what his right meant when he was able to land it as he did against Louis.

Right Hand at Discount.

It is doubtful if the German will be so successful in a right-hand attack against a veteran campaigner like Braddock, though. In fact Jim has been quoted as saying that he'll bet his end of the purse that Schmeling will be fortunate to tag him with his right three or four times during the match.

Each is 31 years of age, Schmeling being a little more than two months older than Jim. Each will weigh about 195 pounds and Jim is one inch taller than Max, being 6 feet 2 inches tall, to 6 feet 1 inch for Schmeling.

So all factors point to an even contest and the experts who took such a trimming on their guesses as to the outcome of the Schmeling-Louis bout will go slow in picking a winner here.

Very little probably will be said until after it is seen how the two men look in training. And it is a certainty that they will do the best they can to get into a nearly perfect condition as possible.

Under the usual rule Braddock would be entitled to 37½ per cent of the net proceeds, a champion's share and Schmeling 12½ per cent, a challenger's share. But it is likely that some revision of those figures will have to be made, privately, at least, if not publicly because no doubt Schmeling will demand more because of his victory over Louis which has enhanced the value of the championship scrap a whole lot.

McQUAY-NORRIS TEAM WINS SEVENTH GAME

The McQuay-Norris softball team won its seventh consecutive contest in the Y. M. C. A. Industrial Softball League this week, turning back the Broderick and Bascom squad, 5-3, to remain the only undefeated team in any of the three divisions.

Other results were:

Division No. 1—Pevely Dairy 4, Purina Mills 1; Cuppies Office 4, Laclede Plant 3.
Division No. 2—National Bearing 12, L. M. Clark 3.
International Shoe Division—Cherokee 4, Roseman-Shelby 0; Peters 3, R. J. & R. 0.

Ozark District Hopes In the Olympic Trials



1—Helen Stephens, Fulton, Mo., sprints and weights. 2—Jane Santschi, Crystal City, hurdles and relay. 3—Harriett La Martha, St. Louis, hurdles. 4—May Brady, St. Louis, sprints and relay. 5—Harriett Bland, sprints and relays. 6—Loretta Murphy, St. Louis, high jump. 7—Edna Gustavson, St. Louis, sprints.

HELEN STEPHENS HEADS WOMEN'S TRACK SQUAD TO OLYMPIC TRIALS

By Reno Hahn

Helen Stephens, Fulton (Mo.) girl whose flying feet have smashed national and world sprint records in nearly every race she has run, will be the leader of a group of eight girls from the Ozark A. A. U. district who will depart today and tomorrow for the last obstacle in their path to a trip to Berlin via the United States women's Olympic track and field squad. That last hurdle to be cleared is the final Olympic tryouts scheduled to be held in Providence, R. I., this coming Saturday.

In addition to the phenomenal Fulton girl, whose trip will be financed by her townspeople, the others from this district going are: Harriette La Mertha, University City, hurdler; Jane Santschi, Festus, Mo., hurdler, and Anna Vucich, Wood River, Ill., javelin thrower; these three are also being sent by the proud townspeople of their cities; and four St. Louisans, Harriett Bland, May Brady and Edna Gustavson, sprinters, and Loretta Murphy, high jumper, who are being sent by the St. Louis Athletic Club.

The first of the local athletes to depart will be Harriette La Mertha, University of Missouri sophomore, who will board a bus tonight at 7 o'clock. Miss La Mertha is a hurdler and, while she has not been competing in that event long, she has shown remarkable improvement in the short time she has been hurdling and should make a creditable showing in the finals.

She, as did the others going, qualified for the honor by participation in the district tryouts here two weeks ago. She won the 80-meter hurdles in 12.7 seconds. That is slow time, but on the day she ran it, she had been training for only a week, and had run the hurdles only once in practice. Since then, she has been hard at work under the direction of Henry Bushyhead, a classmate at Missouri and a veteran of the track wars.

Chief interest, of course, centers on what Helen Stephens will do. She is entered in the 100-meter dash, and discus throw, Olympic events, and the shotput, a national event, at Providence. In addition, she will undoubtedly be used at the anchor position in the relay race in the Olympics if she turns in the best time in the sprint race as expected.

Her coach, Burt Moore, reports that the pulled tendon in her left leg has not been bothering her, and that he expects her to be in the best of condition for the final tryouts. She is set to make the 11.2 seconds 100-meter dash she ran here an official world's record at the final trials and qualify for the right to meet her rival for world sprint honors, Stella Walsh of Poland, in the Olympics.

KOCSIS BEATS LESLIE 6-5 TO WIN COLLEGE GOLF HONORS

CHICAGO, June 27.—Shooting a fine brand of golf, Charles Kocsis of the University of Michigan, won the National Intercollegiate golf championship today at North Shore Golf Club.

Holder also of the Big Ten title Kocsis won the Intercollegiate crown by defeating Paul Leslie of Louisiana State 6 and 5 in the 36-hole final.

Leslie, who was one down at the end of 18 holes, went to pieces in the last round.

In annexing the national title, Kocsis equaled the feat of Johnny Fischer, also a Michigan star, who held the Big Ten national titles in 1928.

Minor League Results.

AMERICAN ASSOCIATION.
Milwaukee 8, St. Paul 6.
Kansas City 6, Minneapolis 5.
Toledo 13, Columbus 11.
Indianapolis 4, Louisville 1.
INTERNATIONAL LEAGUE.
Toronto 6-2, Buffalo 5-4.
Rochester 4, Montreal 1.
Newark 4, Baltimore 3.
Albany 8, Syracuse 3.
PACIFIC COAST LEAGUE.
San Diego 7, Sacramento 6.
Oakland 27, Missions 6.
SOUTHERN ASSOCIATION.
Knoxville 4, Memphis 3.
Nashville 6, Chattanooga 2.
Little Rock 5, Atlanta 3.
Birmingham 5, New Orleans 4.
WESTERN LEAGUE.
Des Moines 7, Davenport 5.
Cedar Rapids 15, Omaha 4.
Sioux City 3, Waterloo 2.
WESTERN ASSOCIATION.
Joplin 16, Bartlesville 3.
NEW YORK-PENN LEAGUE.
Hazleton 8, Scranton 7.
Binghamton 8, Allentown 7.
Elmira 10, York 2.
Wilkes-Barre 7, Williamsport 2.
ARKANSAS-MISSOURI LEAGUE.
Siloam Springs 6, Cassville 2.
Monett 7, Rogers 0.
Fayetteville 15, Bentonville 9.
NORTHEAST ARKANSAS LEAGUE.
No games scheduled.
KITTY LEAGUE.
Fulton 7, Jackson 2.
Lexington 7, Portageville 2.
Union City 9, Mayfield 7.
Hopkinsville 6, Paducah 2.

Baugh Coming Back.

The nation's football fans will see more of Sam Baugh, sensational back of the Texas Christian University football team, for Sammy is only a junior. He is one of the school's four three-letter men, all juniors.

Leaders Play in Trolley Feature

What promises to be the feature attraction on today's weekly card of Missouri Illinois Trolley League will be fought at Athletic Field, Belleville, when the Edgemont A. C. of East St. Louis makes its appearance against the league leadings Stags, starting at 3 o'clock.

In second place, a game behind the Stags, the East Siders have a chance to advance to even terms, providinng they are successful in defeating the home team.

In two previous meetings, the Stags were returned winners, 5-3 and 4-2.

Bill Eichelberger or Clarence Smith will work against the leaders, while "Ham" Gregory or Glen Barthleme will get the assignment to keep Belleville on top.

With Edgemont in Belleville the East St. Louis fans will witness the Alpen Braus-Vandalia game. The game will start at 3 o'clock. Lloyd Farley is down to work for the Alpen Braus, while Eddie Waddell is slated to pitch for Manager Martin Kennick's crew.

The Hufschmidts of East St. Louis go to Carlyle to tie up with last place Boosters. Vernon Jennett or Reynolds will pitch for the home team with George Matrin or Oberkramer working for the Hufschmidts.

Softball Statistics.

LAST NIGHT'S RESULTS.
AT MAPLEWOOD—Bettendorfs 7-7-9, Harry Cooks, 0-1-5 (girls' game); Denver Wrights 7-8-1, U. S. 0-3-5 (men's game).
AT SISLER NORTH SIDE—Carsons 23-21-1 S. and L. 0-1-14 (girls' game); Handlings 10-11-1, Snell Harrisons 0-6-6 (men's game).
AT SISLER SOUTH SIDE—Schoenbergs 14-10-3, Silver Seals 5-7-10 (girls' game); Budweisers 2-7-2; Windsors 1-5-1.
TONIGHT'S SCHEDULES.
Sisler North Side Park.
Meletio vs. Marx-Haas-Korrkt (girls).
Kroger vs. Milius Shoe (men).
Sisler South Side Park.
Rice-Stix vs. American Body (girls).
Kriegshauser vs. McQuay-Norris (men).
St. Louis Park.
Food Center vs. General Supply (girls).
Kutis Und. vs. Leona Hauling (men).
Maplewood Park.
Bettendorf's vs. Pirates (girls).
Wagner El. vs. Rock Hill (men).

U. S. F. A. BACKS OLYMPIC TEAM; JOS. M. TRINER NEW PRESIDENT

By the Associated Press.

PITTSBURGH, June 27.—The United States Football Association tonight guaranteed America's participation in soccer at the Berlin Olympic games.

The association voted $2000 from its treasury to support the team. Officers said funds raised by state associations and individuals will give the Olympic soccer committee "at least $6000."

The association elected Joseph M. Triner of Chicago president. He succeeds Joe Barriskill of New York. Triner is chairman of the Illinois Athletic Commission and formerly was associated with the Sparta Soccer Club of Chicago.

Trial games for candidates for the Olympic team will be held in Brooklyn, N. Y., July 5. Members of the team will be selected by the Olympic committee of which Elmer A. Schroeder, Philadelphia, is chairman, and announced the night of July 5 or July 6.

Oother officers elected:

Harold S. Callowhill, Baltimore, first vice-president; D. H. McDonald, Kearny, N. J., second vice-president; Thomas Sager, Philadelphia, third vice-president; William T. Angus, Cleveland, treasurer.

The officers constitute the board of directors. They reappointed James Armstrong, Brooklyn, N. Y., as secretary.

RICHTER BREAKS TRIPLE A RECORD

Ben Richter, lefthanded professional of the Triple A Golf Club set a new course record over the links in Forest Park yesterday with a 62, eight strokes under par, beating by one stroke the mark held jointly by himself and A. J. Hemphill, an amateur.

Twice around the nine hole layout, Richter, had a 30 and a 32. He previously had shot 63 several times playing both summer and winter rules.

Yesterday he played the ball as it lay.

OUTDOORS

The Angler's Lament.

FISHING conditions throughout Missouri thus far have been below par and there are some who believe, with the hot July and August days in the offing, that there is only a slight chance for marked improvement in conditions before early fall.

June is considered usually a good fishing month for Missourians; but this year, with streams low and clear, fishing generally has been poor. There has been no ideal fishing conditions reported yet this season from any section of the State.

Best reports on bass fishing have come from small lakes, generally those privately owned or so small as to not be considered public property.

From these small lakes, some of which are little larger than stock ponds, bass have been taken on plugs and live bait.

But on the larger lakes bass fishing has not been worth while.

Natural Food Attracts Bass.

Because few bass have been taken on plugs, whereas one is taken now and then on a fly, some anglers believe the striking habits indicate the bass are feeding upon natural food in the insect group.

Little streams are all low and clear. Anglers say one is only wasting his time trying to fish them.

Instead, fishing on the larger streams such as the Gasconade, Osage, Niangua, Current, St. Francis, Black, White and James rivers is suggested as being worth while for fishing with live minnows and spinners.

A few good bass and some jack salmon are reported to have been taken but the jacks are expected to become less interested in striking as hot weather continues.

Crappie Still Biting.

About the only consolation the fisherman who goes on lake and stream now receives is the assurance that time, patience and many worms or minnows will bring crappie to net.

Fishing for these quick-to-strike and quick-to-die fish has been good wherever deep fresh water has been available.

Small minnows have been widely used for crappie fishing. New low prices on these small minnows now prevail in most areas at about 10 cents per dozen. The former price was about 25 to 35 cents per dozen.

Goldfish continue to be sold and used throughout the resort section of Missouri, but they do not appear to have any special attraction for bass.

Goldfish, members of the carp family, are barred as bait in some states for fear minnows dumped by fishermen will increase and contaminate the streams.

Chiggers and wood ticks are thriving again this year, apparently due to the dry weather. A saturated solution of photgoraphers' "hypo" can be used on bitten parts with helpful results.

Relief From "Duck Depression"

The highest water levels in years prevailing in the great Canadian wild duck nesting grounds promise a second season of relief from America's greatest wild duck "depression", which last year brought down the most drastic restrictions on duck hunting in history, according to reports of Canadian game officials sent in to the More Game Birds Foundation.

Following successive devastating drouths from 1930 to 1934, uncounted numbers of lakes and marshes from the Dakotas northward through southern Alberta, Saskatchewan and Manitoba dried up completely. Here were located North America's most important wildfowl breeding grounds.

The first break in the prolonged drouth came last year, an organized international wild duck census of the area revealed. Although the bulk of the wildfowl were found to have been driven to nesting sites in the more northern portions of the provinces, improved water and food conditions resulted in a better crop in their ancestral nesting areas to the south, observers found.

DREWES WILL NOT DEFEND MUNY TITLE

Ted Drewes, defending champion, yesterday defaulted his first round singles match in the St. Louis Municipal tennis tournament at the Jefferson Memorial Courts in Forest Park, giving as his reason an injured wrist suffered a week ago in practice.

He was to have played Donald Lorenz, but decided he felt able to play only in doubles, in which his partner will be Robert Norton of O'Fallon Park. This pair, when they played together three years ago, went to semifinals of the national Public Parks tennis tournament.

The doubles are scheduled to begin today.

Referee Bell announced that 11 remaining second round singlese matches must be completed this morning with third round matches scheduled to begin at 2 o'clock.

Yesterday's Results.

SINGLES.
(First Round.)
Ewald Busse won from McLeod Stephens by default.
Nathan David defeated John Hoffman, 6—3, 6—1.
First Round—Hugo Breer defeated Francis Mueller, 6—3, 6—0; Elmer Rehmer defeated Albert Vocke, 6—3, 5—7, 6—0; Leonard Hafertepe defeated Albert Steck, 0—6, 6—2, 6—0; Henry Stahl defeated Mathew Hare, 5—7, 6—0, 6—3; Martin Tieman defeated W. C. Martin, 6—1, 6—0; Carl Feichtinger defeated Lee Mathey, 6—2, 6—1.
(Second Round.)
William Thau won from Howard Stephens by default.
Julius Offstein defeated Ed Heideman, 6—2, 7—5.
Ward Parker defeated Conday Frye, 6—1, 6—0.
Second Round—Walter George defeated Jack Weber, 6—3, 9—7; Henry Telber defeated Earl Piper, 6—2, 6—3; Marc Carpenter defeated Howard Roilin, 6—3, 6—4; Roland Klein defeated Charles Ruhl, 6—2, 9—7; Fred von Harten defeated Ben Cohen, 6—3, 6—3; Wilbur Lindauer defeated E. J. Hartnett, 6—1, 6—1; Howard Etling defeated Jack Bachman, 6—1, 6—0; Frank Keaney defeated Elvan Handy, 6—0, 6—0; Lucius More defeated Sam Stone, 5—7, 6—4, 6—3; William Price defeated Sam Schwarz, 6—3, 6—3; Jack Plunkert defeated Robnett Licklider, 6—2, 6—3; John McCarthy defeated Frank Matteson, 6—1, 6—3.
DOUBLES PAIRINGS.
First Round—David and Biath vs. Philpot and Clifford, Hefertepe and Stone vs. Chopin and Telber; Drewes and Norton vs. Matteson and Bachman; Neuman and Rosenfeld vs. George and partner.
Second Round—Parker and Smith vs. Tieman and Bernero; Petrik and English vs. Rehmer and partner—Keaney and Krueger vs. Carpenter and Carpenter; Etling and Etling vs. Stiegler and Vocke; Lindauer and Plunkert vs. Offstein and Tipton; Bell and Travis vs. De Masquita and Argo.

BEWARE!



YOU NEED THIS BLOW-OUT PROTECTION . . .

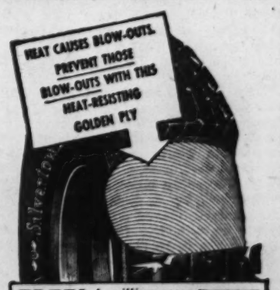
only Goodrich Silvertowns have the Life-Saver Golden Ply

THE yearly toll of injuries and deaths due to blow-outs runs into the thousands. And here's why. Today's high speeds generate terrific heat *inside* the tire. Rubber and fabric begin to separate. A tiny blister forms and grows bigger and BIGGER until, sooner or later, BANG! A blow-out!

Since the earliest days of the automobile, The B. F. Goodrich Company has made many outstanding contributions to motoring safety. But the Goodrich development that means the most to you as you're driving along at 40-50-60 miles an hour is the Life-Saver Golden Ply, found *only* in Goodrich Silvertown Tires.

This amazing invention is a layer of special rubber and full-floating cords, scientifically treated to resist *internal tire heat*. By resisting this heat the Golden Ply keeps rubber and fabric from separating. It keeps heat blisters from forming. And when you prevent the blister, you prevent the high-speed blow-out.

Don't gamble! Life is too sweet to take chances on *unsafe* tires. Equip your car with a set of Goodrich Safety Silvertowns with Life-Saver Golden Ply blow-out protection. *Remember they cost not a penny more than other standard tires.*



FREE! A million more motorists pledged to safe driving is the Goodrich goal for 1936. Prove that you want accidents prevented. Join the Silvertown Safety League at your Goodrich dealer. He'll get for you—free—a handsome emblem with a red crystal reflector to protect you if your tail light fails.



Here's Another Great Tire Value

Goodrich, of course, builds tires to meet every need and pocketbook. And this sturdy, low-priced Goodrich Commander Tire, certified by America's oldest tire manufacturer, is plenty of *proof* that you don't need to risk buying nameless "bargain-builts" just to save money. If you want real *honest* mileage and wear at a low first cost, don't miss this real opportunity to get Commanders while prices are rock-bottom! See your Goodrich dealer today.

*Price quoted is for cash and subject to change without notice

The new Goodrich SAFETY Silvertown

WITH LIFE-SAVER GOLDEN PLY BLOW-OUT PROTECTION

T YEAR

CTIONS

COLLYER'S SELECTIONS

At Latonia.
1—Burnt Trail, Tobacco, Busy Anna.
2—Gabriel, Doctor C. N., Old State.
3—Captain Henry, Roberta, Yankee Sailors.
4—Novette, Sadie Greenock, Miss Grace.
5—Chigre, Proph, Josh.
6—South Bend, John Tio, Kievs Sub.
7—Pastry, Jawapa, Fair Cynthia.
8—Wazayata, Billies Orphan, First Try.

At Detroit.
1—Gaul, Hi Sweet, Bernard F.
2—Scythe, Gypsie Chief, Peter Pepper.
3—Magic Line, Briny Deep, Reclaway.
4—Fair Time, Albuquerque, John Bane.
5—Crazy Jane, High Torque, Our David.
6—Combahee, Chastity, Center Lane.
7—ON LEAVE, Kuvito, Sword Craft.
8—Sheratan, Aurebon, Grey Man.

At Agawam.
1—Al's Pride, Keyedup, Moll.
2—Magic Gift, Chantime, High Dry.
3—Camp Parole, Sir Thomas, Moonroot.
4—Hallon, Below Cost, Accent.
5—Some Good, Gift of Roses, Sir Kel.
6—Flikin, Stock Market, Zipslong.
7—Annarita, Sophisticated, True Charm.
8—Overstimulate, Bethlehem Star, Grace.

At Aqueduct.
1—Pass 'Em By, Ethel's Choice, Thomas.
2—Santiquaranti, Sapstan, Occoquan.
3—Wound Up, Premiere, Wheatley-Maxie entry.
4—Down Under, Brush Hook, Toby Tier.
5—Jesting, Rust, Fair Stein.
6—DISTRACT, Time to Go, Night Raven.

At Suffolk Downs.
1—Strenuous, Sophist, Dornoch.
2—Conservative, Double Scotch, Gun Sax.
3—Miss Premier, Maple Queen, Lee Gold.
4—Black Mistress, Happy Bolivar, Fra Favolo.
5—Gallant Gay, Tarn entry, Brown Tag.
6—WHIPPERCRACKER, American Prince, Crowned Head.
7—Tragedian, War Games, Droll Sir.
8—Golden Way, Dancing Boy, Infinitate.

At Arlington.
1—Princess Bull, Busy Mae, Mary Keen.
2—Leading Article, Manager Bill, Cherry Time.
3—Mr. James, Grand Duke, Cottingham.
4—West Main, Silversmith, Count Arthur.
5—Calumet entry, Milky Way entry, Needley entry.
6—Carvola, Microbe, Feliciteri entry.
7—Speedy Skippy, Centennial, Charlie Shan.
8—SPANISH LAD, Later On, Darkling.

At Hamilton.
1—The Miner, Billie Wise, Cardamon.
2—Romarch, Osirando, Chaigo.
3—Asperge, Right Foot, Sea Kale.
4—ALDWYCH, Worth Trying, Spy Major.
5—Back Ground, Gentle Knight, Freedmy.
6—Deedie, Dark Dianne, Keeling-Mitchell entry.
7—General, Our Trouble, Fan.
8—MOST PROBABLE WINNER—Whippercracker. COLLYER'S SYSTEM HORSE—Distract. BEST PARLAY—Spanish Lad, Distract, Whippercracker to place.

RACING SELECTIONS
By LOUISVILLE TIMES

At Detroit.
1—Gaul, Sales Tax, Hi-Sweet.
2—Scythe, Rain or Shine, Stepsalt.
3—Magic Line, Reclaway, Ted Conard.
4—L. B. Wilson, Albuquerque, Polynote.
5—CRAZY JANE, Prince Heather, High Torque.
6—Genteel Lady, Combahee, Chastity.
7—Kuvito, On Leave, Col. Hatfield.
8—Aurebon, Sheratan, Grey Man.

At Agawam.
1—Keyed Up, Moll, Clasp.
2—Giantess, Peggy Mine, Feudtie.
3—FOFO, Rollick, Beau Bon.
4—Be There, Grifford, Stephrother.
5—Gift of Roses, Mcrovech, Say Do.
6—Stock Market, Fitkin, Balmacan.
7—Annarita, Mathias, True Charm.
8—Overstimulate, Line of Fire, Fife.

At Aqueduct.
1—Pass 'Em By, Sun Lamp, Ethel's Choice.
2—No selections.
3—Wheatley entry, Premiere, Baby Pitch.
4—Judge's Verdict, Down Under, Brush Hook.
5—JESTING, Reminding, Fair Stein.
6—Dame Quickly, District, Time to Go.

At Suffolk Downs.
1—Catchall, Dornoch, Martree.
2—Baron Lynn, Conservative, Chalphont.
3—My Blonde, Lee Gold, Ladogan.
4—Sobriety, Winter Sport, Sea Biscuit.
5—RUSHAWAY, Gallant Gay, Swamp Angel.
6—Whippercracker, American Prince, Crowned Head.
7—Ramshead, Paul Junior, Tragedian.
8—Dancing Boy, Golden Way, Rocky Prince.

At Latonia.
1—Nessus, Blackthorn, Rudenis.
2—Dr. C. N., Gabriel, Old State.
3—Eddie Lee, Captain Henry, Delmonna.
4—Miss Lizzie, Down in Front, Novette.
5—JOSH, Proph, Chigre.
6—John Tio, South Bend, Sir Boston.
7—Lady Genie, Squall, Golden Nut.
8—Wazayata, Score, First Try.

At Arlington.
1—Princess Bull, Mary Keen, Speed.
2—Cherry Time, Red Rod, Garden Music.
3—Bartering Kate, Mr. James, Sunard.
4—West Main, Cotton Club, Silversmith.
5—WHOPPER, Toro Nancy, The Fighter.
6—Carvola, Bow and Arrow, Wise Duke.
7—Hip Boots, Speedy Skippy, Charlie Shan.
8—Spanish Lad, Darkling, Surcoat.

WANTED IMMEDIATELY

Several men to train under direct supervision of factory engineers appointed by arrangement with 30 leading manufacturers, men with A1 character references, mechanically inclined, now employed and able to finance several months' training program, will be prepared for well-paid positions—estimating, installation engineering, servicing, maintenance, etc., in all branches of domestic, commercial and industrial

Refrigeration and Air Conditioning

Program consists of several months' preliminary study, which will not interfere with present employment, and a practical shop course in company's laboratory. National placement service to graduates. Write, giving age, phone, present employment to R. and A. C. Institute, Box K-417, Post-Dispatch.

MARION MILEY RETAINS T.-M. TITLE; DAWSON PLAYS MATSON

KENTUCKY GIRL WINS, 3-2 OVER MISS BARRETT, OF MINNEAPOLIS

Champion Is Held Even for First 18 Holes of Contest by Tournament Novice, Daughter of a Professional.

By the Associated Press.

DENVER, June 27.—Dexterous shots in tight places earned Marion Miley, stoical brunette from Lexington, Ky., her second successive women's Trans-Mississippi golf championship today.

She beat her close friend and tournament roommate, 19-year-old Beatrice Barrett of Minneapolis, on the thirty-fourth green on the testing Denver Country Club course, 3 and 2.

Miss Barrett, a "rookie" in tournament strife, frequently displayed enough expert golf to threaten an upset. Her final hope died on the 381 yard thirty-fourth where her three-foot downhill putt grazed the cup—and missed.

The 22-year-old Kentuckian said it was a "much tougher" match than her meeting with Patty Berg, Minneapolis redhead, in last year's championship contest.

It was a losing fight all the way for the younger girl. Three times she pulled even but she held the lead only once, when she won the first hole.

Miss Barrett, daughter of a Minneapolis professional, cut down a three-hole lead to deadlock at the 18-hole mark after Miss Miley won the first two holes of the afternoon engagement, Beatrice knotted the count with a 30-foot putt for a birdie 2 on the 200 yard twenty-sixth.

After Miss Miley won the twenty-seventh, Miss Barrett squared the battle for the last time on the twenty-eighth.

Opportunity to take the lead knocked for the former Minnesota champion on the 230 yard twenty-ninth but an easy putt lipped the hole.

Miss Barrett, still game, chipped in a birdie on the thirty-second but Miss Miley, had won the thirty-first with a well-played birdie 4, captured the thirty-third in par 5.

Miss Miley played her best golf in the afternoon, touring the 16 holes in one under par after slipping two over in the morning. Miss Barrett's card, featured by a 38 on the third nine, read four over par for the match. Miss Miley said she will defend her Western Amateur and Western "Derby" titles in August.

SMITH TO PLAY THOMPSON FOR CLAYTON TITLE

By Davison Obear.

McNeill Smith, St. Louis District champion, will oppose Frank Thompson, University of Virginia player, in the final round of the fifth annual Clayton open tennis championship on the Clayton Municipal courts this afternoon. The match is scheduled to start at 2 o'clock and will be the best three out of five sets.

The remaining semifinal round match in the men's doubles will be completed after the singles final. Joseph Werner and Frank Thompson will meet McNeill Smith and Dick Tindall. Each team won a set before darkness stopped the play last night. By agreement only one more set will be played to decide the winner.

Both McNeill Smith and Thompson were forced to close battles in the semifinal matches of the men's singles yesterday afternoon. Smith won from Herbert Weinstock in five sets, 4—6, 3—6, 6—0, 6—3, 6—3, while Thompson eliminated Wayne Smith, 9—7, 10—8, 6—2.

Weinstock played very accurate tennis to win the first two sets from Smith in their match but the East St. Louisan began an attack in the third set which ultimately gave him the victory. His chop strokes close to the sidelines enabled him to win the third and fourth sets. Weinstock led 3 to 2 in the final set but Smith took four straight games to win the set and the match.

The match between Thompson and Wayne Smith was somewhat more spectacular than the other semifinal. Both players drove hard from the baseline. Smith probably played the best game of his career against Thompson yesterday. He matched drive for drive right down to the final set when he finally appeared worn down by the strain and intense heat.

Karl Kammann and Charles Barnes, defending champions, smashed their way into the final round of the men's doubles by defeating Gus Boehmer and Bert Lambert, 8—6, 6—1, 6—4 in the semifinals yesterday. The Country Club pair furnished plenty of competition in the first and third sets against the champions.

ESPRIT DE CORPS—*Pearson Likes It on the Yankees*



MONTE PEARSON.

Monte Pearson, Yankee Ace, Attributes His Fine Season To Team Work of His Mates

By W. J. McGoogan.

Team work of the Yankees is the chief reason why Monte Pearson, pitcher, has won two more games so far this season than he did all last year with the Cleveland Indians, and it also is the answer to why the Yankees are so far out in front in the American League pennant race, the hurler says.

In 1935, with the Indians, Pearson won eight games and lost 13. To date he has won 10 and lost three to tie Bob Grove of Boston for the league leadership.

Wandering about the lobby of Hotel Chase trying to find something to keep him occupied on a hot afternoon off, Pearson stopped long enough to sit on a lounge and discuss his rehabilitation.

"Everybody on this team is for you," he said, and added with a trace of bitterness in his voice, "I can't say that for every other team I have played with. Each man on one club wanted to be the outstanding star and they were hoping, when you went into the box to pitch, you would get your ears pinned back, so it would make them look better.

"With the Yankees it is entirely different. Why, it's a strain on you just sitting on the bench watching some other fellow work, you are so wrapped up in his performance.

"When a clutch comes, you say to yourself, 'Gee, I hope he throws that guy a curve, because I know he's a pretty good fast-ball hitter,' or the other way around. You are interested in every pitch and the other fellows feel that way about you."

Says Yankee Club Is Best in League

"Are the Yankees confident of winning the pennant?" he was asked.

"We don't even talk much about that," Monte replied. "We just go out there every day and do our best. Naturally, we think we have the best club in the league and have a great chance to win, but there is no danger of over-confidence with our men."

It was noticed that Pearson wasn't smoking, although there are not a great many players today who don't smoke, within reason, if they want to, but Monte declared that he was advised early in his career to leave cigarettes alone, and he found it helpful.

"When I went to training camp the first year, I weighed only about 130 pounds," he said, "and I was asked if I was there to try to put on weight or what. But I could throw that hard one in there with the best of them.

"I smoked cigarettes steadily then and had been doing so for about six years, and never was able to add any weight. I was advised to stop it, and shortly after began picking up until now I weigh right around 165 pounds all the time. I lose three or four pounds in a game, but put it right back on.

"Also I find that my wind is much better when I don't smoke. It used to be that when I was forced to run the bases and perhaps be on base when the third out was made, I would return to the box puffing and out of breath, which didn't help my pitching any. That isn't true now."

Pearson Takes Care of His Legs.

Pearson is a young man who has followed in other things, besides cigarettes, what he thought to be good advice of more experienced men. One of these other things had to do with a pitcher's legs. He was told that a pitcher's legs were just about as important as his throwing arm, so he has spent considerable time and thought in keeping his legs in condition.

After a turn of duty on the mound the first thing he does is to run to keep his legs in condition, for he has noticed that many older hurlers who are through are through not because their arms have gone back on them, but because their legs have.

"When your legs are tired you sometimes shorten or lengthen your pitching stride," he explained. "Either is bad, because it leads to wildness, and of course control is the most essential part of any pitcher's work. So the day after I pitch I get out and run around the field."

Monte is pitching his fifth season in the American League and believes that Charley Gehringer of the Detroit Tigers is about the hardest man for him to pitch to in the league. He has done a lot of work on the Tiger star, and while he hasn't discovered any weakness in the armor of Charley, he has succeeded better than ever this year in retiring him.

"Pitching to Gehringer, or anybody else, for that matter, it is a good idea for a hurler to get the first ball over the plate with plenty of stuff on it, trying to get a strike or two on him before working on his weakness," Pearson said.

"Keep Ahead of Batter."

"Keep ahead of the batter. That's the thing a pitcher has to do. If you start to work right away on a batter's weakness the first thing you know you have three balls and one strike on him, or 3 and 2, then you have to come through with the next one, and he tees off on it.

"But if you can keep ahead of him, then you have a chance to make him bite at a bad one. Of course, he is liable to crack that first one, but any time you have a team hitting at the first ball you are going to beat them, because you have seven men behind you and the odds are all in your favor."

Monte began his pitching career for his high school team in California. He was an infielder at the time, but when the coach ran short of hurlers he chose Pearson, because he could throw a fast ball, and a pitcher he has been ever since.

He still makes his home in Fresno, Cal., where he lives with his wife and infant son in the winter time, taking it easy during the off season, although he sometimes takes a turn helping his brother, who is an interior decorator.

"I believe a major league player should make enough so he doesn't have to work in the winter time, though," Monte said, "because if he can take it easy during the off season he will last longer as a major league player."

And so saying, Pearson waived to a brother Yankee, who had managed to scrape up an automobile, and they were off on a trip to the Zoo.

GYMNASTS TO PERFORM ON TUBERCULOSIS DAY CARD HERE, JULY 15

A 15-minute tumbling exhibition, featuring a group of the city's finest gymnasts, was added to the Tuberculosis Day entertainment program at Sportsman's Park July 15, when the Southwest Gymnastic Society of St. Louis accepted an invitation extended by the Entertainment Committee of the Tuberculosis and Health Society, William Yorger, executive chairman, announced.

Approximately 75 boys and girls, between the ages of 8 and 18, are included in the personnel of the society. Dressed in attractive uniforms, the youngsters will be divided into five groups.

A feature of the exhibition will be a demonstration of tumbling skill by the members of an advanced class. Henry Stroer is the instructor for the gymnastic society.

Emerson Ten Loses.

The Emerson team lost its first game in the Electrical Board of Trade Softball League when it was defeated by the Graybar squad, 10-9. In other games, the Buss Fuestrons won from the Buss Superlags, 5-1; Glasco blanked Myers, 15-0, and Barrett trounced Westinghouse, 24-3.

MUNY LEAGUE SCORES

Y. M. C. A. No. 1.
INTERNATIONALS 17, FOUKES 10.

	1	2	3	4	5	6	7	8	9	T.	H.	E.
Intern'ls.	3	1	1	5	0	6	0	0	1	17	22	5
Foukes	0	0	1	0	0	4	4	1	0	10	12	5

Batteries: Internationals—Kovath and Dietrich; Foukes—Tucci, Bialsdell, F. Novak and Siemer. Umpire—Rudolph.

VEE-EIGHTS 13, MONSANTO 10.

	1	2	3	4	5	6	7	8	9	T.	H.	E.
Vee-Eights	4	0	0	3	0	0	0	6	0	13	15	6
Monsanto	4	1	0	4	1	0	0	0	0	10	15	2

Batteries: Vee-Eights—Gannon and Hawley; Monsanto — Schnieders, Goersch and Vahle and Thomas. Umpire — Finnigan.

STANDINGS

	Won.	Lost.	Pct.
Vee-Eights	7	2	.778
Monsanto	5	4	.556
Foukes	3	6	.333
Internationals	3	6	.333

Y. M. C. A., NO. 2.
Gaylords 20, Butlers 5.

By innings:	1	2	3	4	5	6	7	8	9	R.	H.	E.
Butlers	1	1	2	0	0	0	0	0	1	5	10	4
Gaylords	1	0	5	3	1	6	2	2	x	20	14	3

Batteries—Butlers: Volz, Boerding, Gerber and Stock; Gaylords: Fischer, Fredericks and Taylor, Fries.
Umpire—Androlewicz.

St. Louis Basket 11, Caradines 0.

By innings:	1	2	3	4	5	6	7	R.	H.	E.
Caradine Hat	0	0	0	0	0	0	0	0	3	6
St. Louis Basket	4	1	0	0	1	5	x	11	15	2

Batteries—Cohen, Bayer, Kohler and Bilyeu; Hilton and Davidson.
Umpire—Barward.

STANDINGS.

	W.	L.	Pct.		W.	L.	Pct.
Gaylords	6	2	.750	Proctors	3	4	.429
St. L. B'k't	5	2	.714	Caradines	0	7	.000
Butler	4	3	.571				

SOUTH SIDE Y. M. C. A.
(Seniors.)
Brownies 16, Emmets 3.

By innings:	1	2	3	4	5	6	7	8	9	R.	H.	E.
Emmets	0	0	1	1	0	0	0	0	1	3	7	6
Brownies	0	1	0	0	1	3	0	0	x	5	9	0

Batteries—Brownies: Gmerek and Bergfeld; Emmets: Shimmer and Kirsch.
Umpire—Pete De Long.

Midgets 16, Compton Heights 15.

Innings:	1	2	3	4	5	6	7	8	9	10	R.	H.	E.
Heights	5	2	0	2	1	5	0	0	0	0	15	16	4
Midgets	2	2	0	0	0	0	7	4	1	0	16	19	4

Batteries—Compton Heights, Kuhn and Leonard, Smith; Homesteader's Midgets, R. Hall, Lange and Taylor.
Umpire—Johnson.

(Cubs)
Fawns 7, Wildcats 4.

By innings:	1	2	3	4	5	6	7	8	9	R.	H.	E.
Wildcats	—	1	0	3	0	0	0	0	x	4	6	2
Fawns	—	0	1	0	3	0	0	0	x	7	8	3

Batteries—Wildcats, Luzecky and Roever; Fawns, Mucnavero and Buffalo.
Umpire—L. Lange.

Stag A. C. 5, Panther A. C. 0.

By innings:	1	2	3	4	5	6	7	8	9	R.	H.	E.
Stags	—	1	0	1	0	2	0	0	1	5	9	2
Panthers	—	0	0	0	0	0	0	0	0	0	0	1

Batteries—Parazak and Holderie; Tiner and Johnson.
Umpire—L. Lange.

CHURCH LEAGUE.
KINGSHIGHWAY 14, THIRD UNITED 0.

	1	2	3	4	5	6	7	8	9	T.	H.	E.
Third United Presby.	0	0	0	0	0	0	0	0	0	0	4	7
Kingshighway Presby.	6	3	0	5	0	0	0	0	x	14	10	1

Batteries: Third United Pres.—Saale, Lunan and Miner; Kingshighway Bapt.—Terry and Baum.

INDEPENDENT 8, WEST PARK 3.

	1	2	3	4	5	6	7	8	9	T.	H.	E.
West Park Bapt.—	0	0	0	0	0	1	2	0	0	3	5	4
Independent Evan.	5	1	2	0	0	0	0	0	x	8	13	5

Batteries: West Park Baptist—Rauft, Wiltman and Meade, Rauft; Independent Evangelical—Deddens and Schneider.

BOTTOMLEY JUNIORS,
COMETS 5, FINNEGANS 3.

	1	2	3	4	5	6	7	T.	H.	E.
Comets	—	—	—	0	0	2	1	1	1	0—5	10	2
Finnegans	1	—	0	0	0	0	0	2	0—3	6	3

Batteries: Comets—Wester and Rawlings; Finnegans—Knickmeyer and O'Day.

MORGANFORDS 12, ADAMS A. C. 9.

	1	2	3	4	5	6	7	T.	H.	E.
Morganford Business Men	2	8	1	0	1	0	0	12	13	3
Adams A. C.	0	5	2	1	1	0	0	9	9	2

Batteries: Morganford — Hogan, Dromange and Knox; Adams A. C.—Mantle and Devine.

BOYS CLUB 11, RAMBLERS 1.

	1	2	3	4	5	6	7	T.	H.	E.
Boys Club	2	0	0	0	5	0	—	11	11	3
Ramblers	0	0	1	0	0	0	—	1	5	3

Batteries: Boys Club—Drew and Thaler, Marfood; Ramblers—Loifo and Oriando.

FRISCH JUNIORS.
ACES 11, NEIGHBORHOODS 7.

	1	2	3	4	5	6	7	T.	H.	E.
Neighborhood	0	6	0	1	0	0	0	7	8	5
Aces	2	0	2	2	4	1	x	11	9	2

Batteries: Neighborhood—Hubey and Arbus; Aces—Stimel and Neuert.

FINEUPS 6, PYRAMIDS 3.

	1	2	3	4	5	6	7	8	9	10	T.	H.	E.
Pyramids	1	0	1	0	0	0	1	—			3	5	1
Fienups	1	0	3	2	0	0	x	—			6	5	3

Batteries: Pyramids—Chitwood and Galenzynsky; Fienups—Sack and Montalbano.

14-MILE HANDICAP BICYCLE RACE TODAY

A 14-mile handicap bicycle race will be held this morning starting at 8 o'clock at Chippewa and Brannon avenues and ending on Highway 66, about a mile west Vandover way 66, about a mile west of Vandover road. The race is being sponsored jointly by the Century Road Club of America and the St. Louis Cycling Club.

Any rider is eligible to enter the event. Handicaps will be given on the basis of past races. After the race, the riders will go on to Pacific (Mo.) to spend the afternoon.

WESTERN ROWS QUINCY CREW IN INTERCITY RACE TODAY

Western Rowing Club's eight-oared shell will meet the Quincy (Ill.) Boat Club crew this afternoon in their annual inter-city boat race. The race will start at the Central Rowing Club's dock at the foot of Angelica street at 2 o'clock. The distance will be a mile-and-a-half downstream.

The race will serve as an appetizer for the Central States regatta which will be held at Keokuk, Ia., July 4 and 5.

Both Western and Quincy will have teams entered in the Central States regatta. So will the North End Club, the St. Louis Rowing Club and the Central Rowing Club, all of St. Louis. In addition, Chicago and Detroit are expected to send entries to Keokuk.

The Central women's teams will compete in their first regatta. The women's barge, which has been coached by Joe Lepping, their coxswain, has made two starts this year, winning both from the North End women's team in close races.

The women's eight will consist of Ruth Peters, bow; Janet Ladi, No. 2; Esther Ladi, No. 3; Sadie Elliott, No. 4; Virginia Rowles, No. 5; Albertine Rasche, stroke and Joe Lepping, coxswain.

Kausch Seeks to Regain Title.

Nick Kausch, 1934 singles champion, will try to regain the championship he lost last year when he broke his rigger during the race. His brother, Christ, will row in the junior singles and they will pair to row in the senior doubles. Being a junior in the regatta means that a man or a team has not won a race. It is the equivalent of being a maiden in horse racing.

Central's four-oared crew, which is entered in the Olympic trials to be held at Philadelphia, July 3 and 4, will depart tomorrow morning in order to get in several workouts before the trials begin. The team is Ed Mossotti, bow; Fred Heidecker, No. 2; Walter Rist, No. 3, and William Leipholtz, stroke.

RALPH GULDAHL TO PLAY IN EXHIBITION MATCH AT NORWOOD

Ralph Guldahl, 1936 Western Open champion by virtue of a pre-shattering round of 64 on the final day of the tournament last Sunday at Davenport, Ia., will appear in an exhibition match at Norwood Hills Country Club this afternoon, starting at 2:30 o'clock.

He will pair in a foursome with Johnny Manion of Sunset against Francis Schwartz and Ben Richter, Triple A pro.

Guldahl has been made an honorary member of Norwood. He was St. Louis Country Club's pro several years ago, but will not serve in any sort of professional capacity at the club.

The district junior golf tournament probably will be held about the second week of July. Joe Switzer of Sunset Hills Country Club has not set the exact time and date yet.

The next event on the district women's golf program for the season will be the weekly team play to be held Tuesday at Meadowbrook Country Club with 10 teams entered. On Friday, July 10, there will be a "Buddy Tournament" for women at Triple A Golf Club. It will be played in foursomes, nine holes and prizes for low gross and low net.

MUNICIPAL BASEBALL LEAGUES' SCHEDULES

CITY LEAGUE—O'Fallon No. 1, Ambassadors vs. Willoughby; O'Fallon No. 2, Sullon A. C. vs. Flori; O'Fallon No. 4, Wagner vs. Diedrich, 2:15.

COLORED INDUSTRIAL LEAGUE—Tandy Park, Bergs vs. Twentieth Ward Democrats, 1:15; Harper-Potter vs. Cosmopolitan Stars, 3:30.

COMMUNITY LEAGUE — Forest Park No. 6, Ivanhoe Indians vs. St. Louis A. C.; Forest Park No. 7, Norge vs. Lons; Forest Park No. 8, Gualdonis Democrats vs. Spuds, 2:30.

DIAMOND FOUR LEAGUE—Marquette No. 1, Puro Moths vs. Meramec Merchants, 1:00; Morganford vs. De Molay, 3:30; Marquette No. 2, St. Agnes vs. Zephyrs, 1:00; Puro Moths vs. Zephyrs, 3:30.

EMPIRE LEAGUE—Forest Park No. 24, Smith vs. Trojan A. C.; Forest Park No. 22, K. & A. vs. Typos Union Printers; Forest Park No. 23, Faiioni vs. Empire, 2:30.

LEO DUROCHER (JUNIOR) LEAGUE—High School Stadium, Sherman A. C. vs. St. Marxarets, 1:00; Husseys vs. Union Ave., Merchants, 3:00.

MID-CITY LEAGUE—Forest Park No. 12, Kellogg vs. Happy Hollow; Forest Park No. 11, Bachelor vs. Dorton; Forest Park No. 25, Southern vs. Union Electric, 2:30.

MOUND CITY LEAGUE—Sherman Park No. 1, U. S. Census Bureau vs. J. Burke's Democrats; Sherman Park No. 2, Thompsons vs. G. & S., 2:15.

NORTH SIDE LEAGUE—Fairground No. 1, Sunrise vs. Kroemeke; Fairground No. 2, Feldkamps vs. A. B. C.; O'Fallon No. 3, Polish Falcons vs. Ernest, 2:30.

PALOON FALCON LEAGUE — Murphy Park, Zgoda Poloni vs. Eagles, 1:00; St. Stanislaus vs. Trades, 3:30.

RED BIRD LEAGUE—Fairground No. 5, Scruggs-Vandervoort-Barney vs. Meyer Bros.; Fairground No. 6, Beil-St. Louis vs. Ray Doble, 2:30.

ROGER HORNSBY (JUNIOR) LEAGUE—Forest Park No. 1, Banner vs. Little Flower A. C., 1:00; Benton Bull Dogs vs. Maroons, 3:30; Forest Park No. 9, John Millers vs. Vons, 3:00.

SOUTH SIDE LEAGUE—Carondelet No. 1, Quartermik vs. Hoffmeister; Carondelet No. 2, Schaefer-Lafayette vs. Gebken, 2:15.

SOUTH SIDE SODALITY LEAGUE — Concordia No. 1, St. Joseph vs. St. Raymond, 1:00; St. Agatha vs. Holy Trinity, 3:30; Concordia No. 2, St. Vincent vs. St. John, 2:30.

TRIANGLE LEAGUE — Minnie Wood, Club Buffet vs. Virginia A. C., 1:00; Krumrei vs. General Auto, 3:30.

WALTHER LEAGUE—Fairground No. 4, Grace Wellston vs. Zion; Fairground No. 3, Pilgrim vs. Our Savior, 2:30.

Major League Averages

AMERICAN LEAGUE.
(Including Games of June 25.)

TEAM BATTING.

	AB.	R.	H.	2B.	3B.	HR.	Pct.
New York	2341	464	725	152	42	79	.310
Washington	2287	358	659	118	43	24	.288
Boston	2242	370	638	129	31	44	.285
Detroit	2345	391	662	134	28	40	.282
Chicago	2188	357	615	111	21	34	.281
Cleveland	2296	362	645	125	36	50	.280
St. Louis	2129	312	592	123	36	26	.273
Philad'phia	2178	294	563	94	31	30	.258

TEAM FIELDING.

	W.	L.	DP.	PO.	A.	E.	Pct.
Boston	38	27	48	1719	657	56	.977
Detroit	34	32	67	1766	796	65	.975
Cleveland	33	32	67	1758	773	73	.972
Chicago	29	33	63	1662	831	78	.970
New York	43	21	54	1731	701	77	.969
Washington	34	31	71	1702	778	81	.968
St. Louis	20	40	61	1577	729	82	.966
Philadelphia	24	39	69	1685	750	92	.964

INDIVIDUAL BATTING.

	AB.	R.	H.	RBI.	Pct.
Dean, Phil.	32	3	13	12	.406
Gehrig, N. Y.	254	81	102	56	.402
Sullivan, Clev.	150	19	57	24	.380
Radcliff, Chi.	193	39	72	34	.373
Dickey, N. Y.	191	48	71	63	.372
Appling, Chi.	175	30	64	38	.366
Kroner, Bos.	28	5	10	9	.357
Gehringer, Det.	270	65	95	47	.352
Ruffing, N. Y.	57	7	20	8	.351
Di Maggio, N. Y.	223	49	78	53	.350
Greenberg, Det.	46	10	16	16	.348
Foxx, Bos.	238	58	82	66	.345
Bell, St. L.	235	35	81	46	.345
Campbell, Clev.	76	15	26	11	.342
Cronin, Bos.	88	15	30	13	.341
Pepper, St. L.	56	4	19	9	.336
Miller, Bos.	21	5	7	2	.333
Moss, Phil.	18	1	6	5	.333
White, Det.	18	4	6	3	.333
Bejma, St. L.	15	4	5	2	.333
Averill, Cleve.	63	250	47	83	53	.332
Millies, Wash	27	80	9	26	12	.325
Crosetti, N. Y.	64	263	62	85	34	.323
Goslin, Det.	66	267	57	86	61	.332
Auker, Det.	13	25	2	8	6	.320
Puc'nelli, Phil	63	235	46	75	46	.319
Trosky, Clev	62	255	53	81	58	.318
Stone, Wash	40	165	39	52	35	.315
Selkirk, N.Y.	58	218	48	68	51	.312
Moses, Phil	63	254	47	79	34	.311
Kress, Wash.	45	164	24	51	17	.311
Werber, Bos	64	229	44	71	38	.310
Hill, Wash.	38	120	23	37	14	.308
Cooke, Bos	55	196	37	60	27	.306
Pytlak, Cleve	41	121	21	37	15	.360
Lewis, Wash	60	263	36	80	30	.304
John'n, R. Phil	63	231	35	70	48	.303
Lazzeri, N. Y	62	225	36	68	53	.302
Bonura, Chi	57	226	39	68	55	.301
Simmons, Det	60	247	39	74	48	.300
G. Walk, Det	46	160	30	48	30	.300
C. Brown, Chi	10	10	3	3	2	.300
Kuhel, Wash	65	238	36	71	37	.298
Carey, St. L.	60	238	30	71	30	.298
Berg, Boston	12	37	4	11	7	.297
F. Walker, N. Y.	22	81	14	24	16	.296
Roy Johnson, N. Y.	28	71	11	21	5	.296
Chapman, N. Y-Wash	45	183	27	54	28	.295
Dykes, Chi	57	204	32	60	23	.294
R. Fer'l, Bos	56	197	29	58	28	.294
Finney, Phil	61	253	41	77	16	.293
Cliff, St. L.	59	242	34	71	27	.293
McNair, Boston	64	247	37	72	39	.291
Hemsley, St.L	49	165	19	48	20	.291
Bluege, Was	25	86	14	25	10	.291
Owen, Det.	66	255	29	74	50	.290
Hale, Clev.	62	242	48	70	30	.289
Manush, Bos.	46	190	27	55	30	.289
Lary, St. L.	60	247	40	71	26	.287
Reyn'ds, Wash.	39	136	14	39	22	.287
Solters, St. L.	41	94	14	27	23	.287
Haas, Chi.	61	238	39	68	26	.286
W'head, Chi.	16	42	4	12	3	.286
Wilson, Bos.	17	21	3	6	2	.286
Rolfe, N. Y.	64	281	59	80	34	.285
Travis, Wash.	62	245	32	70	42	.285
Gin'ani, St. L.	24	60	7	17	8	.283
Bott'ley, St. L.	53	195	32	55	33	.282
Fox, Det.	43	153	38	43	15	.281
Powell, Wash.	64	258	46	72	40	.279
Hoag, N. Y.	30	97	12	27	14	.278
M. Hayes, Chi.	24	76	10	21	14	.276
Cochrane, Det.	39	120	24	33	16	.275
Glenn, N. Y.	15	40	5	11	5	.275
Piet, Chi.	59	219	47	60	30	.274
Higgins, Phil.	53	204	32	56	26	.274
Bolton, Wash.	81	273	22	44	19	.273
Galeh'se, Clev.	11	11	1	3	1	.273
Hughes, Clev.	63	254	42	69	27	.272
Burns, St. L.-Det.	59	209	33	56	24	.268
K'bocker, Clev.	65	277	27	74	24	.267
Myer, Wash.	38	131	29	35	13	.267
Galatzer, Clev.	33	87	11	23	5	.264
Kreevich, Chi.	61	251	41	66	33	.263
App'ton, Wash.	16	38	5	10	5	.263
Gleeson, Chi.	41	138	16	36	12	.261
Almada, Bos.	39	131	16	34	10	.260
Hayworth, Det.	26	73	5	19	4	.260
Miles, Wash.	22	50	7	13	5	.260
West, St. L.	58	189	29	49	17	.259
W'Ferrell, Bos.	27	58	10	15	6	.259
Jorgens, N. Y.	10	27	1	7	2	.259
Cramer, Bos.	64	268	46	68	15	.253
Kimsey, Det.	15	8	1	2	0	.250
Vosmik, Clev.	61	213	38	53	37	.249
Warstler, Phil.	63	224	24	55	24	.246
Pearson, N. Y.	15	45	6	11	12	.244
Solters, St. L.	57	228	34	55	45	.241
Sewell, Chi.	51	174	27	41	28	.236
Allen, Det.	7	33	3	7	3	.233
Newsome, Phil.	50	177	14	41	19	.231
Phelps, Chi.	14	26	3	6	4	.231
Rogell, Det.	61	259	33	59	29	.228
Sullivan, Det.	13	18	2	4	1	.222
Mellio, Bos.	46	150	24	33	15	.220
Peters, Phil.	31	83	9	18	12	.216
Kennedy, Chi.	14	42	1	9	3	.214
Ostermu'r, Bos.	22	28	1	6	4	.214
Caldwell, St. L.	16	14	3	3	3	.214
Reiber, Det.	14	43	7	9	2	.209
Hildeb'd, Clev.	13	34	5	7	6	.206
L. Brown, Clev.	15	25	1	5	5	.200
Henry, Bos.	12	15	3	3	0	.200
F. Hayes, Phil.	55	177	19	35	14	.197
Morrisse, Chi.	13	36	3	7	5	.194
Clifton, Det.	12	26	5	5	2	.192
Niemiec, Phil.	14	32	4	5	3	.156
Grube, Chi.	15	47	1	6	6	.128

AMERICAN LEAGUE.
Pitching.

	W.	L.	IP.	H.	R.
Henry, Bost.	4	0	41	35	18
Galehouse, Clev.	2	0	36	35	16
C. Brown, Chi.	2	0	27	33	17
Hadley, New York	3	1	40	60	29
Grove,

78 ACRE TRACT OFF OF CLAYTON ROAD FOR DEVELOPMENT

Ground on South Side, 1000 Feet West of North and South Road Is Bought by Syndicate.

PLENTY OF CAPITAL FOR IMPROVEMENTS

Land Originally Part of Gay Estate, Which Also Included Area Comprising Lake Forest.

By Berry Moore

A 78-acre tract on the south side of the Clayton road, approximately 1000 feet west of the North and South road, has been acquired by a syndicate sponsored by W. A. Federer, president of the Federer Real Estate Co. and a director of the St. Louis Real Estate Exchange. It was owned by the Clayton Road Realty Co., composed of clients of the St. Louis Union Trust Co. The consideration was not disclosed.

Situated at the southeast corner of Clayton and McCutcheon roads, just east of Ridge Top, the tract has attracted the attention of speculators as well as of investors, as essentially a site for a high-class residential development. It has a frontage of 557 feet on Clayton road and 3029 feet on McCutcheon road, the west line of the property. Forest trees enhance materially the value of the tract for residential purposes.

Subdivision Plans Announced.

Pitzmann's Company of Surveyors and Engineers has been commissioned to convert the tract into a residential park on a scale commensurate with the location. Ample capital has been made available for the installation of sewer, water, gas and electric mains, and for surface improvements, including macadamized streets of a high order. A subdivision of one acre building sites, with provisions which will set a high standard for its upbuilding is contemplated.

Firmin V. Desloge, whose residence stands on a plot on the Clayton road frontage of the tract, has purchased the first lot in the proposed development, making his selection from the subdivision blue prints, it was stated.

Speculation is rife as to the price per acre realized for this tract as a criterion for values of land on the south side of Clayton road in this section of St. Louis County. The Federer Realty Co. handled the negotiations on behalf of the purchasing syndicate, with John A. Wehmeyer, real estate officer of the St. Louis Union Trust Co. acting for the Clayton Road Realty Co. LeGrand Jones Inc. also participated in the negotiations.

The Federer Realty Co., one of the most aggressive forces in the subdivision field, launched Holly Hills, Grand Dover Park and Woodland Park, all of which have proved noteworthy successes.

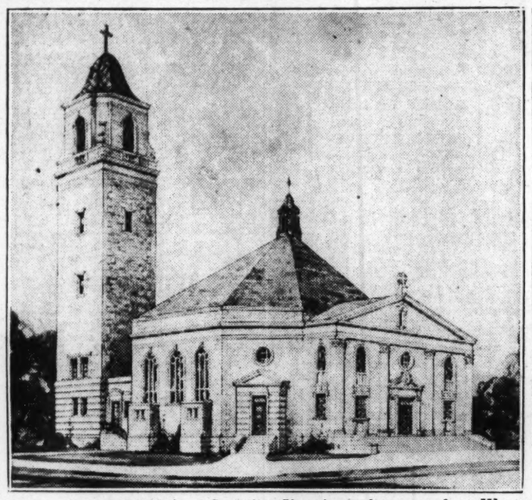
The Clayton Road Realty Co., organized by W. K. Bixby, G. H. Walker, N. A. McMillan, Thomas West and other 20 years ago purchased approximately 160 acres in

Continued on Next Page.

Residence Recently Acquired; Design for Church



Residence, 625 Sherwood Drive, Sherwood Forest, Webster Groves, purchased by Mr. and Mrs. F. P. Kohlbry. Dimmitt-Rickhoff-Bayer Real Estate Company, handled the transaction.



Perspective of All Saints Catholic Church, to be erected at Westgate and Clemens avenue, University City. Construction contracts have been let and dedicatory services will be held Monday. Henry P. Hess, architect. The Rev. George M. Ryan is pastor.

LITHOGRAPHING CONCERN TAKES LEASE ON BUILDING

American Lithofold Corporation, recently formed, has taken a long-term lease on a modern one-story building at 2500-2506 Montgomery street, owned by Claude E. Vrooman real estate operator. The building has 15,000 square feet.

The Lithofold company is composed of William F. Leschen, president; Robert J. Blauner, vice-president and general manager, and R. A. Blauner, secretary and treasurer. Blauner and Blauner have been engaged in this line the past 20 years.

Extensive improvements are being made to the building, with plans for a modern printing plant.

The Breitt & Naumer Realty Co. negoiated the lease which is for a long term.

ACQUIRES BUILDING ON VANDEVENTER

Irving Corn Purchases Property at Northeast Corner of West Belle Place.

The business block at the northeast corner of Vandeventer avenue and West Belle place has been acquired by Irving Corn. Cornet & Zeibig effected the sale for the Mississippi Valley Trust Co., the grantor to the title.

The property consists of two, three and four-story structures, with a lot frontage of 147 feet on Vandeventer and 100 feet on West Belle. There are seven stores on the ground floor. The upper floors comprise 18 suites, with 11 baths, or a total of 55 rooms, operated as an apartment hotel, with heat, elevator and janitor service. Annual gross rentals aggregate $13,000.

SYNDICATE BUYS APARTMENTS ON WEST PINE BLVD.

Tentative Plans Made For 24-Family Apartment in Blue Ridge Terrace—Estimated Cost $100,000

The State Apartments, comprising a four-story fireproof structure with English basement, at 3658 West Pine boulevard, just west of Grand, have been acquired by a syndicate composed of Delbert Wenzlick of the Wenzlick Sales Organization, Inc., and Thomas Kutis Jr., South Side undertaker. The building was owned by the Western & Southern Life Insurance Co., which had acquired it under a $180,000 loan.

Erected in 1927, the building consists of 51 units, including 12 bedrooms, 27 efficiency and 18 pullman apartments, all equipped with tile baths. The apartments are replete with labor saving devices. The life insurance company recently reconditioned the building throughout and installed electric refrigerators in all the apartments.

The site has a frontage of 75 feet on West Pine, by a depth of 213 feet to an alley. There is garage space in the rear of the premises for a large number of cars.

Annual rentals approximate $24,000. The consideration was not disclosed. As part payment the insurance company took back a first deed of trust for $101,000. The purchase was made as a speculative investment. Delbert Wenzlick, president of the Wenzlick organization handled the transaction.

Tentative plans have been made

Continued on Next Page.

R. W. MURPHY ACQUIRES D. L. LAMBERT'S RESIDENCE

The white-painted residence of Donaldson L. Lambert, in the St. Louis Country Club Grounds, has been acquired by R. W. Murphy, secretary of the Jefferson Memorial Association. Mary Potter Love, Inc., handled the negotiations. No intimation as to the consideration was given.

The house, in the early American style, is one of the most striking in the club grounds. It stands on a two-acre site. Living room, dining room, kitchen, sunroom, guest's room, breakfast room, hall, maid's room and bath comprise the first floor. Six bedrooms, four baths and two inclosed porches are on the second floor. A den is in the basement. The grounds are enhanced with landscape work. A garden and wading pool form an attractive feature.

Louis County under negotiation.

HUTCHESON SHOE CO. LEASES LARGER QUARTERS ON OLIVE

The Hutcheson Shoe Co. has taken a long lease on the store at 518 Olive street in the Commercial Building. Now at 714 Olive street, the company has been located on this street for 36 years. Possession of the new quarters, now being enlarged, will be taken about July 6.

The new store will be modern in design and compact in arrangement. The concern, of which John A. Hutcheson is president, specializes in men's shoes.

The lease was made for the account of Commercial Building Co. Arthur S. Martin & Son handled the negotiations.

FOR ADDITIONAL REAL ESTATE NEWS SEE NEXT PAGE

$14,285,000 IN FHA LOANS IN NINE DAYS

Figure Includes Money for New Construction, Home Purchases and Mortgage Refinancing.

Mortgages selected for appraisal by various insuring offices throughout the country average more than $1,500,000 a day for each workday, according to reports received by the Federal Housing Administration in Washington, D. C.

A further evidence of the trend of the home building and buying field is shown by the fact that during the first nine days of June mortgages accepted for insurance by the Housing Administration totaled $14,285,387. This figure includes money insured for both new construction, buying of new homes and the refinancing of existing mortgages.

Through June 9 the total business transacted through the Federal Housing Administration, including repairs, refinancing, and new construction, was over $850,000,000, indicating that the billion-dollar mark will probably be passed in August. Large-scale housing mortgages accepted for insurance now total $33,452,158.

All of this money represents private capital. Funds are advanced by private financial institutions, and the mortgages are insured against loss by the Housing Administration.

RIVERFRONT CONCERN ACQUIRES QUARTERS ON PINE STREET

The Monarch Printing Co., now has taken a long lease on the first floor of the building at 1625 Pine street. It has been located on North Third street in the riverfront district for a number of years. It plans to take possession of its new quarters in July.

Quarters at 1623 Pine street have been leased by the Severson Printing Co., formerly at 100 North Third street, for a term of five years. All parties to the above mentioned leases were represented by the Andrean Leasing Co., agents for the building.

GANNON REALTY CO. OPENS OFFICE AT 813A CHESTNUT

The H. J. Gannon Realty Co., Inc., recently incorporated, has opened an office at 813A Chestnut street. The concern will conduct a general real estate business. Harry J. Gannon, its president, was formerly vice-president of the Gannon-Franke Realty Co.

WINDOW SHADES Made to Order
Fibre Washable 25c, Cloth Opaque 39c
36x8 or narrow fit your rollers. Oil opaque, plain and striped Hollands, washable oil, etc. First quality, all colors, sizes and grades. Low estimate on new building. Free delivery. Cleaning and repairing.
St. Louis Shade Co. Est. 1905. Formerly Downtown
5596 Easton (Open Till 9 P. M.) RO. 0609

MILL WORK EASY TO INSTALL
15-Light French Doors, 2'8"x6'8" $4.95 — 12-Light Window and frame $3.95
GARAGE DOORS, $13 A PAIR
RED E MADE
3509 LEMP at B'WAY LA. 2150

MILLER'S BOUGHT OUT
WESTERN
1936 Stock of Washable
WALL PAPER
MILLER'S 6th and Delmar
WALL PAPER NOW ON SALE

All Homes Large or Small
Can Now Have the Economy of Automatic
OIL HEAT
With the New, Modern
AFCO
Air Conditioning Heating System
Automatic heat is now within the means of every home owner. Actual experience, during one of the most severe winters on record in St. Louis, proves the advantages of owning an "AFCO."
Five-Room Bungalow
Heated for Only $55 Oil Cost for Entire Winter
Replace your old furnace now, with a new "AFCO." No money down—first payment Oct. 1st. F. H. A. terms.
NEW HOME BUILDERS
Complete engineering service is available to Architects, Contractors and Builders. See the "AFCO" before you buy.
OPEN EVENINGS
American Furnace Co.
2719-31 DELMAR BLVD. JE. 0934
Sixth Anniversary AFCO
AIR CONDITIONING HEATING SYSTEM
For Gas Oil Coal or Coke

LOANS FOR BUILDING HOMES
Modernizing, Building, Refinancing Homes Made Easy
Roosevelt has ample funds for your needs and two convenient loans—FHA and Federal Ass'n. Plans.
ROOSEVELT FEDERAL SAVINGS AND LOAN ASSOCIATION
3607 N. BROADWAY ST. LOUIS, MO.

20 YEAR LOANS
REPAY LIKE RENT UNDER OUR FEDERAL HOUSING PLAN
For details, come to 2301 S. Kingshighway
SOUTHWEST BANK

What Would an X-RAY of Your House Reveal?
Behind your walls, under your floors, costly damage may be going on—without you knowing it. An astonishing percentage of structures in this section is being attacked by termites. These tiny wood-eating insects enter a building from the ground, and remain hidden inside the wood while they carry on their destructive work. They leave no outward evidence of the damage they are doing, and property owners seldom suspect the presence of termites until costly repairs become necessary.
Why not find out if your property is termite-infested? Phone us and a trained Terminix Representative will inspect it—without cost or obligation. This is a free service offered by Terminix—the world's largest termite control organization.
PHONE FOR FREE INSPECTION
BRUCE TERMINIX, Inc.
3417 S. Kingshighway FLanders 7330

LONG TERMS MONTHLY PAYMENT LOANS
Made on St. Louis Federal Homes
Repay with small monthly payments under our FEDERAL LOAN plan. Payment includes principal, interest, taxes and insurance. For details inquire at
ST. LOUIS FEDERAL SAVINGS & LOAN ASSOCIATION
209 N. 8th ST.

KEEP YOUR HOUSE COOL THIS SUMMER
In summer, the hot rays of the sun heating on the roof and walls of your house radiate heat into your rooms. In winter, the heat inside your home radiates through the walls, wasting fuel. Chamberline Rock Wool will insulate your home against heat penetration in summer and heat loss in winter. Cost is low. Can be applied to your present home. Call JE. 6600 for information and free booklet, or write
Chamberlin Metal Weather Strip Co.
2671 Washington Blvd.
CHAMBERLIN ROCK WOOL HOME INSULATION
ALSO WEATHERSTRIPS, SCREENS

1-inch Insulation Board SQ. FT. 2½c
Builders! Contractors! Home Owners! Never before such a bargain in insulation board . . . and never again when this special lot is gone, so act at once!
CENTRAL HARDWARE CO.
1616 S. Kingshighway 811 N. 6th St. 6301 Easton Ave.

REAL ESTATE and Building Loans
WE WILL Consider Applications for Loans in St. Louis City and County.
For a Term of 3 to 15 Years at 5% Interest
HEMMELMANN-SPACKLER R. E. CO.
MORTGAGE LOAN CORRESPONDENT
NEW YORK LIFE INSURANCE CO.
7TH AND CHESTNUT STS.

STOKER AND AIR CONDITION
YOUR BOILER
Warm in Winter
Save up to 50% On Fuel Consumption
SEE THE ANCHOR KOLSTOKER IN OUR MODERN SHOWROOM
YOUR FURNACE
Cool in Summer
Free Demonstration!
No Cash! Easy Terms!
CLEAN EVEN HEAT
FREE SURVEY
Phone FRanklin 3589
323 S. GRAND Heating Division SEIDEL COAL & COKE CO.
ANCHOR KOLSTOKER

SHADES Your Rollers Recovered
Any size to 3 ft. by 6 ft., with eyelets, pulls, as low as 35c
S. A. COHEN 2200 FRANKLIN Phone GA. 6253

ELECTRIC WORK OF EVERY KIND
GA. 0893
DENNISON LOEPKER
ELECTRICAL CONSTRUCTION 15 S. 10TH ST.

air conditioning with QUICKER Heating Action
SANITAIRE
Air Conditioning for your home
WITH Sanitaire you can equip your home with a healthful, clean air conditioner. Filters, through which air passes, remove dirt and substances—and the automatic humidifier keeps air humidified.
STANDARD HEATING COMPANY
GR. 4549 1415 S. Compton
Reduce Cleaning Costs! Free Your Home from Dust!!! Investigate!!! Free Estimate.

ROOF TROUBLE?
Call . . .
HILL-BEHAN LUMBER CO.
Re-Roofing Department
FREE Estimate on Complete New Flat Roof or Shingle Roof Applied . . or on Roof Repairs.
Phone PArkview 1000
LUMBER FOR EVERY PURPOSE

BARGAINS IN SCREEN DOORS
¾ In. Clear Ponderosa Pine; Galvanized Wire — $1.25 and up
1⅛-In. Clear Ponderosa Pine, Galvanized Wire, No. 1535 — $2.45 and up
1⅛-In. Clear Ponderosa Pine, Bronze Wire, No. 1315 — $2.90 and up
Combination Screen and Storm Door — $4.91 and up
FREE DELIVERY
St. Louis Lumber Co.
3 STORES 2509 S. BDWY. 2239 S. VANDVTR 866 LEMAY FERRY

Up to 20-Year Loans
FEDERAL HOUSING ADMINISTRATION
We Co-Operate With Approved Mortgagees
You pay back in monthly payments which includes interest, insurance, taxes and amortization of loan, so that entire loan is paid in 20 years. We solicit loans for construction purposes. Also renewal of loans on homes, single and double flats.
Private Home Money for loans 3 to 10 years, lowest rates. Can pay back each six months if desired. Stop interest as you pay. Call or telephone and our man will call.
EDWARD K. LOVE REALTY CO.
44 YEARS IN THE MORTGAGE BUSINESS
704 CHESTNUT ST.
MAin 1207 GA. 0776

BICYCLES—28-inch; Priced as low as — $17.95
Sidewalk Bikes, $6.98
FRESH GUARANTEED GARDEN HOSE
50-Ft. Lengths $1.75
GOODYEAR HOSE
Nonkinkable, moulded, fabric lined. 50 ft. Special, $2.89
Living-Room Fixture. Bronze-plated — $1.88
3 lite — $1.39
2 lite — .98
STORE FIX. Crystal Bottom. Complete. $1.98
We carry the most complete line of modern commercial units in the city. Special Prices to Contractors
JAFFE HDWE. CO.
823 N. 6th St. CEn. 8779

FHA 20-YEAR LOAN
Repay in Small Monthly Installments
SINGLE MORTGAGE SYSTEM
covering interest, taxes and insurance—paying off entire loan in 20 years.
LOANS ON NEW CONSTRUCTION
of or refinancing present loans on homes, single flats or 4-family flats.
PRIVATE FUNDS FOR 3 TO 5 YEAR LOANS
No Monthly Payments
Phone Main or Branch Office and a representative will call.
ANDERSON-STOCKE-BUERMANN
808 CHESTNUT
PHONES: MAin 4593-4594 4595-4596
Co-Operating With Approved Mortgagees of FEDERAL HOUSING ADMINISTRATION
3612 GRAVOIS
Branch Office
W. H. KIBURZ, Mgr.
PHONE—LA. 8969

An Attractive Home Design With Floor Plans and Home Building Suggestions Appear on the Last Page of this Section

RESIDENTIAL CONSTRUCTION GAINED IN MAY

Aggregate Value of Permits in Cities, During Month, However, Was Below April Level.

Although the value of permits issued for new residential buildings and for additions, alterations and repairs to existing structures increased in May, the aggregate value of building permits issued during the month was below the April level, Secretary of Labor Frances Perkins announced today. This decrease was due to a sharp decrease in the value of permits issued for non-residential buildings.

"Reports from 1522 cities in the country to the Bureau of Labor Statistics," she said, "show an increase of 1 per cent in the value of new residential buildings, an advance of 10 per cent in additions, alterations and repairs, and a decrease of more than 13 per cent in the value of permits issued for new non-residential buildings.

"The May level of building activity was far ahead of a year ago, the value of permits issued for residential construction showing an increase of more than $20,000,000, or 79 per cent. Indicated expenditures for new non-residential buildings increased $11,000,000, or 45 per cent, and the permit valuation of additions, alterations and repairs to existing buildings increased nearly $7,000,000 or 33 per cent. The increase in total expenditures amounted to approximately $38,000,000, or 54 per cent.

Five Months' Record.

"During the first five months of 1936 permits were issued for buildings valued at $466,441,000. This is an increase of 71 per cent over the corresponding period of 1935. Over the same period, the value of new residential buildings for which permits were issued increased 114 per cent; the value of new non-residential buildings, 66 per cent, and the value of additions, alterations and repairs, 30 per cent."

These figures are based on reports received by the Bureau of Labor Statistics from 1522 identical cities having a population of 2500 or over. The percentage change from April to May in the number and cost of building permits issued for each of the different types of construction is indicated in the following tabulation:

Type of Building.	Change from April to May, 1936. Number.	Est. Cost.
New residential — — —	0.8	* 0.8
New non-residential— —	* 2.7	—13.2
Additions, alternations and repairs — — —	* 2.0	* 9.6
Totals— — — — —	* 1.6	— 2.2

The percentage change in comparison with the same month of last year is shown in the table below for 792 identical cities having a population of 10,000 or over.

Type of Building.	Change from May, 1935, to May 1936. Number.	Est. Cost.
New residential — —	*74.8	*78.6
New non-residential— —	*20.4	*44.5
Additions, alterations and repairs — — —	* 8.5	*32.6
Total — — — — —	*17.9	*53.6

*Up. —Down.

There was a gain of 65 per cent in the number of family-dwelling units provided in these 792 cities, comparing May 1936 with the corresponding month of 1935. The data collected by the Bureau of Labor Statistics include, in addition to private construction, the number and value of buildings for which contracts were awarded by Federal and state governments in the cities included in the report. For May, 1936, the value of public buildings amounted to $3,470,000; for April, 1936, to $1,483,000, and for May, 1935, to $4,486,000.

Important Projects.

Permits were issued during May for the following important building projects: In Boston, Mass., for a hospital building to cost $330,000; in New York City, in the Borough of the Bronx for apartment houses to cost $970,000; in the Borough of Manhattan for apartment houses to cost over $500,000, for office buildings to cost over $3,500,000, and for mercantile buildings to cost nearly $400,000, and in the Borough of Queens for apartment houses to cost over $1,000,000; in Rochester, N. Y., for factory buildings to cost nearly $1,200,000; in Philadelphia, Pa., for a factory building to cost $700,000, and for school buildings to cost over $850,000; in Peoria, Ill., for school buildings to cost $681,000; in Ann Arbor, Mich., for buildings at the University of Michigan to cost over $1,600,000; in Detroit, Mich., for mercantile buildings to cost nearly $400,000; in St. Paul, Minn., for a school building to cost nearly $300,000; in Dallas, Tex., for mercantile buildings to cost over $400,000; in Fort Worth, Tex., for amusement buildings to cost over $800,000, and for a school building to cost $460,000; in Albuquerque, N. M., for school buildings to cost nearly $250,000; in Glendale, Cal., for a recreation center to cost $500,000; in Los Angeles, Cal., for apartment houses to cost over $500,000 and for motion picture studio buildings to cost nearly $650,000; in San Francisco, Cal., for school buildings to cost over $300,000; and in Spokane, Wash., for a power plant to cost $850,000.

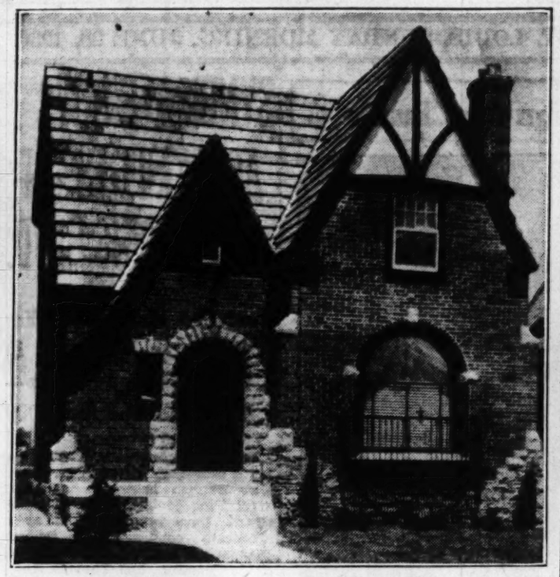
Flats on Cleveland Sold.

Four-family flat at 4110-12 Cleveland avenue has been purchased by Harry M. Libman from Thomas R. G. Curtis. The property was acquired as an investment. Each apartment contains four rooms, breakfast room and screened porch. The Albert G. Blanke Real Estate Co. represented both parties to the transaction.

Apartment and Residences; Recently Acquired



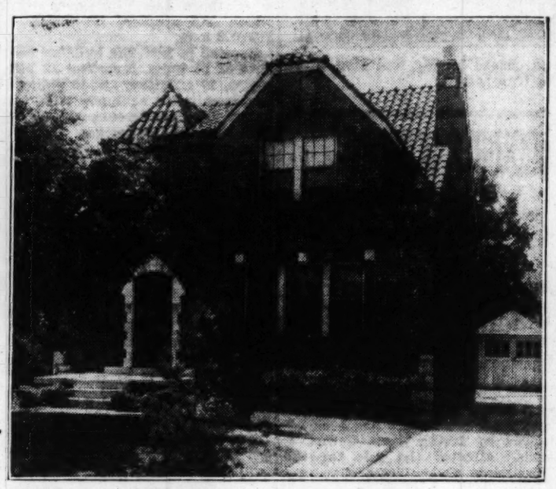
State Apartments at 3658 West Pine Boulevard, purchased by a syndicate composed of Delbert Wenzlick of the Wenzlick Sales Organization Inc. and Thomas Kutis from the Western and Southern Life Insurance Company.



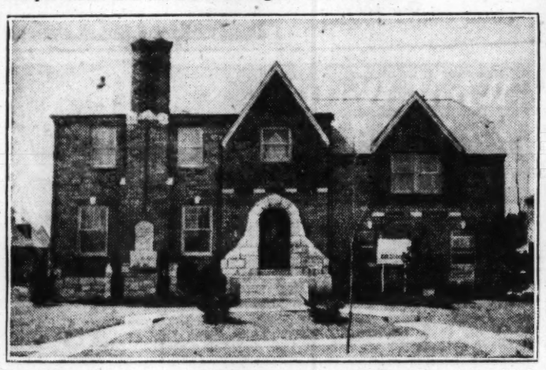
Residence at 6447 Devonshire avenue in St. Louis Hills purchased by John W. Hatton, represented by Harry Newman, Incorporated.



Building at 4110-12 Cleveland avenue, consisting of four flats of four rooms each, acquired by Harry M. Libman from Thomas R. G. Curtiss. The Albert G. Blanke Real Estate Company represented the purchaser and the Duke Young Co. the seller.



Residence at 7318 Drexel avenue purchased by Mr. and Mrs. C. G. Cosby. John P. Dolan Realty Company were the agents in the transaction.



English residence at 7278 Country Club Drive, Pasadena Hills, bought by Lewis L. Lueking, treasurer of the Lueking Transfer Company through the Carl G. Stifel Realty Company. Alonzo P. Hunicke, builder.

78 ACRE TRACT OFF OF CLAYTON ROAD FOR DEVELOPMENT

Continued From Page One.

this section, including the 78 acres involved in the present transaction, as a site for a golf course for the St. Louis Country Club. Subsequently, the club purchased its present site on the Price road, north of the Clayton road, as better adapted to its requirements.

Once Part of Gay Estate.

The tract purchased by the Federer syndicate originally was a part of the Edward J. Gay estate, which owned extensive acreage in this section of St. Louis County, which also included Lake Forest, a subdivision development of 70 acres on a pretentious scale, at the southwest corner of Clayton and Hanley roads. The part comprising Lake Forest, formerly the site of Gay Villa, was purchased in 1929, virtually on the eve of the depression, from the late Mrs. Sophia Mitchel Crow, a daughter of Edward J. Gay, by the Lake Forest Development Corporation, for $5000 an acre.

The Gay estate also owned 60 acres on the north side of Clayton road, east of the McKnight road and opposite the tract purchased by the Federer syndicate. The 60-acre tract is now vested in Wayman Crow, Alexander Crow, John Gay Reilly and others, grandsons of Mrs. Sophia M. Crow. The Clayton street car line divides this tract, the north part of which forms the east boundary of Dramara Acres, a high-class development on the McKnight road.

Chase Ulman recently acquired 23 acres at the southeast corner of Clayton and Geyer roads in part payment for the Chase Shops and Office Building at the southwest corner of Maryland avenue and York drive, purchased by Oliver R. Burkhart president of the Burkart Manufacturing Co., through the Henry P. Weisels Co. Several offers recently have been submitted for the Clayton and Geyer road tract, regarded as an eligible site for a residential development on a pretentious scale.

Prohibition Picnic July 4.

Members of the city and county prohibition clubs will hold a Fourth of July picnic on the grounds of the Clifton Heights Methodist Church, 2510 Clifton avenue. Mrs. J. W. Shankland, State chairman of the Prohibition party, will discuss party platforms.

SYNDICATE BUYS APARTMENT ON WEST PINE BLVD.

Continued From Page One.

for a 24-family apartment building for an attractively situated site in Blue Ridge terrace, the apartment house section of the Moorlands, Clayton. Negotiations are pending with the Anderson-Stocke-Buermann Real Estate Co. for a loan for the project, involving an estimated cost of $100,000.

A modern fireproof structure, with air conditioning equipment, is proposed. Four and five room apartments replete with innovations are contemplated.

A site 260 by 180 feet, east of Glenridge, is under option in this connection, it is understood.

The Anderson-Stocke-Buermann Co. is financing a 12-family apartment on the south side of Cromwell drive, east of Westwood, being erected by Jacob Rubin & Son, builders. It will extend through to Clayton road. A 12-family apartment building is under construction on the south side of York drive, approximately half a block west of Glenridge in Blue Ridge terrace. Fred W. Ahlmeyer is the builder. The John P. Dolan Real Estate Co. is financing the project. The site was acquired through Cornet & Zeibig. Construction is progressing on two three-story 18-family apartment buildings, one on the south side of Byron place, the other on the north side of Parkdale, east of Westwood, in Blue Ridge. Lichtenstein Estates, Inc., is erecting these buildings, which are being financed by interests represented by W. H. Rodemyer & Co.

Several apartment projects are nearing completion in Blue Ridge. A record number of duplex buildings has been built in this section during the last two years. The Anderson-Stocke-Buermann Real Estate Co. is financing two duplex on Wellington drive, east of Westwood in Blue Ridge.

Made Sales Agent of Addition.

The Dimmitt-Rickhoff-Bayer R. E. Co., at Big Bend and Clayton roads, has been appointed exclusive sales agents for Country Life Acres at the south side of Clayton road, approximately three-quarters of a mile west of Ballas road.

There are already six homes completed including the model home, now on display, with plans already approved for two more, construction of which will start very shortly.

B. & L. ASSOCIATION'S LOANS SHOW INCREASE

May Advances for Construction Operations and Repairs Up 135 Per Cent.

Building and loan associations in Missouri lent 200 per cent more money in May, 1936, than in May, 1934, and 87 per cent more than in May, 1935, according to reports received by the Missouri State League of Building and Loan Associations from associations throughout the state.

Loans for construction operations increased 135 per cent in May, 1936, over the same period of last year, which is ascribed to the resumption of residential construction.

There were 148 construction loans in May totaling $512,875, a slight increase over April. The largest increase, however, was witnessed in advances for financing existing buildings. This amount showed an increase of 54 per cent in May over April to a total of 298 loans for $706,037.

The refinancing of loans held by these associations and of loans on their own stock dropped 12 per cent to 515 loans aggregating $664,922.

Miss Lucy S. Richardson, secretary of the league, in this connection, said: "The amount of loans reported by the member associations has increased steadily since February. In May there were 961 loans, aggregating $1,883,834, the largest amount reported since the beginning of the depression."

Farms Recently Bought.

Syl R. Nahlik Realty Co. of House Springs, Mo., reports sales of farms and suburban properties as follows:

A 40-acre farm for C. Kuene to Grue Bros.; 40 acres for Mr. and Mrs. Fred Oetjen to Mrs. Jean Eitman; six acres for Mr. and Mrs. A. Wluzek to Fred Argurieo; three acres and home for Harry Ross to Mrs. Edna Cox; one acre in Weber subdivision to Mr. and Mrs. Charles Ruess; 10 acres for Maichel Dunigan to J. Beyer; 70-acre farm for Mr. and Mrs. Fred Polkinghorne to Melvin Spies; one acre in Weber subdivision to a client; clubhouse and lot for Walter Ermert to Mr. and Mrs. Kundert; one acre in Weber subdivision to Arthur B. Nickel; eight acres for J. B. Nahlik to Emil J. Barth; 80 acres for Steffen estate to Mrs. Fannie F. Cook.

Leases In Bank Building.

L. Frank Westlake, druggist with store at 1508 Hodiamont avenue, has leased quarters at 6637 Delmar for a store, in the Bank of University City building. The Neumode Hosiery Co. of Chicago has leased the corner storeroom fronting 16 feet on Delmar boulevard and 41 feet on Heman avenue in the bank building, for a third store in St. Louis.

Arthur H. Fuldner, manager of the Commercial leasing department of Oreon E. & R. G. Scott, arranged the leases.

BUNGALOWS, VACANT GROUND AND 118 ACRE FARM LAND

Korte Realty & Loan Co. reports the following sales:

No. 4241 Shreve avenue, new bungalow, to Nettie Uelhoff for Mary Kelly; 4875 Lee avenue, modern bungalow, to Peter Mullins for Mayme L. Nieters; 4564 Durant avenue, new bungalow to Joseph Degnan for H. J. Kelly; 4239 Shreve avenue, new bungalow, to Hazel Bronsman for Mary Kelly; 4234 San Francisco avenue, modern single flat, to John Helmke for a client of Harold C. Simon & Co.; 2711 Tennyson avenue, cottage, for Alvis Woehrmann to J. W. Peeler; 4539 Greer avenue, cottage to Herbert A. Kasten for Fred Suss; 4205 Cook avenue, flat, to Charles Vossmeyer for a client; vacant ground in city block 2306, being all of lots 1, 2, 3, 4 and 5, fronting 122 feet on the north line of O'Fallon street, to Charles Vossmeyer for St. Louis University; modern bungalow at 5355 Winona avenue, to William Schomaker for C. J. McNamara; 1410 Linton avenue, modern single flat, to Helen Meyer for H. M. Straub; cottage in Big River Hills subdivision near House Springs, Mo., to Irwin O. Fisher for Joseph A. Franz; 1522-24 East De Soto, flat, to Joseph Hoffmeyer, for W. H. Behring; 16 lots in Steinlage subdivision on Steinlage drive and Catherine place, for the Steinlage Investment Co. to a client as site for bungalows; 118-acre farm in Jefferson County, near High Ridge, Mo., for Nicholaus and Cecilia Schmitt to Dr. Quitman U. Newell.

'HOME OF THE MONTH' ON DISPLAY TODAY HERE

The Cyrus Crane Willmore Organization, Incorporated, with offices at 4723 Donovan avenue, has been chosen sponsor for the "Home of the Month" program, a home building movement now going forward in nine states. In its inception the movement included only members of the Home Builders and Land Developers Division of the National Association of Real Estate Boards, but now members of the National Association are in active participation.

in each "Home of the Month design from the size of the house down to the color of the bathroom draperies. Of course, each owner will select such decorative details according to his taste but complete suggestions carefully worked out are included in the June Home of the Month on display today at 4908 Tamm avenue, St. Louis Hills.

Yeckel-Earickson Outing.

Officers, directors and employes of Yeckel, Earickson and Co., Inc., and American Home Building and Loan Association will give an outing today on the Meramec River, near Fenton. Automobiles will leave the offices of Yeckel, Earickson and Co., Inc., and the American Home Building and Loan Association at 3542 Gravois, at 9 a. m. There will be swimming, ball games, card games, surprise games and horseshoe pitching, etc.

O. F. Renz, Marie Rohrbach and Al Schich compose the program committee.

LOANS ON REAL ESTATE

HOME LOANS...
Have You a Deed of Trust Coming Due?
INVESTIGATE OUR LOW COST, SMALL MONTHLY PAYMENT PLAN—
Public Service Savings and Loan Association
3901 PARK AVE. GRand 6668



5% Money to Loan
I make 3-year straight loans or 15-year loans with pay-offs, on St. Louis and County real estate. Give all loans and real estate sales my own personal attention. Avail yourself of my 40 years of successful business experience.
GEO. J. WANSTRATH
CE. 3940 715 Chestnut

MONEY TO LOAN
LOWEST RATES—QUICK ANSWER
"SEE US"
CHRISTIAN BRINKOP
3621 S. Grand LA. 3040

$ MONEY TO LOAN on City and County REAL ESTATE $
TRODTMAN & STRODTMAN
607 N. Broadway CE. 8710

MONEY TO LOAN ON CITY AND COUNTY PROPERTY. LOW RATES 1ST AND 2ND DEEDS OF TRUST
ARCHSHOEFER & SKAGGS R. CO.
806 CHESTNUT 3RD FLOOR

F. H. A. Loans
Deal direct. Phone now for representative.
HARRY NEWMAN
4301 S. Kingshighway. FLanders 1313

LONG TERM LOANS
Payable monthly, quarterly, or semi-annually. Lowest rates available today.
W. I. CHRISTOPHER & ASSOCIATES, INC. MORTGAGE BANKERS
506 Olive St. GArfield 4022

Money at Lowest Rates
LOANED $98,350 LAST WEEK.
To loan in any amount on real estate; no delay; can arrange to pay back whole or part at any interest period.
Be Sure to Get Our Prices If You Desire a Loan
Edw. K. Love Realty Co.
MA. 1207 704 Chestnut GA. 0776

ANSWER IN TWO HOURS
FASTEST, CHEAPEST LENDERS IN CITY—MAKE US PROVE IT.
$1000 to $20,000, 4½%.
Come direct, no slow corporation methods; old, reliable realtor; member Mortgage Bankers and Real Estate Exchange 40 years; no appraisal fee.
JOHN A. WATKINS CO., 722 Chestnut.

No Commission
We have a tremendous amount of money that must be put to work. Our connections have said, "Place it without commission." Lowest interest rates on desirable loans. It doesn't cost anything to call us and get full particulars.
HARRY NEWMAN
4301 S. Kingshighway. FLanders 1313

WE MAKE
F H A LOANS
And 3 or 5 Year Straight Loans
SEE
Easton-Taylor Trust Co.
4915 DELMAR BL.

Monthly Payment
LOANS
Economy Bldg. & Loan Assn.
722 Chestnut. MAin 2660.

NO COMMISSION
PLENTY MONEY READY FOR LOANS ON CLEAN PROPERTY AT LOW INTEREST RATES.
Morris Aach
REALTY CO. 826 CHESTNUT ST.

LOANS
On Monthly Payments
Federal Direct Reduction Plan
WASHINGTON FEDERAL S. & L. ASS'N.
722 Chestnut St. CH. 8342.

WE HAVE CASH
To loan on real estate, either straight loans or monthly pay off; no red tape, quick answer. Office open Sunday.
O'ROURKE 5471 GRAVOIS RIV. 4310-11

5% MONEY TO LOAN
ON WELL SECURED REAL ESTATE
3352 S. Grand ALTMAYER PRos. 3535-36

TRUST FUNDS—I am trustee for funds which must be invested in first mortgages on improved real estate in St. Louis or St. Louis County; will accept 4½ per cent interest if security is first-class. Full particulars of loan must be furnished. Box C-62, Post-Dispatch.

MONEY TO LOAN—Any amount of trust funds at 4½ pct.; on real estate security; small charge; privilege of repaying given if desired; must be first deed of trust; some description of property necessary. Box L-381, Post-Dis.

WE WILL MAKE SMALL 2D DEEDS OF TRUST
Harry M. Fine, 809 Chestnut, CH. 8297.

SEE me for loans from $1000 to $7500 at lowest rates; 3 and 5 years.
WILL C. WISSMATH
722 Chestnut. CH. 1231.

INTEREST RATE ONLY 5%
On bungalow or flat; can have either 3 or 5 year terms, or monthly payment plan. Private parties only. LAdede 6648.

PAST-DUE LOANS WANTED
Will buy first deeds on local property. Box C-387, Post-Dispatch.

CONSTRUCTION and refinance loans, fair commission and interest.
LEO C. KRELL R. E. CO., 713½ Chestnut. CHestnut 6560.

WILLIAM KEANE JR., INC.
MONEY TO LOAN, CITY OR COUNTY
Sums to suit; quick answer.
913 Wainwright Bldg. CHestnut 6746.

DEEDS OF TRUST FOR SALE
CHOICE 5-5½-6%
DEEDS OF TRUST
MARTIN-SHORT & CO.
6209 GRAVOIS RI. 3322

SECOND deed of trust ($1750), on 4-family flat subject to first deed of trust of $2500, will exchange for clear farm with house; must be near St. Louis, near lake or river.
MULLIN-WALTERS REALTY CO., INC.

FIRST DEEDS of trust, 3 years, 6 per cent, on improved city property; small loans; excellent security. C. B. Engel, 915 Olive. CHestnut 3819.

$3000 ON 4-family, 3 years, 6 per cent; papers ready; in first-class condition and newly painted; rents $700 per year. Box K-2, Post-Dispatch.

HAVE a first deed of trust for sale on a new building just completed in Richmond Heights. Box C-61, Post-Dispatch.

MONEY TO LOAN
ANY SUM
We represent—
PRIVATE INVESTORS and INSURANCE COMPANIES.
We are Loan Correspondent for CONNECTICUT MUTUAL LIFE INSURANCE COMPANY.
We Make F. H. A. Loans.
Edward L. Bakewell
118 N. 7th st. CHestnut 5555.

MONEY TO LOAN
In sums to suit on St. Louis and St. Louis County real estate in good locations. Building loans solicited.
M. A. RUST & SONS REALTY CO.
MAin 4551. 816 Chestnut st.

MONEY TO LOAN—5 and 6 per cent interest, no monthly payments necessary; quick answer.
E. A. BOKERN 122 N. SEVENTH GA. 0108.

WE HAVE MONEY
To loan on first deeds of trust, from $500 to $3000. B. A. Thompson R. Co., FA. 0141.

PRIVATE party has funds to loan on good homes or flats at 4½ per cent to 5 per cent interest. Box T-78, Post-Dispatch.

$1000 TO $1500, first deed, on improved property at 6 per cent; private party. Box C-170, Post-Dispatch.

SEE US for loans from $500 to $5000 at lowest rates, 3 and 5 years. EV. 7067.
C. E. LUND REALTY CO., 3014 Union

MONEY to loan from $2500 to $5000 on South Side bungalows or flats; interest 5 per cent; no commission. Box C-290, Post-Dispatch.

MONEY on first deeds of trust; 5-year loans; insurance funds. Get our terms.
MULLIN-WALTERS RLTY. CO., INC.

MONEY to loan at 5 per cent, five to 20 years; unusual terms; worth investigating. Box C-284, Post-Dispatch.

MONEY to loan, second mortgages, also first; no agents. Box C-11, Post-Dis.

I MAKE loans on second deeds. No agents. Box T-175, Post-Dispatch.

MONEY—Have 5 per cent money, any amount; state facts. Box N-199, P.-D.

I WILL loan money at 4 and 4½% direct to owners. Box T-202, Post-Dispatch.

WE HAVE plenty money to loan.
SERVICE R. E., 1112 Bates. RI. 2511.

WE make first deeds of trust; plenty of funds available. MUlberry 8422.

MONEY TO LOAN—Choice county improved property. THEO. A. APPEL, RE. 0160.

MONEY WANTED
6% 1st Deeds of Trust
We have a large list of gilt-edged first deeds of trust for sale on city property. Clear certificate of title and ample fire and tornado insurance with each loan. Write or call for list. Papers ready for delivery.
GEO. J. WANSTRATH
715 Chestnut. CEntral 2940.

$20,000 1st deed of trust 6%, secured by long-term lease of one of America's largest firms. Investments of this type are indeed scarce. Act promptly.
HARRY NEWMAN
4301 S. Kingshighway. FLanders 1313

$8500 WANTED on first deed of trust on 5 double brick flats and one single; 3 rooms each, baths and electric; in first-class condition; valued at $35,000, assessed valuation $18,000; rent $352 per month. Owner, 3417 McCausland av.

WISH TO BORROW $2500 on brick 2-family flat building in South Side neighborhood; worth at present market $6000; will pay 5 per cent interest, but no commission; will also pay expense of loan papers. Box C-57, Post-Dispatch.

WISH to borrow $3500 on clear 7-room brick residence in East St. Louis; present value $8000; will pay 5 pct interest; no commission. Box 264, Edgemont Sta., East St. Louis, Ill.

$6500 1st on new St. Louis Hills home. Also $2000 6% on 4-room brick cottage.
HARRY NEWMAN
4301 S. Kingshighway. FLanders 1313

MONEY WANTED
$3500 first deed trust; good property; 6 per cent; no commission; private party. Box N-299, Post-Dispatch.

$2500, 6% First Deed of Trust. Excellent security, papers ready.
3502 S. Grand ALTMAYER PRos. 3535-36

MONEY Wtd.—$3700; have excellent loan of $3700 payable $250 each 6 months, balance 3 years, secured upon 1829-31 Franklin av., occupied by owner, 6 per cent interest; for sale.
DUKE-YOUNG, INC., 16 N. 8th. CH. 3944.

MONEY Wtd.—$900; have excellent $900 loan, 6 per cent interest, payable $100 each 6 months; secured upon 1034 Park av.; papers ready.
DUKE-YOUNG, INC., 16 N. 8th. CH. 3944.

MONEY Wtd.—A going concern, needs $2000 for year, good interest, well protected by excellent collateral; reason expansion. Box N-209, Post-Dispatch.

MONEY Wtd.—$1000, $2100, $3000, 6 per cent; leaving city or would not dispose of these first-grade mortgages. Box C-262, Post-Dispatch.

MONEY Wtd.—$6000, on 12-family 3-room flat, South Side; rent $2000 year. Box T-310, Post-Dispatch.

MONEY Wtd.—$1100 on first deed; 6% on small improved farm in suburbs; close in; occupied by owner; valued $2500. COlfax 6152R.

MONEY Wtd.—$1750 on 4-family, 3-room flat, baths, electric, white sinks, West end. Box T-286, Post-Dispatch.

MONEY Wtd.—$15,000 1st deed on 7 stores, corner, good South St. Louis business district. Box N-225, Post-Dis.

$3000 FIRST DEED OF TRUST
Wanted by private party; 6 per cent; no commission. Box N-393, Post-Dispatch.

$2500 WANTED—5% on 5030 Enright; 5 and 6-room modern flat; garage; new papers. No commission. FR. 8455.

$14,000 FIRST D. T., good income; 5 pct. for 5 years; pay semi-annually. Box R-267, Post-Dispatch.

$400, FOR short time; real estate security; 6 per cent interest plus bonus. Box N-67, Post-Dispatch.

I WISH to borrow $5500 on new home in Webster Groves, from private party. Box C-60, Post-Dispatch.

2D DEED OF TRUST, $2250 on 4-family flat, 6 per cent interest, 10 per cent discount; monthly payoff. Box C-311, P.-D.

HAVE $10,000—Good unlisted stock; need $5000 loan for 9 months. Box N-309, Post-Dispatch.

$1000, PRIVATE party; good security. 751 N. 61st, East St. Louis, Ill.

$3750 FIRST DEED trust. Call MU. 7006 6901 Edison.

HAVE 3 good inventions, need small capital to finance. JE. 4154.

WANT to borrow $1000 first on 5-room brick, south. Box C-255, Post-Dispatch.

$2500 ON modern bungalow in county; no commission. Box R-209, Post-Dispatch.

$3000 ON county bungalow, 6 per cent; no commission. Box R-210, P.-D.

RESORTS

Wanted

CABIN—Furnished, secluded or camping equipment on private property along lake or river; week ends; state particulars. Box N-14, Post-Dispatch.

WANTED—Ozark farm vacation place with board; give weekly rates, references and pictures. Box N-172, Post-Dispatch.

For Rent

ALL or part of 8-room residence, furnished, electric, water, bath, on Meramec River. Also 4-room unfurnished cottage. John H. Franz, Riverside drive, Times Beach, Eureka, Mo.

ATTRACTIVE COTTAGES — Union Electric, running water, furnished complete, clean, secluded, day, week, month, to refined people; 35 minutes via Gravois. Phone Valley Park 98F23, Gruenthal.

BALD EAGLE LAKE, MINNESOTA
Furnished cottages; 20 minutes Twin Cities. Write M. R. GETTY, 709 Clark St., Louis, or owner, W. J. Stevenson, White Bear Lake, Minn.

BEAUTIFUL 4-room cottage on Meramec, 20 minutes from city, swim, fish and canoe; Riverside Forest, Butler Hill rd. and Meramec River. 1036 Pierce Blvd., CH. 3781.

CABIN—$100; spring; 50 miles to Wrights Resort, St. Clair, Mo.

CLUBHOUSE—On Current River, near Van Buren, Mo.; 3 rooms, furnished; clean, quiet vacation place; no crowd; meals if desired; no July 4 week end; respectable family parties only. WAb. 1744W.

CLUBS — On Meramec; electric, screened porch; above high water; $100 up. Inquire at brick store, Ten Brook, Mo., 1½ miles off Highway 61. MU. 6020.

CLUBHOUSE—Completely furnished; Valley Park, Mo.. Call EV. 1264 or CH. 9066.

CLUBHOUSE—Weekly, monthly, or by year; near Morse Mill, Mo. Box 24, Hillsboro, Mo.

CLUBHOUSE—At Times Beach; week, month; swimming. Hiland 6096.

CLUB furnished, light, water, Valley Park, good location. KI. 1262W.

CLUBHOUSE — On Meramec; $75 year. J. P. Woody, St. Clair, Mo.

CLUBHOUSE—Meramec; city water. Wilson. FO. 3125 or KI. 587.

CLUB site lot for sale, branch of Mississippi. LA. 2593.

NEW COTTAGES—$75 season; Highway 30, 48 miles; cross Meramec bridge, left to "Clairmont Beach." CHestnut 2518 week days.

COTTAGE—On Big River, 38 miles south of St. Louis; good fishing, hunting and outing, of 3 rooms; $60 to Feb. 1, 1937. T. B. Eaves, De Soto, Mo.

COTTAGE—3 rooms, on Gasconade River; completely furnished; excellent fishing; ideal for family vacation. FO. 9743.

COTTAGES—On Big River, dairy farm, near House Springs, Mo.; week, month or year. FO. 0487 any day before 2 p. m.

COTTAGE — Upper Meramec, log cobblestone, furnished; fishing; garage; rock gardens. C. C. Horst, Cuba, Mo., Route 3.

COTTAGE—At Grand Haven, Mich., newly furnished, 2 baths, gas, electricity. Call RO. 3551.

COTTAGE—Furnished on scenic Mississippi River bluffs, 45 minutes south. Box E-37, Post-Dispatch.

COTTAGES AND SITES—3 rooms, Meramec; mile southeast Valley Park. FO. 4874.

COTTAGES—Furnished, 3-4 rooms; swimming pool, private lakes, well stocked; secluded. Stones 7 Springs, Sullivan, Mo.

COTTAGE—All conveniences; good swimming. Meramec at 61. LA. 5863.

COTTAGE—Furnished, on Big River, $10 year. RI. 5535W.

JOHNSON'S lovely rustic cottages, furnished complete, housekeeping, decorative, clean, secluded woods; 2, 3, 4, 5 rooms; screened porches; day, week-end parties, year. Phone Valley Park 98F11.

LAKE GENEVA—Wis.; 7 rooms, bath, completely furnished; Norge box; rent $135 for July. Call Heath, GA. 3184.

LOG CABIN—St. Francois River, near Fredericktown. G. E. McCullum, Silver Mines, Mo.

MODERN COTTAGE on Torch Lake, Mich., just remodeled, new bathroom, 4 bedrooms, electric lights; safe bathing; ideal for children; $200 for season. Call CA. 4416 Now!

MODERN HOME—For rent; 6 bedrooms, 2 baths; one block from Lake Michigan. Hattie Pullman, Frankfort, Mich.

RIVER front lots on the beautiful Gasconade, ¾ mile river front, 121 acres. Box J-287, Post-Dispatch.

SPEND your vacation at an ideal cottage, one of the coolest spots in Ozarks; overlooking Meramec River; good swimming, excellent meals. RI. 4265J.

SUMMER COTTAGE—For rent; 3 bedrooms, living room, screen porches, kitchen; all weather road; 55 miles out on Bourbeuse River. Box R-67, Post-Dis.

For Sale

THIS IS GOING—GOING.
To one who is looking for a secluded summer cabin with 22 acres, high on a hilltop on the Gasconade, 1000 feet of river front; 108 miles from St. Louis; where cool breezes blow and a most picturesque view is obtained from your cabin. The price will astound you as owner moved out of state and says "Sacrifice for a quick sale." Call attending 1231. Elmer E. Kuhs.

WOODLAND OR CLUB PROPERTY.
Small tracts of woodland with water on some, 7 miles from St. Clair; also suitable for chicken raising; prices on various tracts, $200, $275, $350, $500. J. L. Owens, owner, St. Clair, Mo.

CLUB—Scouting, recreation site; Colorado scenery; spring creek; 10 miles from Free Bridge. Lang, 1630 St. Louis av., East St. Louis, Ill.

CLUB—Scouting recreation site; Colorado scenery; spring creek; 10 miles from Free Bridge. Lang, 1630 St. Louis av., East St. Louis, Ill.

CLUB—At Morse Mill district; good fishing and swimming; good road. See Mr. Zeller, 2612 Lafayette.

CLUBHOUSE—30x32; plastered; electric water; Jedberg palisades; cost $2500; best offer buys. Finley, 4151 Olive.

CLUBHOUSE—Times Beach, 3 rooms, furnished; bargain. FR. 4998.

COTTAGE, electric, water, furnished, complete, Meramec, Fenton; very low price. Your opportunity. Cradick, 2834 Ohio.

HOOKER, MO.—2-room cottage, 2½ acres, to close estate. Hiland 2201.

IDLE HOUR CLUB or summer home, furnished, ready to move in; swimming, boating, fishing; delightful place; 6th house south from west end new bridge at Fenton; open; come see it.

LAKE OZARKS—Beautiful point on lake, 5 acres; 2 cabins furnished. PA. 3270J.

MERAMEC RIVER COTTAGE—Close to city; 3 rooms, porch, furnished. FR. 5499.

MERAMEC and Bourbeuse Rivers; fishing, swimming; 2 rooms, screened porch; boat; landing; $200. CO. 6886.

MERAMEC RIVER club house, near Valley Park; 4 rooms; $550. FR. 2322.

NEW club and ½ acre of ground. W. C. Weber, 18 mile post, Highway 30.

OPECHEE BEACH, Meramec Pacific; 1 mile river front; private; lots and cottages, wells, electric. Owner, LA. 0221.

RESORT—½ mile south of Festus, Mo., on No. 61. Willer's Grove.

TIMES BEACH LOT—60x100, price $165. GR. 2646.

Tenants for vacant property consult the Post-Dispatch Rental Columns.

DS OF TRUST FOR SALE

CHOICE 5-5½-6%
EEDS OF TRUST
RTIN-SHORT & CO.
GRAVOIS RI. 3322

) deed of trust ($1750), on 4-y flat subject to first deed of trust 500, will exchange for clear farm ouse; must be near St. Louis, near or river.

LIN-WALTERS REALTY CO., INC.

EEDS of trust, 3 years, 6 per cent, proved city property; small loans; st security. C. B. Engel, 915 CHestnut 3819.

ON 4-family, 3 years, 6 per cent; ready; in first-class condition and painted; rents $700 per year. Box Post-Dispatch.

first deed of trust for sale on building just completed in Rich-Heights. Box C-61, Post-Dispatch.

RESORTS

Wanted

Furnished, secluded or camping ment on private property along r river; week ends; state particu-Box N-14, Post-Dispatch.

) Ozark farm vacation place with give weekly rates, references and e. Box N-172, Post-Dispatch.

For Rent

part of 8-room residence, furnished, water, bath, on Meramec River. 4-room unfurnished cottage. John nz, Riverside drive, Times Beach, Mo.

TIVE COTTAGES — Union Elec-nning water, furnished complete, secluded, day, week, month, to people; 35 minutes via Gravois, Valley Park 98F23, Gruenthal.

EAGLE LAKE, MINNESOTA
cottages; 20 minutes Twin Cities, M. R. GETTY, 709 Clark, St. owner, W. J. Stevenson, White ake, Minn.

UL 4-room cottage on Meramec, nutes from city, swim, fish and Riverside Forest, Butler Hill rd. eramec River. 1036 Pierce Bldg., 81.

$100; spring; 50 miles to Wrights St. Clair, Mo.

USE—On Current River, near Van Mo.; 3 rooms, furnished; clean, acation place; no crowd; meals if ; no July 4 week end; respectable parties only. WAb. 1744W.

On Meramec; electric, screened above high water; $100 up. In-brick store, Ten Brook, Mo., 1½ off Highway 61. MU. 60320.

USE—Completely furnished; Val. rk, Mo., Call EV. 3264 or CH.

USE—Weekly, monthly, or by near Morse Mill, Mo. Box 25, ro, Mo.

USE—At Times Beach; week, swimming. Hilland 6096.

rnished, light, water, Valley Park, ncation. KI. 1262W.

USE — On Meramec; $75 year, Woody, St. Clair, Mo.

USE—Meramec; city water. Wil-FO. 3125 or KI. 587.

e lot for sale, branch of Mis-2593.

OTTAGES—$75 season; Highway miles; cross Meramec bridge, left irmont Beach." CHestnut 2518 ays.

On Big River, 38 miles south Louis; good fishing, hunting and of 3 rooms; $60 to Feb. 1, 1937. aves, De Soto, Mo.

3 rooms, on Gasconade River; ely furnished; excellent fishing; r family vacation. FO. 9743.

On Big River, dairy farm, ouse Springs, Mo.; week, month FO. 1457 any day before 2 p. m.

DGE — Upper Meramec, log cobble-ge, furnished; fishing; garage; rock Gardens, C. C. Horst, Cuba, Mo., Route 3.

OTTAGE—At Grand Haven, Mich., new ly furnished, 2 baths, gas, electricity, tball RO. 5551.

GE—Furnished on scenic Mississippi Bluffs, 45 minutes south. Box E-st-Dispatch.

NS AND SITES—3 rooms, Mera-ile southeast Valley Park. FO.

GE—Furnished, 3-4 rooms; swim-ool, private lakes, well stocked Riverside Forest, Butler Hill rd. 3 Stones 7 Springs, Sullivan, Mo.

—All conveniences; good swim-Meramec at 61. LA. 5863.

—Furnished, on Big River, $10 H. 5535W.

S lovely rustic cottages, fur-mplete, housekeeping, decorative, secluded woods; 2, 3, 4, 5 rooms d porches; day, week-end parties, Phone Valley Park 98F11.

ENAUGH Wks.; 7 rooms, bath, ely furnished; Norge box; rent r July. Call Heath, GA. 3184.

RIN—St. Francois River, near ektown. G. E. McCullum, Silver Mo.

COTTAGE on Torch Lake, Mich., modeled, new bathroom, 4 beds electric lights; safe bathing; r children; $200 for season. Call 16 Now!

HOME—For rent; 6 bedrooms, one block from Lake Michigan Pullman, Frankfort, Mich.

ont lots on the beautiful Gascon-mile river front, 121 acres. Box Post-Dispatch.

our vacation at an ideal cottage, the coolest spots in Ozarks; over Meramec River; good swimming, e meals. RI. 4265J.

COTTAGE—For rent; 3 bed-living room, screen porches, kitch-weather road; 55 miles out on se River, Box R-67, Post-Dis.

For Sale

IS IS GOING—GOING,
o is looking for a secluded cabin with 22 acres, high on p on the Gasconade, 1000 feet front; 108 miles from St. Louis; ool breezes blow and a most pic-view is obtained from your The price will astound you as moved out of state and says, e for a quick sale." Call ST. 21. Elmer E. Kuhs.

LAND OR CLUB PROPERTY.
cts of woodland with water on miles from St. Clair; also suit-chicken raising; prices on vari-ges, $200, $275, $350, $5 wens, owner, St. Clair, Mo.

outing recreation site; Colorado spring creek; 10 miles from idge Lang, 1630 St. Louis av., Louis, Ill.

outing recreation site; Colorado spring creek; 10 miles from idge Lang, 1630 St. Louis av., Louis, Ill.

Morse Mill district; good fish-swimming; good road. See Mr. 2612 Lafayette.

SE—30x32; plastered; electric, Jedberg palisades; cost $2500; er buys. Finley, 4151 Olive.

NE—Times Beach, 3 rooms, fur-bargain. FR. 4698.

electric water, furnished, com-eramec Fenton; very low price, portunity. Cradick, 2834 Ohio

MO.—2-room cottage, 2½ acres, estate. Hiland 2201.

R CLUB or summer home, fur-ready to move in; swimming, fishing; delightful place; 6th outh from west end new bridge on; open; come see H.

ARKS—Beautiful point on lake; 2 cabins furnished. PA. 3270J.

C RIVER COTTAGE—Close to rooms, porch, furnished. PR.

and Bourbeuse Rivers; fishing, ng; 2 rooms, screened porch; nding; $200. Co. 6886.

RIVER club house, near Val-4 rooms; $550. FR. 2322.

and ½ acre of ground. W. C. 18 mile post Highway 30.

BEACH, Meramec Pacific; 1 er front; private; lots and cot-wells, electric. Owner, LA. 0221.

½ mile south of Festus, Mo., 61. Willer's Grove.

EACH LOT—60x100, price $160, 46.

s for vacant property con-Post-Dispatch Rental Co.

RENTALS

APARTMENTS

APARTMENTS FOR RENT

Central

CEDAR, 303—Beautiful modern 4-room efficiency, includes large living room, with in-a-door bed; kitchen, dinette, cabinets, range, refrigerator, heat, hot water and janito service. Only $19. Keys at Apartment 1 or at office, Crundon Martin, Garfield 2992.

North

Corner Prairie & Palm
4-room efficiency with bedroom; refrigeration furnished, $40. Information—3526 PRAIRIE, APT. 2.

ROZDA REALTY CO
4006 CHOUTEAU AVE. NE. 0378

MODERN efficiencies; 3, 4 and 5 rooms; beautifully redecorated; refrigerator, stove and heat furnished; located at 4412-22 West Florissant. Resident manager.

SPRING, No. 3600—New building; 4 rooms, Craftex, Frigidaire; $37.50.
DUBINSKY RLTY., 504 Wainwright Bldg.

VANDEVENTER, 2906—4-room efficiency apartment, $32.50. Apply 3861 St. Louis.

Northwest

CLARA, 3316—3-room efficiency; heat, janitor service; $25. Keeney-Torlle, 5506 Nat. Bridge. MU. 7370

6-ROOM EFFICIENCY
2807 N. Kingshighway; heat, gas and janitor services included; $47.50. B. H. STOLTMAN R. E. CO. NE. 1091.

KINGSHIGHWAY, 2307 N.—4-room efficiency, gas, refrigeration furnished. CE. 2940.

RICHARD PL., 4403—4-room efficiency, newly decorated; heat, refrigerator and gas stove furnished. See manager.

WEST FLORISSANT, 6204A (east of Goodfellow)—Attractive 4 rooms, bath; garage); heat, hot water and janitor services; $32.50. See janitor or call JE. 6520.

WEST FLORISSANT, 5590—Modern 3-room efficiency; low rent; open.

South

Modern Efficiencies; 4 and 5 Rooms; Also Bedroom Apart.
Beautifully refinished and redecorated; refrigerator, stove, electric, gas and heat furnished; located at 1219 Holly Hills, just opposite Carondelet Park at Grand. Resident manager, phone RI. 2627.

OPPOSITE SHAW'S GARDEN
Five or six rooms; garage; refrigeration; reasonable. 4265 Cleveland.

ALFRED, 1929—Opposite Shaw's Garden; modern; 5 rooms, heat, light, gas, refrigeration; garage; open. LA. 8385.

ANN, 2034—4 rooms; modern; steam heat; clean.

APARTMENT—Beautiful 5-room; GE refrigerator. See Mgr. 3608 Connecticut.

ARSENAL, 4500—5 and sunroom, modern; good transportation; opposite Tower Grove Park. Call PR. 1519.

1026-30 BATES.
BLOCK EAST OF GRAND.
Living-room, rollaway bed, bedroom, dinette, kitchen; refrigeration, heat, gas and light. Manager, Apartment 104.

FEDERER, 2610 Gravois, FRos. 1519.

BOTANICAL at 39TH—5 rooms, bath, heat, hot-water; refrigeration; open.

BROADWAY, 4849 S.—Very desirable 3-4 large room apartment; refrigeration, furnace, garage, janitor. FLapders 0885.

CASTLEMAN, 4444—At Shaw's Garden; 4 rooms; modern; refrigeration, light, gas.

CHIPPEWA, 3525—Attractive (4 rooms, refrigeration, gas range. PR. 2020.

CHRISTY BL., 5024 (formerly Kingshighway S. W.)—Beautiful 4-room efficiency; 3-way exposure; faces Christy Park. Rent very reasonable. ROYAL BLDG & R. CO., CH. 3944.

CLEVELAND, 4048—6 rooms, including 2 sunrooms; heat, hot water, Norge refrigerator, gas stove and janitor service furnished; convenient location; will decorate. $47.50. WENZLICK, CH. 6900.

COMPTON, 3216 S.—Four-room efficiency, heat, hot water, transportation; reasonable.

GERALDINE APTS.—1st floor, corner, 4-room apt.; $37.50. PR. 1024.

SAUM APARTMENTS
1919 S. Grand Boulevard
THE HIGHEST POINT IN ST. LOUIS
You will be delighted with the fresh, newly furnished and decorated apartments. We offer bedroom and efficiency, furnished or unfurnished. They're beautiful. Seeing is convincing.
Inspection Invited.

3653 SOUTH GRAND AVE.
TWO LARGE ROOMS WITH PULLMAN KITCHENETTE; ALSO BEDROOM, LIVING ROOM, DINETTE, AND KITCHENETTE.
SEE MANAGER. PROSPECT 0085.

3941 S. GRAND
Lovely studio efficiency apartment, with furnished Pullman; very reasonable.

GRAND, 2608 S. — Efficiency apartment; $35; gas, electricity; also furnished apartments.

GRAND, 5409 S.—5 rooms, above store; heat, refrigerator. RI. 2587W.

2716A GRAVOIS
4-room, craftex walls; garage; modern; heat furnished; $35. Open.
MULLIN-WALTERS REALTY CO., INC.

GRAVOIS, 4061—Light, gas, refrigeration; bedroom, heated garage. FR. 0052.

HAWTHORNE, 1334—New building; 5 rooms, garage in basement; $57.50. DUBINSKY RLTY., 504 Wainwright Bldg.

ITASKA, 3561, Apt. 304—4-room efficiency; heat, refrigeration; janitor service; gas; electric; modern. SEE TODAY!

LAFAYETTE, 3866—5 rooms, sun parlor; refrigeration; heat furnished; low rent. MORRIS AACH R. CO., 826 CHESTNUT

LAWRENCE, 1729—3-room efficiency, includes gas, electric refrigeration. See manager. **$35**

LAWRENCE, 2209—4 rooms; stove. GROEBL-SENNIGER. **$35**

McDONALD AND SPRING.
3720 McDONALD; 4 ROOMS; ELECTRIC BOX; $37.50. ALSO 5 ROOMS, $45.
CHAUNCEY P. HEATH CO.—GA. 3164.

4133 MAGNOLIA
4 large rooms and dressing hall
INFORMATION, 4141A, APT. 1

4155 MAGNOLIA
3 large rooms and dressing room
INFORMATION 4157, APT. 1

2249 KLEMM
Apartments with 1 and 2 bedrooms; OPEN—See janitor on premises.

ROZDA REALTY CO
4006 CHOUTEAU AVE. NE 0378

OVERLOOKING TOWER GROVE PARK.
4101 Magnolia, nice 4-room apartment, also very attractive 4-room efficiency.

MERAMEC 4023—2d floor south; modern; 3-room apartment; rent low. SEE TODAY!

Sevilla Court
3500 MIAMI
Efficiency Apartments of various sizes; ventilated kitchens — modern in every respect. Newly decorated.
LIGHT, GAS, REFRIGERATION FURNISHED
RENTALS FROM $42.50 to $62.50
For Information, See Mrs. Semple, Apt. 103; PRospect 4817

Wm. G. Drozda
4006 CHOUTEAU NEwstead 0378

OREGON, 4256—Very attractive 3-room apartment; refrigeration, furnace, very clean; janitor. FLanders 0885.

SYNSYLVANIA, 2104—2 rooms and bath in Paule's Apartment, including refrigeration, hot and cold water, electric, gas and heat, all for $25 per month.

RENTALS

APARTMENTS

APARTMENTS FOR RENT

South

NEIGHBORHOOD GARDENS—6 blocks north of Grand Leader, offers every improvement. Save time, carfare and up to $12.00 monthly. Selected families. Unusual features for children. Supervised play. Schools and churches near. See model apartments. Office, 4210 N. Eighth st. Open daily until 7:30. Sunday until 4. GArfield 1141.

RUSSELL-COMPTON — Beautiful 5 or 6 room apartment, refrigeration; reasonable E. L. BAKEWELL, CHestnut 5555.

RUSSELL, 3852—4 rooms, 2 sun rooms, refrigeration, heat, janitor service, give concession. LA. 7912.

SHAW, 4151—5 rooms; apartment service; clean; reasonable; open.

SHENANDOAH, 3435 — Lovely; modern; 3-4 rooms, bath, refrigeration; excellent service. WM. WARREN, Title Guar. Bl.

SPRING, 1819 S.—4 rooms, G. E. refrigerator, $40. BOKERN, GArfield 0108.

THIRTY-NINTH, 2003 S. — 8 rooms, 2 baths, refrigeration; $60.

MULLIN-WALTERS RLTY. CO., INC.

TOWER GROVE, 2160—5 rooms, desirable; opposite Shaw's Garden.

WILMINGTON, 3920—5 rooms, heat, refrigeration and janitor service; garage; open. FEDERER, 2610 Gravois, PR. 1519.

WILMINGTON, 3819—Holly Hills, three rooms; will redecorate. RI. 2587W.

Southwest

HOLLYWOOD APARTMENTS.
4984 Chippewa; newly decorated efficiencies, furnished, unfurnished. FL. 7040.

CHIPPEWA, 4939—4 airy rooms; all new and modern. See manager.

HEREFORD, 3449—Bedroom, also efficiency; Frigidaire, gas stove, oil heat.

KINGSHIGHWAY, 3821 S.—3-room efficiency, janitor; open. LA. 7994. NE. 2386.

MANCHESTER, 7178A—3-5-room efficiencies, all conveniences. HI. 1250.

MARMADUKE, 6008—Living room, bedroom, kitchen, dinette, Kelvinator, gas stove, heat, janitor; $35-$40.

OLEATHA, 5052 — Four rooms, sunroom, refrigeration, garage, only $45. CHAUNCEY P. HEATH CO., GA. 3164.

West

DONALDSON COURT—605 Westgate. Suburban location; near University City school. Bedroom apartment with in-a-dor bed in living room making equivalent of 2 bedrooms; $50 including electric and gas. Playground for children.

ALAMO, 6452—1E, 5 rooms, modern; heat, hot water, janitor service, stove, refrigerator and garage included, $45. WENZLICK, CH. 6900.

AMHERST, 7365—5 rooms, modern; garage, heat, hot water, refrigerator, stove, and janitor service included, $55. WENZLICK, CH. 6900.

AMHERST PL., 1233 — 5-room efficiency; heat, janitor service. G. E. refrigeration.

APARTMENTS—3, 4, 5 rooms, heat and hot water; $27.50 to $30. FO. 6834.

ART HILL PL., 1032 (6400 Oakland)—½ block Forest Park; 1st floor, 4 rooms, sunroom, Frigidaire; heat; garage.

BRIDES ATTENTION.
BARTMER, 5856—2d floor west; 5 rooms; new stove, new Gen. Elec.; $42.50. GAr. 7982.

BEACH, 925—6 rooms and sunroom; modern; first floor apartment, in quiet, convenient neighborhood; will decorate throughout. $47.50. WENZLICK, CH. 6900.

BEACH AV., 960—1st floor south; 5 rooms, front porch, $40.

2526 Bellevue, Maplewood; attractive 3-room efficiencies; $27.50 to $32.50. Gas and heat included. JACK DUBINSKY & SONS, CH. 9073.

BELLEVUE, 1206—Beautiful 4 rooms 1st floor, shower, lots of exposures. ROYAL BLDG. & R. CO., CH. 3944.

BELLEVUE, 1214—New building; 4 rooms, garage in basement; $50. DUBINSKY RLTY., 504 Wainwright Bldg.

BELT, 716 — 8 rooms, sunroom and 2 baths; ideal location for select boarding house. Meier, Comfort, Bergs & Judge, Inc. RAndolph 8140.

BOYLE, 327A N.—8 rooms; Frigidaire, range, heat, janitor service; rent $45. See janitor, 333 N. Boyle. JACK DUBINSKY & SONS. CH. 9073.

BUCKINGHAM DR., 7537—5 rooms, refrigeration, garage; $65; 2d floor west; possession July 10. McDONALD, 1111 Chestnut. MAin 0142.

BUCKINGHAM CT., 4934—Modern 7 (3 bedrooms), first floor; $65; adults; open

BUCKINGHAM CT., 4928—7 rooms, refrigeration, $60.

CABANNE, 5666—6 rooms, tile bath. CH. 6528. BRADLEY & QUINETTE.

CABANNE, 5514—1st floor, 5 rooms, reasonable; every convenience; see manager.

CABANNE, 5617—Front bedroom apartment on beautiful shaded street. RO. 1197

CABANNE, 5409—Modern 6 rooms, cannot be duplicated for the price.

CABANNE, 5345-49—5-room efficiencies; gas and electric furnished.

CABANNE, 5832-40—5-room efficiency; gas and electric furnished.

CATES, 5620—Fireproof apartment; new refrigerator and stove; basement garage. WILLIAMS, McREE & CO., 315 N. 7th.

CATES, 5738—4-room efficiency; beautiful decorated; modern; garage; reasonable. ROYAL BLDG. & R. CO., CH. 3944.

CATES, 5896—Six rooms, bath, heat, refrigerator; janitor service. GIRALDIN BROS. R. E. CO., 813 Chestnut

CATES, 5092—First floor, 4 large rooms and one small room, heat, hot water.

CATES, 5560 — 5 LARGE ROOMS; SCREENED PORCH. FO. 4471.

CATES, 5098A—Corner; heat, janitor; six rooms; $31. GArfield 7982. See it.

CATES, 5973—6 rooms, first floor, all conveniences, beautiful surroundings.

CATES, 5516 — 4 ROOMS; HEAT, LIGHT, REFRIGERATION. FO. 4471.

CATES, 6410—5 rooms, heat, Frigidaire; convenient.

CATES, 5573—Third floor; exclusive six rooms, screened porch; no children.

CHAMBERLAIN COURT
5559 Maple; 5-room apartment, with painted walls throughout; beautiful new decorations, which will appeal to the most discriminating. Please see manager, second floor east, or call THE RALPH D'OENCH CO., JE. 3780.

CHAMBERLAIN, 5561-71 — 5 rooms, 3d floor; building insulated; quiet neighborhood.

CLAYTON RD., 6306—4-room efficiency, heat, refrigeration, janitor service, $32.50 GIRALDIN BROS. R. E. CO., 813 Chestnut

CLEMENS, 5635—3 and 4 room efficiency apartment, including gas for cooking, electric light and refrigeration; open; see manager there.
HAUSCHULTE R. E. CO., 2407 N. B'way.

CLEMENS, 5653—Loving rooms, dining room, bedroom, kitchen, dressing room; roller bed; refrigeration, garage; $50. JOHN S. BLAKE & BRO., 815 Chestnut.

CLEMENS, 5820—4-room efficiency., heat, hot water, gas, electric. G. E. refrigeration and janitor service. GIRALDIN BROS. R. E. CO., 813 Chestnut

CLEMENS, 5665—Living room, dining room, breakfast room, kitchenette, two bedrooms, beautiful yard.

DON'T ACCEPT LESS
THAN YOU CAN GET AT
GARDEN COURT
5330 DELMAR.
3-4 room, every apartment in perfect condition; through ventilation, large lawn giving plenty of light in every room; best transportation in the city; gas, electric, etc., included, $45 up. FO. 8058. B. A. THOMPSON R. CO., PA. 0141.

THE ROMAYNE
5305 Delmar; you are invited to inspect a beautiful apartment of 7 rooms, two baths; ready for occupancy July 1. Open for inspection Sunday.
THE RALPH D'OENCH CO., JE. 3780.

DELMAR, 5577—Clardel; 1 to 6 rooms; furnished or unfurnished; $25 up.
DUBINSKY RLTY., 504 Wainwright Bldg.

DELMAR, 4638—$25; 5 rooms, heat and hot water; open. CH. 6746.
Wm. Keane Jr., Inc., Wainwright Bldg.

RENTALS

APARTMENTS FOR RENT

SEE THESE CHOICE APARTMENTS
WILL DECORATE TO SUIT YOUR REQUIREMENTS

7157 LYNDOVER; 3-room efficiency — $25.00
448 WHITTIER; 3-room eff. gas, elec. refrig. — 27.50
5115 DELMAR; 5 rooms — 30.00
4902A LACLEDE; 6 rooms 30.00
4415 PERSHING, Apt. 203; 3-room efficiency — 32.50
2050 LAFAYETTE; 4 rooms, sun parlor — 35.00
608 KINGSLAND; 3-room efficiency — 35.00
3522 SULLIVAN; 5 rooms— 40.00
816 EASTGATE; 4 rooms, sun parlor — 40.00
2519 BELLEVUE; 4 rooms and sun parlor — 40.00
740 INTERDRIVE; 4 rooms, 2 sun parlors — $40.00
6263 DELMAR; 5 rooms — 45.00
5582 PERSHING; 4 rooms, 2 sun parlors; garage 50.00
7263 DARTMOUTH; 4 rooms, steam-heated garage — 55.00
6169 PERSHING; 5 rooms— 60.00
5542 WATERMAN; 6 rooms, 2 sun parlors, 2 baths 75.00
7365 PERSHING; 6 rooms, 2 baths; garage — 100.00
7100 FORSYTHE; 6 rooms (duplex) — 100.00
5142 WATERMAN; 7 rooms, sun parlor, 2 baths — 125.00
4925 WEST PINE; 9 rooms, 3 baths, garage — 125.00
4404 LINDELL; 9 rooms, 3 baths — 140.00

★ 8th Chestnut — HENRY R. WEISELS CO. — CHestnut 4800 ★

West

A. M. & F. J. Cornwell, Inc.
Rent List
Apartments

839 Belt—4 rooms, 3 exp. $47.50
6062 Cates—4 rooms, garage— 42.50
5890 Cates—5 rooms, garage— 60.00
5506 Maple—6 rooms — 45.00
702 Eastgate—7 rooms, garage 50.00
5879 Nina—6 rooms, sunroom— 50.00
5279-85 Waterman—Furnished and unfurnished 3 and 4 rooms. Resident Manager, ROsedale 0834.

Flats

224 S. Newstead—5 rooms —$20.00
4645 Delmar—5 rooms — — 30.00

Stores

2205 S. Broadway, 20x60— —$22.50

4 N. 8th St. — MAin 2258

ENTIRELY
DIFFERENT!
Here, in this delightful Early American atmosphere, your home requirements are met with an apartment to fit your needs.
One Room With Kitchenette
Bedroom Efficiency
Four Large Outside Rooms
With Full-Sized Dining Room
The Winston-Churchill
5475 Cabanne — FO. 9333
"The Winston-Churchill Tearoom"
A Delightful Place to Eat

8 rooms	5202 WATERMAN.	—$45.00
7 rooms, 2 baths	5736 McPHERSON.	—$60.00
7 rooms	303 N. UNION	—$60.00
6 rooms, duplex	4937 LACLEDE	— 70.00
5-room efficiency	3401 N. UNION.	— 47.50
6 rooms	5585 BARTMER.	— 40.00
5 rooms	5116 DELMAR.	— 35.00
8 rooms	4343 LINDELL.	— 50.00
4 rooms	5643 JULIAN.	— 32.50

CORNET and ZEIBIG
719 Chestnut.

the Oxford
5290 WATERMAN
Colors in the new soft tones lend a cheerfully different atmosphere to our handsome display apartment of 8 rooms and 3 baths. Remodeled — Redecorated.
Giraldin Bros. R. E. Co.
813 Chestnut

Browning Apartments
5536 PERSHING
Newly Furnished.
APTS. Also New Carpets — $40
Manager on Premises, ROsedale 9237 or HOUSAM CO., Agents

6055-57 WATERMAN
Five or six rooms, in a dignified and well-maintained building; tile bath, Frigidaire, janitor service. Manager.
GIRALDIN BROS. R. E. CO., 813 Chestnut. MAin 1738.

THE TIVOLI, 6358 Delmar—Dainty little 3-room efficiencies; attractively decorated; elevators; $32.50-$35. PA. 7382R.

4 AND 6 ROOM EFFICIENCY
5370 Delmar, living rooms 12x22; bedrooms across ventilated; newly decorated; spacious lawn; reasonable.

DELMAR, 4225—1, 2, 3 rooms, light, airy; A1 shape; special; see janitor or agent for these.. MAin 1195. FR. 4537.

DELMAR, 5886A—Second floor, 5-room apartment, with heat, $35.

4 FULL ROOMS
720 Eastgate; heat and janitor services included; reasonable rent; 1st floor. B. H. STOLTMAN R. E. CO., NE. 1091.

EASTGATE, 710—6 rooms and sunroom. REASOR, 7805 Forsythe. CA. 4700.

THE GOTHAM
5904 Enright—Large imposing building with elevator and distinctive entrance; delightfully decorated apartments at $42.50 includes gas, electric and garage; one apartment with corner rooms; usable as dinette or bedroom; southwest exposure, $45.

ENRIGHT, 5800 — 6 rooms, hot and cold water, steam heat, janitor service, refrigeration; newly decorated and repaired throughout; reasonable. Open today. H. J. Hirsch, 315 Intl. Office Bldg. CHestnut 0662.

ENRIGHT, 5251A—6-room apartment. For information call GR. 6764.

7342 ETHEL—Living, bedroom, kitchenette, dinette, stove, bed, refrigeration — — — **$37.50**

ETZEL, 6116—3, 4 rms., Frigidaire; $27.50 up.
DUBINSKY RLTY., 504 Wainwright Bldg.

ETZEL, 5839—4 rooms, porch, refrigerator; A1 shape. MA. 1195.

EUCLID, 209 S.—4 rooms; Glendale Apartments; rent reasonable.
H. W. J. WILLMANN
119 N. 7th st. — CHestnut 1587.

FOREST CT., 622—3d floor, light, airy rooms, nice condition; garage; open. B. A. THOMPSON R. CO., PA. 0141.

FOREST PARK, 4338—7 rooms and bath; steam heat; hot-water, refrigeration, low rent.

FOREST PARK, 4365—5 lovely rooms, heat, hot water, garage.

FOREST PARK, 4366—5 rooms, refrigeration; heat, hot water. FR. 2256.

GOODFELLOW, 1026—4 rooms with heat, refrigeration and janitor service, $42.50. GIRALDIN BROS. R. E. CO., 813 Chestnut

HAMILTON, 1241—Be cool in a fireproof building; 6 large beautiful rooms and solarium; Frigidaire; range; low rent at $50. Mgr., 1231 rear.
JACK DUBINSKY & SONS, CH. 9073.

RENTALS

APARTMENTS FOR RENT

West

625 SKINKER BOULEVARD
"Overlooking Forest Park"
where it's always COOL!
Spacious Breeze-Swept Apartments
CAbany 3105
Three full exposures to every apartment assures you of year 'round comfort 'mid luxurious surroundings. Six rooms, two baths. Seven rooms, three baths. Eight rooms, four baths.
Under Personal Supervision of Agnes G. Boucles

ROsedale 2500
the COOLEST SPOT in ST. LOUIS
Live comfortably . . . where it is 10° cooler.
Rooms or Suites as you prefer. LET'S TALK IT OVER
HOTEL CHASE
Lindell Boulevard at Kingshighway

West End Apartments
7430 Delmar; 6 rooms, sun parlor, two baths.
5899 Nina; 6 rooms, second floor.
7308 Forsythe; 6 rooms, second floor.
7375 Delmar; 5 rooms, balcony.
5620 Julian; 4 rooms, balcony.
ALBERT G. BLANKE R. E. CO.,
722 Chestnut st. — MAin 3046.

Brentmoor Apartments
5414 DELMAR
FURNISHED APARTMENTS
3-4-room efficiencies, with 1 bedroom. ONE HOTEL ROOM, BATH, WITH MEALS.
Manager on premises, or HOUSAM CO., ROsedale 8935.

GOODFELLOW, 1041A—7 rooms; modern; heat, janitor service; $40. CE. 1395.

HAMILTON, 527—Second floor; 5 rooms, refrigeration.
OTTO TIETJENS, 722 Chestnut.

HAMILTON, 1055—2-room furnished apt., 1st floor. Outside rooms.

444 S. HANLEY
Exceptional 2-bedroom apartment, studio living room, southern exposure; garage and refrigeration; $70.
J. M. LEVI & CO., MAin 2968.

HI-POINTE PL., 1010—4 rooms, 5-room efficiency; 3 exposures; all large rooms; Craftex walls and parquet floors; coolest apartment in city; $57.50; light, gas, heat; garage. A. JAY KUHS.

HI-POINTE, 1005—First or second floor; 4 rooms, 5-room efficiency; $52.50; light, gas, heat; garage. A. JAY KUHS.

FIVE ROOMS AND SUNPARLOR.
704 INTERDRIVE (Cor. Bldg.)
Large living room, 22x16; modern plumbing; garage; $55.
HENRY R. WEISELS CO.,
8th and Chestnut st. — CH. 4800.

INTERDRIVE, 751 — 6 preferred rooms, spacious surroundings; ready; $45.

JULIAN, 5639—Best in neighborhood, 4 rooms, heat, janitor, etc.

6633 KINGSBURY
Five large rooms, inclosed sleeping porch and solarium, beautifully decorated, plenty of light and air; large yard; $77.50 and $80; open. CH. 1238.
W. B. SHELP & CO.

KENSINGTON, 4567—4 rooms, heat furnished; $27.50; open.
MULLIN-WALTERS REALTY CO., INC.

KENSINGTON, 5242 — 6 rooms, refrigeration, heat furnished; garage. E. Paul Smith, CEntral 5290.

KINGSBURY, 6655—5 rooms; modern; heat, hot water, stove, refrigerator and janitor service furnished; garage, $55. WENZLICK, CH. 6900.

KINGSBURY, 6837—Five rooms and sunroom; beautiful apartment; reasonable. ROYAL BLDG. & R. CO., CH. 3944.

KINGSBURY, 5938—Beautiful 4 rooms, sunroom, sleeping porch. CO. 2499.

KINGSBURY, 7912-18 — 4 and 5 rooms, refrigeration; garage. WYdown 0290.

KINGSLAND, 758—Six rooms and bath; across from school; very desirable. Call Gerhard Sisters, JE. 3747.

KINGSLAND, 808—Modern 6 rooms, shower bath, garage, newly decorated, $60.

LACLEDE, 3680—Apartment, 3 rooms, including electric, gas, heat, hot water, janitor; $28.50; just finished.

LELAND, 808—5-room efficiency bedroom and Murphy; ideal arrangement, choice apartment; low rent. MA. 4645.

LELAND, 727—6 rooms, screened porch; garage. E. L. BAKEWELL. CH. 5555.

LIMIT, 737—SECOND FLOOR, 5 ROOMS, IN-A-DOR BED; DECORATE TO SUIT; REFRIGERATOR.

RENTALS

APARTMENTS FOR RENT—West

The OLYMPIA APARTMENTS
$45 BEDROOM APARTMENTS
INCLUDES
- In-a-Door-Bed in Living Room
- Full Size Bedroom
- Kitchenette and Dinette
- Apartment Has 7 Windows and 2 Full Size Entrance Doors Assuring Maximum Ventilation
- Clean and Nicely Decorated Apartments
- Tile Baths With Showers



3863 WEST PINE — NE. 0884

The PARK PLAZA



Kingshighway and Maryland
LIFE IS BETTER AT THE PARK PLAZA
Unequalled hospitality, efficient, quiet service and restful, pleasant surroundings.
Ready for your inspection today. Exquisite apartments, 1 to 10 rooms—furnished and unfurnished. Beautifully appointed, and the last word in smartness. Enjoy life to the full at the Park Plaza . . . it costs no more.
RENTAL MANAGER—FOrest 3300

Hotel CONGRESS
HOTEL ROOMS
Furnished or unfurnished housekeeping apartments for permanent or transient occupancy.
Excellent Cuisine. Garage in Connection
275 UNION BLVD. FO. 7844

The EMBASSY
Smart kitchenette apartments, 3 to 5 rooms, furnished or unfurnished. Excellent restaurant.
3-Room Unfurnished — $60.00 Up
4-Room Unfurnished — $75.00 Up
5-Room Unfurnished — $95.00 Up
GARAGE — FOrest 7135
530 N. UNION

Dranscome
APARTMENT HOTEL
Attractive rentals of newly decorated housekeeping apartments. All hotel rooms have private baths.
Overlooking Forest Park
Excellent Cuisine — 200-Car Garage
5370 PERSHING. RO. 4000

The Senate APARTMENTS
Garage in Connection
7 and 8-room standard apartments with 2 and 3 baths. Full-size dining room and kitchen. 4 exposures. Available NOW.
FOrest 7844
265 Union Blvd.

5952 Oakherst Pl.
Between Julian and Plymouth; desirable, 5 rooms and bath; in beautiful private location. Steam heat, hot water gas stove. Frigidaire, janitor service. CA. 3623. $40.

WESTMORELAND APTS.
5330 Pershing; beautiful 3-room efficiency, furnished or unfurnished. RO. 9331.

VENETIAN BLINDS, TOO!
Be cool in a 9-story fireproof building. Exquisitely decorated 4-5 room apts. available, all with Venetian blinds and outside porches. Rentals are reasonable.
LEONARDO APTS.
4166 Lindell bl. — FR. 5462

TRAMORE CASTLE
4525 LINDELL BLVD.
Desirable two or three Bedroom Suites.
FO. 2144

ROCKWOOD CT. APTS.
Exquisite small apartment with living room and bedroom; in a suburban location with lawn and trees; near excellent Webster Groves schools. See manager, 330 W. Lockwood, Webster Groves. RE. 4730.

INDEX TO CLASSIFIED ADVERTISEMENTS
In This Section:
REAL ESTATE

	Page		Page
Acreage	6	Investment Property	11
Apartments for Rent	3	Lots for Sale	11
Apartments for Rent (Furnished)	3	Money Wanted	2
Apartments for Sale	9	Office Space	5
Business Property for Rent	5	Real Estate Cards	5
Business Property for Sale	10	Real Estate—Colored for Sale	11
Bungalows Wtd. to Rent	5	Real Estate (Country)	11
Bungalows for Rent	5	Real Estate to Exchange	6
Bungalows for Sale	8	Real Estate Wanted to Buy	6
Farms and Farm Land	11	Real Estate Loans	2
Financial	2	Real Estate (Other Cities)	11
Flats for Rent	4	Residences for Rent	5
Flats, Wtd. to Rent	5	Residences Wanted to Rent	5
Flats, Colored (For Rent)	5	Residences for Sale	10
Flats for Rent (Furnished)	5	Resorts (Country Board)	2
Flats for Sale	9	Stocks and Bonds	4
Hotels	4	Suburban Property for Rent	5
Houses, Colored (For Rent)	5	Suburban Property for Sale	6

RENTALS

APARTMENTS FOR RENT—West

In These Smart Buildings

ADLON
3428 Russell Blvd.
PRospect 6300

DANIEL BOONE
3733 Lindell Blvd.
FRanklin 4070

ELLSWORTH
4405 West Pine
NEwstead 1636

LINDELL TOWER
3745 Lindell Blvd.
FRanklin 3627

PRESIDENT
4615 L

APARTMENTS, DWELLINGS, HOUSES, FLATS Wanted, For Rent and For Sale Are Advertised in These Columns Today.

RENTALS RENTALS

HOTELS

Announcing the

OPENING

of the NEW **LIN-MAR HOTEL**

RE FURNISHED DECORATED Under New Management

Live comfortably and economically in this convenient hotel. Just three blocks from Grand Ave.; 10 minutes from downtown. Special low residential and transient rates, $1.00 up. $4.00 per week.

Washington and Vandeventer
PHONE JEFFERSON 2535



Move West This Summer
We Present . . .
THE Morrand HOTEL
(Formerly Y. W. C. A. Hotel)

Comfort, Convenience, Economy

- All Outside Rooms.
- Cool in Summer.
- Completely Redecorated.
- All Refurnished.
- New Low Rentals.
- Ideal Transportation.

SPECIAL MONTHLY RATES IN EFFECT
● ENRIGHT AND WALTON, 4700 WEST
TELEPHONE FOREST 0515

ROOMS from $40 monthly
HOTEL KINGSWAY
KINGSHIGHWAY at W. PINE

Look for rooms before the summer heat sets in. We'll be glad to show you our coolest, airiest rooms. Remember, Hotel Kings-Way is almost in Forest Park! Wonderful cuisine and service you'll enjoy. Call ROsedale 1800.

Sunday Evening Buffet Supper
5 to 9, Main Dining Room, $1.00
Opposite Forest Park. Under Schimmel Direction

$5 PER WEEK COFFEE SHOP

THE PARK MANOR
5560 PERSHING

Park Manor offers delightful and tastefully furnished rooms . . . located near Forest Park . . . only 20 minutes from downtown. Beautiful grounds.

COMPLETE HOTEL SERVICE

AMPLE PARKING $7 PER WEEK

HOTEL AND KITCHENETTE APARTMENTS
COOLED BY AIR CIRCULATORS

LIVE Conveniently & Economically
ROOM WITH PRIVATE BATH $7.00 Per Week
Featuring Com. Bedroom, Studio Room and Private Bath. Excellent Dining. Convenient Transportation.
HAMILTON HOTEL
HAMILTON and MAPLE AVES. CA. 6166

● HOTEL ● MARQUETTE

You get everything at the Marquette; private room, electric fan, telephone, and hotel service included at these low rates. Under Schimmel direction.

RATES PER WEEK $4.75 As Low as on Monthly Basis

18th and Washington

HOTEL CLUBS, 5406 DELMAR
SINGLE AND DOUBLE ROOMS WITH BATH
American Plan Hotel. Room and board with two meals — $2.00 per day and up. All cool rooms; fans. Out-of-town guests invited. RO. 9342.

THE ADOLPHUS HOTEL
5004 Delmar
Newly Decorated Rooms as Low as $4 Per Week and Up. Complete Hotel Service $1 Per Day and Up.

HOTEL WESTGATE
KINGSHIGHWAY & DELMAR
15 Minutes From Downtown
Rooms, $1. Monthly Rates at $18 to $30

FAIRMONT HOTEL
Cross ventilation insures summer comfort. American Plan Special.
MARYLAND AT EUCLID

A SURPRISE ATTRACTIVE FAMILY HOTEL!

American, $7 per week; European, $3.50. Greyhound bus passes hotel. 4873 Page bl. Rosedale 9631.

SKINKER-PERSHING—Hotel rooms with bath, $6. $6.50 week. Coolest location in St. Louis. CAb. 0830.

ALCAZAR HOTEL, 3127 Locust—Special summer rates, 75c day, $3 week; garage.

EMPRESS RIALTO—3534 Olive; 75c day, $3 week. Free parking; also rathskeller.

APARTMENTS FOR RENT

West

5656 WATERMAN AVENUE.
2 rooms and 2 baths, low rental.
DOUGLASS LOAN & INV. CO.,
504 Security Bldg. GArfield 1297.

WASHINGTON, 5916—5 rooms, garage in rear; open Sunday.
THE RALPH D'OENCH CO., JE. 3780

WATERMAN, 6030—4 rooms and enclosed sunroom, stove, refrigerator. **$45**

WATERMAN, 5216—8 rooms, 2d and 3d floors, refrigeration, heat, janitor furnished; in good order. MAin 1431.

WATERMAN, 5547—7 rooms, garage; $65 month. B. A. THOMPSON REALTY, 5872 Delmar.

WATERMAN, 6045—7 rooms, newly decorated, garage; reasonable. PA. 1136.

WATERMAN, 5607—7 rooms, sunroom, 2 baths; garage; first floor. CH. 9255.

WATERMAN, 5518—5 rooms and 2 sunrooms; open. FRospect 6694.

WATERMAN, 5528—7 rooms, 2 baths, refrigeration; garage. COlfax 4531J.

WATERMAN, 6183—Lovely 4-room efficiency; ideal location; reasonable.

WELLS, 5315—4 rooms, bath, furnace; $27.50.

WILLOW, 5811—Modern 3 and 5 room efficiency; newly decorated; low rent. Mgr.

WYOMING, 3806A—3 rooms, private bath, gas, heat, electric furnished.

ROOMS—2 lovely front housekeeping, bath, private; $5.50 week. GR. 4897.

Southwest

COLUMBIA, 6229—2 housekeeping; garage; sunporch; Tower Grove car.

McCAUSLAND, 1625—Furnished 3 rooms, $19 month; private bath, porches.

4 ROOMS COMPLETE, $42.50.
With regular bedroom, light, gas, frigidaire; rent bargain! 2274 Yale. See janitor.

West

REASONABLE RENTS

Pullman Apartments	$35.00
Dining Alcove Apartments	$42.50
5-Room Efficiency-Corner	$47.50

Light, gas, refrigeration furnished, 15 minutes to downtown, near stores, schools, churches and Forest Park.
The DEL MONTE 5622 DELMAR

ANN AV., 2012—2 or 3 rooms, completely furnished; south exposure; adults.

APARTMENT—6 lovely rooms, linens, dishes, refrigeration; University City. FOrest 0908.

APARTMENT—Newly furnished, 3 rooms; Frigidaire, $31 month. PA. 0953J.

APARTMENT—Beautiful grand piano, garage, southern exposure. FO. 7944.

BEAUTIFULLY FURNISHED—5 or 6 rooms, 2 baths, for summer or longer; Lindell boul., references asked. Box K-9, Post-Dispatch.

CABANNE, 5741—First west; living room, dressing closet, breakfast room, kitchenette, heat, light, gas, refrigeration; janitor service, $45.

CABANNE, 5201 — 2-room apartment; sleeping porch, refrigeration; adults.

COLUMBIA, 6124—Efficiency; private bath; complete; very reasonable; adults.

THE BERKSHIRE, 5629 ENRIGHT
Furnished efficiency units; right prices.
DOUGHERTY R. E. CO., 109 N. 7th.

ENRIGHT, 5926 — Cool, attractive, furnished housekeeping; private bath, entrance.

ENRIGHT, 5249A — 2 bedrooms, kitchen; furnished; Frigidaire. RO. 4297.

ENRIGHT, 5091—2 and 3 rooms, everything furnished, by week or month.

ETZEL, 5709—2 or 3 rooms, gas, electric; hot water.

EUCLID, 410 N.—Small furnished efficiency; refrigeration; $30. FO. 7694.

FURNISHED APARTMENTS—2 and 3 rooms nicely furnished; complete; rent very reasonable. 518 Pendleton.

KINGSLAND, 608—Small efficiency; piano; reasonable; for summer. PA. 2537W.

LACLEDE, 4550 — Bedroom apartment, completely, newly furnished; sunroom.

LELAND, 808—5-room efficiency bedroom apartment, low rent. MA. 4645.

LINDELL, 3912—2 rooms, 1st floor front, refrigeration.

1133 LOUISVILLE
Lovely bedroom apartment, modern conveniences; very reasonable.

YOUR INSPECTION IS INVITED

Rentals on these bedroom or small apartments are very moderate, considering the building. Carpeted floors, modern furniture and maid service if desired.

Ranelagh-Wilmar, 5707 McPherson

McPHERSON, 4716 — 2 rooms, complete, private bath, electric, refrigeration.

MARYLAND, 4910 — 4-room efficiency; newly furnished; $50. RO. 9589.

MELROSE APTS.
Sarah and West Pine; 2 and 3 room apartments, furnished or unfurnished; gas and electric included, at $25 per month up.
THE RALPH D'OENCH CO., JE. 3780.

NEWSTEAD, 31 N.—2 rooms, sunroom, hardwood floors, modern, garage; $45. MU. 2411.

NEWSTEAD, 30 S.—Efficiency; electric, gas furnished; newly decorated.

PULLMAN EFFICIENCY, NOW $25.
3-room efficiency, gas, light, Frigidaire, only $15 semi. FIELDS, 4339 Olive.

OLIVE, 3729—Modern 3 and 5 room efficiency; newly decorated; low rent. Mgr.

SUBLET—5-room apt. July, August; ideal for couple; all utilities furnished; owner retain small bedroom. Phone CA. 1418J evenings.

VERNON, 5205—4 or 6 rooms, bath, 3 closets; large porch; garage.

WASHINGTON, 3958—Small efficiencies and sleeping rooms; refrigeration; everything new.

WASHINGTON, 4505—Living, bedroom, breakfast room; private bath. FO. 6843.

WASHINGTON, 4639—3 rooms, janitor service, everything furnished; reasonable.

WASHINGTON, 4280—Spacious 3-room efficiency; decorated; all conveniences.

WASHINGTON, 4914—2 neat roomers; ideal for working couple.

WASHINGTON, 4721—2-3 room, efficiency, bath, sleeping porch.

WATERMAN—NEAR SKINKER
3 months; Frigidaire, 5 rooms, cool. CA. 5067W.

WATERMAN, 5111—Living, dinette, kitchenette, bedroom, everything furnished; second floor in residence.

WATERMAN, 6152—Nicely furnished, 3-4 room efficiencies; reasonable rent.

DONALDSON COURT

605 Westgate — Completely furnished bedroom apartments; attractively arranged; in-a-door bed in living room makes equivalent to 2 bedrooms; lovely lawn and location in University City. Priced to rent.

WESTMINSTER, 4165—3-room efficiency. SAVINGS TRUST CO., FR. 0462.

WEST PINE, 4245—Modern 3-5 room efficiency. Apply resident manager.

WEST PINE, 4128—2 or 3 rooms; private bath; refrigeration; garage.

FLATS

AGENTS' RENT LISTS

GILES, 4052—4 rooms, electric refrigeration.
Easton, 4114—5 large rooms, heat furnished.
Aldine, 3705—3 large rooms, hardwood floors.
Page, 4844—4 large rooms, heat furnished.
Bayard, 1263, modern store, heat furnished.
Cozens, 4119—3 large rooms, toilet, $10.
STIERS RLTY. CO., 5852 Delmar. CA.0400

FLATS FOR RENT

Central

CASS, 2822—5-ROOM AND BATH, SECOND FLOOR; $17.50. CH. 8209.

CLEARY, 1423—3 large, clean rooms, gas, electric; large yard; open.

CASS, 2244—3 fine rooms, $8.
BRUNE, 722 Chestnut st.

CASS, 2236—3 large rooms, bath, newly decorated, $11.

CASS, 2717—3 rooms, $10.
2604A Cass, 5 rooms, $10.

CHOUTEAU, 3509A—4 rooms, modern.

RENTALS

APARTMENTS FOR RENT —FURNISHED

South

GRAND, 3659 S.—1st floor; beautiful 2 rooms; Frigidaire; porch; $7.50.

MAURY, 1922—New completely furnished 4 rooms; all private; reasonable.

MISSOURI, 1525—Efficiency; attractive, cool; beautiful trees; clean; near City Hospital; convenient for incoming doctors.

OSCEOLA, 2704—3 attractive rooms in bungalow, ideal newlyweds; $27.50.

RUSSELL, 4049—Cool 3 rooms; bath; hot water; decorated; first floor.

SHAW, 3676—3, 4 rooms, complete; refrigerating; gas, electric; janitor.

SHENANDOAH, 3643—2 front, 2 beds, sink; range; refrigeration; children taken

TENNESSEE, 4432—Private, 3 rooms, bath, modern, garage, reasonable.

WYOMING, 3806A—3 rooms, private bath, gas, heat, electric furnished.

ROOMS—2 lovely front housekeeping, bath, private; $5.50 week. GR. 4897.

Southwest

COLUMBIA, 6229—2 housekeeping; garage; sunporch; Tower Grove car.

McCAUSLAND, 1625—Furnished 3 rooms, $19 month; private bath, porches.

4 ROOMS COMPLETE, $42.50.
With regular bedroom, light, gas, frigidaire; rent bargain! 2274 Yale. See janitor.

West

REASONABLE RENTS

Pullman Apartments	$35.00
Dining Alcove Apartments	$42.50
5-Room Efficiency-Corner	$47.50

Light, gas, refrigeration furnished, 15 minutes to downtown, near stores, schools, churches and Forest Park.
The DEL MONTE 5622 DELMAR

ANN AV., 2012—2 or 3 rooms, completely furnished; south exposure; adults.

APARTMENT—6 lovely rooms, linens, dishes, refrigeration; University City. FOrest 0908.

APARTMENT—Newly furnished, 3 rooms; Frigidaire, $31 month. PA. 0953J.

APARTMENT—Beautiful grand piano, garage, southern exposure. FO. 7944.

BEAUTIFULLY FURNISHED—5 or 6 rooms, 2 baths, for summer or longer; Lindell boul., references asked. Box K-9, Post-Dispatch.

CABANNE, 5741—First west; living room, dressing closet, breakfast room, kitchenette, heat, light, gas, refrigeration; janitor service, $45.

CABANNE, 5201 — 2-room apartment; sleeping porch, refrigeration; adults.

COLUMBIA, 6124—Efficiency; private bath; complete; very reasonable; adults.

THE BERKSHIRE, 5629 ENRIGHT
Furnished efficiency units; right prices.
DOUGHERTY R. E. CO., 109 N. 7th.

ENRIGHT, 5926 — Cool, attractive, furnished housekeeping; private bath, entrance.

ENRIGHT, 5249A — 2 bedrooms, kitchen; furnished; Frigidaire. RO. 4297.

ENRIGHT, 5091—2 and 3 rooms, everything furnished, by week or month.

ETZEL, 5709—2 or 3 rooms, gas, electric; hot water.

EUCLID, 410 N.—Small furnished efficiency; refrigeration; $30. FO. 7694.

FURNISHED APARTMENTS—2 and 3 rooms nicely furnished; complete; rent very reasonable. 518 Pendleton.

KINGSLAND, 608—Small efficiency; piano; reasonable; for summer. PA. 2537W.

LACLEDE, 4550 — Bedroom apartment, completely, newly furnished; sunroom.

LELAND, 808—5-room efficiency bedroom apartment, low rent. MA. 4645.

LINDELL, 3912—2 rooms, 1st floor front, refrigeration.

1133 LOUISVILLE
Lovely bedroom apartment, modern conveniences; very reasonable.

YOUR INSPECTION IS INVITED

Rentals on these bedroom or small apartments are very moderate, considering the building. Carpeted floors, modern furniture and maid service if desired.

Ranelagh-Wilmar, 5707 McPherson

McPHERSON, 4716 — 2 rooms, complete, private bath, electric, refrigeration.

MARYLAND, 4910 — 4-room efficiency; newly furnished; $50. RO. 9589.

MELROSE APTS.
Sarah and West Pine; 2 and 3 room apartments, furnished or unfurnished; gas and electric included, at $25 per month up.
THE RALPH D'OENCH CO., JE. 3780.

NEWSTEAD, 31 N.—2 rooms, sunroom, hardwood floors, modern, garage; $45. MU. 2411.

NEWSTEAD, 30 S.—Efficiency; electric, gas furnished; newly decorated.

PULLMAN EFFICIENCY, NOW $25.
3-room efficiency, gas, light, Frigidaire, only $15 semi. FIELDS, 4339 Olive.

OLIVE, 3729—Modern 3 and 5 room efficiency; newly decorated; low rent. Mgr.

SUBLET—5-room apt. July, August; ideal for couple; all utilities furnished; owner retain small bedroom. Phone CA. 1418J evenings.

VERNON, 5205—4 or 6 rooms, bath, 3 closets; large porch; garage.

WASHINGTON, 3958—Small efficiencies and sleeping rooms; refrigeration; everything new.

WASHINGTON, 4505—Living, bedroom, breakfast room; private bath. FO. 6843.

WASHINGTON, 4639—3 rooms, janitor service, everything furnished; reasonable.

WASHINGTON, 4280—Spacious 3-room efficiency; decorated; all conveniences.

WASHINGTON, 4914—2 neat roomers; ideal for working couple.

WASHINGTON, 4721—2-3 room, efficiency, bath, sleeping porch.

WATERMAN—NEAR SKINKER
3 months; Frigidaire, 5 rooms, cool. CA. 5067W.

WATERMAN, 5111—Living, dinette, kitchenette, bedroom, everything furnished; second floor in residence.

WATERMAN, 6152—Nicely furnished, 3-4 room efficiencies; reasonable rent.

DONALDSON COURT

605 Westgate — Completely furnished bedroom apartments; attractively arranged; in-a-door bed in living room makes equivalent to 2 bedrooms; lovely lawn and location in University City. Priced to rent.

WESTMINSTER, 4165—3-room efficiency. SAVINGS TRUST CO., FR. 0462.

WEST PINE, 4245—Modern 3-5 room efficiency. Apply resident manager.

WEST PINE, 4128—2 or 3 rooms; private bath; refrigeration; garage.

FLATS

AGENTS' RENT LISTS

GILES, 4052—4 rooms, electric refrigeration.
Easton, 4114—5 large rooms, heat furnished.
Aldine, 3705—3 large rooms, hardwood floors.
Page, 4844—4 large rooms, heat furnished.
Bayard, 1263, modern store, heat furnished.
Cozens, 4119—3 large rooms, toilet, $10.
STIERS RLTY. CO., 5852 Delmar. CA.0400

FLATS FOR RENT

Central

CASS, 2822—5-ROOM AND BATH, SECOND FLOOR; $17.50. CH. 8209.

CLEARY, 1423—3 large, clean rooms, gas, electric; large yard; open.

CASS, 2244—3 fine rooms, $8.
BRUNE, 722 Chestnut st.

CASS, 2236—3 large rooms, bath, newly decorated, $11.

CASS, 2717—3 rooms, $10.
2604A Cass, 5 rooms, $10.

CHOUTEAU, 3509A—4 rooms, modern.

RENTALS

FLATS FOR RENT

PINK OF CONDITION.

3634 Aldine, 4 rooms, bath — $13 50
1903A Benton, 3 rooms, bath — 11 00
2215A Benton, 3 rooms, bath — 11 00
1922A Cass, 3 rooms, toilet — 9 00
1213 Clinton, 2 and 3 rooms, — 11 00
3837 Cozens, 3 rooms, electric —
814 Hickory, 3 rooms, bath — 9 00
1322A Hogan, 3 rooms, electric — 9 00
2224 Hickory, 2 rooms, electric — 7 00
1023 Julia, 3 rooms, toilet — 9 00
614A Lami, 4 rooms, electric — 7 00
1420 Madison, 2 rooms, toilet — 9 00
2707 Madison, 3 rooms, electric — 8 00
1613A Menard, 2 rooms, electric — 10 00
1228A Missouri, 3 rooms, toilet — 8 00
1421A Monroe, rear 3 rooms — 10 00
2522A N. 9th, 2 rooms, bath — 7 50
2123 S. 9th, 3 rooms, electric — 8 00
2349 Park, 2 rooms, bath — 9 00
3316 Park, 4 rooms, bath, furnace — 10 00
1624 Park, 6 rooms, toilet — 15 00
1231A S. 7th, 2 rooms, electric — 17 00
1448A N. 22d, 3 rooms, bath — 6 00
2006 S. Third, 3 rooms, electric — 13 00
2731A S. 10th, 3 rooms, electric — 8 00
3218A Vista, 3 rooms, toilet — 9 00
320A Walnut, 3 rooms, electric — 14 00
1315 S. 8th, 3 rooms, toilet — 10 00
1506 S. 8th, 2 rooms, rear — 8 00
3523 N. 11th, 2 rooms, rear — 6 00
218 Lesperance, 3 rooms, — 5 00
1731 S. 9th, 2 rooms, toilet — 7 00
1303 S. 14th, 2 rooms, bath — 13 00
1235 S. 14th, 2 rooms, bath — 5 50
2018 Farrar, 3 rooms, electric — 9 00
2026 Farrar, 3 rooms, electric — 10 00
1235 S. 14th, 2 rooms, elec. — 9 00
814B Hickory, 2 rooms — 5 50
1324 Hogan, 4 rooms, electric — 7 00
1025A Julia, 2 rooms, electric — 10 00
1806 N. Jefferson, 3 rooms, electric — 6 00
1733 S. 9th, 3 rooms, toilet — 8 00
2351A Park, 2 rooms, toilet — 10 00
1015 N. 7th, 3 rooms, toilet — 9 00
1015 N. 7th, 4 rooms, toilet — 8 00
— 11 00

FLATS FOR RENT—North

ANDERSON, 4403 — Second floor east; beautiful 3-room flat; modern; tile bath; hardwood floors; rent $22.50.
JACK DUBINSKY & SONS,
CHESTNUT 9073.

BLAIR, 2720—3 rooms, electric; $10.
J HALLER R. CO., 705 Chestnut.

CHAMBERS, 921—3 large rooms; gas, water, electric; $10; will decorate.
HALLER, CH. 5716.

CHAMBERS, 906A—3 rooms, bath, $9.
4054A N. Broadway, rear, 3 rooms, $6.
1329A Blair, 3 rooms, electric, $5.50.

CLARENCE, 4519—4 rooms; modern; garage.

CLAY, 4259A—5 rooms; bath; A1 condition; reduced. WANSTRATH, CE. 2940

REDUCED—3 ROOMS, BATH, $13.
Coleman and Montgomery, southwest corner; will decorate; first or second floor.

COLLEGE, 1926—$16; 5 clean rooms; large attic; nice yard.

COTE BRILLIANTE, 3651—5 rooms; modern; $20. E. Paul Smith, CE. 5290.

DANDY NEW DECORATED FLATS.
1909 Bacon, 3 rooms, bath — $13

DODIER, 2507-11½—3 large rooms; gas, electric; decorated; good location; $10.

DODIER, 3208A—6 or 8 rooms; modern; all conveniences. FRospect 4694.

DODIER, 1402—5 rooms, toilet; $9.

MULLINS-WALTERS REALTY CO., INC.

FLORISSANT, 3713 N.—3 rooms; only $10; also 3-room cottage, $7.50.

GARFIELD, 3712A—4 rooms, bath, $14; newly decorated; open. MA. 4258.

GARFIELD, 4012—3 rooms, hardwood floors, tile bath; $20. Glick, MA. 4182.

CASS, 2721—3 large, light rooms; gas, electric; newly papered and painted; $9; open, or FR. 0461.

CASS, 2235A—4 rooms, good condition. Key on premises.

GLASGOW, 2904A—4 rooms; extra in-a-door bed; furnace; adults only; $25.
BORROWERS LOAN CO., CH. 9518.

GRAND, 1903A N.—5 rooms, bath; good condition; rent $22.50.

GRAND, 2941 N.—5 rooms, bath, $18.
McDONALD, 1111 Chestnut. MA. 0142.

GREER, 4438A—
5 rooms; modern; adults.

2918A HADLEY, $8

3 rooms. CH. 7849.

HEBERT, 1520-22—3 rooms, inside toilet.
HAASE RLTY. CO., 103 N. 9th.

HEBERT, 1939A—4 rooms; $10.
O. J. McCAWLEY R. CO. MAin 2813.

HEBERT, 1418—
3 rooms, toilet.

HEBERT, 2522—4 and 5 rooms, toilet, bath and laundry.

HOWARD, 2247—4 rooms and bath; second and third floors.
HOWARD, 2725A—4 rooms, inside toilet; newly decorated; $13.

JOHN, 1402 E.—3 rooms, furnace; $14.50.
Jas. F. Williams, 3901 Park, GR. 6668.

REDUCED—3 ROOMS, BATH, $13.50.
New tile bath; one-piece porcelain sink; newly decorated; large yard; first or second floor. Apply 3930 Kennerly av.

KENNERLY, 4014—4 rooms, bath, furnace; food condition; adults. $25.

KNAPP, 1621—5 rooms, bath, toilet, hot water; hallway, laundry.

KOSSUTH, 48xx—5 rooms, sunroom, hardwood floors, modern, garage; $45. MU. 2411.

LABADIE, 4277A—Modern 4 rooms, hall room; tile bath; furnace; redecorated.

MAIDEN LANE, 1931—3 rooms, $10; in first-class condition.
DUBINSKY REALTY CO., MAin 2757.

MADISON, 2304—2 and 3 room flats, $7.50, $8.50, $11.50; could use good carpenter, painter and paper hanger; must give reference. MAin 1277.

819 MADISON, $9

4 rooms! CH. 7849.

McKISSOCK, 5121—3 rooms; newly decorated; $7. CEntral 4770.

MAFFITT, 4000A—4 rooms, bath, newly decorated; open.

MAFFITT, 4058A—3 rooms, bath, in good condition. FL. 4761.

LEXINGTON, 5123—Modern 4 large rooms, 1st floor; garage.

MONROE, 1323—2 lovely rooms; gas, electric; $7.50; no children.

NEWSTEAD, 3121 N.—5 rooms, 2d floor; bath, etc.; open; $14.

REDUCED—4 ROOMS, BATH, $16.
4118A N. Newstead; large, light rooms, furnished; like new; $8. MAin 1195.

NINTH, 2522 N.—2 rooms, bath, electric furnished; like new; $8. MAin 1195.

NINETEENTH, 4258 N.—Two newly decorated rooms; bath; first floor. Reasonable.

NORTH MARKET, 2327 — 3 rooms, $10. Newly decorated.
DUBINSKY REALTY CO., MAin 2757.

NORTH PARK PL., 1124A—6 cool rooms; modern; decorated; $24. CO. 4268J.

NORTH PARK, 1406—2 rooms; hardwood floors, gas, electric furnished; $14.

PAGE AND SARAH, N. E. CORNER.
3 rooms, hardwood floors, stippled walls; furnace; $19.50.

PALM, 3714—6 rooms, bath; modern; see to appreciate; adults.

PARNELL, 3925—3 rooms, 2 attics, perfect condition; adults. Inquire 4114 Shreve.

POPE, 4622—5 rooms; bath; reasonable; ½ block O'Fallon Park. EVergreen 2193. Call Monday. Open.

POPE, 4540—Near O'Fallon Park; 3 large light rooms; reasonable.

PRAIRIE, 1803—5 rooms, second floor; $16; bath, electric; fine order.
JOHN DOCKERY & SON, 1002 Chestnut.

RED BUD, 4511A—5 rooms, bath, garage, sleeping porch. COlfax 3898W.

RED BUD, 4530—5 rooms and sunrooms, light, airy, modern conveniences.

RED BUD, 4505A—6 modern rooms, bath; A1 condition. CO. 5681M.

ST. FERDINAND, 3837A—3 nice rooms; cheap at $20. Call FL. 5600.

3 LARGE ROOMS—$11.00

1110 St. Louis av.; building in first-class condition.
DUBINSKY REALTY CO.,
504 Wainwright Bldg.

ST. LOUIS, 4226—6 rooms, bath, furnace; garage; reasonable. BOKERN, GA. 0108.

SULLIVAN, 1926—4 rooms; tile bath; garage; clean; newly decorated; $19.

TWENTIETH, 2510 N.—2 rooms.
F. A. SANDER R. E. & L. CO., CE. 8442.

TWENTIETH, 4261A N.—4 rooms, bath, will decorate, $13. FO. 5871.

TWENTY-FIFTH AND MULLANPHY, 3 rooms, A1 condition, $9. MA. 4182.

UNIVERSITY, 2528W—3 rooms; only $10; good concession; open.

VANDEVENTER, 2411A N.—3 rooms, electric; good condition. WANSTRATH, CEntral 2940.

VANDEVENTER, 3614 N.—New modern 5 rooms; lower; adults.

2572A WARREN, $7

2 rooms. CH. 7849.

RENTALS

FLATS FOR RENT

PINK OF CONDITION.

3634 Aldine, 4 rooms, bath — $13 50
1903A Benton, 3 rooms, bath — 11 00
2215A Benton, 3 rooms, toilet — 9 00
1922A Cass, 3 rooms, toilet — 11 00
1213 Clinton, 2 and 3 rooms,
3837 Cozens, 3 rooms, electric —
814 Hickory, 3 rooms, bath — 9 00
1322A Hogan, 3 rooms, electric — 9 00
2224 Hickory, 2 rooms, toilet — 7 00
1023 Julia, 3 rooms, electric — 9 00
614A Lami, 4 rooms, toilet — 7 00
1420 Madison, 2 rooms, electric — 9 00
2707 Madison, 3 rooms, electric — 8 00
1613A Menard, 2 rooms, electric — 10 00
1228A Missouri, 3 rooms, toilet — 8 00
1421A Monroe, rear 3 rooms — 10 00
2522A N. 9th, 2 rooms, bath — 7 50
2123 S. 9th, 3 rooms, electric — 8 00
2349 Park, 2 rooms, bath — 9 00
3316 Park, 4 rooms, bath, furnace — 10 00
1624 Park, 6 rooms, toilet — 15 00
1231A S. 7th, 2 rooms, electric — 17 00
1448A N. 22d, 3 rooms, bath — 6 00
2006 S. Third, 3 rooms, electric — 13 00
2731A S. 10th, 3 rooms, electric — 8 00
3218A Vista, 3 rooms, toilet — 9 00
320A Walnut, 3 rooms, electric — 14 00
1315 S. 8th, 3 rooms, toilet — 10 00
1506 S. 8th, 2 rooms, rear — 8 00
3523 N. 11th, 2 rooms, rear — 6 00
218 Lesperance, 3 rooms, — 5 00
1731 S. 9th, 2 rooms, toilet — 7 00
1303 S. 14th, 2 rooms, bath — 13 00
1235 S. 14th, 2 rooms, bath — 5 50
2018 Farrar, 3 rooms, electric — 9 00
2026 Farrar, 3 rooms, electric — 10 00
1235 S. 14th, 2 rooms, elec., rear — 9 00
814B Hickory, 2 rooms — 5 50
1324 Hogan, 4 rooms, electric — 7 00
1025A Julia, 2 rooms, electric — 10 00
1806 N. Jefferson, 3 rooms, electric — 6 00
1733 S. 9th, 3 rooms, toilet — 8 00
2351A Park, 2 rooms, toilet — 10 00
1015 N. 7th, 3 rooms, toilet — 9 00
1015 N. 7th, 4 rooms, toilet — 8 00
— 11 00

FLATS FOR RENT—North

ANDERSON, 4403 — Second floor east; beautiful 3-room flat; modern; tile bath; hardwood floors; rent $22.50.
JACK DUBINSKY & SONS,
CHESTNUT 9073.

BLAIR, 2720—3 rooms, electric; $10.
J HALLER R. CO., 705 Chestnut.

CHAMBERS, 921—3 large rooms; gas, water, electric; $10; will decorate.
HALLER, CH. 5716.

CHAMBERS, 906A—3 rooms, bath, $9.
4054A N. Broadway, rear, 3 rooms, $6.
1329A Blair, 3 rooms, electric, $5.50.

CLARENCE, 4519—4 rooms; modern; garage.

CLAY, 4259A—5 rooms; bath; A1 condition; reduced. WANSTRATH, CE. 2940

REDUCED—3 ROOMS, BATH, $13.
Coleman and Montgomery, southwest corner; will decorate; first or second floor.

COLLEGE, 1926—$16; 5 clean rooms; large attic; nice yard.

COTE BRILLIANTE, 3651—5 rooms; modern; $20. E. Paul Smith, CE. 5290.

DANDY NEW DECORATED FLATS.
1909 Bacon, 3 rooms, bath — $13

DODIER, 2507-11½—3 large rooms; gas, electric; decorated; good location; $10.

DODIER, 3208A—6 or 8 rooms; modern; all conveniences. FRospect 4694.

DODIER, 1402—5 rooms, toilet; $9.

MULLINS-WALTERS REALTY CO., INC.

FLORISSANT, 3713 N.—3 rooms; only $10; also 3-room cottage, $7.50.

GARFIELD, 3712A—4 rooms, bath, $14; newly decorated; open. MA. 4258.

GARFIELD, 4012—3 rooms, hardwood floors, tile bath; $20. Glick, MA. 4182.

CASS, 2721—3 large, light rooms; gas, electric; newly papered and painted; $9; open, or FR. 0461.

CASS, 2235A—4 rooms, good condition. Key on premises.

GLASGOW, 2904A—4 rooms; extra in-a-door bed; furnace; adults only; $25.
BORROWERS LOAN CO., CH. 9518.

GRAND, 1903A N.—5 rooms, bath; good condition; rent $22.50.

GRAND, 2941 N.—5 rooms, bath, $18.
McDONALD, 1111 Chestnut. MA. 0142.

GREER, 4438A—
5 rooms; modern; adults.

2918A HADLEY, $8

3 rooms. CH. 7849.

HEBERT, 1520-22—3 rooms, inside toilet.
HAASE RLTY. CO., 103 N. 9th.

HEBERT, 1939A—4 rooms; $10.
O. J. McCAWLEY R. CO. MAin 2813.

HEBERT, 1418—
3 rooms, toilet.

HEBERT, 2522—4 and 5 rooms, toilet, bath and laundry.

HOWARD, 2247—4 rooms and bath; second and third floors.
HOWARD, 2725A—4 rooms, inside toilet; newly decorated; $13.

JOHN, 1402 E.—3 rooms, furnace; $14.50.
Jas. F. Williams, 3901 Park, GR. 6668.

REDUCED—3 ROOMS, BATH, $13.50.
New tile bath; one-piece porcelain sink; newly decorated; large yard; first or second floor. Apply 3930 Kennerly av.

KENNERLY, 4014—4 rooms, bath, furnace; food condition; adults. $25.

KNAPP, 1621—5 rooms, bath, toilet, hot water; hallway, laundry.

KOSSUTH, 48xx—5 rooms, sunroom, hardwood floors, modern, garage; $45. MU. 2411.

LABADIE, 4277A—Modern 4 rooms, hall room; tile bath; furnace; redecorated.

MAIDEN LANE, 1931—3 rooms, $10; in first-class condition.
DUBINSKY REALTY CO., MAin 2757.

MADISON, 2304—2 and 3 room flats, $7.50, $8.50, $11.50; could use good carpenter, painter and paper hanger; must give reference. MAin 1277.

819 MADISON, $9

4 rooms! CH. 7849.

McKISSOCK, 5121—3 rooms; newly decorated; $7. CEntral 4770.

MAFFITT, 4000A—4 rooms, bath, newly decorated; open.

MAFFITT, 4058A—3 rooms, bath, in good condition. FL. 4761.

LEXINGTON, 5123—Modern 4 large rooms, 1st floor; garage.

MONROE, 1323—2 lovely rooms; gas, electric; $7.50; no children.

NEWSTEAD, 3121 N.—5 rooms, 2d floor; bath, etc.; open; $14.

REDUCED—4 ROOMS, BATH, $16.
4118A N. Newstead; large, light rooms, furnished; like new; $8. MAin 1195.

NINTH, 2522 N.—2 rooms, bath, electric furnished; like new; $8. MAin 1195.

NINETEENTH, 4258 N.—Two newly decorated rooms; bath; first floor. Reasonable.

NORTH MARKET, 2327 — 3 rooms, $10. Newly decorated.
DUBINSKY REALTY CO., MAin 2757.

NORTH PARK PL., 1124A—6 cool rooms; modern; decorated; $24. CO. 4268J.

NORTH PARK, 1406—2 rooms; hardwood floors, gas, electric furnished; $14.

PAGE AND SARAH, N. E. CORNER.
3 rooms, hardwood floors, stippled walls; furnace; $19.50.

PALM, 3714—6 rooms, bath; modern; see to appreciate; adults.

PARNELL, 3925—3 rooms, 2 attics, perfect condition; adults. Inquire 4114 Shreve.

POPE, 4622—5 rooms; bath; reasonable; ½ block O'Fallon Park. EVergreen 2193. Call Monday. Open.

POPE, 4540—Near O'Fallon Park; 3 large light rooms; reasonable.

PRAIRIE, 1803—5 rooms, second floor; $16; bath, electric; fine order.
JOHN DOCKERY & SON, 1002 Chestnut.

RED BUD, 4511A—5 rooms, bath, garage, sleeping porch. COlfax 3898W.

RED BUD, 4530—5 rooms and sunrooms, light, airy, modern conveniences.

RED BUD, 4505A—6 modern rooms, bath; A1 condition. CO. 5681M.

ST. FERDINAND, 3837A—3 nice rooms; cheap at $20. Call FL. 5600.

3 LARGE ROOMS—$11.00

1110 St. Louis av.; building in first-class condition.
DUBINSKY REALTY CO.,
504 Wainwright Bldg.

ST. LOUIS, 4226—6 rooms, bath, furnace; garage; reasonable. BOKERN, GA. 0108.

SULLIVAN, 1926—4 rooms; tile bath; garage; clean; newly decorated; $19.

TWENTIETH, 2510 N.—2 rooms.
F. A. SANDER R. E. & L. CO., CE. 8442.

TWENTIETH, 4261A N.—4 rooms, bath, will decorate, $13. FO. 5871.

TWENTY-FIFTH AND MULLANPHY, 3 rooms, A1 condition, $9. MA. 4182.

UNIVERSITY, 2528W—3 rooms; only $10; good concession; open.

VANDEVENTER, 2411A N.—3 rooms, electric; good condition. WANSTRATH, CEntral 2940.

VANDEVENTER, 3614 N.—New modern 5 rooms; lower; adults.

2572A WARREN, $7

2 rooms. CH. 7849.

RENTALS

FLATS FOR RENT—North

VON PHUL, 5220—3 rooms, modern.
F. A. SANDER R. E. & L. CO., CE. 8442.

RENTALS

FLATS FOR RENT—West

FARKVIEW, 4529 — 4 rooms, tile bath, hardwood floors; newly decorated. $22.50. DICKMANN, MAin 4111.

ERSHING, 4437—1st floor; six rooms; strictly modern; $40. A. JAY KUHS.

SIDGE, 5105A—4 rooms, bath, furnace; open: $20. EICHENSER, CO. 1030.

ROWAN, 1417A—Beautiful, 3-bath, furnace, decorated, cheap. FRanklin 5366.

ST. CHARLES, 7803—3 rooms, bath, $16. MULLIN-WALTERS REALTY CO., INC.

SARAH, 9044-046A S.—3 rooms, newly decorated, $11. H. Schulte, agent. NE. 2433.

EMPLE, 1356—Excellent lower 5 rooms, steam heat, hardwood, tile bath; open. JOHN DOCKERY & SON, 1002 Chestnut.

SPENCER, 2115—3 rooms, 2nd floor, bath, furnace; newly decorated; 2 rooms third floor.

SWAN, 4311A—4 large rooms, toilet; good order; open; $12.50. CO. 1030.

EMPLE, 1327A—Attractive 5 rooms, hardwood floors, tile bath, screened porch; $30; owner reserve room, $17.

EMPLE PL., 1220—4 light, airy rooms, bath, furnace, nice location, $27.50.

5630 VERNON

6 large rooms, upper flat; newly painted and papered throughout. New electric fixtures, shades, gas range, linoleums. Permanent gentile adults only. References.

CAbany 6000 — Carl G. Stifel Realty

UNION, 1322A N.—6 rooms, hardwood floors; garage; $30. Mercantile-Commerce Bank & Trust Co., agents.

VANDEVENTER, 1411 S.—3 rooms, bath; newly decorated; $15.

WADE, 6425-27—4 rooms, first or second floor; reconditioned; newly decorated. CH. 8209.

WALTON, 1152—5 newly decorated rooms. $17.50. HEATH CO., GA. 3164.

WASHINGTON, 3949—4 rooms, bath, toilet, electric, furnace; will put in condition. O. J. McCAWLEY R. CO., MAin 2813.

WASHINGTON, 4643—6 rooms, newly decorated; janitor service; reasonable.

WELLS, 5133—4 rooms; newly decorated; furnace heat; $22.50. CA. 3144W.

WELLS, 5965—4 rooms, bath; modern; hot-water heat; garage.

WELLS, 5518—3 rooms, bath, furnace; good condition; $17. MA. 1858.

WEST END, 1208A—4 rooms, newly decorated; all conveniences; $18. LA. 5667.

WEST PINE, 4318—7 rooms, hot-water heat; garage; decorated; reasonable; open.

YALE, 1614A—3 rooms, bath, garage, porches. $27.50. HI. 1453.

FLATS FOR RENT—Furnished

North

FLAT—3 rooms, bath, garage; nicely furnished. FE. 3436.

HADLEY, 2602A—3 rooms, toilet, electric, gas; $4.50 week. GR. 9919.

MONGOMERY, 2211—Bright flat; 2 large rooms, laundry; garage.

WARNE, 4242A—3 completely furnished rooms; bath; nearly new; $35.

WARREN, 2328—Furnished 3 rooms; near school; newly decorated.

Northwest

CLARA, 3348A—4 rooms, extra nice; live here 24 months, furniture yours; $11 weekly; garage: Frigidaire. RO. 4180.

South

ALFRED, 2035—4 rooms, attractively furnished, across from Shaw's Garden.

COUPLE desires young couple to share moderate expenses of attractively furnished South Side flat; references given and required. GR. 2835.

FLAT—3 rooms, furnished; all conveniences. FR. 9995.

PENNSYLVANIA, 1735A — Furnished 6 rooms; sleeping porch; strictly modern.

RUTGER, 2707—3 large cool rooms; bath, large yard, $5.

West

EVANS, 4249 W.—3 cool, clean rooms; hot water; private; $7; children.

McMILLAN, 4725—5 rooms, furnished or unfurnished; low rental.

PAGE, 4417—6 rooms, furnished; reasonable. BRidge 4091W.

TERRACE DRIVE — 5 rooms, sleeping porch, attractively furnished, cool. HI. 1119.

HOUSES

SEE THESE FOR LOW RENT

4458 Greer, 7 rooms, bath, furnace.
5964 Hamilton, 8 rooms, bath, furnace.
4249 Delmar, 10 rooms, modern.
4869 Dagmar, 8 rooms, bath, furnace.
EASTON-TAYLOR TRUST CO., FO. 4233.

Central

THERESA, 921 S.—Brick cottage, 3 rooms, bath; $12; open.

North

ANNETTA, 8936—Modern four-room bungalow and garage; $35. MU. 8291.

$15 1534 Bacon; 5-room brick; bath, furnace. CA. 0270.

COLEMAN, 1824—6 rooms, gas, electric; yard; garage; $16; open. FR. 0461.

FOURTEENTH, 1916 N.—4 rooms, large yard, garage; suitable coal, ice dealer.

$35 2900 Harper; 7-room brick; bath, furnace, garage. CA. 0270.

GRAND, 3504 N.—4 and 5 rooms, bath; $17. $19. Open.

GRAND, 3912 N.—6-room house; $15. Open.

HORNSBY, 1145—Modern 5-room bungalow; garage. Apply 8559 Mara Lane.

LEE, 4143—6 rooms, bath, furnace, oil burner and garage. GEO. WANSTRATH JR., Inc. CO. 3700

LINTON, 2158—3 rooms, bath; newly decorated; $16. CEntral 4770.

NATURAL BRIDGE, 4448—5-room brick; bath, furnace, garage; $37.50.

JAS. F. WILLIAMS, 3901 Park. GR. 6668

PENROSE, 1437 — 7 rooms, bath, newly decorated; $32.50. CO. 1030.

SARAH, 3103 N.—Modern 4-room brick bungalow, $32.50. HALLER, CH. 5716.

Northwest

ALCOTT, 5505 — Bungalow; frame; 4 rooms, bath; $20 per month.

ANDERSON, 4620—3 rooms and bath; heat furnished; reasonable.

AUBERT, 5033—Bungalow, 4 rooms, bath, heat service; garage.

AVONDALE, 3512—New bungalow, 5-room modern; installation fish pond.

CAMELIA, 4003—6 rooms, bath, furnace. CH. 8209.

GREER, 4846 — SEVEN-ROOM RESIDENCE; BATH; GARAGE.

GREER, 5329—Modern 5-room brick; large lot. HALLER, CHestnut 5716.

LABADIE, 5539—5 rooms, bath, furnace, garage; rent $27.50.

JAS. F. WILLIAMS, 3901 Park. GR. 6668

LABADIE, 4802—Modern 7-room dwelling; will make repairs; $37.50.

LABADIE, 4607 rear;—3 rooms, toilet, decorated; $14. KAMP, CH. 8342.

PARK LANE, 5952—5 rooms; tile bath; steam heat; hardwood floors; garage. JOHN S. BLAKE & BRO., 815 Chestnut.

SACRAMENTO, 4640—3 rooms, bath, toilet, electric, furnace; $20. O. J. McCAWLEY R. CO., MAin 2813.

THEODORE, 4927—Bungalow; 5 rooms; bath, garage, large yard; children welcome; $40. St. Phillip's Neri Parish.

THEODORE, 4928—4 rooms, bath, garage.

TWILLMAN Off Bellefontaine—4 modern rooms; bungalow; chicken house; garage.

WREN, 2554 N.—Bargain business district; will take $500 for equity. Steiner, 4968 Maffitt.

South

ALABAMA, 6306—6-room residence, sunrooms, screened porch, bath, furnace; large garage; $35.

ALLEMANIA, 4819—5 rooms, bath, furnace; $25.

BINGHAM, 4463—6-room house; hardwood floors; modern; $30.

RESIDENCES FOR RENT

South

CLEVELAND, 3923—8 rooms, will be open all day Sunday; see it and call LA. 9543.

ELLENWOOD, 4373—Corner of Christy; 5-room modern bungalow; $42.50. A. JAY KUHS, 8Ter. 1221.

FLORA PL., 3812—10 rooms — — — $75
4164 Castleman, 9 rooms — — — 50
3558 Crittenden, 9 rooms — — — 75
MULLIN-WALTERS REALTY CO., INC.

FLORA, 3956—Modern bungalow, five and sunroom down, 3 up. Open Sunday.

GRACE, 4432—3 modern; large garage; $40. BRINKOP, LA. 3040.

HICKORY, 2646—3 rooms, electric; will decorate; $8. Riverside 3010.

IDAHO, 5040—5 and sunroom; strictly modern; hot-water heat; 2-car garage; $50. BRINKOP, LA. 3040.

LAFAYETTE, 4229—6 rooms, 2 sun parlors, oil heat; garage. CA. 8033W.

MAGNOLIA PL., 4039—6-room bungalow, $65; adults only; open 1 to 5.

MARCEAU, 415A E.—7 rooms, bath; $18.

MIAMI, 4159—5-room bungalow, garages; vacant July 1. FL. 3297.

MIAMI, 4317—5-room bungalow, hardwood floors, double garage. Open Sunday

PARK, 1624—6 rooms, 2 toilets, electric; 17; A1 shape. Main 1195.

ROSA, 4759—Lady of Sorrows parish, 6 rooms, garage, $45.

SCHILLER, 3962—Modern 4-room bungalow; nice location; reasonable. FL. 5600.

SCHILLER PL., 3951—3 rooms and bath; modern.

SEIBERT, 4745—8 rooms, modern, just off Gravois in county; reasonable. HARTMANN-HEINRICH, LA. 2165.

UTAH, 2748—6 rooms, furnace, good condition; $35. CORNET & ZEIBIG, MA. 4560.

WANDA, 6025—Modern 4 rooms; good condition; rent low. FL. 5600.

WANDA, 5938—5 rooms; modern; garage; $40. Helle, Realtor, CH. 8651.

WEST COURT, 6415 — 5-room modern brick bungalow; reasonable. FL. 5600.

Southwest

BLOW, 5328—Bungalow, 4 rooms, sunroom, garage; everything modern.

BRADLEY, 6500—4 rooms, bath, furnace; garage; rent $27.50 month.

BUNGALOW—6 rooms, 2-car garage; hot-water heat, vitrolite kitchen and bath; thoroughly modern. Ideal location; rent $65. FLanders 3153.

$35 5459 EICHELBERGER AV. 4 rooms, sunroom, bath, furnace, hardwood floors.
M. A. RUST & SONS R. CO. MAin 4551

HOFFMAN, 5528—Modern 4 rooms, garage; $36.

HOFFMAN, 6532 — 4-room modern brick bungalow; garage; fenced-in yard; $40.

LISETTE, 5741—4 and sunrooms bungalow; modern; newly decorated; garage. FEDERER, 2610 Gravois, PR. 1519.

WILL rent my new 6-room residence; 3 large bedrooms and bath on second floor; large living and dining room, kitchen and lavatory on first floor; high location with lot 60x157; 2-car brick garage; will rent to exclusive party with good references at $90. Box T-163, Post-Dispatch.

West

6337 ALAMO
10 rooms, 2 baths, studio living room; craftex walls; $137.50.
MULLIN-WALTERS REALTY CO., INC.

ALAMO, 5424—4 rooms, sun parlor, hardwood floors, $25.

CATES, 5836—10-room residence; rent $55. House open, FOrest 9945.

6-ROOM RESIDENCE
Hi-Pointe section; ultra-modern; 1075 McCausland, just South of Clayton; $65.
A. JAY KUHS.

6-ROOM RESIDENCE
4442 Arco; bath, furnace and garage.
B. H. STOLTMAN R. E. CO., NE. 1091.

A REAL HOME
OPEN FOR INSPECTION.
Fine Corner Stone House
BEAUTIFUL, LARGE GROUNDS.
5755 Bartmer, cor. Goodfellow; 10 rooms; hardwood, hot-water heat; veranda, garages, trees, shrubs; want A1 tenant.

ANNIE, 1331—(6700 Page); 5 rooms, modern; $26, water bill.

1 OR 2 FAMILIES
5885 Bartmer—8 rooms, 2 baths.
SAVINGS TRUST CO. FR. 0462.

5233 CATES AV.—ONLY $35
Arranged for 2 families; 7 rooms; hot water; oil burner; want good tenant.
DAN'L GRAEF, 726 Chestnut. Agt.

CATES, 5154—10-room residence; 2-car garage; reconditioned throughout; $40. J. M. LEVI & CO. MAin 2968.

CLARA, 1214—9 rooms, garage; reasonable. E. L. BAKEWELL, CH. 5555.

CLEMENS, 6042—5 rooms, 2 lavatories, screened porch, yard; $30; adults.

COOK, 3654—9 rooms, furnace, bath, Rock Church parish, $30. CHestnut 6776.

DE GIVERVILLE, 5752—4 bedroom residence and porch to south; ready for occupancy; rent $60.
ELSPERMAN & LEONHARDT, MA. 2660.

DE GIVERVILLE, 5731—7 rooms, sleeping porch; hot-water heat; A1 shape; garage. Main 1195.

DE GIVERVILLE, 5840 — Dwelling, 7 rooms, porches and sunrooms. Call RO. 4181.

DELMAR, 7806—8 rooms; modern; large, beautiful lawn, stately trees and shrubbery; in convenient, quiet neighborhood; $80. WENZLICK, CHestnut 6900.

DELMAR, 3905—10 rooms, bath, furnace; newly papered; cut $23; concession; key. JOHN A. WATKINS, 722 Chestnut.

DELMAR 3892—9 rooms, bath, furnace. JOHN S. BLAKE & BRO., 815 Chestnut.

ENRIGHT, 5937—10 rooms, 2 baths, rent only $75; look today.
CHAUNCEY P. HEATH CO., GA. 3164.

ENRIGHT, 5042—7 rooms; furnace, $30. B. A. THOMPSON R. CO., PA. 0141.

ENRIGHT, 4568—6 rooms, bath, furnace. O. J. McCAWLEY R. CO., MAin 2813.

FAIRMONT, 1501—Southwest corner Dale; 5 rooms; modern; $32.50. A. JAY KUHS

GRANVILLE, 1438 — 6 rooms, 2 baths, furnace; garage; $27. GArfield 1530.

HOUSE—9 rooms, 3 baths, in Mooriands. For. 6731.

KINGSHIGHWAY, 811 N.—7 rooms; decorated and painted; reasonable; adults.

MINERVA, 5246—Modern 9 rooms, garage; $40. BRUNE REALTY CO., 722 Chestnut st. CHestnut 8501.

MINERVA, 5027—7 rooms, bath, furnace, garage; $45. KAMP, CH. 8342.

NASHVILLE, 8714—5-room modern brick bungalow; good condition; garage; close to Clayton rd. LeGrand Jones, Inc.

PAGE, 3639—7 rooms, bath, toilet, electric, hot-water heat.
O. J. McCAWLEY R. CO., MAin 2813.

PARKLAND PL., 11—11 rooms, oil burner; $65.
4217W Evans, 7 rooms, bath, $30.
MULLIN-WALTERS REALTY CO., INC.

PERSHING, 45xx—12 rooms, paneled library, 3 baths; reasonable rent; a lovely home in perfect condition.
G. B. & J. M. O'REILLY, MAin 2457.

PLYMOUTH, 5958—House; modern; newly decorated; reasonable. ST. 1745.

SPRING, 12 S.—6 rooms, bath, furnace, will decorate, open, $20.

McDONALD, 1111 Chestnut. MAin 0142.

WASHINGTON, 4171—10 rooms, steam heat, 2 baths, fine condition, $5500.
WM. C. TIEMAN, 214 Wainwright Bldg.

PARKVIEW RESIDENCE
6361 Washington, 11 rooms, 2 baths, garage, $100. Key next door. NE. 0128.

WATERMAN, 5789—7 rooms, sleeping porch; sun parlor; hot-water heat; 2-car garage; lovely yard, newly decorated.

WESTMINSTER, 4216—8 very large rooms, 2-car garage. Open Sunday.

WEST PARK, 6141—5 modern rooms; nice location; garage; $35. FL. 5600.

FURNISHED HOUSES FOR RENT

North

JOHN, 8225—4-room modern bungalow; July and August.

Northwest

ARLINGTON, 5489—Will share beautiful Spanish bungalow with couple employed; kiechen private.

GREER, 4649—All or part of 5-room furnished cottage.

HARNEY, 5963—5 rooms, modern, complete, garage.

South

ROSA, 4658—3-room cottage, furnished; reasonable rent.

FURNISHED HOUSES FOR RENT

Southwest

SOUTHWEST, 6568—Cottage, 3 large rooms, completely furnished, furnace, bath, large shady yard, cheap to reliable couple. A1 reference.

West

1128 BLENDON PL.
NEAR FOREST PARK
Modern bungalow; 4 rooms, sunroom, garage, $45. Lease 1 year. Call RO. 1916.

ATTRACTIVE modern home, shady, cool; through Sept. 19; couple. CA. 7295J.

1128 BLENDON PL.
NEAR FOREST PARK
Modern bungalow; 4 rooms, sunroom, garage; $45. Lease 1 year. Call RO .1916.

FAIRHAM, 8205—Employed couple, will share 6-room bungalow; 1 block south of Page or call Monday, EV. 7134.

HOUSE — Beautifully furnished, large grounds; every convenience; reasonable. FOrest 0550.

SUBURBAN RENTS

NEW COUNTY HOME
10 ROOMS — 4 BATHS
Lay rd., first house north of Clayton rd. 35-ft. living room; 3-car garage; open.
CHAUNCEY P. HEATH CO., GA. 3164.

BUNGALOW—4-room brick, 1 acre ground, 2d house on Kemper dr., close to Bellefontaine rd.; $25. Jos. F. Koehr, EV. 8010.

BUNGALOW—Commodious, Price road, opposite country club; priced reasonable.

COTTAGE—7 rooms, strictly modern, beautiful surroundings, near McKnight and Ladue rds.; reasonable. Phone Clayton 1025.

EDISON, 7016—5 rooms, modern; 3 blocks south of Natural Bridge; $30.
FRANKE REALTY CO., INC. CH. 6525.

LEONARD DR., 801—At County Hills dr.; 5-room modern bungalow; garage in basement; rent reasonable. FL. 5600.

MODERN 7-room house, 13 miles west of St. Louis; $30. W. J. Busch, Ballwin, Mo. WAlnut 4412.

RESIDENCE—9 rooms, large screened porch, 2-car garage, all modern conveniences. PA. 5632R.

SPRINGDALE DR., 7634 (Pasadena Park)
—Five rooms and sunroom, sleeping porch, modern. Key at office of
GEO. N. McDONALD, 411 NORTH HILLS DR.
Office open Sunday and Daily. EV. 5550.

VIRGINIA, 225 E.—In county, 7-room residence, bath, furnace, large lot; $30.

Belnor

GLEN ECHO DR., 8238—Duplex, 6 rooms, vitrolite bath. LA. 6711.

Brentwood

MELVIN, 14204—3 modern, bath, garage; heat; open. HI. 0835.

POWELL, 8822—4 rooms, 2d floor, newly decorated; garage. CAbany 4378J.

Clayton

JUST COMPLETED
6-Room—2 Baths—
Duplex, $140.00
7515 WELLINGTON
(Moorlands)
FRANCISCUS-MAGINN, Inc.
MAin 4407

COUNTY HOME
Old Bonhomme Rd., West of Price
Beautiful white shingle house, consisting of large living room, dining room, breakfast room, sunroom, 4 large bedrooms and sleeping porch. Large lot.
Inspection by Appointment.
FOrest 9333

CLAYTON RD., 6361—Modern, 7 rooms, 3½ BATHS; hot-water heat; 2-car brick garage; A1 condition.
J. HALLER R. CO. CH. 5716.

CLAYTON EFFICIENCY APARTMENTS—18 N. Meramec (half block north of Courthouse)—Refrigeration.
Meier, Comfort, Bergs & Judge, RA. 8140.

CARRSWOLD, 7630—6 rooms, modern transportation, schools. CA. 5629W.

CLAY, 709 N.—Charming 4 bedroom residence; modern; reasonable.

HANLEY RD., 488 N.—7 rooms, 2 baths, 2-car garage; oil burner; $75.
W. B. SHELP & CO., CHestnut 1238.

MERAMEC, 214 S.—Four rooms, large screened porch; will decorate. PA. 2944.

WESTWOOD DR., 619—4 rooms, bath, dressing room, stove, refrigeration; hot water. CH. 8209.

Glendale

EDWIN AV., 208—Dutch colonial, 5 rooms and sunroom, two-car garage, modern, perfect condition, near schools and car lines. Call RO. 1 or KI. 1489W.

EDWIN AV., 208—Dutch colonial; 5 rooms and sunroom; 2-car garage; modern; perfect condition; near schools and car lines. Call KKI. 9 or KI. 1489W.

MANCHESTER-SAPPINGTON, S. W. cor.; 8 rooms; beautiful grounds. RI. 5979.

Jennings

HORD, 2539A—4 rooms, bath, rent $25.
JAS. F. WILLIAMS, 3901 Park. GR. 6668

Kirkwood

492 BURNS
6 rooms; modern; garage; $45.
MULLIN-WALTERS REALTY CO., INC.

CENTRAL PL., 331—5-room bungalow; newly decorated. Open.

COTTAGE — 3 rooms, nicely furnished; nice quiet place, reference required. KI. 0600F3.

HARRISON, 1012 N.—Attractive 5 rooms, large yard; $35. Furniture for sale.

LINDBERGH, 512 N.—6-room colonial; large sunroom; shady yard; gas heat.
RAYMOND M. HENLEY CO. KI. 800.

LONGFELLOW, 458—Modern 5-room brick bungalow. Kirkwood 1032M.

MADISON, 315 W — 5-ROOM BRICK BUNGALOW, CENTRALLY LOCATED.

NAVAJO TRAIL (Osage Hills)—7 rooms, 1½ baths; large screened porch, double basement garage; oil burner; $75.
RAYMOND M. HENLEY CO., Kirk. 800.

OWNER'S HOME—Dutch Colonial; 5 rooms and bath, master bedroom 12x24; automatic oil heat; large yard, trees and flowers; 1-car garage; lease required at $70 month. 521 E. Jefferson. Phone KIrkwood 912.

RESIDENCE—Modern 8 rooms, convenient to schools and transportation, lovely shade trees. KI. 875.

Maplewood

ALICIA, 7626—5 rooms and bath, garage; good condition.

ARTHUR, 2648—Maplewood; 6 rooms, bath; good condition. Hiland 9826.

COMMONWEALTH, 3619 — 4 beautiful rooms; bath; modern; $20; worth seeing.

ELM, 7451—7-room house, good condition; 2-car garage; only $50.

GERHARD, 2548-54—2-4 room modern bungalow; garages.

GREENWOOD, 3332—4 rooms, newly decorated; conveniently located; rent $23 with garage to small adult family.

MAPLEWOOD APTS.
7389 MAPLE AV.
Comfortable 3-Room Efficiencies
$37.50
7389 MAPLE — Hiland 4046

BREDELL, 2527—Modern 5-room bungalow; newly painted and decorated; adults only.

OXFORD, 3445—4-room bungalow; tile bath, hardwood floors; garage.

ZEPHYR, 7267—5-room modern brick bungalow, garage, back yard fenced, possession July 1. $40.
MERRILL VINCENT, RENTAL AGENT.
ST. 1234. Eve. and Sun. HI. 2201.

ZEPHYR, 7363A-7401A — Modern 5-room efficiency, in-a-door bed, garage, A1 condition; convenient to schools. CH. 6703.

COOL 7-room home, hardwood floors, garage; trees; near car; $45. HI. 7375.

SUBURBAN PROP. FOR RENT

Normandy

ST. ANN'S LANE, 3715—Normandy; 4 room, duplex, bath, garage; 1st floor.

Overland

ARGYLE, 9138—House, bath, furnace; garden, orchard, double garage; reasonable.

HAWTHORNE, 9434—Modern duplex; 3 and breakfast room; newly decorated; garage; separate yards, $25. CA. 0874.

HAWTHORNE, 9434—Modern duplex; 3 and breakfast room; newly decorated; garage; separate yards, $25. CA. 0874.

2641 MARION AV.
7 rooms, bath, hot-water heat; large grounds; rent $45.
MILTENBERGER & SON, 806 Chestnut.

Pine Lawn

6421 PERRY.
Lovely 5-room brick bungalow, hardwood floors, tile bath, side drive to garage; rear yard fenced; new paper and paint. Open, $40. MU. 1417.

PINE GROVE, 3561—6-room bungalow; hardwood floors, oil heat, garage.

Richmond Heights

BELLEVUE, 1719—Duplex; 5 rooms, sleeping porch; shady yard; heat, electricity, etc.; adults; $47.50. HI. 5929.

BRUNO, 7490—5-room modern brick bungalow, garage, back yard fenced; immediate possession; $45.
MERRILL VINCENT, RENTAL AGENT.
ST. 1234. Eve. or Suns., Hiland 2201.

BUNGALOW—5-room modern; oil burner; St. Luke's Parish; $60. ST. 1879.

CLAYTON RD., 6356—4 large rooms, $30.
T. L. LANG, 1021 Big Bend. HI. 6373.

CLAYTONIA TER., 1425—5-room modern bungalow; $42.50. A. JAY KUHS.

CLAYTONIA TER., 1016 — 5 rooms, sleeping porch, garage; newly decorated.

EDWARD TER., 1113 — 5 unusually attractive rooms; garage; $50. T. L. LANG, 1021 Big Bend. Hiland 6373.

GISSLER, 7716—Four attractive rooms; garage; $27.50. T. L. LANG, 1021 Big Bend. Hiland 6373.

HARTER, 1345—5-room modern brick, good condition, nice porch; lot 40x140; garage: $50, KAMP, CH. 8342.

HIGHLAND TERRACE, 1219—Brick bungalow; 5 large rooms; modern; large lot; trees, block car or bus; $50.

LILL, 7726—Attractive 6-room bungalow; garage; $55. T. L. LANG, 1021 Big Bend. Hiland 6373.

University City

AMHERST, 7155—6-room apartment; open, 7116 Dartmouth; 5-room apt.; open.
808 Pennsylvania; 5-room flat; open.
7225 Delmar; 6-room res.; open.
7564 Stanford; 6-room res.; open.
7141 Tulane; 6-room flat; open.
7204 Tulane; 5-room flat; open; oil.
6906 Olive St. ext.; 6-room house; open.
7611 Teasdale; 8 rooms, 2 baths; open.
BLUMENFELD, CAb. 8500; open Sundays.

AMHERST, 7252—5 rooms, oil heat, stove, refrigerator, breakfast nook, linoleum and garage.

APARTMENTS — 3 to 6 rooms, Inquire 7359 Lindell. CA. 5800.

BELT, 1545 (At Trenton)—6-room cottage, bath, furnace, sleeping porch; double garage; $35.

CENTRAL, 515 N. — 6-room brick residence; front porch, large yard; modern; $65. PA. 1534W.

CHAMBERLAIN, 6767—6-room residence; garage; close to schools.
CA. 4733. RALPH S. DUKE, 7649 Delmar.

CREST, 6730—Modern 5 rooms, hot-water heat. CO. 3244.

CORBITT, 6828—Residence, 6 rooms, double; garage; $30. Open; investigate.

6720 Crest: 5-room flat; open.
7729 Delmar; 5 rooms, sunroom; open.
7147 Tulane; 5 rooms, sunroom; open.
6916 Washington; 5 rooms, sunroom, open.
CAbany 6000. — Carl G. Stifel Realty

DARTMOUTH, 7029—5 rooms, double refrigerator. Call owner, EV. 1204.

DARTHMOUTH, 7347—5 rooms; refrigeration, stove, oil burner. CA. 8552W.

EIGHTY-FIRST, 1135—7-room stucco residence; fine location; opposite office Westover Nursery; nice grounds; garage in rear.
THE RALPH D'OENCH CO., JE. 3780.

FLAT—Beautiful 2-family; worth seeing. 7733 Delmar, owner second floor.

GANNON, 7468—Painted walls throughout, very attractive rental; please call
THE RALPH D'OENCH CO., JE. 3780.

LINDELL, 7304—Six rooms, 1st floor, newly decorated; must sublease immediately. Home 9-12 Sunday. CA. 0389R or CA. 5880.

LINDELL, 7125—6 rooms, sunroom, sleeping porch; fine yard. LA. 7919.

MARYLAND, 7055—4 bedrooms, 2 baths; rent or lease; 2-car garage.

NORTH & SOUTH RD., 1163—New modern flats, hot-water heat, insulated, garages in basement; lower 5 and breakfast room, large living room and porch; upper 5 and study, 2 baths, large closets; open; $50.

NORWOOD, 7390—Beautiful 5-room apartment, 2 Southern exposure bedrooms; University City, block north Kingsbury.

ORCHARD, 8500—Modern 5-room brick bungalow; built-in garage; possession July 1; rent reasonable.

JOHN DOCKERY & SON, 1002 Chestnut.

PERSHING, 6342—10 rooms, 2 baths, sleeping porch; garage; very choice.
WM. WARREN, Title Guar. Bldg.

RESIDENCE—Beautiful 10-room, in University Hills with 3 baths, maid's room on 1st floor, garage in connection; available Aug. 1. Box C-250, Post-Dis.

STANFORD, 7700—6 rooms, bath, lavatory, rathskeller, 2-car garage; gas heat, air conditioned; lot 65x130, six big trees. PA. 5666W or PA. 4285W.
JONES BROTHERS, Realtors.

STANFORD, 7607—New Cape Cod home, 5 rooms, $75. Sunday, 2-6. PA. 1029.

TULANE, 7309—Unusually attractive six-room apartment, garage. T. L. LANG, 1021 Big Bend. HI. 6373.

TULANE, 7111—5 rooms and bath; $50. MILTENBERGER & SON, 806 Chestnut.

UNIVERSITY DR., 6645—5 rooms, sunroom, garage; open. CA. 3385J.

Vinita Park

JACKSON, 8227—6 rooms; insulated; 2-car garage; $50. L. B. Lehew. WI. 1757.

MONROE, 8130—House; 6 rooms; hot-water heat; tile bath; 2-car garage.

Webster Groves

ATALANTA, 417—6-room brick, nearly new, Frigidaire, gas stove furnished, also other desirable locations and furnished homes for the summer or longer.
FIRST NATIONAL RLTY, RE. 3881.

JUST LIKE A PARK
East side of Berry road, half mile south of Manchester road; main entrance at 699 Lee av., from Rock Hill road; 10-room house, 3 baths, hot-water heat; attached garage, large grounds. Open Sunday afternoon.
Wm. S. ROZDA REALTY CO.
4006 CHOUTEAU AVE. NE 0378

BONITA, 603—6-room bungalow; modern; screened-in porch; 1st of July.

FOOTE, 424—8 rooms, 2 baths, oil heat; 2-car garage; large yard; $80; open.
BORROWERS LOAN CO., CH. 9518.

GORE, 501 S.—Modern 6-room brick residence, open. Main 4900.

FLOYD DAVIS, RE. 0400 OFFERS
25 Hammel, 7 rooms, $35.
764 Tuxedo, 7 rooms, $55.
756 Chambers, 7 rooms, $45.
GET OUR RENT AND SALES LIST
All Sizes, Locations and Prices.

OLD ORCHARD R. CO., REpublic 1200.

MAPLE, 131 S.—Duplex, 8 rooms, 2 baths, sleeping porch, rathskeller, beautiful grounds; 2-car garage; heat, light, gas, water furnished; open daily, 2-6. WE. 598W.

MAPLE, 131—See this charming duplex dwelling, spacious rooms, large grounds, heat, light, water, gas included. Open, First Day; $140.
MERRILL VINCENT, RENTAL AGENT.
ST. 1234. Eve. and Sun. HI. 2201.

MARSHALL, 649—7-room house, newly decorated; beautiful yard. RE. 2277.

RESIDENCE—7 room, bath, furnace, sleeping porch; splendid yard; fine conditions; convenient. CO. 6152R.

SUMMIT, 417—9 rooms, 2 baths.
CLAYTON RLTY. CO., RA. 8127.

SUBURBAN PROP. FOR RENT

Webster Groves

TUXEDO, 744—Remodeled 5 and 6 room residences; all new fixtures; close to transportation, school and stores; open today.
SPECIAL SUMMER RENT
432 Tuxedo; 6 rooms; screened porches; decorate in Sept.; good transportation.

WELLSMAR, 3615—3 nice rooms; near schools and churches; Webston.

Wellston

BRENNER, 8220—5 rooms, garden; chickens. MU. 7519.

ROBBINS, 7004—5-room, modern, $25 month. EV. 6814.

ST. LOUIS, 6309—4 rooms, bath, furnace, garage, $20.

Suburban Property—Furnished

COTTAGE—Furnished; Mississippi bluff, 28 miles south, Highway 61. FO. 6786.

Clayton

APARTMENT — Very desirable, modern; furnished; 3 or 4 rooms. PA. 7291W.

EDGEWOOD DR., 316—Attractive furnished 7 rooms, from July 10 to Oct. 10. EDWARD L. BAKEWELL, CH. 5555

Ferguson

FLORISSANT RD., 1302 S.—4-room bungalow; between Ferguson and Normandy.

Kirkwood

HOUSE—Furnished, fronting golf links; ideal location; porches. KI. 844.

Maplewood

ZEPHYR, 7305—4-room efficiency, newly furnished; adults. HI. 1923.

Normandy

MODERN bungalow, 4 rooms, completely furnished and located beautifully in county; a real home for a commendable tenant. Box J-284, Post-Dispatch.

PASADENA HILLS—Beautiful 6 rooms, $85. Garage. EV. 0032.

Overland

TRESCOTT, 9415—3-room cottage, furnished, $20 per month. Call Sunday.

Valley Park

APARTMENT—Furnished, all modern. Apply at Wolf's, Valley Park 69.

Webster Groves

FOR RENT
201 Edgar Rd.: 5 rooms — — — $45.00
320 South Maple; 6 rooms — — — 55.00
24 Sylvester; 7 rooms — — — 75.00
506 Hollywood; 5 rooms — — — ....
103 Orland Ter.; 7 rooms — — — 35.00
424 Park Rd.; 6 rooms — — — 85.00
215 Bristol; 7 rooms — — — 100.00
TREMBLEY-WILSON, RE. 0308.
Sunday, REp. 0776.

HOME — Pleasant home for summer months; 8 rooms; also large sleeping porch; delightful location; reasonable. RE. 0826.

HOUSE—Furnished, five rooms, screened porch, yard, school, lease, WE. 2005.

SLOCUM, 177—9 rooms, bath, hot-water heat, 2-car garage. Near car line, schools. Reasonable rent to responsible party. CE. 2940. EV. 3295.

TO LET—BUSINESS PURPOSES

STORES FOR VARIOUS BUSINESS.
3517 and 3107 N. Grand-4206 W. Florissant,
322 and 1113 S. Jefferson.
1435 S. Vandeventer; low rent.
AUDREY REALTY CO., MAin 2017.

BUILDINGS FOR FACTORY, SALESROOM Sidney and Iowa; S. E. cor.; 15,500 sq. ft. Chippewa and Nebraska; 20,000 sq. ft. 3107 N. Grand; second floor; 88x75.
AUDREY REALTY CO., MAIN 2017.

LARGE LOT—Rental $10.
MULLIN-WALTERS REALTY CO., INC.

OLIVE, 3001—Light, heat furnished; 5000 square feet; $50; southeast corner Nebraska and Sidney. 5000 square feet, $50. 1405 Washington, second floor, $40; 1100 Washington, 34,000 sq. ft. or any part; good light.
MULLIN-WALTERS REALTY CO., INC.

SEVENTH, 1011 N. — 1400 Papin; 2926 Sheridan; 1015 Cass; 3423 Lawton; 1801 Division; 911 S. 14th; 1613 Menard; 2000 S. 3d. MAin 1195.

SHENANDOAH, 4658—$50.
1422 Delmar, will divide, $65.
1642-44 Tower Grove, $37.50 each
3101-05 South Jefferson, $30 to $60.
6086-88 Maple, $25 and $30.
2804 S. Jefferson, with 2 rooms, $30.
MULLIN-WALTERS REALTY CO., INC.

WE get results for owners and tenants, see us when looking for locations.
MULLIN-WALTERS REALTY CO., INC.

Central

ATTRACTIVE
3-Story Building for Lease For Retail Purposes
809-11 N. Seventh St.
NEAR WASHINGTON—STIX, BAER & FULLER. 48-ft. front by 100 with rear parking lot.
**HENRY R. W

REAL ESTATE

REAL ESTATE—EXCHANGE

Now Is the Time
—to trade in your cottage or bungalow for a single or double flat and benefit from the rapidly increasing rents—Be Smart—have a home and an income, too.
Our Organization of 25 experienced salesmen will quickly make a satisfactory trade for you.
CALL Riv. 4310 NOW
OFFICE OPEN SUNDAY
THE
O'ROURKE ORGANIZATION
5471 GRAVOIS Riv. 4310-11

CHOICE PROPERTY FOR SALE or TRADE — SEE THESE TODAY

5018 MINERVA AV., 8 ROOMS.
1614 N. Euclid; 6-room brick.
2720 Marcus; 8-room frame.
EASTON-TAYLOR TRUST CO.,
4915 Delmar. FOrest 4233.

12-ROOM frame residence, modern, large lot.
6-room frame residence, modern; Wellston.
4-room brick, North St. Louis.
50-ft. residence lot, Normandy.
140-acre farm, near Rolla, Mo.
Exchange any or all for large business corner, flats or apartment.
Box T-307, Post-Dispatch.

WANTED
Cottage, farm, or vacant lot in exchange for 8-room residence on lot, 50x180; landscaped with shrubs and large trees.
Geo. N. McDonald, 411 North Hills Dr.
Office open daily incl. Sunday. EV. 5550.

NEW 5-room brick bungalow, south; all improvements made, including copper screens, garage, paved streets and alleys; price, a real bargain; price $4950; will trade, vacant preferred. Box T-174, Post-Dispatch.

ST. LOUIS HILLS HOME
Three bedrooms, 2 baths, sunroom, breakfast room; brick garage; trade for smaller home, bungalow or flat, south side.
FEDERER 2610 GRAVOIS FR. 1519

Lot Wanted—Prefer South
or Southwest; have 5-5 single. 3352 S. Grand **ALTMAYER** 3535-36 FRos. **$4200**
St. Jefferson, rent $25 first floor.

BIG BARGAIN
2301-15 LYNCH ST.
8 6-room houses, can be used as 16 flats; owner may trade.
FELBERBAUM, 722 Chestnut. CE. 1334.

BUNGALOW—GRAVOIS & DENNY RDS. At intersection of Sappington cut-off, with half acre of ground, 4-room modern brick built in 1932; will trade for 2 or 4 family flat in the city. A. JAY KUHS.

BUNGALOW—3716 Meiba pl.; 5 and breakfast room; modern; one floor; trade for 6-room 2-floor bungalow, University City or Richmond Heights.
DOUGHERTY R. E. CO., 109 N. 7th.

BUNGALOW Wtd.—Or brick cottage, trade fine farm, crops, house, implements, stock and $1000 cash; 3 springs; near Farmington, Mo. Box C-12, P.-D.

BUNGALOW Wtd.—5 rooms; modern; northwest; have 3 and 4-room clear single to trade. Box C-337, Post-Dis.

BUNGALOW—4 rooms, bath, 1 acre. Write J. Schmidt, Route 8, Box 16, Jefferson Barracks.

BUNGALOW—Modern, south side; good location; will trade for single or double flat. RI. 2526, 4139 S. Grand.

CASS, 1512-14-16—Bakery and adjoining store buildings; on bungalows, single flats. GRand 2959.

CLEAR 3-FAMILY APT. IN CLAYTON. 925 Concordia Lane; practically new; 67xx west, 200 ft. north Clayton bl.; 3-car garage; incinerator, oil burner; want trade or sacrifice for cash.
LARNER-DIENER CO.
722 Chestnut. CE. 2965.

CLEAR BUNGALOW—Nice location, south side; will trade for good large single flat south side. RI. 2526.

CLEAR lot on Gravois, near Chippewa and cash; want 4 and 5 single flat, south. FLanders 3697.

CLEAR bungalow on Juniata west of Watson; want 6-room bungalow, St. Louis Hills. FLanders 3697.

CLEAR TENEMENT Wtd.—For my clear vacant lots. Box C-295, Post-Dispatch.

COTTAGE Wtd.—Single and cottage, 7114 Vermont, rents $35 month, 50-foot lot, clear; for cottage or bungalow.
HARTMANN, 3531 Connecticut. FR. 0956.

COTTAGE Wtd.—3-room frame cottage, southwest, conveniently located; trade for 4 or 5 room cottage.
WENZLICK, CH. 6900.

COTTAGE Wtd.—For 3650-A Michigan; modern 5-room brick bungalow. RI. 6500.

COTTAGE—1012 Yale, Richmond Heights; for acreage; near city.

COTTAGE Wtd.—South; for 60 foot of clear vacant. Box C-302, Post-Dis.

COUNTY HOME WANTED
We're low-priced single, south, wants country place. Office open Sunday.
O'ROURKE 5471 GRAVOIS RIV. 4310-11

COUNTY HOME—Beautiful, new; valued $35,000; will exchange for city income property. CEntral 4915.

EXCHANGE—Several pieces for large flat or residence, south or west. Box C-129, Post-Dispatch.

EXCHANGE clear single for brick bungalow, south. LA. 7440.

FARM—50 acres, Freeburg, Ill. 6-room house and outbuildings, want 5-6 room single flat or bungalow. Prefer Southampton.
3352 S. Grand **ALTMAYER** 3535-36 FRos.

FARM—40 acres; trade for 4 or 5-room bungalow; 25 minutes drive from St. Louis; house burned, but has all outbuildings, half timber, half in cultivation; 2 miles southeast Fenton. Call STerling 0814.

FARM—Clear of debt; good buildings, stock and tools, will trade for city property. RI. 2526, 4139 S. Grand.

FARM Wtd.—Cottage, south, extra lot, for stock farm. Box N-336, P.-D.

FILLING STATION, store, house; south on No. 61 Superhighway; want clear city property. Box T-115, Post-Dispatch.

FILLING STATION SITE—To exchange; west; will consider flats or apartments. Box C-279, Post-Dispatch.

FLAT Wtd.—4-4 single, east of Grand, south of Arsenal; not over $5000; give clear farm and cash.
YECKEL-EARICKSON, 3542 Gravois.

FLAT—Want lot southwest section; have 4-5 room flat near Grand and Gravois. Box C-400, Post-Dispatch.

FLAT or cottage wanted, subject to 1st, for my 50-ft. lot; owner only. Box C-359, Post-Dispatch.

FLAT—Clear, double, South; trade for larger income property; South. DICKMANN, 3115 S. Grand, LA. 5050.

FLAT Wtd.—4-room single, south, for 4-room modern bungalow, south, in County. Riverside 4300.

FLAT Wtd.—North, 4 rooms, have clear 8-family tenement. Box C-326, P.-D.

FLAT Wtd.—For my modern business building. Owner, Drazer, 4317A Manchester.

FLAT Wtd.—South, for Richmond Heights bungalow. Box C-303, Post-Dispatch.

FLAT—Single, bungalow style; southwest; will trade for double flat. RI. 2526.

FLAT Wtd.—Double; for investment. Box C-247, Post-Dispatch.

FOLSOM, 36xx—6-room flat; trade for cottage or small flat.
FEDERER 2610 GRAVOIS FR. 1519

FOUR rooms, bath, hot-water heat, near Ferguson; ½ acre of land; want cottage. Keeney-Toelle, 5506 Nat. Bridge, MU. 7370

GOOD income property for double flat; will pay some cash. 13 N. Lyle. CA. 8016.

GRAVOIS, 9111—New 6-room bungalow; will trade. Builder, Sw. 2841.

HAVE a 5-room modern brick bungalow, south in St. Anthony's Parish which I have for sale or trade on larger bungalow, single or double flat. Box C-103, Post-Dispatch.

HAVE very modern 7-room bungalow in Holly Hills, tile roof; will trade for single or double flat, south. Box C-306, Post-Dispatch.

HAVE clear 50-foot lot and some tenement property to trade for bungalow or single flat; north. Box T-325, P.-D.

HAVE modern brick bungalow on south side; want older cottage or flat. Box T-114, Post-Dispatch.

REAL ESTATE—EXCHANGE

HAVE clear single; trade 3-room double, south; have additional cash. LA. 7441.

HEBERT, 3505—7 rooms; modern; for cottage or small flat; after 5.

HOLT, 3629 (1 block west of Oakhill)—Modern 5-room brick bungalow; consider cottage. RI. 6500.

HUMPHREY, 3733—Modern corner, 5-6 rooms, single, steam heat. This is a real flat, open Sunday; trade for modern double, south.
KAMLEITER-GLEASMAN, RI. 4333.

I OWN a 3-room club house, Meramec, clear; want city property. 726 Chestnut, MA. 2312.

INCOME PROPERTY for sale or trade; confectionery on South Side, for a small farm on the highway; very reasonable. For information call Dixon 6285.

JEFFERSON, 2800-6 S.—4 stores, 8 flats, good rentals; will trade for income or residence.
MULLIN-WALTERS RLTY. CO.

KEMPER AV.—½ BLOCK FROM BELLEFONTAINE RD., SPANISH LAKE, MO.; 5-ROOM MODERN BUNGALOW, CITY WATER, ONE ACRE. TRADE FOR SINGLE FLAT, NORTH.
C. BURGHOFF REALTY CO. CO. 3452.

LOT WANTED
FOR WYDOWN FOREST HOME
444 Carrswold dr., 6 rooms, studio living room; want clear lot for equity.
CHAUNCEY P. HEATH CO., GA. 3164.

LOT Wtd.—In exchange for Maplewood store; subject to first deed. Krodinger Rlty Co., HI. 0999.

LOT Wtd.—In exchange for 5-room house; subject to first.
KRODINGER RLTY. CO. HI. 0999.

LOT Wtd.—Clear, for 3-room double flat, 5900 west. Box N-348, Post-Dispatch.

MISSOURI, 28xx—5-5, income $58; 50-ft. lot; want cottage. FR. 2322.

MODERN 5-room bungalow, Normandy district; house or flat in city. Box R-211, Post-Dispatch.
WANT CLEAR LOT

3457 Morganford; modern, corner, 2 stores, furnaces and garages.
LARNER-DIENER CO. CE. 2965.

NEW HOMES, bungalows; trade your older flat or cottage, balance on terms, make profitable deal. Call today for list of addresses.
C. A. BELLER, 4105 S. Grand, RI. 3555.

OLEATHA, 6451—5-room modern bungalow, 3-car garage, Government loan; trade for older flat or frame bungalow.
M. A. RUST & SONS R. CO., MAin 4551.

PAID UP LEASE on garage, shop and equipment, for real estate. Box C-171, Post-Dispatch.

PARKWOOD, 6705—New bungalow; trade older property part pay, see today.
C. A. BELLER, 4105 S. Grand, RI. 3555.

RESIDENCE—9 rooms; newly papered and painted; will exchange for cottage or vacant. MU. 8422.

RUSSELL, 27xx—2-family 5-room steam-heated single; want cottage south.
VERNON LAUX RI. 7500

ST. LOUIS COUNTY property, worth $8500, for Los Angeles property. WE. 2905J.

SHENANDOAH, 28xx—Single, 4-5 rooms; want 5-room bungalow.
Keeney-Toelle, 5506 Nat. Bridge. MU. 7370

SINGLE WANTED SOUTH, FOR STORE AND FLAT ABOVE ON SOUTH GRAND, 3352 S. Grand **ALTMAYER** 3535-36 FRos.

SINGLE—5 rooms, south; very modern; want bungalow south or west.
GROEBL-SENNIGER CO., For. 3133.

SINGLE FLAT Wtd.—Have small, cheap single; will assume or pay cash for difference. Call RI. 3555.

SPRING, 2422 N.—New store and 3 rooms in rear; modern; clear; want bungalow, flat or lot. BLUMENFELD, CAb. 8500.

SOUTH GRAND BL. APT.
Will trade for a building suitable for first-class tavern or will sell outright. GR. 9365.

SOUTH SIDE—Clear, for dandy 125-acre farm, good improvements, 2 cisterns, spring, creek, highway 47, near Warrenton, clear. Box C-107, P.-D.

SUMMER HOME—Modern, 6 rooms, electric, 8 acres, clear, near Eureka; trade for city property.
GROBEL-SENNIGER CO., FOr. 3133.

TENEMENT Wtd.—Have modern 6 and 7-room single; will make good trade. Box C-324, Post-Dispatch.

TRADE equity in beautiful 6-room colonial bungalow; all conveniences; located at Provo, No. for equity in city or county property. GR. 2835.

TRADE for my 2-family 5-5 rooms in University City Park; for South Side bungalow west of Kingshighway. Box K-402, Post-Dispatch.

TRADE equity in first-class single flat for confectionery, with living rooms; a real bargain. 4237 St. Louis av.

OPEN 4967 TYROLEAN
6-ROOM BRICK HOME
1 block west of 6800 Gravois; just reconditioned. Wants 3-4 room flat.
O'ROURKE 5471 GRAVOIS RIV. 4310-11

UNIVERSITY, 2918—4 and 5 room single flat; hot-water heat; lot 50x130; clear; trade for 5-room gungalow; Northwest preferred.
KNICKMEYER-FLEER, COlfax 3425.

VERNON, 5343—High-class 4-family, 5 rooms each; 4 separate steam plants; modern throughout; trade for residence or bungalow.
ACME REALTORS, CE. 1750.

VEGETABLE STORE and building, near city hospital; trade for 3-3 single, south.
HOSKER, GRand 2236.

WALDEMOR, 6811—5-room cottage, hot-water heat, double garage, 50-ft. lot, will trade for small 3-room cottage in St. Luke's Parish or will trade lot. 57xx Goodfellow
RENGEL-WEBER, LA. 9543.

WANT 6-room modern bungalow in country; near schools, transportation; trade for double flat west; will assume. Box R-283, Post-Dispatch.

WANT 4-family, 3 or 4 rooms, have a 50-foot lot, as part pay. Box T-394, Post-Dispatch.

WANT vacant for tenement or cottage. REp. 3177.

WILL GIVE $1500 equity in nice 7-room brick bungalow, hardwood floors, tile bath, fine basement, furnace, poultry house, garage; lot 50x220. Near everything. Can have adjoining 50 ft. lot. Just the place you have been looking for. See this today. It won't last long at this price. St. Charles rd. to Lackland, south to 8411, See Fred G. Borgschulte.

REAL ESTATE—WTD. TO BUY

CASH for cheap rundown colored property. Box N-345, Post-Dispatch.

FLATS, STORES OR APARTMENTS Wtd.—Pay cash for bargain. Box C-333, P.-D.

FROM OWNER—6-family; west of Kingshighway. Box N-352, Post-Dispatch.

HAVE cash buyers for cottages, flats, lots, apartments, bungalows and business.
BURIAN REALTY CO.
4016 CHOUTEAU. NE. 0593.

IF YOU really want to sell or trade your property, see EASTON-TAYLOR TRUST CO., 4915 Delmar bl. FOr. 4234.

TENEMENTS Wtd.—2 to 24 families; must show good return; pay all cash. Box C-374, Post-Dispatch.

Bungalows, Cottages Wanted

BUNGALOW Wtd.—South of Arsenal, west of Grand; up to $5000; pay half cash. Box T-330, Post-Dispatch.

BUNGALOW Wtd.—5-room; or single flat in Lady of Sorrows Parish; am private party. Box C-186, Post-Dispatch.

BUNGALOW Wtd.—4 or 5, or cottage, brick or frame, north or northwest. Box N-380, Post-Dispatch.

BUNGALOW Wtd.—Not older than 4 years; southwest; pay cash. Box C-283, Post-Dispatch.

BUNGALOW Wtd. — West or northwest, modern; all cash. Box C-318, Post-Dis.

CASH for 4-room modern brick bungalow; Southampton. Box C-325, Post-Dispatch.

COTTAGE Wtd.—Northwest, wanted for home, 4 or 5 rooms; must have bath and furnace; describe fully. Box T-345, Post-Dispatch.

COTTAGE—Or bungalow, west of Kingshighway, north of Easton, 4 or 5 rooms, about $2500. Box C-308, Post-Dispatch.

COTTAGE Wtd.—Or small bungalow; give full description. Box T-314, Post-Dis.

I WANT to buy a 4 or 5 room cottage or bungalow; somewhere in South St. Louis; price must be low as I will pay all cash. Box T-180, Post-Dispatch.

WANT 4 and 5 room cottage from owner; southwest; have some cash. Box T-178, Post-Dispatch.

COTTAGE—4 to 6 rooms, Normandy High School district. WY. 0511.

HOUSE Wtd.—Bungalow type; near school; west; pay cash. Box C-352, Post-Dis.

Business Property Wanted

CORNER suitable for drug store, with living rooms. Box C-369, Post-Dispatch.

WELL established concern wants to buy property suitable for store, office and warehouse, to be located in area bounded by 12th st., Vandeventer av., Chouteau av. and Easton av.; approximately 5000 to 10,000 sq. ft.; give full particulars. Box C-42, Post-Dispatch.

Flats and Apartments Wanted

CASH for single or double, south. Box T-332, Post-Dispatch.

DOUBLE FLAT Wtd.—3-3 rooms, north; pay cash; no agents, Box N-241, P.-D.

DOUBLE 4-room modern; must be reasonable for cash. Box C-327, P.-D.

FLAT Wtd.—2-family, 5-5 or 4-4, in Jewish neighborhood; pay all cash if price is right.
ARCHSHOEFER & SKAGGS, 806 Chestnut. CH. 6243.

FLAT Wtd.—3 or 4 room modern, 4-family; conveniently located. Box C-35, Post-Dispatch.

FLAT Wtd.—Single or double, northwest or west; can pay all cash. Box C-329, Post-Dispatch.

FLATS Wtd.—4 and 5 or 5 and 6, modern single, west; have all cash. Box C-15, Post-Dispatch.

FLAT Wtd.—Must be priced right. Box N-63, Post-Dispatch.

FLAT Wtd.—4 or 5, north or northwest. Box N-381, Post-Dispatch.

4-FAMILY FLAT—Must be good investment; all cash. Box T-346, P.-D.

HAVE cash to invest in small apartment or flat; give best price. Box T-311, Post-Dispatch.

IN MARKET to purchase 4-family apartment, west or southwest. Price must be right. Address Box C-58, Post-Dispatch.

I WANT to buy cheap single, South; state terms. Box T-297, Post-Dispatch.

I WILL buy a 3 or 4 room single or double flat; south or southwest; all or part cash. BOX T-181, POST-DISPATCH.

SINGLE FLAT—5 and 5 room, northwest; must be modern; pay all cash. Box T-253, Post-Dispatch.

WANT 4-ROOM double, modern; south or southwest; pay cash or trade bungalow. Box T-80, Post-Dispatch.

WANT 4-FAMILY, 4-room flat, in vicinity of Kingshighway and Gravois. Box T-111, Post-Dispatch.

WILL PAY all cash for 3-3 modern double flat, south. Box C-305, Post-Dispatch.

Lots Wanted

LOTS Wtd.—Or small acreage with or without building on arterial highway, in or near St. Louis. Box N-347, P.-D.

LOT Wtd.—40 or 50 feet, in St. Louis Hills. FL. 1254.

Residences Wanted

RESIDENCE Wtd.—To buy, 4 bedrooms, preferably in Webster Groves; have clear 6-room bungalow; will pay difference in cash. STerling 1314.

RESIDENCE Wtd.—6 rooms, under $3000, must be in St. Mark's Parish. Box T-228, Post-Dispatch.

RESIDENCE Wtd.—6 or 7 rooms, modern; northwest, near Catholic school; no agents. Box C-13, Post-Dispatch.

RESIDENCE Wtd.—Will give my modern 6-family apartment, South St. Louis. CE. 6801.

RESIDENCE—6 or 7 room; west of Pennsylvania, south of Delmar; will pay over $9000; all cash. Box N-245, Post-Dis.

WANTED an attractive residence, west of Skinker, up to $25,000; must have 1 bedroom on 1st floor.
Arthur Goldman CH. 3680

Suburban Property Wanted

FIVE OR TEN ACRES—On Riverview drive north of 66; state price and location; must be reasonable. Box N-273, Post-Dispatch.

WANT 3 to 5 acres, suitable for chicken farm, within 20 miles of St. Louis, southwest; buy or trade. Box T-144, P.-D.

WE HAVE BUYERS for lots in Webster Groves and vicinity.
MORFIT, 718 E. Big Bend. RE. 3089.

For Colored—Wanted

Colored Property Wanted
Any colored neighborhood; have $4500 to invest; state your lowest price; also description. Box T-165, Post-Dispatch.

SUBURBAN SALES

REAL "ESTATE," $?
LOOK—MAKE OFFER
1507 Lay road, near Tilles Park, just south of Litzinger road; 8 rooms, 2 baths; arranged for 1 or 2 families; all kinds of fruit; large goldfish pool; also 3-room cottage which rents for $20. Open all day; $1500 cash, balance FHA.
CHAUNCEY P. HEATH CO., GA. 3164.

JOST RLTY. CO.'s LIST
CH. 2575 113 N. 10TH
7249 Bruno, 5 rooms, modern — $5500
7801 Clevedon (Lakewood), 5 rs. $5500
6949 Etzel, 5 rooms, modern — $4000
1126 Francis pl., 4 rms., modern, $5500
424 Greeley, 7 rooms, modern — $9000
7455 Stanford, 7 rooms, modern, $8500

7-Room House—4 Acres
Corner Hillman and Moran, 4 blocks north of St. Charles Rock rd., 1 block east of McKibbon, faces two streets; brick house, modern, fruit trees, real country home with plenty of space; may trade for smaller property. Owner, GA. 9134, or SHOSS R. & L. CO., 805 Chestnut.

1 ACRE—Big Bend road, 7-room and 3-room house, 3 large chicken houses, fruit trees; 1 mile Osage Hills; $2750. Call RI. 7798W for insturctions and go to see it.

5 ACRES—Near Fenton; 4-room home, furnace, garage, hen house, fruit, water in house; sacrifice; easy terms.
PAPE 4139 S. Grand. RI. 2525.

42-ACRE gentleman's Jefferson County estate; 2 miles west of Imperial; good improvements; for sale or trade.
WM. WARREN, Title Guar. Bldg.

TWO store buildings on busy corner. Owner, Box M-358, Post-Dispatch.

FOR SALE—Or rent to colored. Call JE. 4234 any day before 11 o'clock. (*)

REAL ESTATE—WTD. TO BUY

PAY CASH for PROPERTY
Have Buyers—Answer in 24 Hours
ARCHSHOEFER & SKAGGS R. CO.
806 CHESTNUT 3RD FLOOR

HIGHEST CASH PRICE
Paid for real estate. Any condition. Quick answer.
ASSOCIATED REAL ESTATE BROKERS
822 Chestnut CE. 4801

WE WILL PAY CASH
YOUR Real Estate.
MICHELSON REALTY CO.
820 Chestnut. CHestnut 2177.

FOR A QUICK SALE "SEE US"
BRINKOP 3621 S. GRAND LAc. 3040

WE WILL PAY CASH
For your property, any size, any condition.
HARRY M. FINE REALTY CO., INC.,
809 Chestnut st. CHestnut 8297.

SOLD OUT AGAIN.
We need property to sell and trade; have cash buyers and good property to exchange; a deal a day our motto for 1916.
Keeney-Toelle, 5506 Nat. Bridge, MU. 7370

CASH for property; city, county. GANNON, 813A Chestnut. CHestnut 1566.

WE PAY CASH FOR PROPERTY.
Large or small, St. Louis or County.
GLICK, Chestnut at 8th. MAin 4182.

I AM anxious to buy improved property of any kind; will pay all cash. Box T-226, Post-Dispatch.

WE will buy filling station sites leased to major oil companies.
ARTHUR GOLDMAN, CH. 3680.

Cash for Your Property
THE EDWARD GLIK CO.
5154 DELMAR RO. 0611

SUBURBAN PROP. FOR SALE

The Finest Homes In
LAKE FOREST
Open Daily
Numbers
29-30-39-52
Dimmitt-Rickhoff-Bayer
STerling 1314

TOWN HOUSES
COUNTRY HOUSES
COUNTRY ACREAGE
Mary Potter Love inc.
23 N. Meramec :: Clayton
RAndolph 8152

Perfect! For newlyweds or a long established family . . . this model home on June Drive, that boasts ultra-modern features in the midst of sylvan charm. One look at this lovely five-room bungalow will make you want it. Drive out Bellefontaine Rd. Mr. Oberbeck.
EDW. L. KUHS, REALTOR
2831 N. Grand JE. 3500
8114 N. Broadway CO. 8200

LOCKWOOD GARDENS
Here is house and home combined. The coolest and shadiest spot in St. Louis County.
Drive out Lockwood west of Sappington. One Block north.
Colonial and English homes of 3 and 4 bedrooms, 2 and 3 baths.
CAbany 6000 Carl C. Stifel Realty

FOR SALE
Attractive 8-room residence, 2 baths, 2-car garage, ample closet and storage space. Excellent construction throughout. 7440 Florissant Road.
Phone EVergreen 0668.

NEAR AIRPORT
3½ acres. North side of Natural Bridge, 1 block east of Bridgeton rd.; beautiful grounds, 10-room frame residence, 2 baths; hardwood floors, hot-water heat; ideal for business or hotel or other institution. Must be seen to be appreciated. Beautiful home and can be made into money-making proposition. See us at once for further details.
GEO. JJ. WANSTRATH.
715 Chestnut. CEn. 2940.

COUNTRY HOME LESS THAN ½ COST
5 ACRES, 10 ROOMS, 3 BATHS
West side Lindbergh, between Clayton and Leduc, Clayton terrace. Swimming pool, bath house, owner non-resident, says sell, asking $25,000.
Chauncey P. Heath
REALTORS, 818 Chestnut. GA.3164

IF IT'S LOCATION YOU WANT, SEE THIS
New 5 room brick; tile kitchen and bath with shower; furnace heat; hardwood floors; crafter walls; sewers, sidewalks, street made; street lights near; close to line; schools, etc.; exclusive neighborhood; large lot, 50x164; why sweiter with the heat in the city. Live out in the open, fresh air. $4750. Terms arranged. Drive out St. Charles rd to Lackland, then south to 8411. See Fred G. Borgschulte.

AN OPPORTUNITY TO BE INDEPENDENT
A new frame bungalow, 4 rooms and large unfinished 2nd floor; tile bath and kitchen; modern. Over an acre of ground. You can raise your own food; take a ride out and look this over; listen to our proposition. Situated in Kennerly Acres on Kennerly Road. (1¼ miles east of Gravois. Kennerly Rd. is 1 mile south of Lindbergh on Gravois.)
DOERFLINGER
GRand 2400.

HAMPTON PARK
MAKE FAIR OFFER
Attractive in price as well as appointments; 5 bedrooms, 3 baths; 200x300-foot. May trade for small county home. Look today. Open.
8014 South dr.
CHAUNCEY P. HEATH
GA. 3164. Realtors. 818 Chestnut.

JUST COMPLETED
5 lovely rooms, tile bath and kitchen, air conditioned; real fireplace; drive over Lucas and Hunt rd. to Lexington av., then east 1½ blocks to
7090 LEXINGTON
OPEN ALL DAY.
H. & K. REALTY CO.,
3834 Lawler dr. EV. 8092.

WORKING MAN'S CHANCE
HOME BARGAIN—SMALL DOWN PAYMENT. 4-ROOM BUNGALOWS, $1000 TO $2100. ALSO LOTS WITH BIG TREES, 100-FT. FRONT, $2 PER FT. ALSO 1⅞ ACRES, $750.
Take Kirkwood-Ferguson to junction at Florissant car, or drive north on Carson rd. from Natural Bridge rd. to junction of Kirkwood-Ferguson and Florissant car lines, today.
RAMONA REALTY CO., ATwater 1025.

4745 SEIBERT
DANDY 8-ROOM MODERN HOME. LARGE LOT—WILL TAKE LOT AS PART PAYMENT
HARTMANN-HEINRICH, LAc. 2165

Buy a home in the country with your bonus money. Here are some real bargains.
7014 Glenmore—5 room bungalow, hardwood floors, tile bath, hot water heat, fireplace, screened-in porch, 2 car garage, nice lot. Bargain price $4950.
2132 N. 69th St.—5 room bungalow, hardwood floors, tile bath, furnace and garage. Price $3750.
Call Mr. Beers, WAb. 299-J, 8104 St. Charles Rock Rd. or Dickmann R. E. Co.

6 ROOMS $2000
Large spacious rooms, suitable for man with family; basement, furnace, poultry house, garage; lot 50x220. Near everything. Can have adjoining 50 ft. lot. Just the place you have been looking for. See this today. It won't last long at this price. St. Charles rd. to Lackland, south to 8411, See Fred G. Borgschulte.

REAL ESTATE

SUBURBAN PROP. FOR SALE

ADJOINING THE CITY
Building Lots 25 and 50 by 130
In order to liquidate the company as an unheard of price is offered; $100 and $200 each. Buy at this price and make a profit.
BEN ALTHEIMER & BRO. REALTY CO., CH. 5761. 401 Wainwright Bldg. 7th and Chestnut sts.

SMALL COUNTRY HOME — Near Ballas and Olive Street rd., 1½-story stucco house, 1 acre, nearly 100 fruit-bearing trees. Strictly modern home; A1 condition; oil heat; sun porches, front and rear. A real buy. Call
DICKMANN MAin 4114 804 Chestnut

CAN YOU BELIEVE IT?
65 acres just off Natural Bridge rd. for $55 per acre, or 93 acres with improvements for $110 per acre; also 107 acres on Fee Fee rd. at Maryland Hts.; fine improvements, good soil, for only $11,800. See Mr. Muenks.
JOHN H. ARMBRUSTER AND CO., 8854 St. Charles

CLAYTON, AT LAY
NEW HOME—3 BATHS
10 ROOMS—2 ACRES
NORTH SIDE CLAYTON, JUST WEST OF LAY.
OPEN ALL DAY
CHAUNCEY P. HEATH CO., GA. 3164.

COUNTRY HOME
Near Glencoe, Mo.; 10-room house; every modern convenience; 18 acres; garage, barn and 3-room cottage; an ideal place on the crest of the hill near Meramec River. JEfferson 8400.
McMENAMY R. E. CO., 1308 N. Grand

ANOTHER BARGAIN
5-room bungalow; 13-in. walls; tile roof, copper gutters and screens; on 50-ft. lot; shrubs and large trees. SMALL DOWN PAYMENT, BALANCE LIKE RENT.
No Charge for Financing.
Geo. N. McDonald, 411 North Hills Dr.
Office open daily incl. Sunday. EV. 5550.

WILL TRIPLE IN VALUE
When Dorsett rd. (highway) is finished; 20 acres, corner of McKelvey rd.; new improvements; good spring, electric; 400 feet; price $4000; terms. See Mr. Muenks.
JOHN H. ARMBRUSTER AND CO., 8854 St. Charles
McKNIGHT ACRES.
Nos. 3-8-12 Thorndell drive; will sell at cost, these new 7, 8 and 9-room Colonial and English homes; 2 and 3 baths, air-conditioned; city sewerage; Price School District; beautiful location; drive to Clayton and McKnight road, turn south 500 feet, Salesmen there. CA. 5800

BEAUTIFUL BUNGALOW
Newly built and ultra modern; in Pasadena Park; small down payment, balance on easy terms until paid.
NO CHARGE FOR FINANCING.
Geo. N. McDonald, 411 North Hills Dr.
Office open daily incl. Sunday. EV. 5550.

I SPECIALIZE IN LOTS
UNIVERSITY CITY, CLAYTON, RICHMOND HEIGHTS AND COUNTRY.
WANT TO BUY A LOT?
WANT TO SELL A LOT?
I give personal service.
Free list without obligation.
VICTOR WM. REITZ JR., 6635 Delmar.

COMPLETE HOME
4-room frame, all in A1 shape, with bath, water, gas, electric, furnace, screened-in porch, 3-car garage, fine corner lot 50x160; all fenced; convenient location. Priced to sell, $3450; terms. Steven Schnell, owner, 2300 David.

D.R.B. REALTORS — HOME AND INCOME
FEE FEE ROAD
2¼ acres, all kinds fruit trees, berries, fertile land. Chicken house, tool house. 5-room bungalow, screened porch. Hard road at door. A real buy.
DIMMITT-RICKHOFF-BAYER ST. 1314.

$6000 Beautiful 5-room brick; modern throughout, with sewers, brick garage; lot 40x142; street and sidewalk made, air conditioned; located at 6772 Edison av. (1 block south of Natural Bridge rd.) Terms reasonable. Open for inspection Sunday or by appointment.
JOHN H. ARMBRUSTER AND CO., 8854 St. Charles

COUNTRY HOME—Cozy, 3-room frame, large attic, basement, garage, furnace, running water, newly decorated, corner lot 50x110, on airport concrete road, near Ferguson, 40 min. downtown; schools, stores, churches, street cars; $1500; liberal terms. Open today. Dockweiler, EV. 2394.

BUILDERS ATTENTION!
All improvements, beautiful trees, public and high school cross street, very easy terms, can finance home. Come out and select your lot, 3 blocks S. Gravois on Seibert, salesman on grounds.
JOHNSON 4540 GRAVOIS

1¾ ACRES—6 ROOMS **OPEN**
TELEGRAPH ROAD
Just south of Baumgartner rd., very attractive home, fine fruit trees; 1st class condition; may trade for city cottage.
O'ROURKE 5471 GRAVOIS RIV. 4310-11
4-ROOM MODERN BRICK.
Sappington, Mo.; on Gravois at intersection of Denny and Sappington rds.; well built, with tile roof; good foundation, hardwood floors, built in 1932; will cash up at a bargain price; $4250; and make terms. First mortgage $3500 has two years yet to go. A. JAY KUHS.

WE NEED LISTINGS
If you want to sell your property in South or Southwest St. Louis, call FL. 1313, and we'll send an agent. For results, Harry Newman, Inc., 4301 S. Kingshighway

SPOEDE RD.—NEW HOME
4 or 7 acres, high situation; 7 rooms, 2 baths; ¼ mile north of Ladue rd.; open; inspect.
DUKE-YOUNG, INC., 16 N. 8th. CH. 3944.

5-ROOM frame; furnace; big lot; many trees; a real pickup; on Emerson av., west of Ashby rd.; Creve Coeur car.
FRANKLYN E. MEYER CO.
6657 ENRIGHT. PA. 3390.

BUCKLEY RD. BUNGALOW
5-room bungalow; with tile bath, furnace, electric, 2-car garage; will sell with 3 acres or with 7½ acres. M. HAMMEL, RI. 5071.

A GARDEN AND FRUIT.
Here's an opportunity; new 4-room; hardwood floors, bath, furnace; about 1 acre of land; $2950; $500 down.
Keeney-Toelle, 5506 Nat. Bridge, MU. 7370

LAKE FOREST
Beautiful lot on East drive opposite Shasta drive, 95x140; high elevation; rare bargain.
MATHEWS REAL ESTATE CO., MA. 2220

50-FOOT UNRESTRICTED LOT, $350. East side of Suncrest av., 150 ft. south of Tennyson av., 2 blocks south of St. Charles Rock rd.
A. K. FEINBERG, 2914 Union. EV. 4900

$300 Cash—$10 Per Month
And interest; 5.87 acres; 5-room house, poultry house, electric. Kirkwood 1746.

BUNGALOW BARGAIN
3-room frame bungalow in Forest View; lot 75x175. Call
FRED L. KERTH RLTY., RAn. 8047.

BEAUTIFUL site and house on Mississippi bluffs; 250 ft. front, running down to river; $7500. Riparian Rights, RO. 2655.

BUSINESS LOT—50x140; house in rear; reasonable. 9223 Gravois.

COUNTRY PLACE with 4 acres; Ballwin, Mo.; cheap for cash. 1016 Yale, Richmond Heights.

ENVIRONMENT ENHANCES A HOME
INSPECT 48 GRANTWOOD TERRACE
New 6-room home, sunroom, rathskeller; lot 100x275; Gravois rd., north of Grant's Farm. DON'T MISS SEEING THIS.
MEHLER 3216 S. Grand **LA. 4000**
OPEN FOR INSPECTION
East side of Ringer rd., 1 block south of Forder; dandy 4-room frame; space for 2; bath, furnace; lot 100x150.
MEHLER 3216 S. Grand **LA. 4000**
BEAUTIFUL SITE AND HOUSE ON MISSISSIPPI BLUFFS; 250 FT. FRONT. RUNNING DOWN TO RIVER; $7500. RIPARIAN RIGHTS, RO. 2655.

½-ACRE
Modern 5-room brick bungalow; perfect condition; fruit, shade trees; low price; easy terms. EV. 1486.

SUBURBAN PROP. FOR SALE

1104 CHARLEVILLE PL.
Four-room frame cottage, bath, furnace, basement garage; lot 50x160. Price only $2000, north of Manchester Rd., off Rock Hill Rd.
DIMMITT-RICKHOFF-BAYER, ST. 1314.

COUNTY BUNGALOW, 1¼ ACRES
Near Lindbergh and St. Charles roads; modern 7-room brick; 2 bedrooms and bath, first floor; screened porch; 3-car garage. BEN C. FINKE, 206 Title Guar. Bldg.

FIELDSTON TERRACE, 26—6 rooms and sunroom, or exchange. REp. 2983.

BLACK JACK, 1 ACRE, $2500.
4 rooms, electric, fruit, grapes.
Keeney-Toelle, 5506 Nat. Bridge, MU. 7370

BUNGALOW — 4-room matt brick, oak floors, tile bath and side drive, fronting on Page av., now a State highway; also 2-car garage, $3850. Also 234x175 vacant, $6.50 per foot; other large tracts.
Thos. J. Leonard, owner, 9393 Page.

BUNGALOWS—2; for price of one; $2500, easy terms; make the rent from one pay for other; 4 room and 2 room frame; 3 years old; lot 100x160; trees, sewer, concrete street; bus at door; schools two blocks. Box C-6, Post-Dispatch.

BUNGALOW—5-room brick; modern; garage; splendid location; priced only $3700; terms. Inquire at 8636 St. Charles rd. WAbash 1288.

BUNGALOW — 7824

REAL ESTATE

SUBURBAN PROP. FOR SALE

Clayton

460 EDGEWOOD WYDOWN FOREST
Owner leaving at once for New York.
WANT OFFER
OPEN TODAY 2-5
BLANKE R. E. CO. MA. 3046

COLONIAL GEM
8 ROOMS, 2 BATHS, ASKING $11,500
7530 Westmoreland, 60 feet, 3-car garage; a real home, want quick sale.
CHAUNCEY P. HEATH CO., GA. 3164.

118 N. BEMISTON
Just completed; 3 bedrooms, 2 baths; open sunday afternoon.
ARTHUR G. YOUNG, FRanklin 0461.

DAVIS PL., 65x120; east of 8033 Daytonia. REITZ, 6635 DELMAR.

FLAT—4-room single; in Clayton; very reasonable; will consider vacant; no agents. PA. 2944.

LOT—Beautiful, 60x136, in Clayton. PA. 7723W. 8022 Kingsbury.

LOT—60-ft., 97th st., Clayton Rd. Park; Clayton and Conway rd. EV. 0621.

RESIDENCE — Just finished; authentic colonial; in beautiful Wydown Forest; 7615 Carrswold dr.; 6 rooms; 3 lavatories and bath, 2-car garage; finest fixtures and finish. Owner: PA. 2944.

SAN BONITA, 6301—6 and sunroom; sell at bargain or trade for single flat, south. H. O. BYRD GA. 3164

Deer Creek Village

D.R.B. REALTORS

31 Fair Oaks

A home of genuine beauty of 9 rooms and 3 baths, with General Electric oil-heating plant, situated on a gorgeous tract of 1½ acres, shaded with 26 trees; can be purchased at a moderate price and terms arranged. Your inspection invited. Open today.
DIMMITT-RICKHOFF-BAYER, ST. 1314

East St. Louis

TAVERN—In East St. Louis, occupied; doing good business; will sell or trade for South St. Louis flat. Apply 3640A California.

Ferguson

STOP IN
And see what we have to offer. We have real buys in homes, lots, acreage tracts and farms of any size and description; let us know your wants; open Sunday.
YORKTOWN REALTY CO., Ferguson, Mo., 106 S. Florissant rd. ATwater 277.

CONTRACTORS, BUILDERS, ATTENTION
12 acres; will divide; also 140 lots; water, sidewalks and electric; must close out. Call AT. 373.

MODERN ATTRACTIVE BUNGALOW
20 Alston, 5 rooms, beautiful yard; shrubbery; sacrifice quick sale. AT. 501.

ELIZABETH, 729 N.—6 rooms; modern; garage, poultry house; one acre; real buy; clear; consider trade for bungalow or flat, north or northwest.

721 N. Elizabeth; 5-room cottage; a real bargain; may trade. Mr. Klauber.
HENRY H. HAFFNER R. CO. RO. 9706.

ELIZABETH, 728—6 rooms and rathskeller, also new colonial brick homes, all air conditioned, priced right; terms, may rent, owner.

EMMET, 324—5 room brick; well built; attic, yard, shrubs, owner, AT. 412.

ILLSIDE, 1308—(Home-Crest); 4 rooms, bath; modern brick bungalow; 2-car garage; chicken house; lot 50x150; price $3500; for sale by owner. CO. 7356.

HOUSE—5 rooms, 3 greenhouses, acre of ground; N. Woodlawn, block south of Manchester, Kirkwood. FL. 7450.

HOUSE—3 rooms, Woodlawn dr., Ferguson; $450 cash. KI. 1262R.

LOT—Large; Ferguson; basement dug; lumber millwork, for 4 rooms; $575. 1301 Westover, University City.

LOT—75 feet, Carson rd., 140 Georgia; shade trees, street made, all improvements; $30 per foot; owner next door.

LOT—50 ft.; all improvements made; $10.50 ft. AT. 501.

RESIDENCE—Fine 6 rooms, 1 acre; large frontage, furnace hat, big trees; shrubs, flowers; $4500; easy terms. Call ATwater 3580M

WILL sacrifice home, 7 rooms, modern, conveniently located; oak trees; abundance of shrubs; lot 104x208. Box N-251, Post-Dispatch.

Florissant

HOMES, lots, acreage, in and near Florissant. Gettemeier, ATwater 821.

TAVERN with equipment and stock; also 7-room modern home; a real opportunity. Gettemeier, ATwater 821.

Glendale

202 EDWIN
Northeast corner Beverly, Glendale; 6-room house; hot-water heat; garage; lot 50x150.
PRICED TO SELL.
For inspection
EDWARD L. BAKEWELL, 118 N. 7th. Chestnut 5555

LOT—50x150; buildings; price $950; owner Box N-379, Post-Dispatch.

SAPPINGTON RD., 709—Bungalow; modern 6 rooms, sleeping porch; basement garage; beautiful grounds. JE. 6274

Grantwood

BEAUTIFUL, restricted homesites; Zinzer court; see today. DIEHL, 6831 Gravois.

Jennings

No. 47 Jennings Court
Modern brick bungalow, 6 rooms and sun room, tile bath, extra toilet, first floor; hardwood floors; for appointment call EV. 0073.
FLETCHER R. HARRIS REALTY CO., 200 N. 4th st. MAin 5509.

5 ACRES, 4-ROOM MODERN BUNGALOW
Here's an ideal little farm, close to schools, transportation; only 2 blocks from Hord av.; priced right; easy terms. EV. 8092.

CITIZENS, 8822—Modern 4 large rooms; brick bungalow; deal with owner.

D'AMATO, 1937—5-room new brick bungalow; tile kitchen and bath, basement garage; $4000, $350 cash, total monthly $35. MU. 0518.

8711 GRANADA
North of McLaren, near Jennings rd.; choice brick 5-room bungalow; large lot; garage; $5500.
ELSPERMAN & LEONHARDT, MA. 2660.

HUISKAMP, 8947—4-room modern bungalow frame; screened porch; bargain.

SWITZER, 2511—New bungalow, 5 rooms and bath; price $3495; small down payment, balance like rent. EV. 2871.

Kirkwood

7-ROOM HOUSE
WITH ONE ACRE OF GROUND IN BEAUTIFUL WOODED SECTION
3-car garage
Oil burner
Tiptop condition
S. W. Corner Dickson and Essex
DUBINSKY REALTY CO., 5th Floor Wainwright Bldg. MAin 2757.

BUY NOW
Take advantage of present prices, 8 acres, ripe for subdivision, high ground, large trees, all improvements in; near schools; new houses are selling this location. For further particulars see
THE TRUST CO. OF KIRKWOOD
Kirkwood 210
Office Open 2 to 5 P. M. Sunday.

NEW CAPE COD COLONIAL
Kitchen with tile wainscot, breakfast room, dining room, living room with fireplace on first floor, 2 large bedrooms and full tile bath on second floor; lovely lot filled with shade and bearing fruit trees. Close to stores, car line and school. See 111 Park av. (corner Argonne) today.
RAYMOND M. HENLEY CO., Kirk. 800.

LOVELY homes; 6 rooms; air-conditioned, insulated; carefully designed and beautifully finished; Jefferson at Holmes, and Jewel, west of Geyer; these buildings represent the best values available for reasonable price. Call Rolff. KI. 1234.

Luxemburg

HORN, 125—Cottage, 5 rooms, furnace; A-1 condition; near bus, schools, church; quick sale; $1500; owner.

KAYSER, 609 — Bonus seekers, 4-room bungalow, 45x130, $1900. RI. 5300.

LAGRO, 607—Luxemburg, 7-room modern bungalow; double garage; cheap.

Maplewood

ALICIA, 7531—5-room brick bungalow; 6 years old; hot-air furnace; craftex walls, oil painted, oak floors, garage in basement; just repainted and redecorated; in first-class shape; price $3950.

A REAL BARGAIN
Brick bungalow; 5 rooms, garage; close to cars and school; being sold to settle estate; price $3200. WENZLICK, CH. 6900.

BELLEVUE, 2209—Modern 4-4; foreclosure bargain for quick sale. LA. 7441.

BURGESS, 2817—Cottage; bargain; sell or exchange on terms. 2817 Burgess, Maplewood.

DRURY LANE, 7128—This 5-room frame, bath, furnace, garage, side drive, subject to $1000, for larger cottage or bungalow in city; will assume.

BRINKMANN, 4910 Gravois, Riv. 3010.

HOUSE—6 rooms, hardwood floors, 2-car garage; near car lines, school and church, on Sutton av.; price $5500. Apply 2001 Bredell.

LYLE, 2622—6-room modern brick residence, only $3250; terms.
O'GORMAN REALTY CO., HI. 0787.

McCAUSLAND, 2020—Large lot, 8-room frame; lot 84x120; $6000.
REITZ, 6635 Delmar.

WEAVER, 7817—7 rooms and bath; lot 100x140; will sacrifice for cash. Call Owner: Hiland 3825.

ZEPHYR, 7428—8-room brick bungalow, 2 tile baths; hardwood floors, oil burner, double brick garage; lot 50x168; landscape; sacrifice; make offer; consider smaller house or acreage.

Normandy

$1000
AND TERMS LIKE RENT
Buys the prettiest and best built new brick home you ever saw. 6 spacious rooms, 7 large closets (1 cedar), model tiled kitchen with dinette set, tiled lavatory. Handsome tiled bath with entrance direct from master bedroom; 2 other large bedrooms also on 2d fl.; complete automatic air conditioned; 2-car garage. Nothing like it under $11,000, yet priced at $9250. Constantly advancing building costs assure a handsome profit at 3508 Manola av., block south of 6000 Natural Bridge rd.
FRANCIS-PERRY-RUTH. 110 N. 7th.

BEAUTIFUL NORMANDY HOME.
5 rooms; ultra modern; large lot; facing Natural Bridge; $7000.
Keeney-Toelle, 5506 Nat. Bridge, MU. 7370

OVERLOOKING COUNTRY CLUB
Bungalow; new 3-room brick; low terms; big sacrifice price. Box C-376, P.-D.

BEAUTIFUL residence at 7232 St. Andrews. Look it over and give us an offer. Must be sold.
SERVICE R. E., 112 Bates. RI. 2511.

ST. ANDREWS, 7257 — Attractive six rooms; garage attached; nice lot.

LEXINGTON, 7009—6-room brick; excellent condition; $4500; I have many bargains in new bungalows, 5 and 6 rooms. EV. 7185.

Overland

WILL SACRIFICE
Lackland and O'Connell (about 7 blocks east of Link rd. on north side of Lackland—to get there come out Lackland or Page av. to O'Connell av.); 5-room matt brick bungalow, modern, has just been thoroughly conditioned, looks like new; tile bath, built-in kitchen cabinet, new electric fixtures; 2-car garage; large lot, 50x165; nice high, healthy location; near Meadowbrook Country Club grounds; good transportation; service car passes door. An unusual opportunity to buy this beautiful, well-built home at a great saving. See it today; open. Price $3850. ARCHWILL REALTY CO., PA. 5719 or CAb. 0689R.

ASHLAND, 2469—6-room brick; furnace; 2-car garage; large lot; $3250. FRanklin 8455, Hermann.

SUBURBAN PROPERTY FOR SALE

VISIT THE ANNEX

2300 LUCAS-HUNT RD.
6700 West on Easton Ave., turn right—or 7100 West on Natural Bridge Road and turn left.



Schuermann Bldg. & Rlty. Co.
6104 Easton MU. 5700
Salesmen on Premises Till 9 P. M.

SUBURBAN PROPERTY FOR SALE—Pasadena

PASADENA HILLS

Thirty-seven new homes are now under construction in PASADENA HILLS. These represent an investment of over $550,000—many times greater than in the entire City of St. Louis in 1932.

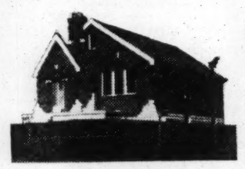
Why is Pasadena Hills selected by so many home owners Pasadena Hills is just 20 minutes by auto from downtown St. Louis. tI is surrounded by three arterial highways; street cars and buses. The new Pasadena Hills' $100,000 grade school on seven acres is to start immediately. The one hundred and thirty homes are all artistically designed, beautifully landscaped.

There are still nearly 200 lots for you to select from—many wooded—some facing the various parks. Make your selection now.

DRIVE OUT TODAY Carl G. Stife Realty EV. 3070

SUBURBAN PROPERTY FOR SALE

SEE TODAY
BROWN RD.
Cor. Graceland, Just S. of St. Charles Rock Rd.



Close to schools and churches. Brand-new 5-room Bungalow, large living room with fireplace, tiled bath and kitchen, hardwood floors, air conditioned, garage. Open all day Sunday.

HILMER-DUTTON
3519 S. Grand CO. 5572

SUBURBAN PROPERTY FOR SALE—Webster Groves

WEBSTER ACRES



NO. 16 WEBSTER ACRES
Has 3 bedrooms, 2 baths, breakfast room, beautiful rathskeller, 2-car garage in basement, air-conditioned gas heat.

This and several other beautiful homes, prices from $7950 to $11,500.

OPEN EVENINGS TO 9 P. M.
DRIVE OUT TODAY
Representatives on Premises Daily.

— — DIRECTIONS — —
No. 66 to Elm Ave.—5 blocks north; Big Bend to Elm Ave.—5 blocks south. Drive out today.

Webster Bldg. & Supply Co. REpublic 1556
Franke Realty Co., Inc. CHestnut 6525

SUBURBAN PROPERTY FOR SALE

5 BUNGALOWS
JUST COMPLETED
OPEN FOR INSPECTION
$5500 $500 DOWN
EASY TERMS
8101-17 HILDESHEIM
Drive to 8200 Gravois, Turn East on Seibert, 2 Blocks to Hildesheim
5 ROOMS TILE KITCHEN AND BATH
Air Conditioned Heat. Modern in All Details. Sleeping Porch. Large Lot 40x140. Garage. Streets and Alley Made.
MARTIN-SHORT & CO.
6209 GRAVOIS RI. 3322

NEW BRICK BUNGALOWS
4 ROOMS $3000 5 ROOMS $3500
Small Down Payment—Easy Terms
Built on 50-FOOT LOTS
WOODLAWN DRIVE
One Block West of Florissant Rd. Near Ferguson
★ Hardwood Floors ★ Garage in Basement
★ Miracle Doors ★ Fruit Cellar
★ Full Copper Screens ★ Cabinet Sinks
HENDRICKS REALTY CO.
6228 EASTON AV. MU. 6200

Overland

BONUS OPPORTUNITY
Crystal av., $2500; 4-room house; 2 acres; terms. 4 blocks west of Ashby road, on St. Charles rd., turn north first house.
Wise (9800 west)—3 blocks south St. Charles road; 5-room modern; garage in basement; large lot.
WM. KEANE JR., INC., Wainwright Bldg.

IF THIS HOUSE
Is too large, it is so arranged that you can rent 3 rooms, retaining 4 for yourself; steam heat; very large lot, containing 1¾ acres; look at 9121 East Miller; low price.
BUTTS REALTY CO., 803 Chestnut st.

HOME IN GOOD REPAIR.
Besides suitable for business; opposite high school. See property at 8804 Forest av.; good sized lot.
EDW. GOCKE R. E. CO., 101 N. 9th.

ONLY $2300; 2448 Gothland; 4-room brick, newly painted and papered; furnace; 50-foot lot; ready to move into.
HERRMANN, FR. 8455.

9241 ARLENE
LIKE NEW
Pretty bungalow, 5 rooms, bath, lovely lot 78x200; fruit and grapes; 3-room cottage on rear of lot; rented at $14 monthly. EV. 1686.

9212 ARGYLE
5 room brick bungalow; tile bath and kitchen. Open.
JOHN P. HI. 2610 DOLAN REALTY CO. INC.

CENTRAL, 9430—3-room cottage; garage; 50-ft. lot; bargain; Overland.

9417 EMERSON
New beautiful 5-room brick bungalow; with tile bath and kitchen; hardwood floors. All complete with shades and screens. Lot 50x180. See builder at property.

LOTS—2; mile southeast Ferguson; $350.

9127 Argyle, Overland, Mo.

QUIET LANE, 3008—8 rooms, bath, modern frame, hardwood floors, garage, newly painted and decorated, lot 50x140, priced $4950, $500 cash, $42 per month includes taxes, insurance and interest. GERLING, MU. 2509.

RIDGEWAY, 28xx—5-room modern frame, foreclosed, price $3350; small down payment, balance easy terms.
MORRIS AACH R. CO., 826 CHESTNUT

SPENCER, 2320—Owner, 5 large rooms, modern; lot 100x180; garden, garage; basement; near bus; $2950.

TUDOR, 90xx—6-room matt brick; foreclosure; price $4850; $500 down.
MORRIS AACH R. CO., 826 CHESTNUT

Pasadena

TOWER GROVE DR., 345—Bungalow, beautiful 6 rooms; tile bath, kitchen, screened porch, shrubbery; bargain; open.

7314 Country Club Dr.
Just Being Completed
SEVEN ROOMS, TILE BATH, LAVATORY AND KITCHEN
$12,500.00
Fred F. Schiller Const. Co.
ST. 2977.

PASADENA—East of 7248 Canterbury; two lots each 51x116, $2200.
REITZ, 6635 DELMAR.

Pine Lawn

4-ROOM cottage, lot 100x150, $2000.
4-room cottage, lot 25x125, $1450.
Keeney-Toelle, 5506 Nat. Bridge, MU. 7370

AVONDALE, 3807—Modern 5-room brick bungalow; screened porch; garage; owner will show. KAMP, CH. 8342.

ELM, 2144—Frame cottage, 4 rooms, bath; 2-car garage. CO. 7470.

Pine Lawn

6 Large Rooms
Your opportunity to secure this beautiful SPANISH bungalow. The former owner needed a larger home. This is being sacrificed. It has 13" stuccoed tiled walls, red tile roof, hot-water heat with oil burner; 2-car garage; lot 67x150 with fine trees, rock gardens and shrubs.

You MUST SEE 3711 VISTA.
Haul block north of Natural Bridge, 2 blocks from bus and car line.
EV. 3070 Carl G. Stife Realty

Just Think of This
6211 Dardenelle av., 2 blocks south of Natural Bridge road, at Kienlen av., beautiful 5-room matt brick bungalow; hot-water heat, hardwood floors, tile wall in bath, built-in breakfast set; large kitchen cabinets, interior just refinished; 45-foot lot; side drive; stucco garage; price cut to $4250, with monthly payments of $42 month, including everything. Will also trade. VACANT AND OPEN SUNDAY. EV. 8259.

NO CASH REQUIRED
4220 Ravenwood, 6-room bungalow; 2-car garage, side drive; lot 60x135; grapes, cherries, chicken yard, concrete street; $40 pays principal, interest, taxes and insurance. COlfax 1308.

BLAKEMORE PL., 18 — Pine Lawn; 6 rooms; modern brick bungalow; tile bath; shower; brick garage; owner.

COZY 5-room brick; modern, large lot; built-in features; $4500.
Keeney-Toelle, 5506 Nat. Bridge, MU. 7370

HELEN, 5230—5-room brick bungalow, large lot, improvements, $750 cash; easy terms. RI. 5577.

JENNINGS RD., 4223—New 5-room brick bungalow; strictly modern; reasonable. from owner. Open today.

OAKDALE, 3507—4-room cottage; $2000; $200 cash. EV. 7026.

OAKRIDGE, 3817—New 5-room modern brick; garage; lot 50x130; priced $4100; $500 cash, $40 per month; includes taxes, insurance and interest. GERLING, MU. 2509.

6113 REICHMANN, MODERN 5-ROOM BRICK, $3800
Just newly decorated, concrete streets, sewers and sidewalks; large lot, trees, and shrubs; 1 block off Jennings rd. at 4200; small down payment, balance less than rent; open daily.

Richmond Heights

DON'T BUY A BUNGALOW
Before seeing 1620 Del Norte; 5 rooms, vitrolite kitchen and bath; lot 72 ft. front; priced right by owner.

YOUR LAST CHANCE
New 5-room bungalow, 1180 Moorland dr., priced to sell today. Open 2 to 5. FL. 3185.

A BARGAIN
MODERN BUNGALOW.
1425 Claytonia ter.; 5 rooms, large lot. A. JAY KUHS, STerling 1221.

NEW FIVE ROOMS—ONE FLOOR
Modern, breakfast nook; wonderful value.
VICTOR WM. REITZ JR., 6635 Delmar.

ANTLER, 8730—6 rooms; priced right.
HERMAN B. GOTTLIEB & CO. CH.7689

ARLINGTON DR., 7354—7 rooms, modern residence; lot 75x47; $4750. CH. 6288.

SUBURBAN PROPERTY FOR SALE—Clayton

Buy a Duplex

FINEST HOMES IN MOORLANDS

7507 Cromwell
Without a doubt the finest in this exclusive section. 4 full bedrooms, 2 tiled baths.

7526 York Dr.
All the newest features; 8 and 9 rooms, each with 2 baths; a stunning interior.

7557 Wellington
Something different. 6 full rooms and 2 baths, each with extra rooms on 3d floor for servants.

7542 Oxford Dr.
A more conservative 2-family; each has 3 bedrooms, 1 bath, live in one—let tenant pay for it.

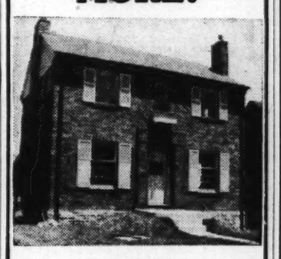
ALL OPEN TODAY



DIMMITT-RICKHOFF-BAYER
Big Bend at Clayton Rd. STerling 1314

Richmond Heights

WHY PAY MORE?



7727 LILE AVE.
New, full 2-story, 6 large rooms, tile kitchen and bath; first floor lavatory, hot-water heat, insulated, weather-stripped, 2-car garage. The finest type construction. Special low price of $8350. Compare with similar homes anywhere. 3 blocks south of Clayton rd., 3 blocks west of Big Bend.
OPEN ALL DAY.
Dimmitt-Rickhoff-Bayer
STERLING 1314

NOT YET FINISHED
This beautiful 6-room, 2-bath home, 1117 Hillside dr. (just west of Lake Forest); best material and construction; tiled walls, bath and kitchen; rathskeller, with fireplace; fireplace in living rooms; stone foundation, air conditioned heat; fine transportation; excellent schools; terms. TRIANGLE CONSTRUCTION CO., HI. 7161.

New (Open Today) Bungalow
5 rooms, modern, side drive; 1104 Edwards Ter., west on Clayton to Boland drive, south 1 block, then east; unique arrangement; tile kitchen and tile bath.
DICKMANN MAin 4111 804 Chestnut

$500 CASH
$58.90 MONTH
Includes principal, interest an dtaxes. Beautiful Colonial on large lot. 6 rooms; tile bath. A sacrifice at $6900. 7355 Arlington. Open today. See it.
BLANKE R. E. CO. MA. 3046

BUNGALOW BARGAIN
7740 Dale; beautiful new 5-room matt brick bungalow; tile bath, tile kitchen; garage built in; 50-foot lot; price for quick sale, $6500. Open Sunday, 2 to 5.
ANDERSON-STOCKE-BUERMANN, 3612 Gravois. LaClede 8989.

NEW AND BEAUTIFUL
7541 Bruno; 5 rooms, hot-water heat, insulated; a well built home. Open today, 2 to 5.
HOFFELDER R. E. CO. COlfax 3737.

D.R.B. REALTORS **DANDY 6-Room Bungalow, $6850**
New low price, vitrolite bath, steam heat, large porch, nice yard, trees, 2-car garage. See 1509 Bredell today, 4 blocks west of Big Bend and Dale.
DIMMITT-RICKHOFF-BAYER, ST. 1314.

ARTHUR, 7721A—5-5 single flat, modern, hardwood floors, steam heat, tile bath; near public and parochial schools; small cash payment. ST. 3430.

1412-1414 BARGER
Beautiful new 5-room bungalow, hot-water heat, tile kitchen and bath, finished basement, 2 blocks west Big Bend, south of Dale av. Open daily.
CARLISLE ST. 2133 ST. 2134

D.R.B. REALTORS
BLENDON PL., 1107—6-room brick colonial; garage; side drive; pretty yard; bargain price; easy terms. EV. 1686.

BUNGALOW—7 rooms; 7207 Nashville; by owner. HI. 7156.

1534 COLLINS
Owner wants offer; 5 rooms; tile bath and kitchen. Open today.
JOHN P. HI. 2610 DOLAN REALTY CO. INC.

COMMODORE DR., 1021—5-5 single flat, hot-water heat, 2-car brick garage; rents $77.50; clear; terms to suit. Laclede Bond & Mortgage Co., CH. 6912.

COTTAGE—1012 Yale, Richmond Heights. HOLC loan.

EDWARD TER., 1122—Something new; don't fail to see display house; open for inspection. Chapman and Crumiy.

EQUITY—Modern 4-room bungalow; sell, trade; investigate. 3635 Laclede.

7745 GIBSLER
New 5 room English bungalow.
JOHN P. HI. 2610 DOLAN REALTY CO. INC.

HARTER, 7706—New, modern bungalow; matt brick; tile bath and kitchen, rathskeller, copper screens; garage; concrete driveway.

7540 HARTER AVE.
Fine 6-room bungalow. Only $6000.
DIMMITT-RICKHOFF-BAYER, ST. 1314.

7541 HIAWATHA
Inspection by you during construction will convince you that this 5-room bungalow will make a real home. Large living room, dining room, tile kitchen and bath; 2 nice bedrooms; large attic; inside garage, nice lot; all improvements in.
FRANK H. BROWN REALTY CO. 7184 Manchester
ST. 0100
HOOVER AV.—40 foot lot, $1000. Miller, LA. 0644.

7340 LA VETA
6 rooms, sunroom, perfect condition; a real home; beautiful location. Owner, ST. 1661

LOT—60x130 ft., Ralph ter. Call HI. 1458.

LOT—On Bellevue, across from St. Luke's School. VINCENT, HI. 2201.

PLATEAU, 7109—Modern 7-room home; screened porch; garage; large yard; every convenience. ST. 2123.

PLATEAU, 7109—Modern 7-room home; screened porch; garage; large yard; every convenience. ST. 2123.

PRINCETON, 2014—5-room brick bungalow, only $4900, terms.
O'GORMAN REALTY, HIland 0787.

SNOWDEN AVE.—Lot 50x140; streets and sidewalk; $750. CH. 6288.

SUBURBAN PROPERTY FOR SALE

Sale
RESTRICTED LOTS in GRAVOIS PARK
Now at an Amazing Low Price
$290
Check the Improvements
√ STREETS
√ WATER
√ ELECTRIC
√ SEWERAGE
$2 DOWN $2 WEEK
BUYERS INVITED
AFFTON REALTY CO.
9400 GRAVOIS

SUBURBAN PROPERTY FOR SALE—University City

Just Completed, Another
FEDERAL HOUSING ADMINISTRATION
MODEL HOME
7444 GANNON AV. (½ Block East of Hanley)
NOT EVERY NEW HOUSE CAN BE A MODEL HOUSE, IT MUST HAVE DISTINCTION, BUT IT MUST NOT BE A FREAK.
THE CORDUROY FINISHED WALLS, THE GORGEOUS STAIRCASE, THE BEAUTIFUL BATHS, THE LIGHTING EFFECT and THE RATHSKELLER ARE JUST A FEW FEATURES OF THIS 6-ROOM HOUSE; LOT 50x153; 1 BLOCK FROM DELMAR BUS AND JACKSON PARK. 3 BLOCKS FROM NEW UNIVERSITY CITY GRADE, HIGH AND PAROCHIAL SCHOOLS.
OPEN DAILY UNTIL 9 P. M.
ERECTOR REALTY CO. 6625 Delmar CA. 8398

SUBURBAN PROPERTY FOR SALE

2341 DAVID--$5250



See this beautiful brick bungalow. All modern; 5 rooms, tile bath, tile kitchen, hardwood floors, hot-air heat, air conditioning; garage; lot 55x165. Open for inspection all day today.

SEE THESE, TOO!
Goodale Ave. — 6-room modern brick; price $5950.
8333 Jackson — 5-room modern brick; $4650.
2808 Hilleman — 4-room modern; $3450.
1062 Pennsylvania, U. City — 5-room modern brick; $6250.

JOHN H. *8854* ARMBRUSTER AND CO. *St. Charles*

Richmond Heights

RICHMOND HEIGHTS HOME
6-room residence; attached garage; tile kitchen and bath; open.

7543 BRUNO
New 5-room brick bungalow, one block west of Big Bend. See Open today.

7501 HIAWATHA
CARLISLE ST. 2133 ST. 2134

D.R.B. REALTORS
1512 YALE
Sickness compels owner to sell, this 3 bedroom modern home, thoroughly reconditioned and remodeled. Must be seen inside to be appreciated. See this, then call us for a bargain.
DIMMITT-RICKHOFF-BAYER, ST. 1314.

$500 DOWN — $52 total monthly; 7543 Harter; 5-room modern brick; reconditioned; garage. KAMP, CH. 8342.

St. Charles

HOUSE—4 rooms, 1 acre under cultivation; water; ½ north St. Charles on Missouri River. EV. 4647.

St. John's Station

ST. JOHNS
Edmundson, 3319; 4-room frame bungalow, bath and furnace.
C. BURGHOFF RLTY. CO., COlfax 3452

NOW VACANT—A real bargain in a five-room bungalow; large lot; all improvements; located at 3411 Eminence; make offer. Write T. J. Blum, R. R. No. 1, Moscow Mills, Mo.

CHARLACK, 3515—(9000 St. Charles, ½ block north)—Beautiful new 5-room brick English type; tile kitchen and bath; $4650. FHA terms. Winfield 1614.

ST. JOHN'S STATION—8-room modern brick bungalow, sacrifice $6500, or trade for good farm. 8766 Burton av.

Sappington

FINE HOMESITE—Large lots on exclusive Sappington Road District. See
JOHNSON 4540 GRAVOIS RI. 5150

Shrewsbury

See Display Bungalow 7720 MURDOCK
Five new 5-room brick bungalows, with latest features; reasonable price and convenient terms; west on Chippewa to Lansdowne to Murdock cut-off to 7720 Murdock.
L. D. Campbell, GR. 8731. RE. 1536.

SMALL DOWN PAYMENT
Balance like rent; including all expenses; buys this attractive 5-room brick bungalow; open today.
7119 NOTTINGHAM
JOHN P. HI. 2610 DOLAN REALTY CO. INC.

ARLINGTON, 7508—4-room frame with 2 finished basement rooms; hot air heat or oil burner; double drain cabinet sink; lot 50x150; screened sun porch. HI. 1429.

Shrewsbury

NEW BUNGALOW
At 7200 Murdoch, Shrewsbury, 5 rooms on one floor, for only $4200.
DIMMITT-RICKHOFF-BAYER, ST. 1314.

University City

NEW 3-ROOM DUPLEX
1117 North & South Rd.
Rent $30 Each Per Month. Located in University City. Will Sell for
$500
Down and Less Than Rent Monthly. Very Low Price.
CALL COFF, HI. 7410

FIRST SHOWING
7732 CORNELL
Large rooms; plenty closet space; air conditioned heat; last word in fine finish. Truly you will have to see this home before you buy. Price is reasonable. Open Sunday.
1418 CLAYTONIA
JOHN P. HI. 2610 DOLAN REALTY CO. INC.

NEW BUNGALOW, $5950
1417 Quendo; 2 blocks north of Olive Street rd.; block east of Midland; all modern; air-conditioned heat; best of construction; open. Or call MORAN & RIELLEY, CAbany 3728. One sold.

NEW BRICK COLONIAL
Center entrance; 8 rooms, reception hall, 2 large screened porches, 2 baths, 2 lavatories, rathskeller; air-conditioned heat, gas fired; weatherstripped, insulated; 2-car brick garage; large lot; moderately priced. See 7144 MARYLAND AV.
OPEN 2 TO 6 SUNDAY.

D.R.B. REALTORS **HERE IT IS 7721 Stanford**
See this beautiful new Colonial, 6 rooms and breakfast room, complete with air conditioned heat, copper screens, insulation, everything, $10,500. Open.
DIMMITT-RICKHOFF-BAYER, ST. 1314.

U-PARK SINGLE $9850
7212 Tulane is one of the best 5-room flats in this much-sought-for district.
ASSOCIATED REAL ESTATE BROKERS
822 Chestnut CE. 4861

$5500.00
5 room; tile bath and kitchen. Open Sunday.
1418 CLAYTONIA
JOHN P. HI. 2610 DOLAN REALTY CO. INC.

NEW 7827-31 GANNON AVE.
Six rooms, on 2 floors; full tile bath; extra lavatory; air-conditioned heat; 2-car brick garage; open daily.
CARLISLE ST. 2133 ST. 2134

D.R.B. REALTORS **5-Room Brick**
1109 North and South Rd.
$5000
Because of illness owner must sell this practically new bungalow, tiled bath, 40-foot lot. A rare bargain.
DIMMITT-RICKHOFF-BAYER. ST. 1314

LOT—40x100; improved; for flat; $1200. Owner, Hiland 1496.

NEW BRICK COLONIAL
Center entrance; 8 rooms, reception hall, 2 large screened porches, 2 baths, 2 lavatories, rathskeller; air-conditioned heat, gas fired; weatherstripped, insulated; 2-car brick garage; large lot; moderately priced. See 7144 MARYLAND AV.
OPEN 2 TO 6 SUNDAY.

REAL ESTATE

SUBURBAN PROP. FOR SALE

University City

A REAL BARGAIN
7343 PRINCETON AV.
ONLY $500 CASH

Modern 8-room home; lot 60x105 ft.; first floor, reception hall, living room, dining room, breakfast nook, kitchen and lavatory; 2d floor, 3 bedrooms, bath and shower; 3d floor, 1 large finished room; hot-water heat, silent automatic oil burner; gas hot-water heater; 2-car garage; new awnings; terms to suit.
BREITT & NAUMER REALTY CO., 106 N. 8th. CEntral 8484.

$11,000—20% CASH
Super New Home Values
7432 GANNON AVE.
Best Construction
Newest Appointments
Trades Considered—Open Until 9 P. M.
GLICK, MAin 4182

JUST COMPLETED
7479 TEASDALE
PRICE, $10,750

Colonial type, 3 bedrooms, connecting bath, lavatory first floor; air-conditioned heat, living room 25 x12, kitchen in second floor; 2-car garage, full concrete drive; lot 50x143; open daily 9 to 9.
John M. Dolan, Builder. CO. 0611.

U. CITY BEST BUY
7152 MARYLAND

8 rooms, 3 baths; well built. Open all day. Asking $16,500.
Chauncey P. Heath Co. GA. 3164

SAVE $10,000
6900 Princeton Avenue

Exceptional 6-room home, gas burner, rathskeller, beautiful landscape, large lot; open; real sacrifice.
7306 Ahern; 7-room home; beauty.
7248 Cornell; 6-room home, 2 baths.
7225 Northmoor dr., 6-room residence.
7158 Waterman, 6-room res., $8500.
1411 Tyler, 4-room brick home; $3500.
BAUMENFELD, Cab. 8500.

BEAUTIFUL HOME
EXTREME SACRIFICE

7317 MARYLAND; 9-ROOM HOUSE WITH LARGE LIVING ROOM; SOLARIUM MASTER BEDROOM, SUN PORCH AND 2 BATHS; GAS HEAT; DOUBLE GARAGE; LOT 85x192; ONE BLOCK FROM CLAYTON HIGH SCHOOL; OWNER LEAVING CITY; MUST SACRIFICE.
GREULICH. GRAND & SULLIVAN.

3 NEW HOMES

Inspect 7709, 7715 and 7716 Cornell avenue; finest construction; open.
W. I. CHRISTOPHER & ASSOCIATES, INC.
506 Olive GArfield 4022

Sacrifice for Immediate Sale—7805 Cornell

Beautiful, new 6-room Colonial; large rooms, large high lot, in excellent location; inspect this today and make us your offer. Open today, 2 to 8 p. m.
A. J. MEYER & CO. 3606 Gravois FR. 5322

ASTONISHING VALUE

7001 Plymouth; almost new; 5-room brick; strictly modern; tile kitchen; hot-water heat; price $5850; terms.
KORTE, 717½ Chestnut, MA. 4258.

MUST BE SOLD.
740 LELAND, BEAUTIFUL 3-FAMILY APARTMENT; 6 ROOMS, ALL TILE BATH, ELECTRIC REFRIGERATION AND GARAGES. URGENT. OWNER LEAVING CITY. WONDERFUL HOME AND INVESTMENT. SEE TODAY.
HENRY B. HAFFNER R. CO., RO. 9706.

OWNER OUT OF TOWN
SEE 6940 PERSHING

8 rooms, maid's room 2 baths; will sell or trade.
CARLISLE ST. 2133 ST. 2134

U. CITY—4-FAMILY

Just listed one of the finest and undoubtedly one of the best-built in University City; beautiful corner lot; get details; also bargain 3-family on Kingsland; owner leaving. WENZLICK, CH. 6900.

BARGAIN LOTS
Southeast corner Hanley and Wellington, 150x158; northeast corner Carlton and Mount Vernon, 65x158; for sale or will trade for well located University City flat.
MATHEWS R. E. CO., MA. 2220.

4 BEDROOMS AND 2 BATHS

7617 Gannon; extra lavatory, sleeping porch and sun room; built by owner. Call for and use admission card and low price.
MILTENBERGER & SON, 806 Chestnut.

VERY LOW PRICE
70XX CORNELL
4 Bed Rooms, 2 Baths.

SLONIM R. CO., 815 Chestnut, CE. 5563.

$500 CASH—BALANCE LIKE RENT
7546 Milan, 7-room 2-story brick; corner lot 65x160; hot-water heat; $4950. Call for appointment. Open today.
McDONALD, 1111 Chestnut, MAin 0142.

ENGLISH TYPE 7-room home in restricted University Park; gas heat, near schools and churches, bargain; some cash, balance HOLC loan or exchange for lot or smaller home in suburbs. Box C-88, Post-Dispatch.

ONLY $350 DOWN.
Buys 1411 Tyler; modern brick bungalow; 2 blocks north of Olive Street rd., west of Walton; balance monthly. HI. 2696.

9 RMS., 2 BATHS, $9750

63xx Washington; Unparalled Buy!
SLONIM R. CO., 815 Chestnut, CE. 5563.

BARTMER—6744—BARGAIN.
6 rooms, brick, sunroom, breakfast room; screened porch, oil heat; near school; transportation; terms. CA. 1415.

NEW 6 ROOMS—TRADE

7452 UNIVERSITY DRIVE; TAKE SMALLER PROPERTY; OPEN.

CAMBRIDGE, 7201
4 bedrooms, 2 baths, lavatory, first floor; reasonable.

UNIVERSITY HILLS BEST BARGAIN
Lot 60x130; west side Bedford south of Teasdale; $2750. REITZ, 6635 Delmar.

BUNGALOW—5 rooms, also 3-room cottage, all conveniences; will sell all for $6500. 6501 Chamberlain.

FINE 4-family 6-room apartment on Pershing av., in University Hills; will be sold cheap; easy terms. Box K-15, Post-Dis.

UNIVERSITY HILLS HOME OPEN
511 Purdue, 7 rooms, 2 baths, new colonial, Byant air unit.
CA. 4783. RALPH S. DUKE, 7649 Delmar.

D.R.B REALTORS 7330-34 AHERN
2 Rare Bargains

Special low price for quick cash sale, new, 6 rooms, tile kitchen and bath, air-conditioned heat. Priced under $9000. Open all day.
DIMMITT-RICKHOFF-BAYER, ST. 1314.

AHERN, 7737 — 4-room frame cottage; furnace; garage; buy this with rent money; bargain at $2700; terms.
FRANKLYN E. MEYER CO.
6657 ENRIGHT. PA. 3390.

AHERN, 7568 — Bungalow of 4 rooms; hardwood floors, furnace, electric; large lot, 87x125; $2900.
CHARLES L. WEBER, 119 N. 7th st.

APARTMENT LOT—In University Hills; can be bought for $6000. Box K-13, P-D.

BUNGALOWS—2, modern, $2800 and $3800; also lot 80x160, $650. Owner, 7330 Trenton.

CREST, 8614—Bungalow; 5 rooms and bath; modern; well built, $4250.

REAL ESTATE

SUBURBAN PROP. FOR RENT

University City

7338 COLGATE
Seven large rooms, 2 baths, excellent condition. Will trade for vacant.
CAbany 6000 Carl G. Stifel Realty

7215 CORNELL—Open today for inspection. Out-of-town owner says "Sell." This can be made into a very wonderful home at little expense. Act quickly. Harry Newman, Inc., 4361 S. Kingshighway

7811 CORNELL.
New, attractive 6-room residence, extra lavatory, rathskeller, air conditioned; open evenings. By builder.

7263 DARTMOUTH
New 6-6 single flat; large rooms; 2 porches; priced right. See today.
JOHN P. HI. 2610 **DOLAN** REALTY CO. INC.

EAST PARK, 1016—4-room frame cottage, modern, only $1700; terms.
O'GORMAN REALTY CO., HI. 0787.

ELMORE, 82xx—5 rooms, brick, modern; sacrifice at $3850; $400 down.
MORRIS AACH R. CO., 826 CHESTNUT

½ COST—738 HARVARD

5 rooms and sunroom. Owner wants fair offer; asking $6500. Open all day.
CHAUNCEY P. HEATH CO., GA. 3164.

HOUSE—Brick, 5 rooms, sleeping porch, oil burner, garage in basement, $8500. 7450 Teasdale. PA. 5647J.

IRMA, 1026—4-ROOM BRICK; MODERN; A1; LIKE NEW; BARGAIN. CA. 7573.

JULIAN, 6505—3-room frame; big lot; best buy in University City at $1500; terms.
FRANKLYN E. MEYER CO.
6657 ENRIGHT. PA. 3390.

7479 KINGSBURY
Very fine residence on beautiful lot. Plenty of trees and high location. Open Sunday.
CAbany 6000 Carl G. Stifel Realty

7336 KINGSBURY

Eight beautiful rooms, lot 80x120, priced at a bargain; don't miss this. SHOSS R. & I. CO., 805 Chestnut. CEntral 1242.

LOT—60x152; across from school; all improvements; price right. 6764 Bartmer.

7357 Northmoor Dr.
LADY OF LOURDES PARISH
Just completed 3 delightful bedrooms, connecting bath, air conditioned heat; attached 2 car garage; large porch; (60 ft. corner); open daily.
ALSO
SEE—7262 MARYLAND

With it's terrazzo floors, 3 bedrooms, maid's room, etc. A quality home. Your chance to buy right. Owner leaving city. Open today.
FOSKIN GABBERT, Realtors FR. 5033

7123 NORTHMOOR

Theo. R. Appel Real Estate

Beautiful home of 7 rooms, 2 baths, lavatory on first floor; fine lot and priced at only $9500.00.
Theo. R. Appel Real Estate, 46 W. Lockwood Ave., Webster Groves, Mo.

NORTHMOOR DR., 7260—Modern brick dwelling; 3 large bedrooms, bath and lavatory; large living room and dining room, modern kitchen and breakfast room, 2-car garage; beautiful yard and surroundings; will be shown by owner.

7140 PRINCETON
$10,500 ASKING PRICE.
7 rooms; 55 ft. lot; closing estate.
CHAUNCEY P. HEATH CO., GA. 3164.

$1800 6710 Raymond; 6 rooms, new plumbing; reconditioned throughout; terms.
HARRY M. FINE, 809 Chestnut. CH. 8297

7346 SHAFTSBURY
PRICE $10,250.00
Nothing to compare with it in University City; 3 bedrooms, extra lavatory, 2 porches, air conditioned heat; lot 50x150; salesmanship not needed to sell this home, it will sell itself.
JOHN P. HI. 2610 **DOLAN** REALTY CO. INC.

7743 STANFORD
SPECIAL SHOWING
A finer residence cannot be found than this beautiful six room residence. The interior decorations will please the most critical. The construction the best possible. You will enjoy inspecting the materials and workmanship. The price is reasonable for this unusual home. See it today.
JOHN P. HI. 2610 **DOLAN** REALTY CO. INC.

7145 STANFORD
Different in design; arrangement and finish; the many desirable features you will have to visit to see. Arrangement of 1st floor consisting of living room, dining room, breakfast room, kitchen and lavatory; 4 bedrooms, 2 baths and screened porch 2d floor; 2 car garage in basement. Open today and evenings for inspection.
JOHN P. HI. 2610 **DOLAN** REALTY CO. INC.

7700 STANFORD
MOST LIBER FINANCING
SMALL DOW NPAYMENT
Open afternoons and evenings. You can afford to own this very desirable six-room home.
CAbany 6000 Carl G. Stifel Realty

7421 STANFORD
This attractive residence of 6 rooms; tile bath, kitchen and lavatory; winding stairway; air conditioned heat; knotty pine rathskeller are a few of the attractive features of this well constructed home.
OPEN ALL DAY SUNDAY
JOHN P. HI. 2610 **DOLAN** REALTY CO. INC.

D.R.B REALTORS 7268 Stanford Av.
Price reduced for quick sale. Modern 3 bedroom, 2 bath home, the best buy in University Park today. See this, then call us.
DIMMITT-RICKHOFF-BAYER, ST. 1314.

7623 STANFORD—NEW HOME
7 rooms, colonial, 2 tiles baths, tile kitchen, rathskeller; $13,000.
CLAYTON RLTY. CO., RA. 8127.

SUTTER, 1118—1½-story brick bungalow; 6 rooms and breakfast room; upstairs rooms insulated; extra toilet and lavatory; eternit asbestos roof; high basement; garage; large lot; rock garden; landscaped; $8500.

7449 TEASDALE $?

6 rooms, sun parlor, sleeping porch; owner non-resident; wants fair offer quick.
CHAUNCEY P. HEATH CO., GA. 3164.

UNIVERSITY HILLS—546 Purdue, beautiful 7-room residence, hot-water heat, tiled wall bath; oil burner; 2-car garage; a bargain.
HARTWIG-DISCHINGER, FR. 2943.

CAMBRIDGE, 7201
4 bedrooms, 2 baths, lavatory, first floor; reasonable.

UNIVERSITY HILLS BEST BARGAIN
Lot 60x130; west side Bedford south of Teasdale; $2750. REITZ, 6635 Delmar.

UNUSUAL opportunity, 12 rooms, 5 baths, lot 250x300, pool, 3 garages; direct owner deal; best offer will buy. 2 Yale, 7000 Delmar.

WALDRON, 1434-38—5-room new brick bungalow, tile bath and kitchen, built-in fixtures, garage; price cannot be beat; monthly payments not more than rent. Call PA. 5647W.

WATERMAN, 7015—Well built home of 6 rooms; fine convenient location.

SEE—7341 WELLINGTON
A lovely home for family of discriminating taste, 6 rooms, excellent arrangement, modern appointments; near schools, churches and transportation.
MATHEWS R. E. CO., MAin 2220.

WISE, 7487—Bungalow; brick; 5 rooms and sunporch; hot-water heat; inside garage; A1 condition; at a bargain. Hiland 2656.

Vinita Park

New Granite Bungalow
2146 PENFIELD AVE. (VINITA PARK)
1 Block West of North and South Road on Creve Coeur Lake Car Line.
5 ROOMS—BATH—FURNACE.
LARGE LOT
SEE THIS BARGAIN
NO OFFERS. NO TRADES
$4500
MORRIS AACH R. CO., 826 Chestnut

REAL ESTATE

BUNGALOWS FOR SALE

BIG SAVINGS WAS $5950 NOW $5450
4315 TOENGES
(One Block South of Holly Hills Blvd. at Morganford)
- Five Large Rooms
- Made Street and Alley
- Tile Kitchen and Bath
- Venetian Blinds
- Garage
- Living Room Across Front
- Stairway to Attic
- House 24'x47'4"
- 18" Stone Foundation
- 13" Brick Walls
- Screened Back Porch
- Close to Schools and Transportation
- All Improvements in and Paid For!

ALSO
8333 JACKSON AVE., Only $4650
(4 blocks north of Page and ½ block west of North & South Rd., Vinita Park)
5 rooms, tile bath and kitchen, hardwood floors, etc.
DRIVER AVE., OVERLAND, Only $3450
Driver Ave., 1½ Blocks North of Lockland Rd. at 9900 West
4 ROOMS AND BATH, complete with garage, screens, shades and sod.
Easy Terms Can Be Arranged
VATTEROTT BROS.
3 S. Meramec Construction Co. RAndolph 8276 PArkview 6514

SUBURBAN PROP. FOR SALE

Vinita Park

$500 DOWN

Beautiful, modern home, near car line; 6 large rooms; 8226 Buchanan; north Page at North and South rd.; easy terms; might trade; open. McQuoid at GLICK'S, MAin 4182.

$500.00 DOWN
Buys this attractive 5 room English brick bungalow, 8326 Monroe.
JOHN P. HI. 2610 **DOLAN** REALTY CO. INC.

MODERN 5-ROOM BUNGALOW, $3950. 8304 Garfield, Vinita Park; tile kitchen and bath; large lot and side drive. Open for inspection.
A. K. FEINBERG, 2914 Union. EV. 4900.

MONROE, 8009 — Vinita Park, 5-room brick bungalow; bath, furnace, garage; 50-foot lot; $4500; terms to suit. Parkview 7136W.

BUNGALOW—5 rooms, 2 screened porches. WAlson 2231.

Webster Groves

D.R.B REALTORS 450 Somerset Av.
SHERWOOD FOREST
OPEN TODAY—2 TO 5:30.
A most attractive home in Webster Groves' most exclusive residential district; built of brick; has living room, dining room, kitchen, butler's pantry, sunroom and tiled breakfast room; 3 bedrooms, 2 tiled baths, sleeping porch and maid's room; all in a marvelous, park-like setting of stately trees.
DIMMITT-RICKHOFF-BAYER, ST. 1314.

WHITE COLONIAL

376 Gray av.; center hall, large living room, tile sunroom, den and lavatory and toilet on first floor; four bedrooms, south and east sleeping porches and two beautiful baths second floor; servants' quarters with bath; automatic heat; 2-car garage; owner's business necessitates his moving from St. Louis zone. For Sunday inspection phone REpublic 1581, or RE. 0776.
TREMBLEY-WILSON, RE. 0308.

20 ALGONQUIN
Opposite Club Grounds
Beautifully located residence of 11 rooms on lot 150x236 feet; sleeping porch; oil burner; house in excellent condition; 3-car garage. For inspection call
EDWARD L. BAKEWELL
118 N. 7th Strtet
CHestnut 5555

2 BIG BARGAINS

A 4-bedroom house, near high school and in A1 condition for $5500; also a 3-bedroom house, freshly painted and decorated for $4750; reasonable cash payment; balance monthly.
FIRST NATIONAL RLTY., RE. 3881.

2 BIG BARGAINS
A 4-bedroom house; near high school and in A1 condition, for $5500; also a 3-bedroom house, freshly painted and decorated, for $4750; reasonable cash payment, balance monthly.
FIRST NAT'L RLTY. REp. 3881.

WEBSTER ESTATE

It's a beauty spot, the finest trees in the state; 8-room house; modern; tennis court; lot 419x347; will divide and build for you; drive in at 1020 Tuxedo and look.

CHOICE LOTS.
50x150 S. W. corner Ridge and Hazel.
100x150 S. W. cor. California & Catalina.
100x200 S. E. Central west of Grove.
53x175 N. E. corner Locust and Crofton.
75x175 S. S. Olive ct., east of Crofton.
MORFIT, 718 E. Big Bend. RE. 3089.

ONLY $4950

670 Marshall av.; 7 rooms, bath, furnace, garage, hardwood floors; A1 condition; small cash payment, balance monthly.
O. J. McCAWLEY R. CO., MAin 2813.

473 CATALINA
NEW COLONIAL, OPEN TODAY, $10,800
BLANKE R. E. CO. MA. 3046

Webster Groves District

If you want a bargain, here it is—a duplicate of a $14,000 prize-winning bungalow, going at $7850; 5 rooms on first floor, room for 2 on second. PA. 0843J.

COMFORTABLE 6 rooms, oil heat, large lot; many trees; excellent location; must sell at once. Will sacrifice. Owner. WEb. 3958.

$400 CASH BUYS good equity; 8 rooms, modern residence. LAclede 5109.

BEST LOCATION—6 rooms; lot 60x200; large trees; $7500; terms. WEb. 2692.

BUNGALOW—6-room brick bungalow; buy like rent from owner; save commissions; out of high taxes, block schools and stores WEb. 4458J.

CHESTNUT, 317—Bargain, $5500, residence, newly decorated; 7 rooms, bath; sleeping porches; lot 100x400; beautiful landscape; chicken houses, garages, tool house; easy terms. Owner, PR. 4609. Call evenings, after 5.

DALE, 720—6 rooms, bath, furnace; lot 65x173; $3750; open.

FOREST, 642 N.—Modern brick bungalow; 5 rooms, bath first floor; 3 large rooms second floor; Frigidaire, gas-fired heat; 2-car garage; lot 75x314; trees, shrubs, fruit, flowers, roses, nice lawn; open; inspect; terms. KAMP, CH. 8342.

FOR bungalows, houses, vacant lots, city or county, priced to sell, see Matthews, FLandeis 6537.

OAKWOOD, 606—6-room brick; modern; nice porches; lot 50x172; garage; convenient to transportation, etc.; $6500; terms. KAMP, CH. 8342.

PACIFIC, 516—6 rooms, hot-water heat; thoroughly reconditioned. Price $3500.

H. O. BYRD GA. 3164

NEWPORT, 304—White brick, English type; studio living room with rock fireplace; 7 rooms; fully insulated; automatic heat; 2-car garage.
FIRST NAT'L RLTY. REp. 3881.

SACRIFICE home in Webster Groves; out-of-town owner desires quick sale; one-half story, 6-room frame house, bath, gas, electric; lot 60x150; wonderful view; R. O. L. Write C-6, Wymore Apartments, Jefferson City, Mo.

RESIDENCE—7-room frame; perfect condition; modern lot 65x137; $4000. JE. 8892.

RIDGE, 467—Large bungalow; 2 sunrooms; nice basement; HOLC loan. 710 Atalanta, very attractive living room, 2 large bedrooms, hot-water heat, screened porch; HOLC loan.
FIRST NAT'L RLTY. REp. 3881.

LOT—60x150; exclusive Pasadena, convenient; price $1925. Box T-305, P.-D.

OLD ORCHARD, 238 S.—Bungalow, 5, sun, breakfast room, 100 ft. lot; $7.50 cash. RE. 0400.

106 S. ROCK HILL RD.

LOVELY 8-room brick residence, 2 baths, lavatory 1st floor; large screened and sleeping porch, beautiful landscaped lot; can be purchased at a very reasonable price and easy terms. MORFIT 718 E. Big Bend. REpublic 3089.

SANDERS PL., 822 (Big Bend and Berry rds.)—Owner will sacrifice 2-room modern brick bungalow; tile wall bath, hardwood floors, steam heat; price $4500; will make terms for quick sale. A. A. Gralnick, CA. 0270.

SUBURBAN PROP. FOR SALE

Webster Groves

CHOICE HOMES

1005 S. ELM, new brick bungalow..$8250
320 S. Maple, 6 rooms — — — —
102 Portland ter., 7 rooms — — — 7300
1003 W. Lockwood — — — — — —
512 Lee, 6-room Colonial; lot 120x187.
212 Bristol, 6-room Colonial; lot 84x124.
424 Park rd., Webster Park; 6-room Colonial.
535 Hollywood, 5 rooms.
521 Oakwood, 7 rooms; $6250.
6 Glendale, 5 rooms; lot 400 ft. deep; $6000.
9 East Jackson, 6 rooms; 2-car garage; $5750.

TREMBLEY-WILSON, RE. 0308
For Sunday Inspection, Phone RE. 0776.

5 rooms, tile bath, 50x168; shade trees, garage available; two bedrooms, screened porch. Well located for schools, churches, shopping, transportation. Priced right, little money needed. Will consider trade for larger house in Webster.
Phone WEbster 1492R

ATTRACTIVE HOMES FOR SALE
CHOICE BUILDING SITES
REASONABLE RENTALS
REPUBLIC 2400
WEBSTER GROVES TRUST CO.

TUXEDO, 512 — 7-room residence. Call WEbster 4873.

WEST SIDE AV., 315—3-room frame, with bath; 100-ft. lot; consider trade in city.
FOSKIN-GABBERT, FRanklin 5033.

Wellston

VERY CHEAP

6412 Hays ct., 6-room home; new hardwood floors, newly papered, painted, inside and out; new furnace; lot 30x154; one block north Etzel, one block east of Sutter, Wellston. Open. CO. 1954M.

COTTAGE—All improvements; lots, shade trees, $2500; terms. Owner, 6564 Leschen, Wellston.

KIENLEN, 2402—Modern; big bargain. JOST. CHestnut 8085.

BUNGALOWS AND COTTAGES For Sale

Greulich
ATTENTION! MANUFACTURERS! COMMERCIAL MEN!

We have 60,000 square feet land with buildings at Broadway and Buchanan, which is liquidated at once. Chance for a bargain buy with good prospect of a handsome profit; buildings can be made suitable for various uses.

ONLY ONE LEFT
8626 Park Lane in Ingleside; 5-room, air-conditioned; the last beautiful bungalow location in North St. Louis; open Sunday. West of Riverview Drive, north of Florissant Avenue.

CORNER RESIDENCE
8646 Oxford Lane; also in Ingleside; at McLaran; two-story 6-room; will consider trade.

FAIRGROUND BUNGALOW
4225 Clay; 5-room brick; two-car garage; newly painted and decorated.

ST. EDWARD'S PARISH
5525 Maffitt—Matt brick, 5 rooms, tile bath; garage; nice home at right price.

FOUR-FAMILY FLAT
3931 Blair Ave.—Four-family, 4-4 rooms; baths; good income; in best shape.

GOOD INVESTMENT
2016-18 Ferry Street—4-family; 3 rooms and tile baths; fine condition; bargain price.

OVERLAND BUNGALOW
Lackland Road—6 rooms, hardwood floors; hot-air heat; garage; side drive. Price $4500.

3922 N. 20TH STREET
4-5 room single; two furnaces; concrete basement; frame garage; priced right.

5047 KINGSHIGHWAY
1½-story residence with vitrolite bath and kitchen; unfinished second floor; double garage; beautiful home.

DOUBLE FLAT BARGAIN
3108-10 N. 13th Street—4-family, 3-3 rooms; good investment at bargain price.

NATURAL BRIDGE BLVD. VACANT
100-foot front by 110-foot depth; Adjoining 4716 Natural Bridge; all improvements made; real bargain.

WALNUT PARK BUNGALOW
5441 Oriole—5-room frame; furnace; garage; excellent condition.

GREULICH, GRAND & SULLIVAN

JOST RLTY. CO.'s LIST
CH. 2575 113 N. 10TH

5618 Acme, 5 rooms, bath — — $3500
6635 Arsenal, 6 rooms, steam — $4250
113 Bates, 5 rooms, modern — $5000
5595 Era, 5 rooms, modern — — $4900
1031 Louisville, 6 rooms, modern, $6500

FORECLOSURE BARGAIN.
I have some 3, 4, 5 and 6 room cottages and bungalows for sale cheap; small down payment and balance monthly; terms to suit your convenience. E. Paul Smith, 209 N. 8th. CE. 5290.

North

WORKING MAN'S CHANCE

4232 LINTON ($1900)
Just imagine, a brick cottage in a nice neighborhood, 3 large rooms, bath and furnace, nice yard for only $1900.
"SEE US."
CHRISTIAN BRINKOP
3621 S. Grand. LA. 3040.

$12,000 VALUE, $6500

Practically new 6 rooms on Valentia drive, off North Larimore drive; air conditioning heat, screened porch, large lot, double garage; owner must sell. GLICK, MA. 4182.

YOUR LAST CHANCE
OPEN TODAY
8452 Edna Street, 5 rooms, newly built, hardwood floors, tile bath and kitchen, insulated. Steam heat, recreation room. TWO SOLD, 1 left. See it today. Price drastically reduced. Geo. Wanstrath Jr., Inc., COl. 3700.

BADEN BARGAIN
Must sacrifice 4-room modern bungalow; 60-ft. lot; street made, side drive, large garage; only $2500. Box C-261, P.-D.

REAL ESTATE

BUNGALOWS FOR SALE—Northwest

BUY OR BUILD YOUR HOME IN FERGUSON'S NEW DEVELOPMENT
PATRICIA PARK
A Subdivision for Home Owners

Improvements such as streets, curbs, sidewalks, sewer, water, gas and electricity. Large lots. A number of attractive well designed 5-room, modern bungalows now under construction are offered at $4750 to $5500. Restricted lots at $12 to $20 per foot.
Located on Florissant Road at southern entrance to City of Ferguson. Two blocks south of Kirkwood-Ferguson car line. Bus service (Wellston-Ferguson) at property.

MORESI-NAUMAN-O'NEILL CO.
Field Office: Florissant-Patricia YOrktown 0545
2700 N. Grand Bl. FRanklin 4242

North

BUILT SEVEN
SOLD SIX
LAST ONE LEFT
4217 SAN FRANCISCO
New Bungalow—Sale or Exchange
Strictly modern 5 rooms; low price; best location in town.
BUILDING 11 MORE
Special Inducement To Buyers From Plans
Glick, Agents or Builder at 4237 W. San Francisco

PRICE REDUCED

1411 McLaran av. One of the finest and best built brick bungalows in this new subdivision; 5 rooms, vitrolite bath and kitchen, rathskeller; trictly up to the minute; 2-car garage. See it today. OPEN ALL DAY. Price reduced.
GEO. J. WANSTRATH.
715 Chestnut. CEn. 2940.

BIG SNAP

44xx Natural Bridge; 5-room brick, bath, furnace; price $4000. See us Monday for card of admission.
GEO. J. WANSTRATH.
715 Chestnut. CEn. 2940.

FOR ONLY $200

Be your own landlord—balance like rent. Matt brick corner cottage near Grand. Suitable for store. $2950; may trade.
O'ROURKE 5471 GRAVOIS RIV. 4310-11

HOWELL, 1183—6-room frame bungalow; 2 floors, all modern conveniences.
C. BURGHOFF REALTY CO. CO. 3452

TWO COTTAGES—$1900

A 4-room and a 2-room cottage, both for above price; good neighborhood; terms; phone for details.
WENZLICK, CHestnut 6900.

5 ROOMS, $1750.00

3810 Penrose st.; 5-room frame; only $1750; small amount cash, balance like rent. HAUSCHULTE R. E. CO., 2407 N. Broadway.

4 ROOMS, BATH, $1750

4402 Fair av.; 4-room frame; near school and park; 4 rooms and bath; only $1750; small amount cash, balance like rent.
HAUSCHULTE R. E. CO., 2407 N. Bway.

OPEN 2 TO 5 P. M.
1125 Veronica; beautiful 5-room bungalow; hardwood floors, furnace; garage; A1 condition; best buy in North St. Louis.
HARTWIG-DISCHINGER, FRanklin 2943.

BONUS MEN ATTENTION.
I have several cottages, $250 down will buy a big bargain.
Call M. WHYMAN,
722 Chestnut st. CH. 8500.

$2100 BUYS.
5318 Conde; 4-room frame.
$1300 BUYS.
1142 Howell; frame cottage.
C. BURGHOFF REALTY CO. CO. 3452

BUNGALOW BARGAIN
At 43xx Wabada, 5 rooms on 1 floor, in perfect condition.
DIMMITT-RICKHOFF-BAYER, ST. 1314.

O'FALLON PARK DISTRICT—Modern 6-room cottage; $2500.
Keeney-Toelle, 5506 Nat. Bridge, MU. 7370

ASHLAND, 4215—5-room brick, price reduced to $2750; $650 cash.
EICHENSER, 4021 W. Florissant CO. 1030

BELLEVIEW, 5419-21—2 4-room houses; $300 cash; $1550. CEntral 1395.

COLLEGE, 4239—7 rooms, brick; all on one floor; 50-ft. lot; near O'Fallon Park; strictly modern; A1 condition; will consider trade on small country home. Phone CO. 2960, owner.

COLLEGE, 1104—Dandy 4-room brick; bath, furnace, with large sleeping porch, 2-car garage.
C. BURGHOFF RLTY. CO., CO. 3452.

COTTAGE—Near Florissant and Emerson; 4 rooms, bath, $1175; terms. CH. 6288.

COTTAGE—3 rooms, bath, large yard; sell or trade. CO. 8074W.

COTTAGE—Brick. Fairgrounds district, $2600; $200 down, easy payment. MU. 3063.

EASY TERMS
2132 DE SOTO **$1675**

5 rooms and bath; good condition; just north of West Florissant; nice home.
MICHELSON RLTY. CO., 820 Chestnut.

COME AND GET IT! 8980 Edna; 5-room frame, bath, 1 block from Baden School.
EDW. L. KUHS, Realtor, CO. 8200

3129 Fair; 4 rooms, bath, furnace; large lot; only $1950. BRANNER, 5423 Gravois. RI. 5330

4282 FARLIN, $1950

Nice 4-room frame; bath, furnace; Holy Rosary Parish; right at Fairground Park; $350 down. GLICK, MA. 4182.

4221W FARLIN
Vacant; open Sunday, Monday; 5 lovely rooms; newly decorated; new fixtures in bath; near Fairgrounds Park; churches, schools and cars; amazingly low price to sell quick; terms to suit; inspect today.
GANO, 4216—6-ROOM MODERN BRICK BUNGALOW; TILE BATH; TILE ROOF; SCREENED PORCH; A BARGAIN AT $5250.
NORTH ST. LOUIS TRUST CO.

HEBERT, 3728—Cottage; 4 rooms; 2-car garage.
KNICKMEYER-FLEER, COlfax 3425.

HEBERT, 1926—4 rooms, comfortable home; well located; priced right.
P. J. SLATTERY REALTY CO., JE. 3322.

KOSSUTH, 4273—3 rooms, kitchenette, modern; garage. Open.

LOWELL, 8542—5-room new brick, tile kitchen and bath, garage; paved street; $4100, $350 cash, $35 monthly, includes interest. Salesman there. MU. 0518.

MARGARETTA, 4277—5 rooms and bath, $2650; $250 down, balance, $25, including all interest.
NORTH ST. LOUIS TRUST CO.

Let This Home Earn You Money!
FACING FAIRGROUNDS PARK.
4032 Natural Bridge; 6 rooms and sunroom; very modern; hot-water heat; A1 condition; attractive price.
KORTE—717½ CHESTNUT MAin 4258

NEWSTEAD, 3010—4 rooms, brick, furnace, bath, garage; A-1 condition; $3000
WISSMATH, 722 Chestnut.

BUNGALOW BARGAIN, 4251 OBEAR.
5 rooms, tile bath, hardwood floors, brick garage. Apply 4548 Fair.

OBEAR, 2120—Cottage; 5 rooms; bath; hot-water heat; garage; bargain.

4424 PENROSE—$1500.00

Nice 4-room brick, single cottage; good condition; terms. GLICK, MA. 4182.

4135W PENROSE ST.
6 rooms, bath, garage; large lot; only $3500.
HAROLD C. SIMON & CO., CO. 4703.

LOW PRICED NEW BUNGALOW

8524 Riverview; 5 large rooms, also semi-finished second floor; has many features found only in much higher priced homes. Open this p. m.
E. W. PRANGE & CO., FRanklin 4262.

North

PENROSE, 4424—4-room frame, a pick-up at $1500, Pomeroy, MAin 4182.

Bungalow Bargain

4024 N. Taylor; 5 rooms, 2 story, bath, furnace, price $3500.
KNICKMEYER-FLEER, COlfax 3425.

WIDOW sacrifices 5-room cottage, bath. 3956 Lincoln av., $1250.
M. A. RUST & SONS R. CO., MA. 4551.

ZEALAND, 5316—3-room stone, furnace, garage; lot 30x115, $2750.
EICHENSER, 4021 W. Florissant CO. 1030

Northwest

Wide-Awake Buyers
This is your chance to get a real BUY. 4533-35-37 DAVISON. New matt brick bungalows. Modern in every respect. Open daily. $4650.00 and up. $500 cash. Balance like rent. No financing charge. Office open Sunday 9 to 1; Mondays till 9.
4712 Natural Bridge EV. 4990

46xx Shirley Place, St. Engelbert's Parish; six rooms, three years old; three bedrooms, tile bath, tile kitchen, hot-water heat, garage; a home you will want; priced very low. Admission by card.
HYAMS & CO. CAb. 0866.
7603 Forsythe. Office Open Sunday.

4 ROOM BRICK BUNGALOW
Garage; furnace heat; tile kitchen and bath. Storm windows. EASY TERMS.
Apply premises or phone Swifton 2541

BUNGALOW SNAP

We have for sale the cheapest bungalow in North Pointe; 5 rooms, tile bath, hardwood floors, furnace; garage. Price only $5750.
GEO. J. WANSTRATH.
715 Chestnut. CEn. 2940.

WANT OFFER

6424 Kienmore; lot 40x150; 5-room brick bungalow, tile bath, hardwood floors, vapor heat; side drive, garage. See owner in house and then see us.
GEO. J. WANSTRATH.
CEntral 2940. 715 Chestnut.

$1000 Under Priced.
NEW BUNGALOW.
4669 Margaretta; 5 rooms, modern; price $5000; terms; trade for lot or small frame on cash basis. Open 2 to 5 p. m.
HARTWIG-DISCHINGER, FR. 2943

JUST COMPLETED
5-ROOM BUNGALOWS

5955 Park Lane-5941 Summit (N. Pointe); air conditioned heat; latest features; best buys today. Open daily.
FOSKIN GABBERT, FRanklin 5033.

A SPLENDID BUY

Have taken a position out of the city and will sacrifice my most modern brick bungalow in northwest section at a price less than cost to build; it's well located, good transportation, schools, and in excellent condition; desirable terms. Box T-347, Post-Dispatch.

OWNER SAYS SELL

5004 Aubert (5100 north, 1 block east of Kingshighway); beautiful 5-room bungalow, good condition; tile bath, hardwood floors; garage; $750 cash and terms; priced reduced, occupant will show CE. 9686. SILVERBLATT R. CO., 705 Chestnut.

5-ROOM BRICK, $3350

2151 Sixty-ninth, 1 block east of Lucas and Hunt rd., 1 block north of St. Louis av.; a fine 5-room brick, hardwood floors, hot-air heat, garage; 1 block from public school; only $500 cash payment, balance monthly; vacant and open today. Call EV. 8259.

NEARING COMPLETION
3 BEAUTIES—2 SOLD

4235 Shreve; 5 spacious rooms, ultra modern; near St. Engelbert Church; modest price; terms; open 1 to 5.
KORTE—717½ CHESTNUT MAin 4258

SAFE VENTURE
5121 Natural Bridge. 4-room brick cottage. Dandy yard. See today. Open 2 to 6. Office open Sundays 9 to 1; Mondays till 9.
4712 Natural Bridge EV. 4990

YOU WIN! Priced under $2850, $500 down. 4915 Arlington; 6 rooms, bath, furnace, garage. Newly painted and

REAL ESTATE

BUNGALOWS AND COTTAGES For Sale

South

"Talk of the Town"

Built-Rite Home (Open Today)

4126 and 4130 Iron St.

1 Block North of Holly Hills Blvd.
1 Block West of Leona

Beautiful New Bungalows (Just Completed)

200 Ft. W. of New Woerner School

Close to STORES, SCHOOLS, CHURCHES, TRANSPORTATION, PARKS, ETC.

OPEN SUNDAY

And Every Night Until 9 P. M.

PHONE BUILDER, RIV. 5364

"BARGAIN COUNTER"

26xx Allen, 7 rooms, modern — —$3500
3706 Tholozan, 5-room brick; offer.
4743 Michigan, 3-room brick; cheap.
3475 Sublette, 4 rooms, 50x125 —$2250
5160 Dresden, 5 rooms, sell cheap.
6313 Idaho, 3 rooms, modern — —$2150
5117 Hilda, 4, modern, 40x284 —$3500
3149 Nebraska, 5 rooms, very cheap.
3725 Pennsylvania, 5, hot-wat. heat $3500
4458 Wallace, 5 rooms; want offer.
4021 Juniata, 6 rooms, dandy; bargain.
4321 Itaska, 6 rooms; nice home.
3213 Dakota, 3-room modern brick.
34xx Dunnica, 4 rooms, extra lot.
4602a Parkwood, 6 rooms; terms.
39xx Tholozan, 5-room brick — —$4950
3706 O'Meara, 5 rooms, very cheap.
6052 Wanda, 5, very pretty; bargain.
3841 Compton, 3-room brick — —$2700
41xx Filmore, 4-room brick — —$3800
4834 Siegel, 6 rooms; want offer.
4171 Itaska, 6 rooms, low price.
4711 Idaho, 5-room brick, cheap.
4121 Bowen, 4 frame; want offer.
4022 Schiller, 4 rooms, terms — —$2000
5508 Heege rd., 4 rooms, 75x135.
5417 Sunshine, 5-room brick — —$3500
1020 Loughborough, 3-3 flat — —$2850

GET OUR LIST.

RI. 4898. JOLLY, 5713 GRAVOIS.



GOING TO FLORIDA

3846 BOWEN—6 rooms, very well built home. Modern in every respect. Owner leaving for Florida; will show. Inspect today.

LUPFER-ACKER, INC. CH. 8905.

OPEN FOR INSPECTION.

3738 Neosho St.

New 5-room brick; tile bath and kitchen; hot-water heat; garage.

4612 S. 38th St.

New 5-room brick; modern; garage. Lot 35x142.

3712 Neosho St.

Modern 5-room brick; terms.

4366 Holly Hills.

Brick bungalow; 5 rooms, tile bath and kitchen, garage.

6019 Magnolia Av.

Brick; 5 rooms, sunroom, tile bath, hardwood floors, furnace, garage.

M. A. RUST & SONS R. CO.
MAin 4551. 816 Chestnut St.

HAMMEL'S BARGAINS.

5212 Alabama; 5 rooms and reception hall; 2-car garage; real bargain, $4000.

6006 Pennsylvania av., 4 rooms and reception hall, brick cottage, garage, hardwood floors, bath, furnace, $3250.

7832 Elton; 4-room bungalow, furnace, lot 50x135, $2700. Open.

5615 Finkman; this is a real bargain; 5-room modern bungalow, $5750.

5049 Lansdowne, corner Brannon; 6 rooms, reception hall, hot-water heat; modern throughout. Will sell at a barga.n.

6721 S. Broadway. RI. 5071.

TO SETTLE ESTATE.

36xx Louisiana 4-Rm. Cottage. Modern.

3352 S. Grand **ALTMAYER** PRos. 3535-36

OPEN FOR INSPECTION

BURGEN, 3926 (Holly Hills District)—5 rooms, 1 floor, tile bath and kitchen, hot water heat. SEE THIS TODAY. Very low price. May trade.

MEHLER 3216 S. Grand **LA. 4000**

REDUCED TO $3750

4366 Neosho, brick, four large rooms, modern, owner leaving city; an excellent buy. Act quickly.

YECKEL-EARICKSON, 3542 Gravois.

M-O-D-E-L H-O-M-E

4064 Fairview, first time offered; new 5-room brick; dandy floor plan; all modern features; consider trade; open. REMSBECHER R. CO., Inc., RI. 6500.

$4675—BUY NOW—$4675

5 rooms, sunroom; one floor; ½ block to car line and stores.

EASTON-TAYLOR TRUST CO.,
4915 Delmar. FOrest 4234.

BUILDER MUST SELL BUNGALOW.

Need money; will sacrifice 5-room new bungalow, near Holly Hills. Answer quickly. No agents. Box T-77, P.-D.

Must Sell to Close Estate

4719 Idaho; 5-room brick cottage; modern; terms. Inquire 6411 Michigan or call Riverside 0291.

JUST FORECLOSED, $4300

1827 Alfred (off Shaw); 6 rooms, strictly modern; rare bargain; see today.

WOLF-POLLACK, 210 Olive. MA. 1858.

3-ROOM brick, also small bedroom; hardwood floors, furnace, bath, extra room in basement if desired; excellent condition; want a quick sale; $2750. REAL BARGAIN. Box T-177, P.-D.

5-ROOM BRICK, $3500

See 5616 Michigan; hot-water heat, garage. A1 condition; terms to suit. Open 2 to 5.

BRINKMANN, 4910 Gravois, RI. 3010.

MUST SELL

3558 Bamberger—5 rooms, modern. Cheap. Box T-176, Post-Dispatch.

MONTHLY TERMS LIKE RENT

Will buy a cozy 5-room bungalow with bath, furnace and garage; 5100 block Cologne; for details phone

YECKEL-EARICKSON, 3542 Gravois.

BARGAIN HUNTERS—SEE TODAY

3515 Henrietta—Brick cottage, 4 rooms, tile bath, hot-water heat; newly decorated; new hardwood floors; $2950; offer wanted. LAclede 8153.

$500 DOWN—$27 TOTAL MONTHLY

3661 Roswell; 3-room brick; bath; furnace; garage. KAMP, CHestnut 8342.

FORECLOSURE BARGAIN—ACT TODAY

3456 Grace—Brick cottage, 4 nice rooms, modern; garage; $2650. LAclede 8153.

$350 BUYS good equity; 4-room modern cottage. LAclede 5109. Price $3900.

ALASKA, 5200—5-room cottage; white tile front; 3-car brick garage; small down payment; balance HOLC loan. For inspection call FEIK, GRAND 5428.

ALEXANDER, 4711—4 rooms, bath, furnace, garage, $2950; terms. RI. 4300.

ALFRED, 3215—4-room brick; hot-water heat; extra fine; price $3650, $700 down; near Tower Grove Park. GLICK, MAin 4182.

4125 ALMA AVE.

New 5-room colonial, tile bath and kitchen, gum trim, venetian blinds, cove ceilings, extra lavatory and shower, large rooms, plenty closets; block and half west Carondelet Park; lot 35x142; open all day Sunday; week days, 6:30 to 9 p. m.

M. A. RUST & SONS R. CO., MAin 4551.

FOR A-1 CONSTRUCTION

See 3624 Bellerive—Modern bungalow. Open today.

KRATZ-FISCHER, 2600 Cherokee, GR. 4072

BUNGALOW, 4-room modern. Near Bevo Mill. —— **$3150**

3352 S. Grand **ALTMAYER** PRos. 3535-36

BUNGALOWS—Beautiful new, modern 5-room brick, on Allegheny dr., open for inspection, 3 blocks south of Telegraph and Lemay Ferry rds. Priced right.

BUNGALOW—5 rooms, modern, brick (Lady Sorrows Parish), $5900. RI. 4898

BUNGALOWS AND COTTAGES For Sale

South

BUNGALOW—5 rooms, modern, brick; St. Anthony's parish; good condition; may consider trade. Box C-102, Post-Dis.

BUNGALOW—My 5-room modern brick; south side; at a bargain. Box T-118 Post-Dispatch.

$3250 4244 BEETHOVEN AV.

4-room brick, bath, furnace Block to Gravois.

L. K. SCHMOLL, 818 Chestnut GA. 3164.

CALIFORNIA, 42xx—Modern 5-room bungalow; small deed; want 4-family south; have cash difference.

VERNON LAUX 4658 GRAVOIS RI. 7800

CAROLINE, 3319—$1950, buys bargain; cottage 4 rooms; 4-car brick garage, 50-foot lot. FR. 0956.

COTTAGE—5 rooms; good location and conditions; sacrifice $1950. RI. 5157J.

4608 Delor, $4950

5 room modern brick bungalow 1 block east of Christy. Clear

DICKMANN 804 Chestnut MAin 4111

DELOR, 3947—Bungalow; 5 rooms, tile kitchen, bath; oil decorations; small down payment, balance like rent.

4xxx Dewey; beautiful 4-room frame; modern; only $250 cash, balance Government loan; $25 month. BRANNER, 5423 Gravois. RI. 5330.

EICHELBERGER, 39xx—3-room frame; all improvements; $1200. SCHLUETER, FL. 5600 or GRAND 1304.

EICHELBERGER, 4764—Brand-new five-room corner bungalow, facing Christy Park; want quick sale. RI. 4898.

EILER, 3912—New 6-room modern brick bungalow, 2-car garage.

FAIRVIEW, 4010—Beautiful 5-room bungalow, new, strictly modern, $5650.

3845 Federer Drive

Ultra exclusive home, 8 rooms, 2 baths and lavatory, like new; exceptional features; rare bargain price. Phone today.

O'ROURKE 5471 GRAVOIS RIV. 4310-11

FILLMORE, 3622—Attractive 7-room modern bungalow; hot-water heat. Must be sold. Open for inspection or call RI. 2000.

FOR bungalows, houses, vacant lots, city or county, priced to sell, see Matthews, FLanders 6537.

FRENCH, 3716—7-room modern bungalow; large lot; 1 block from beautiful Carondelet Park; owner very anxious to sell. Inspect this and make offer. Open! FEIK, FL. 5600; EVENING, GR. 5428.

6266 GOENER.

4-room brick bungalow; at a bargain. CALL C. F. PRANTE, FL. 5600; NAHN-HEBERER RLTY. CO., 3415 S. KINGSHIGHWAY; OFFICE OPEN ALL DAY SUNDAY.

3456 GRACE

Cottage, brick, 4-room, modern; garage; see this week; $2650; near Grand-Gravois. LAclede 7440.

GRACE, 5509—5, all conveniences, sunporch, nice clean home.

3620 Gasconade, $5475

5-room brick bungalow, fireplace, tile wall, bath, shower, garage.

DOERING 5013 GRAVOIS RI. 5180

GRACE, 5015—Nice 4-room modern frame, just reconditioned; bargain. RI. 4898.

GRAND, 4646 S.—3-room brick cottage, home and business; Grand frontage; bargain; act quick; $2150. RI. 4898.

D.R.B REALTORS **HOLLY HILLS** QUICK SALE WANTED.

5-room brick bungalow, insulated, weatherstripped, caulked, newly decorated, garage; price, $5950. See 3910 Burgen.

DIMMITT-RICKHOFF-BAYER, ST. 1314.

HOLLY HILLS, 4325—5-room modern bungalow; first-class condition; close to schools, churches and transportation; must be seen to be appreciated. NAERT, Riverside 3814.

HOUSE—Three room.

H. Wagner, 7428 Reilly.

5 ROOMS, MODERN—$2350

6620 Idaho—Property well kept; near Carondelet Park; vacant; open. FR. 4569.

IDAHO, 6620—5 rooms, bath, furnace, garage; open, $2350. FR. 4569.

ITASKA, 4339—Bungalow, 5 rodms, sunroom; garage; sacrifice to settle estate. Phone executor, RI. 9965M.

KEOKUK, 3952—Like new; save $1000, 5 rooms, water heat, double garage; all newly conditioned throughout. RI. 3555.

LADY OF SORROWS PARISH — 4-room modern brick; $400 down. LA. 7440.

4229 LAFAYETTE, Open 2-5:30

3 rooms 1st floor, 3 and sunroom 2d, hot-water, heat, garage, tile roof.

RENGEL-WEBER, 3539 S. Grand, LA.9543

5712 LEONA

5-room Holly Hills home. Make your offer. Owner easy to deal with; at Woerner School.

FEDERER 2610 GRAVOIS PR. 1519

LIBERTY, 3241—Owner wants to sell his roomy brick cottage.

LOUISIANA, 4724—6 rooms, bath, furnace, buy like rent. RI. 4300.

MICHIGAN, 4607—4 rooms, lot 60x125, A1 condition; bargain. RI. 4898.

MORGANFORD, 7014—7-room modern bungalow; side drive; 8 years old; must sell; too large; $3750.

KAMLEITER-GLEASMAN, RIverside 4323

MORGANFORD, 4511—Matt brick bungalow, 5 rooms; bargain, $4500. LA. 7441.

MUST sell 5-room brick cottage, furnace, bath, in St. Anthony's parish, for $2650. Box C-323, Post-Dispatch.

OLEATHA, 4061—New 4-room bungalow; a home you can appreciate; bargain; open; see. RI. 4898.

OWNER leaving town; must sell 5-room, practically new bungalow; South Side. Box T-117, Post-Dispatch.

PARKER, 4011—7-room modern; bath, furnace, electric, garage. A real buy. Rengel-Weber Realty Co., LA. 9543.

6805 PARKWOOD

6-room bungalow, on Des Peres Parkway, the city's future beauty spot. Consider trade. Near Carondelet Park.

FEDERER 2610 GRAVOIS PR. 1519

4053 POTOMAC ($5250)

1 LEFT—1 SOLD—(OPEN TODAY)

New bungalow; 5 rooms; tile walls in kitchen and bath; furnace; hardwood floors; nice attic. Only $5250.

"SEE US."

CHRISTIAN BRINKOP

3621 S. GRAND. LAc. 3040.

7-ROOM BUNGALOW

4033 Potomac; must be sold.

HAASE REALTY CO., 103 N. 9TH ST.

4740 Rosa

OPEN—If you want a lovely 4-room home with hot-water heat, hardwood floors front and rear porch, nice yard with trees. See this low-priced home today. Harry Newman, Inc., 4501 S. Kingshighway

4759 ROSA—6 ROOMS—OPEN TODAY.

Near Kingshighway, public and parochial schools near; transportation handy.

RENGEL-WEBER, 3539 S. Grand. LA. 9543

SCHILLER, 4214—This fine home 5 rooms; bath, furnace, garage, all improvements in; owner out of town, low price for quick sale.

BRINKMANN, 4910 Gravois, RIv. 3010.

$1250 BUYS.

614 Schiller pl.; 6-room frame, 2 floors, ½ block east of north Broadway.

C. BURGHOFF REALTY CO. CO. 3452

STANSBURY, 2103—5-room modern brick bungalow, 52 ft. corner lot. Excellent condition. Very reasonable.

3352 S. Grand **ALTMAYER** PRos. 3535-36

STEFFENS, 5035—Modern 5 room frame, beautiful place; must be seen to be appreciated; bargain.

4329 Taft; beautiful 6 rooms; modern; large lot; only $5750; make offer. BRANNER, RI. 5330.

OPEN TODAY.

8413-15 TENNESSE AVE.

3-3 room duplex; lot 50x125; 2-car garage; A1 condition; only $3100. "SEE US"

CHRISTIAN BRINKOP

3621 S. Grand. LAclede 3040.

TEXAS, 3715 — 5 rooms, brick cottage; bath; perfect condition; lot 50x117. Admission by card only.

JOHN S. BLAKE & BRO., 815 Chestnut.

WANDA, 6422—5-room modern bungalow; 10-year loan; $350 down. Owner.

BUNGALOWS AND COTTAGES For Sale

South

THIRTY-EIGHTH, 4455 S.—Brick cottage, 4 rooms, bath, furnace; garage; close to public and Catholic schools; $3150.

THIRTY-NINTH, 4612 S.—4 rooms, bath; furnace, re-conditioned throughout, a fine home at a low price.

BRINKMANN, 4910 Gravois, RIv. 3010.

THOLOZAN, 3960—5 rooms, reception hall, bath, furnace; 2-car garage. LA. 7592.

UPTON, 3779—4-room brick and frame cottage; bath, garage; opposite Board of Education Flower Garden; $2800; 415 E. Marceau, 2½-story brick; large store on first floor, 6 rooms, bath on second floor; bargain, $2000. Herman Paule, 5122 Virginia.

VICTOR, 2028—8 rooms, 2 baths, 3 garages; just reconditioned; bargain. RI. 4898.

VULCAN, 7410—6-room frame; large lot, 137x60; cellar; good cistern, double garage; price $1800 cash. Wm. Koeln, RIverside 3974.

WANDA, 6028—4-room brick bungalow; inspect and make offer; may trade; open 2-5 Sunday; for further information call CEHAN, FL. 5600; NAHN-HEBERER RLTY., 3415-17 S. KINGSHIGHWAY.

4707 WILCOX

6-room modern home; opposite Christy Parkway; low cash price.

HARTMANN-HEINRICH, LAC. 2165.

4333 Wyoming—Bungalow

Six-room brick, door bed, oil burner, automatic gas water heater, 2 machine garage, ready to move in, $6000.

ELSPERMAN & LEONHARDT, MA. 2660.

Southwest

ADVANCED CONSTRUCTION

Metal joists; Ecod lath

New 5-room brick bungalow

$5550

6405-15 EAST COURT

(6400 Gravois, 1 block west) LIBERAL TERMS.

HOLLY HILLS RLTY. CO.

5624 S. GRAND. RI. 7117.

See These New Bungalows on Winnebago, Just West of Watson

6515 WINNEBAGO

5 Rooms on One Floor. Open Daily.

ARLISLE ST. 2133 ST. 2134

NEW St. Louis Hills 5838 Walsh

5-room ultra-modern 1-floor plan; well-built. See this beautiful bungalow today.

A. J. MEYER & CO. 3606 Gravois PR. 5322

NEW BUNGALOW 6431 POTOMAC

This bungalow easily stands out above all others. Five large rooms, breakfast room, tile bath and kitchen, rathskeller. Very low price. Open today 2-5. Terms.

BLANKE R. E. CO., MA. 3046

USE BONUS WISELY.

BUY 6555 HOFFMAN AV.

BARGAIN.

5-room modern brick bungalow; good repair; $5750. Open. It is good judgment to purchase house that has stood the years and know what you are getting, than a newly constructed house.

A. JAY KUHS.

Beautiful Bungalow, Low Price

See 3631 Lawn, sure; wonderful condition; 5 rooms, hardwood floors, tile bath, vitrolite walls, large porch; hot-water heat; 2-car brick garage; small cash payment and easy terms; open. For inspection, CEntral 9666. SAM RICH, 705 Chestnut.

Best Buy in Southampton

4940 Devonshire, 6 large rooms, hardwood floors, bath, furnace, 2-car garage; newly reconditioned; $500 cash and easy payments; price reduced; open. CEntral 9666. SILVERZLATT R. CO., 706 Chestnut.

D.R.B REALTORS **FIRST SHOWING 5707 Walsh**

Brand-new, 5 rooms, 1 floor; hot water heat. Compare with others, then get our low price. Open today.

DIMMITT-RICKHOFF-BAYER, ST. 1314.

CHARMING NEW HOME

5707 Rhodes; 5 large rooms, semi-finished 2d floor; concealed radiation; price reduced. Open daily. May trade.

FOSKIN-GABBERT, FRanklin 5033.

● **ONE SOLD—2 LEFT**

THE POPULAR DREAM HOME — OPEN 5 rooms, hot-water heat; modernistic style. SEE 5525 WALSH TODAY

O'ROURKE 5471 GRAVOIS RIV. 4310-11

New Bungalow—5 Rooms

5018 Potomac St.—Terms

Five large rooms on one floor, brick fireplace, hardwood floors, beautiful tile bath with shower, tile kitchen with built-in metal cabinets, Venetian blinds; all air-conditioned; insulated roof; fine large porches; garage; low price; terms to suit; open.

F. J. CORNWELL R. E. CO., MAin 2258.

ST. LOUIS HILLS, $7950

6415 MURDOCH OPEN TODAY

Fine modern house, all large rooms, sunroom, tile kitchen and bath, all features; sunnerous large closets, 2-car garage, insulated, well built; arrange convenient terms to suit.

BELLER 4105 S. Grand RI. 3555

A HOME THAT WILL OUTLIVE YOUR DREAMS—OPEN DAILY

5467 WALSH

Exceptionally well built, 5 rooms, new, modernistic plan—marble mantel, mirror; hot-water heat; price most reasonable; see today.

Rengel-Weber, 3539 S. Grand. LA. 9543.

NEW DUPLEX BUNGALOW

$500 DOWN; $35 MONTHLY AND INT.

5638-40 Chippewa bl.—Live on one side, let the rent from the other help pay the notes. Real construction, 18" stone foundation, 13" brick walls. Colored tile bath and kitchen. See today.

B. J. GREGORY. Phone WAbash 359.

Exceptional Home Value

5220 Lisette—Modern, well-constructed 5-room brick; 2-car garage; A1 location; convenient to transportation, schools and churches; cannot be duplicated for the price; open; inspect today to 5 p. m.

BRINKMANN, 4910 Gravois. RIv. 3010.

ALMOST NEW—ONLY $5400

Any conservative buyer will agree that this modern bungalow, consisting of 5 large rooms (22-foot living-room) is a give-away at this low price; see 5717 Devonshire today.

YECKEL-EARICKSON, 3542 GRAVOIS.

Bungalow—5201 Delor

MODERN 5-room home; garage; real sacrifice price, and terms. Open today.

Julius S. Feydt Jr. 3521 S. Grand LA. 3841

A VERY LOW PRICE

Will be quoted you on a new modern 6-room brick that has everything you might want. If you are in the market for a new home and want something extra good see us before you buy. Choice location, Box T-164, Post-Dispatch.

BEAUTIFUL PARK IN YOUR OWN YARD

12 maple shade trees, lawn, garden flowers, 4-room modern bungalow bargain, $3500; monthly, $28. See it. 6250 Magnolia. Owner, GR. 4213.

Buy Direct From Builder

8540-44-48 Kathleen av. (8900 Gravois); 5 large, light, airy rooms and large screened sleeping porch, tile bath and kitchen, garage, built-in; bargain price.

MODERN BRICK—$3750, $500 CASH.

4 large rooms, tile bath, coal floors.

C. A. BELLER, 4105 S. Grand, RI. 3555.

BUNGALOWS AND COTTAGES For Sale

Southwest

WAKE UP PRICES GOING UP SEE 5766 DELOR Today Without Fail

Beautiful 5 rooms on one floor; hot water heat, tile walls in kitchen and bath, Crane plumbing fixtures, sun parlor kitchen, quarter sawed oak floors, nice, high, insulated accic.

Must Be Seen to Be Appreciated

OPEN UNTIL 9 P. M.

"SEE US"

CHRISTIAN BRINKOP

3621 S. Grand. LAc. 3040

4 NEW 6-ROOM HOMES

COLONIAL & ENGLISH TYPES

If you want exceptionally light rooms, and larger than usual, these homes will make an instant appeal. Your choice of air conditioning, hot water, and gravity hot air heating; all have tile bath and kitchen, tile lavatory on first floor; located in beautiful Wenzlick Park; inquire at 6310 Pernod for full information; prices range from $6950 to $7950; better see them.

WENZLICK, CHESTNUT 6900.

$5250

5-ROOM BRICK BUNGALOW

3336 NORMA CT.

1 Block West of Watson
1 Block South of Fyler

● NEWEST STYLE
● CLEVERLY PLANNED
● EXPERTLY BUILT

5422 Gresham, Open

1 block west of 6400 S. Kingshighway; 5 spacious rooms, 12-foot attic space, vapor steam heat; beautifully finished throughout. "A Better Bungalow" and Priced No Higher Than an Ordinary Home

O'ROURKE 5471 GRAVOIS RIv. 4310-11.

YOUR BONUS ON 1518 LOUISVILLE

5-room brick bungalow; studio living room; garage in basement; open.

FRANK H. ST. 0100 **BROWN** REALTY CO. 7184 Manchester

LAST CHANCE

at this price. Only one left; 5-room brick, tile bath and kitchen. 7711 Snowden; go to Big Bend and Dale, then west to Bredell, 1 block south.

FRANK H. ST. 0100 **BROWN** REALTY CO. 7184 Manchester

$4950 & $5250

NEW BRICK BUNGALOW

4 SOLD, ONLY 2 LEFT

6205-11 MARQUETTE

OPEN TODAY

ARLISLE ST. 2133 ST. 2134

CLOSED TODAY

Because of office picnic, the following new bungalows will be closed today. For your convenience, they will be open every afternoon this week.

5741 DEVONSHIRE AVENUE.
5316 SUNSHINE DRIVE.
5509 NEOSHO STREET.
YECKEL-EARICKSON, 3542 Gravois.

ST. LOUIS HILLS

6243 Delor

Attractive English Cottage with 7 rooms, 2 baths, oak floors, air conditioned oil burner, slate roof insulated, 2-car garage, 50-foot lot. See this sure.

CORNET ZEIBIG

719 Chestnut Street

DESIGN—ARRANGEMENT CONSTRUCTION—LOCATION

Strike you forcibly in this dandy new 5-room bungalow at

5210 LISETTE

A Real Little Gem. See It.

FEDERER 2610 GRAVOIS PR. 1519

ST. LOUIS HILLS HOME REDUCED.

5823 Delor; brand new; all features; open; inspect, make offer; trade flat or cottage.

C. A. BELLER, 4105 S. Grand, RI. 3555.

A REAL BARGAIN

5028 Lansdowne, ultra modern 7 rooms, 2 fireplaces, gas heat, 2-car brick garage, lot 50x125, beautiful shrubbery, trees, good condition. EWERS, 3190 S. Grand. FR. 2020.

$600—6 ROOMS, $3500

7106 ELLENDALE PLACE

Brick, 2-story; hot-water heat; garage Want offer; $600 cash. Open.

CHAUNCEY P. HEATH CO., GA. 3164.

OWNER LEAVING CITY.

5211 Lindenwood; 6 rooms with sleeping porch, hot-water heat; oil burner; venetian blinds, insulated; 2-car brick garage.

M. HAMMEL, RI. 5070.

OFFER WANTED.

Large 8-room 2-floor modern bungalow; 6725 Smiley av., near Ivanhoe; large lot; all modern. See today.

A. K. FEINBERG, 2914 Union. EV. 4900.

BRICK BUNGALOW—6 rooms, one floor; built-in refrigerator, oil burner; side drive; new $4000 first deed; $650 cash buys it. LAcede 7441.

6-ROOM MODERN CORNER BUNGALOW

1901 McCausland; tile bath, hot-water heat, garage; terms; price $7500.

A. K. FEINBERG, 2914 Union. EV. 4900

$250 TO $500 DOWN

Let us help you buy and finance a home. We have homes $1000 to $5000.

Keeney-Toelle, 5506 Nat. Bridge. MU. 7370

$3600.

6115 Southwest av., 6 rooms, bath, furnace; garage; an outstanding bargain. LUPFER-ACKER. INC., CH. 8905.

COTTAGE—EASY TERMS

6441 Arthur; 4 rooms, furnace, bath; newly decorated and painted; garage. TONY HURLEMAN, Realtor, LA. 9092 3109 S. Grand Blvd. at Arsenal

ARTHUR, 6938—Modern 5 rooms; lot 50x156; vacant; real bargain. LA. 7441.

BANCROFT, 4045 (Southampton) — 5 rooms, 35-ft. lot; close to Catholic, public schools; reasonable; owner.

BLOW, 5331—Bungalow, 4 rooms, bath; furnace; nice yard; $3350. RI. 4300.

BRADLEY, 6515—5 rooms, 2-car garage, $3960; small down payment. RI. 6207.

BUNGALOW—Modern 5-room brick; leaving city; bargain; $4200. HIland 0129.

BUNGALOWS AND COTTAGES For Sale

Southwest

5753 Delor

Beautiful new 6-room bungalow; hot-water heat; insulated. Well built, carefully finished. If you are particular give this a close inspection today. Open all day Sunday.

A. J. MEYER & CO. 3606 Gravois FR. 5322

● **NEW** 5742 DELOR **OPEN**

INSULATED

5 fine rooms, attic, hot-water heat. Open.

O'ROURKE 5471 GRAVOIS RIV. 4310-11

DUPLEX BUNGALOW—5400 Ross, 4-4 room modern bungalow; vitrolite kitchen and bath; 2-car garage; A1 condition. Open. M. Hammel, Riv. 5071.

ELMER, 6606 (6600 S. Kingshighway)—5 large rooms; furnace; garage; ½ block to school, transportation, stores, terms; owner.

2805 S. 59TH ST.

5 rooms, tile bath; lot 40x100; quick sale wanted.

Arthur Goldman CH. 3680

FOR bungalows, houses, vacant lots, city or county, priced to sell, see Matthews, FLanders 6537.

6968 FYLER

Comfortable 4-room cottage; bath and furnace. Good sized lot. A real home at a low price. Open all day Sunday.

A. J. MEYER & CO. 3606 Gravois PR. 5322

5701 TO 5715 GOETHE AV.

A LITTLE BIGGER
A LITTLE BETTER
A LITTLE MORE COMPLETE

Fine 6 and 7 room bungalows, just being completed; open daily till 9 p. m.

J. C. LAMPING, Builder, RI. 7181.

BRICK COTTAGE—$1500, TERMS

4343 Fyler, 5 rooms, bath 2 garages; little cash, easy terms; call today.

C. A. BELLER, 4105 S. Grand, RI. 3555.

GOETHE, 5462—Beautiful, modern 6-room efficiency English-type home; oil heat, slate roof; surrounded by shrubbery, on lot 105x120. Owner, FLanders 0160.

5500 GRESHAM

This different type of 6-room house, planned for just this location, will appeal to you. See it for its new ideas and charming manner in which solid, substantial materials have been used for a pleasing effect.

FEDERER 2610 GRAVOIS PR. 1519

(Gresham is 6400 south on Kingshighway, 2 short blocks west.)

GRESHAM, 5219—Dandy 4-room brick, modern; Lady of Sorrows Parish; open, inspect today.

BRINKMANN, 4910 Gravois, RIv. 3010.

4-Room Modern Brick Bungalow

6425 HOFFMANN, $3800

OPEN TODAY—First Time Advertised Small Down Payment

Balance First Deed of Trust

3352 S. Grand **ALTMAYER** PRos. 3535-36

5836 ITASKA ST.

New, insulated; open today, $10,000.

KRELL R. E. CO. CHestnut 6560

ITASKA, 4923—Southampton; 7-room modern bungalow; tile roof; hot-water heat; the biggest bargain in South St. Louis; admission by card only. Call RI. 4323.

ITASKA, 5506 — Matt brick bungalow; large, beautiful home; $6500; owner.

6322 Juniata

Five-room modern brick bungalow; A1 condition, close to stores and schools; 1-car garage.

A. J. MEYER & CO. 3606 Gravois PR. 5322

W. OF KINGSHIGHWAY, N. OF GRAVOIS

5 and Sunroom Brick, A-1 Condition **$5400**

3352 S. Grand **ALTMAYER** PRos. 3535-36

LANSDOWNE, 5519—5-room brick bungalow; 10 years old; front and back porches; garage; cost $6500; sacrifice $3750. Open. PArkview 7187.

MODERN BUNG.—$3400

3116 Leola; 5 rooms, garage; lot 50x125; only $500 down.

TONY HURLEMAN, Realtor, LA. 9092.
3109 S. Grand Blvd. at Arsenal.

5231 LINDENWOOD

Six-room modern bungalow; bath and lavatory; beautiful exterior 2-car garage. Two blocks from Chippewa and Kingshighway. Open all day Sunday.

A. J. MEYER & CO. 3606 Gravois PR. 5322

McCAUSLAND, 3826—Bungalow and barber shop, your own terms; opposite school, leaving city. HI. 1773.

$5450

New Bungalow 5 ROOMS

5709 MURDOCH

ALWAYS OPEN FOR YOUR INSPECTION

NAGEL, 4966—Dandy 4-room modern brick bungalow, bargain, terms. RI. 4898.

● **$500** Down, 4927 Neosho **OPEN**

6-Room Bungalow

Modern fine naborhood; only $5500. Open.

O'ROURKE 5471 GRAVOIS RIV. 4310-11

NEOSHO, 49xx—6 rooms, tile roof; trade cottage or single, south. LAcede 7441.

NOTTINGHAM, 5506 and 5508—5 and 6 rooms, hot-water heat; brick garages, many new features; inspect these fine homes; open daily and Sunday. NAHN-HEBERER REALTY CO., 3415 S. KINGSHIGHWAY. FL. 5600.

NOTTINGHAM, 55x—5 rooms, 1 floor; sacrifice; terms. Appl. 5826 Neosho.

OLEATHA, 6401—New corner bungalow; 4 rooms; strictly modern; garage; only $5600. Terms. J. Bodner, LA. 6648.

6209 and 6211 PERNOD

New English 5-room brick bungalow; just being finished; price is right for quick sale. Open Sunday.

JOHN P. HI. 2610 **DOLAN** REALTY CO. INC.

5 ROOMS, NEW, 6836-40 PLATEAU

1600 McCausland; highest elevation in city; schools, library, transportation, trees.

FRANK B. J. DARR, Builder, RE. 1829.

NEW 6056

5-ROOM RESIDENCE; EXCEPTIONALLY LARGE ROOMS; AIR-CONDITIONED; BEAUTIFUL KITCHEN; 40-foot lot; liberal terms. Open every day until 9 p. m.

HOLLY HILLS RLTY. CO.

5624 S. GRAND RI. 7117

QUINCY, 6415—Brand new 5-room brick bungalow; strictly modern; tile bath with shower and largest kitchen you ever saw in a small house; Quincy street runs north and south at this place, being 2 blocks east of Hampton between Gresham and Loughborough.

QUINCY, 5315—5-room brick, $4250. 57xx Finkman; 5-room brick, $5500 49xx Bancroft; clean-cut brick; must be sold; investigate. FL. 5621.

QUINCY, 4938—5 rooms, modern; sell or trade in county. LAcede 7441.

RHODES, 5037—OPEN 2-5:30.

5 AND SUNROOM; PERFECT CONDITION, NEAR KINGSHIGHWAY, MAKE A FINE HOME; SCHOOLS CLOSE BY; IDEAL LOCATION.

RENGEL-WEBER, 3539 S. Grand. LA. 9543

ROSA, 5423—4 and sunroom; tile floor bath, hardwood floors, hot-air heat, garage.

ONLY $5500.

RENGEL-WEBER, 3539 S. Grand. LA. 9543

SCHAEFFER PL., 2025—4-room brick cottage; furnace; hardwood floors; price right. FLanders 2442.

BRICK BUNGALOW—6 RMS.

6744 Smiley; all conveniences; double garage; lot 50x208; terms.

TONY HURLEMAN, Realtor, LA. 9092
3109 S. Grand Blvd. at Arsenal

BUNGALOWS AND COTTAGES For Sale

Southwest

4986 SCHOLLMEYER

Modern 4-Room BRICK BUNGALOW

Hot-air heat, garage. See and buy today. Apply at premises or phone SWifton 2541.

THOLOZAN, 6973—Brick bungalow, six rooms; bargain; terms. LAclede 7441.

6644 VILLA 6 ROOMS **$2350**

Bath, electric, furnace, 50x200, thru to Dale, ½ block west of Louisville, south of Forest Park; easy terms. Open all day. WHYMAN, CH. 8500.

NEW 5251 WALSH

Beautiful 5-room bungalow; just completed; tile walls kitchen and bath; many other features; see this today; open.

A. J. MEYER & CO. 3606 Gravois FR. 5322

WEST COURT, 6415 (1 block from Our Lady of Sorrows Church)—5-room modern brick bungalow; sacrifice for quick sale; E. Z. terms; may trade. Open 2-5 p. m. MEDIC, FL. 5600; EVENING, FL. 5621.

WEST OF KINGSHIGHWAY—5-room matt brick bungalow; tile bath, hardwood floors; $5500. Box T-331, Post-Dis.

West

VETERANS . . EASY TERMS

BARGAINS—BRICK COTTAGES.

4407 Norfolk; 6 rooms, bath, furnace; $3200; one or two families.

6129 Crescent; 5-room brick, bath, furnace; large lot; $3800.

1548 Fairmont; 5-room frame; needs some repair; lovely yard; lot 60x140; fruit trees, grapes, $1600.

3323 Vista; 6 rooms, brick, bath, one floor; 1 or 2 families; cheap; $1800.

4320 Swan; 6 rooms, bath, furnace, one floor, $2900.

4361 Laclede; 7 rooms, bath, furnace, large lot, 50x213; $4750.

4241 Vista; 3 rooms; $1100.

4449 Hunt; 4 rooms; $1550.

4432 Vista; 4 rooms, bath, $1650.

6647 Garner; 6 rooms, bath, furnace; $3000.

1123 Kentucky; 4 rooms, bath, furnace; $2750.

2008 Prather; 4 rooms, bath, furnace; $3750. (All near Forest Park.)

BURIAN REALTY CO., 4016 Chouteau.

PRICE REDUCED

OPEN—SEE IT TODAY.

7032 West Park, 4 blocks south of Skinker and Clayton. Dandy 5-room brick bungalow, tile bath, and kitchen, hardwood floors throughout, 4 large clothes closets. Must be seen inside to be appreciated. Nice yard with flowers and shrubs; garage. OPEN ALL DAY. Owner forced to sell and will sacrifice. Don't miss this wonderful buy.

GEO. JJ. WANSTRATH.

715 Chestnut. CEn. 2940.

New Bungalow Bargains

5 rooms one floor; price $4100 to $4750; matt brick all around; best buy ever offered with terms; one block to public and Catholic school and transportation. See 1211-1217 Grunner Place today. About 2 blocks east of Ferguson off of Page.

WENZLICK, CHESTNUT 6900

D.R.B REALTORS SPLENDID 5-ROOM BRICK CHEAP.

6441 West Park, finely built and perfectly arranged bungalow; also 5-car garage; chicken house, gr

REAL ESTATE

FLATS, APARTMENTS, FOR SALE

South

CALIFORNIA, 3433—4-5 rooms; bath; $480 rent; $3750, $500 cash. CE. 1395.

CALIFORNIA, 3628—5-5 single flat, will trade. LA. 2289.

CALIFORNIA, 42xx—Modern 3-3 single; fine rooms; bargain price. LA. 7441.

CHRISTY BL., 5006—Wonderful 5-6 single. A1 condition, beautiful. **Rengel-Weber, 3539 S. Grand. LA. 9543.**

CLEVELAND HIGH DISTRICT—4-5 single, hot-water heat, baths, rents $50 month; will consider $4700. Box T-182, Post-Dispatch.

2355 S. COMPTON AVE.
Single flat of 6 rooms and bath on each floor; central steam heating plant; brick garage for 2 cars; price $4250.
HEMMELMANN-SPACKLER R. E. CO., 7th and Chestnut. MAin 1224.

COMPTON, 2908 S.—Double 3-3, tile floor bath, hardwood floors, brick garages.
RENGEL-WEBER, LA. 9543.

DELOR, 3872—4-family flat with garage or storage space, 42x85; $7500; easy terms; will exchange equity for home south of Carondelet Park. RI. 4919.

4340-42 DE TONTY
Fairly new 4-family flat; separate entrances; good income. GLICK, MA. 4182.

Double Flat: South side, all rented. Rent $73 monthly. Sacrifice, $5750. $2000 down. This is a rare bargain.
PAPE 4139 S. GRAND RI. 2525

DILLON, 1109-11—4-fam., 3-4 rooms, baths; 100 feet; $300 cash. CE. 1395. $2800

DOUBLE—4-4; modern; near Grand; a trade cash up; $8500. LA. 7441.

DUNNICA, 38xx—Double 3-3, vitrolite bath, gable roof; nearly new; below replacement value. LA. 8153.

ELEVENTH 80.—Double 4-4, inside toilets, income, $624; bargain. PR. 6708.

3942 FAIRVIEW AVE.
Here is a real bargain; fine 5-5 single flat in first-class condition; owner downstairs.

5921 CORONADO
In Holly Hills. Very fine modern 4-4 single; may trade for bungalow.
FEDERER 2610 GRAVOIS PR. 1519

FILLMORE, 3942 — 5-room single. See owner, J. W. Miller, 5514 Goethe.

FILLMORE, 36xx—Beautiful single, 5-5, sunroom; bargain. Riv. 4898.

FLAD, 3660—6-7 rooms, baths, furnace; $300 cash. CE. 1395. $3850

FLATS—South Side; 14-family; modern, 3 rooms; 100 per cent rented; nothing furnished; clear; terms; small trade. Box C-403, Post-Dispatch.

FLAT—Modern 5-5 single; near Tower Grove Park and Shaw's Garden; hardwood floors, furnaces, tile baths; garage; private party. Box N-143, Post-Dis.

FLAT—Modern 5 rooms; very reasonable; 4300 south. Box C-124, Post-Dis.

FLAT—3-3 modern double; St. Anthony's parish; low price. Riv. 4898.

FLAT—5-5 single, modern; ideal location; $750 down. 2043A Alfred.

FOLSOM, 3923—4-fam. Rent, $860, $500 cash. CE. 1395. $4950

3512A GRACE—OPEN TODAY 2-5:30
4-5 and sunroom flat, double garage; must be seen to be appreciated; bargain.
Rengel-Weber, 3539 S. Grand. LA. 9543.

HOME with income; 4-4 single, close to all conveniences; open today. See 2906 Louisiana. **KALAFATICH, FL. 5600.**

HUMPHREY, 38xx—5 and 6 single, separate hot-water plants; A BARGAIN. Box K-110, Post-Dispatch.

6xxx Idaho; 4-5 rooms, baths; only $3850. Call BRANNER, RI. 5330.

36xx Illinois; 3-3 rooms, $2150, rent $21. Call BRANNER, RI. 5330.

JUNIATA AND IOWA—3-3 rooms; rent $360; $2450, $300 cash. CE. 1395.

KEOKUK, 34xx—Clear 5-5 single flat, good renter; wants 5-room modern bungalow, south; quick deal here.
M. A. RUST & SONS R. CO., MAin 4551.

KEOKUK, 3824—New single 4-4; strictly modern; Resurrection parish; owner.

LAFAYETTE, 4351—4-4, modern single flat; exceptional bargain; out-of-town owner; must sell. Schlueter, FL. 5600 or GR. 1304.

LAFAYETTE, 40xx—Matt brick double 3-3; good renter; $9000. LA. 7441.

McREE AV., 40xx—Modern 4-family; 3 rooms; A1 condition. CO. 0266R.

MARINE, 3559—4-5 single flat, hot-water heat; a real buy.
Rengel-Weber, 3539 S. Grand. LA. 9543.

MATT BRICK—Single, 4-4; west of Grand; $5000; cost $11,000; must sell now. Write Box T-171, Post-Dispatch.

MINNESOTA, 41xx — 5-5 room modern; screened porches, garages, near schools; bargain; no agents. Box M-136, Post-D.

MINNESOTA, 4101—5-5 modern single; rents $90; $8950.
Rengel-Weber, 3539 S. Grand. LA. 9543.

NEBRASKA, 4437—3-4 room, brick flat, furnace, 2-car garage, bargain, open. M. HAMMEL, RI. 5070.

SPECIAL BONUS BARGAIN
29xx Nebraska; brick single; 3 large rooms, bath; only $2850. LA. 7441.

PENNSYLVANIA, 3451—Single 4 rooms and sunroom; 2 garages. $6350
GROEBL-SENNIGER CO. FO. 3133.

RUSSELL, 4202—5 and 6 room modern flat; hardwood fls.; garage. $5750. HUGH B. STEWART REALTY CO., 311 N. 11th Street

$2950 3428 St. Vincent 4-4 SINGLE
Excellent building. Rent $408 a year. Close to schools and transportation. Easy terms
MICHELSON REALTY CO., 820 Chestnut

SINGLE FLAT, $1600
2806 Salena. Hohenstien Realty Co., 6411 Michigan. RI. 0291.

SALENA—2 doubles, 3-3 rooms, income $960; bargain. PR. 6708.

3222 SHENANDOAH
Well-built 5-5 brick, tile bath, furnace; lot 37x125; owner wired "get offer." BILMER-DUTTON, 3519 N. Grand. CO. 5572-73.

SHENANDOAH, 38xx—4-5, bath; furnace; only $4500. PR. 2322.

SHENANDOAH, 4139—A1 single, price $3950; terms; open. PA. 0364W.

SINGLE—4-4; south of Chippewa; bath, hot-water heat; quick sale, $4850. PR. 4369.

SINGLE—4-5 rooms; near Grand; baths, furnace; garage; $3500. LA. 7441.

SINGLE—4-4, modern; west of Grand; garages; quick sale, $3800. LA. 8153.

TEXAS, 1628—Single 3-4, bath, furnace; good income; $3200. RI. 4473R.

TWELFTH, 2508-10 S. — 6-family flat; make call. HI. 1394, after 6 p. m.

TWELFTH, 2508-10 S.—6-family; make offer. HI. 1394 after 6 p. m.

3939 UTAH ST.
5-5 room and sunroom, modern, tile bath, steam heat; 2 garages; fine condition; bargain for quick sale.
O. J. McCAWLEY R. CO., MAin 2813.

UTAH, 4100-4104-4108—Three very desirable 5-5-room detached flats, near churches, schools, transportation. Quick sale necessary. Owner, 4100 Utah st. PRospect 5672.

UTAH, 3425—4-5 flat, bath, furnace, double garage, $6000.
Rengel-Weber, 3539 S. Grand, LA. 9543.

VICTOR, 28xx—4-5 single; modern; garages; sell very reasonably. LA. 8153.

WALSH, 3906—3 and 3 rooms, baths, garages; rent $30; price $3000; easy terms BRADLEY & QUINETTE, CHest. 6528.

WITHNELL, 2002—3-3 flat, toilet, also cottage, only $3850, owner.

WYOMING, 3108—3 and 4 single, baths, garages, front entrances, real bargain, $3650, owner. 3416 Louisiana.

Southwest

Low Priced Modern Flat
5-3-room double, hardwood floors; tile bath, 4 heating plants. Estate. KAMLEITER-GLEASMAN, RI. 4323.

MODERN 5-5 room; hot-water heat, tile walls in bath; make offer. Box N-13, Post-Dispatch.

ARSENAL, 6236—5-5 room single flat, with sunrooms; bungalow style; hot-water heat; all modern; will consider exchanging for vacant ground or bungalow. MUlberry 8422.

5240 BANCROFT 5-6 SINGLE FLAT.
OPEN TODAY, 1-5
A-1, Modern, Priced to Sell.
3352 S. Grand **ALTMAYER** PRos. 3535-36

FLATS, APARTMENTS, FOR SALE

Southwest

6318-20 ARSENAL.
3-3 modern double; fully rented; low price. HARTMAN-HEINRICH. LAc. 2165.

BANCROFT, 5243—Lower flat, A1 condition; G. E. refrigeration, $25. Riv. 5150

BANCROFT, 5340 — 6 and 5 modern; garage; bargain. Inquire downstairs.

BRICK single, 5-5; gable roof; near Kingshighway-Lansdowne; $7700. LA. 8153.

BUY this like rent, 5223 Lansdowne; 5 and 5; fine shape. Owner, CA. 6440W.

FLAT—5 and 5 rooms, hot-water heat, modern throughout; make offer. Box P-203, Post-Dispatch.

GEYER, 3112—5 and 5-room flat; almost new, $8000. H. O. L. loan.

6733 HANCOCK
Beautiful 5 rooms, and sunroom duplex; hot-water heat; tile wall baths; two garages; lot 50x162; see today.
O. McCAWLEY R. CO., MA. 2813.

ITASKA, 5242—Modern 5-5 single; hot-water heat; 2-car frame garage; large lot; clear; terms to suit. Laclede Bond & Mortgage Co., CHestnut 6912.

4-4 DOUBLE
3328-30 Lawn; income $130 per month; may trade; look and call C. F. Prante, FL. 5600. **NAHN-HEBERER REALTY CO., FL. 5600. 3415 S. Kingshighway. Office open Sunday.**

KINGSHIGHWAY, 6217 S.—4-4 modern, single, slate roof, double garage.
Rengel-Weber, 3539 S. Grand. LA. 9543.

4983 LINDENWOOD
MODERN 4-FAMILY FLAT.
Corner building; 4 steam-heating plants; 4-car brick garage; in excellent Kingshighway-Chippewa district; rent $1320.
MICHELSON REALTY CO., 820 Chestnut.

LINDENWOOD, 49xx—4-family 4-4 rooms; steam; rents $1320; price $12,000; terms. Box C-420, Post-Dis.

4986-86A THOLOZAN, $7800.
4-4 room single flat (owner built); 2 hot-water heating plants, baths with tiled walls, screened porches; garage; small cash payment.
JOHN S. BLAKE & BRO., 815 Chestnut.

NEW matt brick double, 3 rooms, $8750; new $6000 1st deed. RI. 8009R.

NORTHAMPTON—Single flat, new type; 5-6 rooms, $1250 cash will handle. Less than ¼ the original cost. FL. 1313. Harry Newman, Inc., 4301 S. Kingshighway

THOLOZAN, 4951—Single 5x5, steam heat, open for inspection.

West

Exceptional Bargains
Small Down Payments
1408 SEMPLE 4-5 Rm. Single $3750
1228 Hodiamont 4-5 Rm. Single $3850
4640 Newberry 5-7 Rm. Single $3500
These dandy flats have recently been taken in by holding company and have been entirely re-conditioned; a real opportunity to live in one flat and receive rent from other; properties all occupied and can be financed on E-Z terms without extra cost; call office for further details; may consider trade; sumbit what you have; no obligation.
722 CHESTNUT ST.
SHAPIRO REALTORS CHestnut 1911-12

OWNER SAYS SELL!
50xx DELMAR
4-Family Flat—
5 and 6 Rooms
$8500
FRANCISCUS-MAGINN, Inc.
MAin 4407

VETERANS . . EASY TERMS
BARGAINS—2-FAMILY FLATS.
4530 Oakland; 4-5 rooms, bath, furnace.
4460 Cheltenham; 4-5 rooms, bath, furnace; 50-ft. lot; $5000.
4401 Hunt; 4-4, bath; brick, $3000.
1077 S. Taylor; 4-5 rooms, modern, $4750.
4232 Gibson, 3-3, bath, $3500.
6222 Clayton; 3-4 rooms, bath; $2850.
1902 La Salle; 3-3 rooms, bath, $2750.
BURIAN REALTY CO., 4016 Chouteau.

Only $2000 Cash Down
5559 Pershing Ave.
Modern 3-family apartment, 6 rooms, sunroom each; new heating plant; in excellent condition; live in the first floor and let the rents take care of expenses.
MILTENBERGER & SON, 806 Chestnut.

$20,000 Double, $11,000
6424-26 ALAMO
Fine building; practically new; strictly modern. Wonderful investment. GLICK, MA. 4182.

5 & 6 SINGLE, $3600
6034 Suburban av.; baths, furnaces; rent $480.
E. A. BOKERN GA. 0108 122 N. 7th

MODERN 4-FAMILY, $8650.00
5963 PLYMOUTH
Only 8 years old, 4 full rooms, separate steam heat; rent $90. See this at once.
FRANK A. GILBERT REALTY CO., 824 CHESTNUT. GA. 3993.

SAFE INVESTMENT
New 4-family flat; 4 steam-heating plants; rents $1440 year.
EASTON-TAYLOR TRUST CO., 4915 Delmar. FOrest 4234.

REAL BUY
3940 PAGE $2850
6-7 ROOM FLAT
2 HOTWATER HEATING PLANTS
MORRIS AACH R. CO. 826 Chestnut

WANTS BRICK RESIDENCE
5 and sunroom 6-family, all rented. Must trade account ill health.
O'ROURKE 5471 GRAVOIS RIV. 4310-11

AUBERT, 750-752-754—Six 4-room flats with baths. Rents $96.00 per month. Good investment.
HUGH B. STEWART REALTY CO., 311 N. 11th Street

APARTMENT BARGAIN
Waterman av., 55xx; 3 families of 7 rooms each; substantial building. Can be bought right.
BRADLEY & QUINETTE, CHes. 6528.

2 Family Flat—Only $2750
754 Bayard, baths, furnaces, good condition, $250 cash and easy monthly payments. SEE SURE. CEntral 9666. SILVERBLATT R. CO., 705 Chestnut.

MAKE US AN OFFER.
5039 Cates; this single flat; all modern improvements; 2-car gaarge; will be sacrificed. Owner wants proposition.
HENRY H. HAFFNER R. E. CO., RO. 9706

$7950 4-FAM. 5-6 RENT $1320 YR.
Look at 4442-44 McPherson. This is a real buy. Large well constructed building. Good condition.
MICHELSON RLTY. CO., 820 Chestnut.

BIGGEST BARGAIN.
4010-12 Evans, 4 flats, two 5 rooms, bath, furnace; one 6 rooms, bath, furnace; one 4 rooms, bath, furnace; one 2 rooms and toilet, all inside steps; porches; fine condition; $4500; terms; large lot; owner, 4012A.

U. CITY SNAP
722 KINGSLAND, 3-FAMILY $?
Our orders are sell, rents $2100, asking $?. Estate to close; snap.
CHAUNCEY F. HEATH CO., GA. 3164.

$3750—EASY TERMS
4711 Kensington pl.; 4-family flat 3-4 rooms; rent $702 year.
EASTON-TAYLOR TRUST CO. 4915 DELMAR. FO. 4234.

APARTMENT—15-family; annual income $10,000; modern building, all rented. Box T-389, Post-Dispatch.

FLATS, APARTMENTS, FOR SALE

West

CONSIDER THE FACTS
Income $120—Price $7500—Cash down $1750. 6022 Maple, 3-family; must sell.
O'ROURKE 5471 GRAVOIS RIV. 4310-11

U. CITY DOUBLE, $?
RENTS $1470; LOOK 6262 NORTH DR.
5 rooms, each, closing estate.
CHAUNCEY F. HEATH CO., GA. 3164.

DOUBLE, $7250
1334-36 BELT—$1500 CASH
Insurance company says sell. Bal. first. CHAUNCEY F. HEATH CO., GA. 3164.

DOUBLE, $7500
RENTS $100—5325-27 RIDGE
Insurance company says sell; terms.
CHAUNCEY F. HEATH CO., GA. 3164.

FOUR FAMILY FLAT, $6500.
1315-17 Marcus av., 4 and 4 rooms, baths; furnaces, rents $80; some repairs; good investment.
A. K. FEINBERG, 2914 Union. EV. 4900.

BANK LIQUIDATION
2-6 family apartments: $25,000; good investment. MA. 4182.

GOOD CHEAP SINGLE FLAT, $2250.
6206 Ridge, brick building, 3 and 3 rooms, baths, garages, rent $30.
A. K. FEINBERG, 2914 Union. EV. 4900.

AMHERST, 7005—Modern 5-5 single flat; hot-water heat; 2-car garage; clear; terms to suit. Laclede Bond and Mortgage Co., CH. 6912.

ARLINGTON, 1464-66—Single 4-room brick, easy terms; bargain. CO. 0266R.

AUBERT, 1226—5 and 6 room; convenient to schools, churches. Bargain.

THE EDWARD GLIK CO.
5154 DELMAR. RO. 0611

BLACKSTONE, 14xx—Single 4-5; tile bath, furnaces; rents $46. Box R-270, P.-D.

5050 CATES, $4650
5 and 7 rooms at this low price, terms.
CHAUNCEY P. HEATH CO., GA. 3164.

ENRIGHT, 4118-20—Four-family flat for immediate sale; first reasonable offer accepted. Box N-64, Post-Dispatch.

EUCLID, 1201 N.—5-6 room single; hardwood floors. Herman B. Gottlieb & Co. CHestnut 7689.

EVANS, 4665—4-family, baths, furnaces, all rented at $66; wonderful value at $4500. Call McQuoid at GLICK'S, MA. 4182.

EVANS, 4010-12—4-fam., 5-6 rooms, steam heat; $600 cash. $4600
CE. 1395.

FLAT—4-5 room, modern; tile bath, hardwood floors; double garage; sacrifice. Box N-86, Post-Dispatch.

FLAT—Single, 6-7 rooms, modern; priced very low. Box C-304, Post-Dispatch.

FOREST PARK, 4333—4-family; 4 rooms, steam heat; excellent rental location. Rents $1175. $9800
GROEBL-SENNIGER CO. FO. 3133.

FOREST PARK, 4520—Fine 4-family, 4 rooms; rent $1320 year; $12,500. CEntral 0508.

HAMILTON TER., 5983—Fairly new single, hardwood floors, steam heat; price $4750. GLICK, MA. 4182.

KENSINGTON, 51xx — 2-fam. $3950
Rent $600, $350 cash. CE. 1395

KINGSHIGHWAY, 10xx N.— $7700
4-family; 5-6 rooms; a real buy; ideal for business.
GROEBL-SENNIGER CO. FO. 3133.

KENSINGTON, 4711-15 — 4-family; 4 rooms, baths; $500 cash. CE. 1395. $3950

FLAT AND FACTORY BUILDING
3763 Laclede; sigle 4-5; bath, furnace, large brick building rear; to close estate, offer wanted.
JOST R. CO., 113 N. 10th. CH. 2575.

1112 McCAUSLAND—6-ROOM SINGLE
Substantial modern flat; hot-water heat; 2-car garage, convenient transportation, stores, etc. KAMP, CH. 8342.

McPHERSON, 6012—$19,500; excellent 6-family apartment; G. E. refrigeration; garages, etc.; third west open. PA. 0364W.

MAPLE, 63xx—4-4 single, hardwood floors, etc., new type, sacrifice, $4350. MORRIS AACH R. CO., 826 Chestnut.

5845 NINA
Rents $3000 $?
44xx W. Pine $?
6 FAMILY, RENTS $3200.
CLOSING ESTATES.
CHAUNCEY P. HEATH CO., GArfield 3164.

PAGE, 5105-07 — Modern 4-family; $500 cash. CE. 1395. $6750

PAGE — KINGSHIGHWAY — 6-family, 4 rms., furnace, baths, separate entrances; rents $1440. $8950; terms. CE. 1395.

PAPIN, 4322—Single flat, 4 and 3 rooms, steam heat; double garage; garden; lot 25x150.

PERSHING, 6117-19—Single, 5-6 room flat, 2 hot water, terms, $7250. Pomeroy, MA. 4182.

7311-15 TULANE AV.—SINGLE
Fine single of 5 rooms, sunroom, A1 condition; inspect.
DUKE-YOUNG, INC., 16 N. 8th. CH. 3944

Waterman Duplex Bargain
5250-52; 7 rooms each, furnaces, tile baths; garages; lot 50x190; offer wanted. KNICKMEYER-FLEER, Olfax 3425.

12-FAMILY APARTMENT—About 9 years old; biggest bargain known at $15,800; 8-family apartment; — rent $2790; price $11,600.
DUKE-YOUNG, INC., CH. 3944. 16 N. 8th.

RESIDENCES FOR SALE

Central

COOK, 3402—6-room; furnace, bath, 2 families; $1450; terms. CE. 1395.

North

NORTH END RESIDENCE
10201 Lookaway drive; beautiful, ultra-modern 8-room residence in exclusive Glasgow Woods, overlooking the Mississippi River at Chain of Rocks Park. Open Sunday for inspection. Owner will consider trade.
VOSS BROS. REALTY CO., 8219 N. Broadway. MU. 8100.

Will Be Sold This Week
READY TO MOVE IN
3218 Sullivan av., 6 block east of Grand bl. Well-built, 5 bedrooms, tile and vitrolite bath, hot-water heat, oil burner, recreation room, 2-car brick garage. An unheard-of bargain.
GEO. WANNERATH JR., INC., CO. 3700

NORTH ST. LOUIS SNAP
Near O'Fallon Park; 6 and sun room; modern throughout; small down payment
H. O. BYRD GA. 3164

TO CLOSE ESTATE.
4253 Red Bud; 7-room residence; hot-water heat; hardwood floors; bath, garages; a bargain.
HARTWIG-DISCHINGER. FR. 2943.

6-ROOM BRICK RESIDENCE, $2000.
1826 Bacon, bath, furnace, garage.
A. K. FEINBERG, 2914 Union. EV. 4900

A BUY FOR $2500.
1923 Bremen; 6-room residence; bath; hot-water heat; brick garage.
HARTWIG-DISCHINGER. FR. 2943.

BEAUTIFUL RESIDENCE.
9-room home; A1 condition; must be seen to be appreciated; see owner. 3211 University st.

$3500 RESIDENCE FOR $1750.
8-room brick; 2-car brick garage. JE. 6555.

DODIER, 2905—7 rooms, tile bath, furnace; 2-car garage.

GREER, 4004—Beautiful 7-room and reception hall; hot-water heat; hardwood; ready for trade for flat. Card of admission.
BEN C. FINKEL, 2006 Title Guar. Bldg.

4552 HARRIS AV.
Two-story brick, 6-room residence; hot-water heat, bath and garage; lot 40x145; bargain; see it today; owner lives there and will show you through.
B. W. J. WILLMANN,
CHestnut 1587. 119 N. 7th st.

HARRIS, 4222—6-room modern brick; ideal home; easy terms. CO. 0266R.

HULL PL., 4141—5-room frame, $1500; ½ block from Fairgrounds Park; in good condition. EV. 2056.

LEXINGTON, 4163—4-room brick house; large garage; $300 cash and small monthly payments; buy this bargain; now vacant.
McMENAMY R. E. CO., 1308 N. GRAND.

RESIDENCES FOR SALE

North

JOHN, 4201—6-room brick, modern residence; screened sleeping porch; 2-car garage.

FAIRGROUNDS PARK
41xx Margaretta; 6 rooms and sun parlor; hot-water heat; a real buy, or will trade for singe or double. **WENZLICK, CH. 6900.**

Northwest

STOCK SON **Take Advantage of This Buy. 7-room matt brick residence, tile bath, hdwd. floors, furnace, garage. 5924 North Point. Call us for further information. Office open Sundays 9 to 1; Monday till 9.**
4712 Natural Bridge. EV. 4990.

BLESSED SACRAMENT PARISH
4960 Northland place; modern 6 rooms; very desirable; small down payment.
H. O. BYRD GA. 3164

BLESSED SACRAMENT PARISH.
5-room stucco residence; corner; 2831 Norwood; bath, furnace, hardwood floors; large lot; $3950; good neighborhood and condition.
A. K. FEINBERG, 2914 Union. EV. 4900.

BLESSED SACRAMENT PARISH.
4938 Labadie; 7 rooms, modern, want offer; vacant; open today. Mr. Klauber.
HENRY H. HAFFNER R. CO., RO. 9706.

CABANNE PL., 6006—Modern, 10 rooms, new decorations, condition like new; large garage; must sell; make offer; your terms. Mahler, PA. 0118.

EUCLID, 5371 N.—3 rooms, bath, frame; reasonable.

6-ROOM BRICK RESIDENCE, $2500
4753 St. Louis av.; bath, furnace, hardwood floors; 1st floor; will finance.
A. K. FEINBERG, 2914 Union. EV. 4900.

GREER, 4816—Nice 6-room house; sell or trade for flat or cottage. Owner, EV. 1204.

MANOLA, 3504—6-room brick, tile walled bath, hot-water heat; newly decorated; lot 45x140; open today. Laclede Bond and Mortgage Co., CH. 6912.

NATURAL BRIDGE, 5035 — Five rooms; 47x172; offer. COlfax 4155J.

4910 Northland
Six rooms—2 sunrooms, vitrolite bath, hot-water heat, large lot 40x140—2-car garage, ¾ block from Kingshighway. Open all day Sunday.
A. J. MEYER & CO. 3606 Gravois PR. 5322

SEMPLE, 1623—6 rooms, frame, 2 baths; to close estate; $2000.

WABADA, 4946—8 rooms, very modern home, at a real price; card needed. HAAKE, FO. 2284.

South

NEW HOMES STREET
IN HOLLY HILLS
6203-07 Marwinette, just north of Carondelet Park; 6-room ultra-modern residences. Open every day. Come out this evening.
HOLLY HILLS 5624 S. GRAND RI. 7117-18

7-ROOM RES.
3930 JUNIATA
A real cozy home, hot-water heat, hardwood floors, and exceptionally well constructed building; can arrange easy payments.
MICHELSON REALTY CO., 820 Chestnut

MUST BE SOLD AT ONCE.
4043 Wyoming; 6 rooms, steam heat, tile floor bath; conveniently located near all schools, churches, park, transportation; this place must be sold—call and make an offer.
RENGEL-WEBER, 3539 S. Grand. LA. 9543

OPEN FOR INSPECTION.
2820 ACCOMAC—9 ROOMS
Hardwood floors, craftex walls, hot-water heat, 2-car garage, large lot, shrubbery; bargain price or may trade.
SACKS R. E. CO., 705 Chestnut, CE. 1395.

MR. BUYER—ACT NOW!
3705 California; splendid condition; 9 rooms, bath, furnace, 2-car garage; ONLY $250 cash, balance easy terms; vacant. CEntral 9666. SILVERBLATT R. CO., 705 Chestnut.

DOCTORS, DENTISTS—OPPORTUNITY.
3305 S. Jefferson; Cherokee business district; excellent 6-room residence; arrangement ideal for professional requirements. Inspection by appointment.
BRADLEY & QUINETTE, CH. 6528.

ONLY $4950
For this fine 6-room modern home; steam heat, tile bath, hardwood floors; garage; see 4150 Arsenal st.
O. J. McCAWLEY R. CO., MAin 2813.

COME LOOK IT OVER.
OPEN SUNDAY AFTERNOON 2-5.
Arsenal street, 3834, opposite park; close Grand av.; 2 baths, 2 heating systems, arranged for use 1 or 2 families.

FINE HOME
3146 Allen; well built, 8 rooms, modern; hot-water heat, oil; all conveniences; card of admission required.
DUERBECK REALTY CO., 1813 N. Grand.

A BARGAIN AT $5250
Modern Tower Grove Heights residence; close to Grand; at a sacrifice. Box K-111, Post-Dispatch.

6220 ARENDES DR.
The newest and most attractive in Holly Hills, the South Side's finest residential place. See this stately 6-room colonial with its large, livable rooms; not just a house but 100 per cent home. No need to recount its features. See it.
FEDERER 2610 GRAVOIS PR. 1519

ARSENAL, 3964—7-room residence; very modern; steam heat; must be sold on account of death. Owner will show you through. Rengel-Weber, LA. 9543.

BEAUTIFUL HOME—8 rooms, 2 baths, hot-water heat; side drive, 2-car garage; far below original cost. Box K-88, P-D.

CAROLINE, 3310—5 rooms, new furnace, garages; very reasonable.

EICHENSER, 4021 W. Florissant, CO. 1030

3660 Castleman Avenue
EASY PAYMENTS
A 9-room dwelling; all modern improvements. OTTO TIETJENS, 722 Chestnut.

CHRISTY, 5417—9 rooms; modern; 2-car garage; $8750. CH. 6288.

3959 CLEVELAND, $?
8 rooms, reconditioned; open all day; fair offer wanted. This is a snap. Terms.
CHAUNCEY P. HEATH CO., GA. 3164.

CORNER HOME—LOW PRICE
4179 Cleveland; well-built 7-room corner residence, in beautiful condition; $4250; open; part cash, balance 5 per cent.
McDONALD, 1111 Chestnut. MAin 0142.

4094 CONCORDIA AVE.
2 rooms and bath; fine lot; good neighborhood; bargain for quick sale.
O. J. McCAWLEY R. CO., MAin 2813.

DOLMAN, 1016—10 rooms; a big bargain — — — $2100
GROEBL-SENNIGER CO. FO. 3133

931 DOVER PLACE
Fine home of 6 rooms, hot-water heat, oil burner; A1 condition; bargain; salesman on premises Sunday; inspect.
DUKE-YOUNG, INC., CH. 3944, 16 N. 8th.

FLAD, 3927—7 rooms, hot-water heat; modern; low price for immediate sale. MULLIN-WALTERS RLTY. CO., INC.

GIBSON, 5360—Residence for cash; cheap; 6 rooms, triple garage.

3539 Halliday, Open Today
9-room home, ½ block from Grand av. and Tower Grove Park; also garage; ridiculous low price. Call
DICKMANN MAin 4111 804 Chestnut

HARTFORD, 3944—Modern 6-room residence; must sell; owner.

3017 HAWTHORNE BLVD.
Large residence in need of some repairs, situated on a lot 100x200 feet. Property owned by noteholders who desire to liquidate. Asking only $5000.
Mercantile Commerce Bank and Trust Company
8th and Locust sts. CEntral 3500.

RESIDENCE—14 rooms, hot-water heat, $2450; arranged for 3 families; 3 baths; $300 cash; large lot. CE. 1395.

RESIDENCES FOR SALE

South

3046 HAWTHORNE
FOR SALE AT A SACRIFICE
This fine residence; 10 rooms, 2 baths.
BREITT & NAUMER REALTY CO., 106 N. 8th. CEntral 8484.

4141 Holly Hills Blvd.
Beautiful 7-room residence. This fine home has tile kitchen, full tile bath and extra lavatory. Open.
CARLISLE ST. 2133 ST. 2134

3424 HUMPHREY ST.
A dandy modern 7-room residence, hot-water heat, near Roosevelt High, near shopping center.
HAASE REALTY CO., 103 N. 9TH ST.

RESIDENCE OR ROOMING HOUSE
32xx INDIANA—9 ROOMS
A1 condition; sell or trade.
3352 S. Grand **ALTMAYER** PRos. 3535-36

3125 S. JEFFERSON
See this 6-room residence; bath, furnace, garage; imagine all this for $3500. Mrs. Lehman will show.

LAFAYETTE, 3836—Dandy 8-room modern home, near Grand; open. Riv. 4898.

LOUISIANA, 2609—8-room residence; owner will sacrifice for very low price; good neighborhood; make me an offer!
A. E. SCHLUETER, FL. 5600 or GR. 1304

McREE, 3642—8 rooms; hot-water heat; double garage; a real bargain.
AUG. H. GERLING R. CO., 722 Chestnut.

MICHIGAN, 3251—7-room modern brick residence; want cottage south. Call
VERNON LAUX 4658 GRAVOIS RI. 7800

OSAGE, 3462—7-room brick residence; all conveniences; 2-car garage. RI. 2717M.

YOU'D SAY: "IT'S NEW!" $3950
4056 Russell is the finest 9-room house for this amount of money you ever saw. New hardwood floors, new brick fireplace modernized from basement to roof. Come prepared to buy. CE. 4801.

4252 RUSSELL BL.
7-room dwelling; hardwood floors, furnace, garage.
JOST R. CO., 113 N. 10th. CH. 2575.

RUSSELL, 2748—10 rooms, 2 baths, hot-water heat; near McKinley. Bargain. Rengel Weber, LA. 9543.

4449 SHAW AV.—6 ROOMS.
Fine home of 6 rooms; hot-water heat; hardwood floors, tile bath; 2-car garage; price $5000. Inspect this bargain.
DUKE-YOUNG, INC., CH. 3944, 16 N. 8th

4173 SHENANDOAH
6-room residence; good condition; sell at bargain price or trade for cottage.
WENZLICK, CHestnut 6900.

3501 SHENANDOAH
7-room residence, $3950; big bargain.
ACME REALTORS, CE. 1750.

ST. ANGE, 1318—8 rooms; bath, $1600.
ALG. H. GERLING R. CO., 722 Chestnut.

ST. VINCENT, 2609—9-room; bath, new furnace; $2650; $250 cash. CE. 1395.

SOUTH SIDE HOME—8 modern rooms, beautiful ground; oil furnace; 2-car garage; $5500. 3009 Geyer.

THIRTEENTH, 3306 S.—Residence; lot 150x150; unrestricted corner; owner.

3735 UTAH PLACE
Corner of Spring; 8 large rooms, 2 baths; honestly constructed, well kept; as solid today as the day it was built. Like living in a park.
FEDERER 2610 GRAVOIS PR. 1519

UTAH, 3717—Owner will show; residence with 6 rooms, hot-water heat, slate roof, brick garage for only $6000.
RENGEL-WEBER, 3539 S. Grand. LA. 9543

UTAH, 37xx—11 rooms, hot water, oil burner, slate roof, large garage, 50-ft. lot; well built.
Rengel-Weber, 3539 S. Grand. LA. 9543.

Southwest

OWNER LEAVING TOWN
WILL SACRIFICE
6701 MARQUETTE
Beautiful 8-room residence; modern in every respect; hot-water heat; large corner lot; beautifully landscaped.
FEDERER 2610 GRAVOIS PR. 1519

ST. LOUIS HILLS HOME
OPEN TODAY
6243 Murdoch; 7 rooms, air-conditioning heat, hardwood floors, tile kitchens and bath, vitrolite; don't fail to see this modern home.
DICKMANN MAin 4111 804 Chestnut

DOCTOR OR DENTIST—LOOK
2529 S. Kingshighway; 6 rooms, 2 sunrooms; hot-water heat; strictly modern throughout; ideal corner.
KORTE, 717½ Chestnut, MAin 4258

WHITE COLONIAL
Center entrance, 6 rooms, reception hall, lavatory, bath, weatherstripped, insulated; hot-water heat; 2-car brick garage; large lot; at west side of Francis Park, in St. Louis Hills. **See 6521 Itaska, open 2 to 5 Sunday. WENZLICK, CHestnut 6900.**

6635 Devonshire—St. L. Hills
A NEW OFFERING—$9750
We have the best value for the money; 6 rooms, all modern, with up-to-date appointments. Come today. Open.
EUGENE F. ALTHEIER, WILLIAMS & CALMER, INC., 817 Chestnut st.

Modern Res.; $500 Down
6205 Elizabeth; 6 rooms, sunroom, 2 baths, large lot; garage; $2950.
TONY BURLEMAN, Realtor, LA. 9092
3109 S. Grand Blvd. at Arsenal

COLONIAL RESIDENCE.
5809 ITASKA
Almost new; 6 rooms; strictly modern; 2-car brick garage; very low price.
DOERFLINGER
GRand 2400.

LANSDOWNE, 5033—5-room brick home; 3 rooms down, 2 large bedrooms and bath upstairs; large lot; beautifully landscaped; on street lined with large shade trees.
ANDERSON-STOCKE-BUERMANN, 3612 Gravois. LAclede 8989.

LINDENWOOD, 5318—Modern 6-room residence; hot-water heat; clean building; card of admission. Pomeroy, MA. 4182

62xx POTOMAC

REAL ESTATE

BUSINESS PROPERTY FOR SALE

SPECULATIVE REAL ESTATE -

HIGHLY IMPROVED BUSINESS PROPERTY, WELL LOCATED. BEST SPECULATIVE INVESTMENT IN ST. LOUIS. SMALL DOWN PAYMENT, BALANCE LONG TIME; LOW INTEREST.

Box K-3 P.-D.

LOTS FOR SALE—VACANT

Northwest

WINTON, 41xx—2 lots, 30x140; for price of one. Inquire owner, 3208 California.

South

GRAVOIS AND CHIPPEWA

160 ft. on south side Gravois east of Chippewa together with triangle lot in rear containing approximately 75,000 square feet in all; excellent location for any retail business requiring a large area for storage, warehousing, or parking; zoned industrial; will divide; a genuine bargain for someone; investigate.
Hernreich Realty & Construction Co.
2729 Klenlen av. MU. 8200.

$9 FOOT

Lot 50x150, east side of Vassel av.; two blocks north of Gravois and Weber rd., 150 feet north of Myrtle av. Cheapest lot in town.
SEE LEAHY, MARDEL CO., 14 N. 8th.

HAVE BEAUTIFUL lot 35x140; opposite Carondelet Park; real buy. RI. 5157J.

KOELN-ALABAMA—Vacant, desirable for small home; will exchange for cement or brick work. RI. 4919.

LOT8—39xx Oleatha av.; ideal 30-foot; only $650; also 40 feet 5916 Juniata; street made, $22 a foot. CO. 0266R.

LOT—170x240, corner Holly Hills and Gravois. ZIEGENHEIN BROS. PR. 0218.

LOT—163 ft., corner Kings dr. and East ct. ZIEGENHEIN BROS., PR., 0218.

Southwest

St. Louis Hills, $50 Ft.

Murdoch av., 50 ft., just west of 6414 —act quick. RI. 4300.

ST. LOUIS HILLS

50 ft. $50 ft. MILLER, LA. 0644.

ARTHUR, 6300—Bargain, $20 foot, improvements made. Steiner, 4968-Maffitt.

CHILDRESS, 3643—South of Pernod, with improvements, $1200; easy terms.
FLORENCE REALTY, Inc. MA. 2134.

CLEAR lot on Oleatha Boulevard, Kingshighway and Arsenal. Ridiculously low price. Harry Newman, Inc., 4301 S. Kingshighway

DELOR, 62xx—St. Louis Hills; 50-ft. lot; bargain, Box E-264, Post-Dispatch.

LOT—49xx Miami; for residence or flat. Inquire owner, 3931 Botanical.

LOT—35-ft., in St. Louis Hills; 50-ft. lot; flat. Owner, FRospect 6754.

LOT—40x125; 62xx Walsh, St. Louis Hills. GRand 0951 Monday.

LOT—90x125; Sutherland; real buy; $12 foot. Box N-236, Post-Dispatch.

50-FT FRONT—St. Louis Hills; sacrifice. Apply 5826 Neosho.

West

LOTS
Choice residential and apartment sites; Clayton and University City; priced below markets.
HYAMS & CO. CAb. 0866.
7603 Forsythe. Office Open Sunday.

BEAUTIFUL LOT WEST, 170x250.
Residence lot, all improvements; price $3750; take; small lot in trade.
LARNER-DIENER CO., CE. 2965.

LOT—In Darstmoor pl. on Francis bl., 50x150; just east of North and South rd. and Clayton; all improvements made; valued $2000; will sell for $1600 if sold in next 3 days. Phone JE. 5559.

BEAUTIFUL HAMPTON PARK LOT
1.04 acres, South drive; low price.
WM. WARREN, Title Guar. Bldg.

LOT—35x135, City View pl., University City, Mo.; cash, $800; clear. Owner, Phone MU. 2962.

LOT—Large, 150x200; factory site; 6900 Manchester, HI. 6422. L. A. Willerton, 7482A Manchester.

LOT—50 feet front, north side, 73xx Delmar. PRospect 4005.

LOT—92x125; northeast corner Amherst and Hanley; will divide. JE. 9802.

OLIVE STREET RD. lots; 50 ft.; $1000; big steal. GLICK, MAin 4182.

BUSINESS PROPERTY FOR SALE

Northwest

WESTMINSTER
12-room rooming house; offers considered.
MANN & MANN, MAin 4111
804 Chestnut

38xx—9 rooms, good for ... Call 3923A McPherson.

3716—Sacrifice; modern, ideal, clubs, business, ...

FOR SALE OR LEASE

Commercial & Industrial
Properties, with or without track.
MERCANTILE COMMERCE BANK & TRUST COMPANY
8th & Locust Sts. CEntral 3500

FINE TRACT of land, fronting 640 feet on the Mississippi River, has direct switch co-nection with Missouri Pacific Railway; has frontage on two streets; approximately 9 acres is adaptable for factory or storage purposes; inquiries solicited. Julius Seidel, 2200 S. Kingshighway.

Central

STORE BUILDING—Fine, 2-story, light manufacturing or any retail or wholesale business; about 7000 square feet, on Locust st. at Leonard; only $18,000; easy terms. Box K-16, Post-Dispatch.

BIG opportunity downtown property, yield 6 per cent net; guaranteed rental.
MULLIN-WALTERS RLTY CO., INC.

North

MANUFACTURER'S ATTENTION—BRICK BUILDING FOR SALE
3124 Glasgow, about 6500 square feet; office room, 2 entrances.
HARTWIG-DISCHINGER, FR. 2943.

NORTH SIDE FILLING STATION
New buildings, good lease; owner of property wants to sell. Box T-229, Post-Dis.

BROADWAY, 4039 N.—1-story building for garage shop or any purposes; bargain. NE. 0928.

South

FOR SALE

IN THE CENTER OF CHEROKEE BUSINESS DISTRICT
2-Story Cor. Bldg.
Also
PAYING FOOD MARKET
AT AN ATTRACTIVE PRICE
Rudy Kohn Realty Co.
705 CHESTNUT CH. 7689

7 PCT. NET ON TODAY'S RENTS.
South Grand commercial corner; secure investment; excellent building, promising location; will finance to suit. CALL: SLONIM R. CO., 815A Chestnut, CE. 5563.

BROADWAY, 1320 S.—Store and 4 rooms, bath and electric; inquire within.

CHEROKEE, 2018-20—2 stores, 2 flats; priced right. HERMAN B. GOTTLIEB & CO. CH. 7689.

GRAVOIS RD.—Corner 75x125; building covers about 1-3 lot, $10,000. Box T-308, Post-Dispatch.

BUSINESS PROPERTY FOR SALE

South

GROCERY, MEAT MARKET—Good business building; fixtures, stock, truck. Box K-368, Post-Dispatch.

LAFAYETTE, 2750—Store with 3 rooms, bath, hot-water heat; 5 rooms, bath, 2d floor; garage; rents $50 monthly; $3800; terms. Inspect. KAMP, CH. 8342.

NEBRASKA, 4700—Store and 3 rooms; bath, furnace, electric, garage, must be sold at once. Inquire at
RENGEL-WEBER, 3539 S. Grand. LA. 9543

PARK, 2732-34 — Lot 42x120; 2-story brick building, 3300 sq. ft.; also 2-story brick building; 4 and 5 rooms.
EICHENSER, 4021 W. FLORISSANT. CO. 1030.

SECOND ST., 1807-9-11 S. — Factory building, 6250 sq. ft.; situated on the Manufacturers Ry.; see or phone Henry F. Till, 2101 S. 7th St. PR. 5522.

STORE—Large tile floor, 1100 sq. ft., with flat above, excellent building; ideal location for market or saloon with garden. Lot 75x120, price $15,000. Box N-242, Post-Dispatch.

Southwest

Marvelous Business Lot
Southeast corner Chippewa and Brannon; 108x132; very low price.
H. O. BYRD GA. 3164

BAKERY—6 rooms; 4 stores and offices; southwest; may trade; private party. Box E-45, Post-Dispatch.

LOT—37½ feet; 18" stone foundation; 35½ feet long; 27 wide in up grade; sewer and water in; $1000 cash. 6300 Marquette. Call WEb. 1553R.

West

MODERN BUILDING
15 MINUTES FROM ANYWHERE
4569 Swan, at Kingshighway and Manchester; ideal location; modern brick and concrete construction; 2-story daylight building; 11,500 sq. ft., with ample office space; priced for quick sale.
BREITT & NAUMER REALTY CO., 106 N. 8th. CEntral 8484.

$72,000 Building
Sacrifice for $22,000
Beautiful stores with flats above; 100x175; rock front; must be sold to settle estate. GA. 8145; 1834 Locust.

UNUSUAL OPPORTUNITY
Wellston and Pine Lawn stores and flats, 100% rented. Call CA. 6000, Mr. Uhls.

FOR SALE

Southwest corner Grand and Finney, drug store; fixtures; stock; will sell for less than inventory; open.
McMENAMY REALTY CO.,
1308 N. Grand. JEfferson 8400.

BEAUTIFUL LOT WEST, 170x250.
Residence lot, all improvements; price $3750; take; small lot in trade.
LARNER-DIENER CO., CE. 2965.

LOT—In Darstmoor pl. on Francis bl., 50x150; just east of North and South rd. and Clayton; all improvements made; valued $2000; will sell for $1600 if sold in next 3 days. Phone JE. 5559.

BEAUTIFUL HAMPTON PARK LOT
1.04 acres, South drive; low price.
WM. WARREN, Title Guar. Bldg.

LOT—35x135, City View pl., University City, Mo.; cash, $800; clear. Owner, Phone MU. 2962.

LOT—Large, 150x200; factory site; 6900 Manchester, HI. 6422. L. A. Willerton, 7482A Manchester.

LOT—50 feet front, north side, 73xx Delmar. PRospect 4005.

LOT—92x125; northeast corner Amherst and Hanley; will divide. JE. 9802.

OLIVE STREET RD. lots; 50 ft.; $1000; big steal. GLICK, MAin 4182.

INVESTMENT PROPERTY

TO CLOSE ESTATE
N. w. corner Prairie and Cote Brilliante, 10 excellent flats, 4 and 5 rooms with bath, in good order; rent $1860; price $12,000.
N. e. corner Prairie and Cote Brilliante, modern store and 15 3-room flats; rents $2148; price $12,000.
In order to effect immediate sale, the above properties have been listed at bargain prices. Property clear. Buy now at these low prices.
JOHN DOCKERY & SON, 1002 Chestnut.

HERE IS YOUR OPPORTUNITY.
PAY $500 DOWN ON ANY ONE.
2629 Lucas; residence and 4-family — $4450
1623 Lucas; residence and flats — 2700
2411 N. Broadway; store and flats 1650
2016-18 Gravois; stores and flats — 4950
1323 S. Broadway; 4 stores, 9 flats 5750
SACKS R. E. CO., 705 Chestnut, CE. 1395

S. E. CORNER UNION AND COTE BRILLIANTE.
2 stores, 2 flats, all separate heating plants, 4-car garage; 100 per cent rented; own er will sacrifice; consider flat in trade.
HENRY H. HAFFNER R. CO., RO. 9706.

GOOD INVESTMENT
3729-31 Morganford, 1 store, 2 flats and flat in rear; rent $600; sacrifice $3250.
ACME REALTORS, CE. 1750.

BEAUTIFUL single flat of 5-5 rooms in Holly Hills; can be bought very reasonable. Box T-113, Post-Dispatch.

CHEROKEE ST.—Between Jefferson and Nebraska; fine store and 3 flats; corner, attractive price and terms. Box T-374, Post-Dispatch.

GARAGE—Suitable also for warehouse, 10,000 square feet; steam heat; no posts; concrete floor; office space. Box N-87, Post-Dispatch.

NOW IS THE TIME to buy investment property; 1 have 3 store buildings with flats above; this is a real investment. Box T-112, Post-Dispatch.

OHIO, 2820-22-24-26—2 double flats, 3 rooms; rent $1008 a year; will take back large first; good condition; cheap. Phone Riv. 1860 before 10 a. m.

THIRD, 2427-29 S.—A 3-3 double, baths, garage, street made.
RENGEL-WEBER, 3539 S. Grand. LA. 9543

TOWER GROVE, 1605-17—Secure investment that will show real return; yearly rentals $2088.
WRISBERG R. E. CO., FR. 1970.

REAL ESTATE—FOR COLORED

Rent $528—Price $2000
On Madison av.; 4-family brick of 3 rooms each, always rented. This pays over 26 pct. See us at once about it.
GEO. J. WANSTRATH.
715 Chestnut. CEn. 2940.

PRICE REDUCED!
NOW $2900
4226W St. Ferdinand, pretty brick bungalow, 6 rooms, modern, terms; open.
WOLF-POLLACK, 210 Olive. MA. 1858.

10-FAMILY FLAT, PRICED $4950
RENT $1680
6 have baths, others inside toilets; fine condition; rented to best colored tenants. Box C-388, Post-Dispatch. (*)

SEE THIS BARGAIN.
Single flat, 5-4 rooms, bath with stove; southwest corner Leonard and Bell, JE. 1880. Mr. Wilson.

ALDINE, 4511—5-room cottage, $1800.
26xx Sarah, 6-room hot-water heat, 2-car garage, excellent condition, $2500.
42xx Cook, 9-room residence, modern, $3500.
29xx Sheridan, 3 and 4-room flat, not-water heat, $2650. Call JE. 4225 any day before 11 o'clock. (*)

BUILDING at two-thirds cost; ground as a gift. 4263 W. Cook. Nice 6-room, bath, furnace. JE. 5157.

COOK, 38xx—8-room residence, $2750; 18xx Whittier, 5-room cottage, $2000; 43xx West Belle, 7-room residence, $3765; 42xx Cook, 9-room residence, $3498; 26xx Sarah, 6-room, new hot-water plant, $52500; 45xx Aldine, 5-room cottage. Call JEfferson 4234 any day before 11 a. m. (*)

COOK, 3800 block—8-room residence; lot 75x180; 1400 block Francis, 3-room cottage; water, electric, gas, $700; full price. 4903 Forest Park. 1st cash.

REAL ESTATE—FOR COLORED

COOK, 36xx—10-room residence, bath; garage. Box R-265, Post-Dispatch. (*)

COTE BRILLIANTE, 4220—Brick house; 4 rooms and sun porch; modern; every convenience; a bargain. Call JE. 8400.
McMENAMY R. E. CO., 1308 N. Grand

COTTAGE, 45xx—Dandy brick cottage, steam heat. Call me for particulars. Central 9666. Mr. Harrison. (*)

FAIRFAX, 4144—2-story, 6 rooms; good condition; $150 cash down; bargain. CEntral 9666. SILVERBLATT R. CO. 705 Chestnut. (*)

FINNEY, 4132—4-5 room flat; baths, furnaces; in splendid condition; bargain. RI. 1860 before 9 a. m. (*)

GARFIELD, 45xx—7 rooms, bath, furnace, small down payment. JE. 1860. Mr. Wilson.

Box K-3 P.-D.

HICKORY, 3144—Good flat, $2000; easy terms. LAc. 8754. (*)

VINE GROVE, 3037—Nifty new 4-room brick; oak floors; tiled bath; deep lot; $200 cash, balance like rent.
BOTTORFF, 4713 Delmar. FO. 6545.

IMPROVED PROPERTY FOR SALE

MINNESOTA, 5515—4-room frame, bath, lot 60x140; $3500. 3176 Nebraska, 2-family brick of 2 and 3 rooms, $2400. 127 E. Hanecock, 6-room frame, $1000.
HERMAN PAULE, 5122 Virginia.

FARM LANDS

FARMS WANTED

WILL buy or lease 40 acres or more St. Louis County, near transportation; give location and price in your letter. Box B-230, Post-Dispatch.

ACREAGE Wtd.—5 or more, not over 20 miles from city, with house and electric; will rent or buy. Box T-227, P.-D.

ACRES Wtd.—2 to 5; near city; state price in first letter. Box N-179, P.-D.

FARM Wtd.—Near Jerseyville, Ill., 60 or 80 acres; level land; state price in answer. Box N-248, Post-Dispatch.

FARM Wtd.—To rent; small; cash rent. E. Krusemark, 309 Exchange av., East St. Louis, Ill.

FARM Wtd.—Missouri; small, on 40, 50 or 60 Highway; 50 miles of St. Louis; details. Box N-246, Post-Dispatch.

FARM Wtd.—8 or 10 acres; cash. Giese, 2209 N. Wharf.

FARM Wtd.—Secluded, within 50 miles city. Frost, Ironton, Mo.

WANTED—25 to 200 acres; unimproved; within land; within 50 miles St. Louis, accessible by road; high for scenic view, 1-3 to ½ timber, balance rolling or level, suitable cultivation; must have live springs and border on or have flowing through small stream without overflow; give full description, location, price, taxes, first letter; will pay cash. Box N-353, Post-Dispatch.

FARMS FOR RENT

FOR RENT—200 acres good St. Charles County bottom land; 125 in cultivation; nice 6-room house, large barn, plenty water, school across road, cash in advance. Randolph, 4066 S. Grand.

ACRES—130; 30 miles south; buy stock, machinery. Box C-125, Post-Dispatch.

FARM—5 acres, fruit, poultry; lease; Telegraph rd. Cliff Cave Tavern; Vogel.

FARMS FOR SALE

$300 CASH secures 280-acre cattle, hog, sheep farm—in famous Ozarks; all-weather road, 4 miles village, cannery, etc.; 50 acres rich, black bottom; 200 big area woodand pasture, with creek, spring; ¾ mile sawmill; 82 fruit trees, barn 40x30, crib, etc.; no house; pretty building site, possession now; $1200; only $300 cash; free July catalogue. United Farm Agency, 1198-D Arcade Bldg., St. Louis, Mo. MAin 1058.

GOVT LAND now sale, lease homestead; 10c acre up; information all states; 25c. Tax Service, 632 Majestic Bldg., Detroit.

Arkansas

FARMS—Get big free illustrated catalog, 800 bargains. STROUT, 920A Chemical Bldg., St. Louis.

OZARK FARMS—All sizes; $2 acre up. E. L. Arnold, Shirley, Ark.

California

IN CALIFORNIA SMALL FARM HOMES beat the depression; less working hours per week make it possible to derive a good part of the living for the average family from a small tract. California offers this opportunity where many varieties of fruit and vegetables are grown the year round. The Santa Fe Railway has no land to sell, but offers free information service to help you get the right location; low fare to California. Write for illustrated Southern California folder and our farm paper, "The Earth," free for six months. Santa Fe Railway, 934 Railway Exchange, Chicago, Ill.

Georgia

FARM—$250 buys house, 5 acres, near Atlanta. Write Box 45, Fruithurst, Ala., for North St. Louis home.

Illinois

DAIRY—Selling 200 quarts daily at 9c; 20 tested Jergey, Guernsey cows; 71 acres, located Route 130, inside city limits; modern dairy barn, lights, water; new modern milk house, hot, cold water; equipped with 3-brush bottle washer, electric separator, bottler and capper; new $450 cooling equipment, milking machine, bottles, cases; 1936 Chevrolet truck; house, 7 rooms, modern, with furnace; drive out and see it, only 120 miles from St. Louis; price complete with growing crops, $11,000; $7000 cash, balance on monthly terms; no trades. See or write Bob Byrne, Olney, Ill.

FARM—29 acres, on paved rd. at Fayetteville, Kaskaskia River frontage, good 4-room house, concrete basement, electric available, $2250; terms.
60 acres, good level land, on oiled road near Mascoutah; good improvements; $3800; terms.
79 acres level land, all limed, on paved road near Smithton, good improvements, $7000; terms; many others. Write for list BRICHLER, 23 E. Washington, Belleville.

FARM—100 acres, within mile of Edwardsville, 20 miles from St. Louis; 5-room modern home; city electricity, bath, hot-water heat, hardwood floors, fine orchard, timber and some bottom land; ideal country home. Phone Edwardsville 770-R, or Box J-41, Post-Dispatch.

FARM—Sacrifice, 80 acres, some timber, good barn, large house, $3000; Red Bud, 120 acres, house, barn, $2000. W. R. Wolf, Freeburg, Ill.

FARM—10-acre poultry farm; 2 large hen houses and outbuildings; 3-room house; 5 miles from Coulterville, Ill. Write owner, Sophia Phillips, Coulterville, Ill.

FARM HOMES—Any size, bargains; terms. Lee Wilson, Olney, Ill.

FARM—30 acres, 20 miles highway 40; bargain; terms. Ardueser, Highland, Ill.

FINE GRAIN AND STOCK FARM — 205 acres, 5 miles from Belleville, one-eighth mile from all-weather road; buildings, fences, wells, pond and spring; owned by heirs; 20 acres rich creek bottom; does not overflow, since creek is deepened; this land will grow from 70 to 90 bushels corn any year; upland gently rolling, fine alfalfa, clover, wheat, potato, corn, etc.; coal goes with land; $14,500; terms. A. A. Miller, 14 Public Square, Belleville, Ill.

I OWN a number of good Illinois farms, which I will sell or exchange for city property. 726 Chestnut. MA. 2312.

SMALL farm and building; near gravel road; water year around; good home or outing place; no agents; terms. J. A. Klockenkemper, Batchtown, Ill.

FARM—100 acres, east of Mascoutah av.; hard road, 4720 Virginia.

I HAVE cash for clear farm with mineral 'if is near Edgemont, Ill.; no agents if a bargain. Box N-4, Post-Dispatch.

ORCHARD FARM—50 acres; Calhoun County; 5-room house; $1800 cash, no trade. 1114 Talmage.

39 ACRES—NEAR JERSEYVILLE
25 in cultivation; no buildings; ¾ mile from highway 110; ideally located, $1500; take clear Ill. farm.
KEITZ, 6635 Delmar.

Missouri

STOCK FARM, 73 MILES OUT
183 acres; good land and improvements; abundance of spring water; on highway; $75 acre, including growing crops; this is marvelous opportunity.
H. O. BYRD GA. 3164

MODERN COUNTRY HOME
4 acres, Lincoln County, 6 rooms, 2 poultry houses, fruit, electric, furnace, bath, all weather road, near river, sacrificed for quick sale. H. E. Cockrell, Troy, Mo., or 3667 McDonald, St. Louis. GR. 1067.

FARMS FOR SALE

Missouri

HUZZAH RIVER FARM SACRIFICE
137 acres; natives say it is best small farm in Crawford County. Located within 100 miles of St. Louis; 14 miles of Steelville; County seat; neat State highway on county highway. Accessible all times, near village; mail route and telephone. In Clark National Park; 200.000 acres; free range, adjoining private estates; select neighborhood; picturesque scenery. 50 acres in cultivation; lays level in one field. Free of rocks, stumps and washes. 75 acres to corn. Highly productive, black limestone soil. Balance in woods pasture seeded to blue grass. Several thousand feet saw timber. Fenced and cross-fenced with woven wire; ¾-mile river frontage; excellent bathing, boating and fishing; good hunting. 7-room frame house with 2 screened porches; fine well, 3 good springs; spring in barnyard; spring in back yard will irrigate garden. Barn, smoke house, poultry house, etc. Farm rented for 2-5 grain rent this season. Will pay 10% on investment; sacrifice, $5545; less than original loan, reasonable terms; no discount for cash; no trades. Best proposition in county for a combined farm and recreation site. See property by appointment. ED. HOUSER R. E. CO., Owners, CUBA, MO.

ST. CHARLES
4 acres, good bottom land, near St. Charles on No. 40, new building; electric; creek with fine fishing, $1650.
5-10 acres and up on new Super 40, $100 per acre. Rare bargain.
40 acres, ner Wright City, 1½ miles from No. 40, 4-room house, barn, chicken house, garage, 300 fruit trees. Good well, spring, $1950.
50 Acres, 7 miles of St. Charles, 45 acres made bottom land, $3500.
117 acres at Wentzville, 8-room home, barn, silo, 90 cultivated, $2950.
All kinds of Mississippi and Missouri River frontage, 2 acres and up, some improved. Bargain prices. Terms. Bizell, 1918 W. Clay, St. Charles.

PAPE 4139 S. GRAND RI. 2525

MODERN HOME— MODERN FARM
255 acres; 75 acres bottom in cultivation; abutting Ozark's most beautiful fresh water stream ⅔ mile; in heavy crops, balance pasture, commercial timber; fencing good. Practically new modern 6-room bungalow, bath, wide veranda overlooking beautiful bottom fields of growing crops; wheat, clover and hay. Large spring watered garden; no better. Two large, equipped modern poultry buildings; 500 brooder; good stone cellar. House and all buildings electric supplied; 3 springs; drilled well at house. Located 10 miles county seat. Hard gravel all-weather road. Price $33 per acre.
GREEN & TIEMAN CUBA, MO. ON 66

THREE LINCOLN COUNTY FARMS
216 acres bottom farm near Elsberry; half cultivation, balance timber; no buildings; doesn't overflow; no drainage tax; price $2000; half cash, balance 5 years at 6 per cent.
80 acres, upland, 3-room house; 50 acres cleared; price $800; $200 cash, balance 5 years at 5 per cent.
107 acres, 25 acres creek bottom, balance rolling upland; old buildings; hard road; foreclosed farm; price $1800; $400 cash, balance 10 years at 5 per cent. This can be made an ideal stock and grain farm. John M. Gibson, Elsberry, Mo.

GASCONADE COUNTY, NEAR HERMANN
185 acres bottom soil, good buildings; all in cultivation; sell or trade.
140 acres, river bottom; fair buildings; good road; $8000.
111 acres; 4 miles from Hermann; good roads; good buildings; fair soil, $3000.
5 acres; 2-room house; good condition, $1300.
519 acres; stock and grain farm; 200 acres in cultivation; good buildings; $5000; also many other farms of various sizes and prices. Simon-Kessler, Hermann, Mo., or F. H. Young, 9432 Hawthorne, Overland, Mo.

LINCOLN COUNTY FARMS
Two-acre club site; fine hunting and fishing; good road; only $150.
40 acres deep well; creek; 3-room house; $1500; terms.
160 acres; 5-room house; barn; well; 2 springs; 15 acres bluegrass; $2900.
See J. E. Johnson, Troy, Mo., rd., 4½ miles northwest of Troy, Mo., or
OSTERKAMP-HAVLICEK
5421 Gravois. RI. 2542.

FARMS WITH SPRINGS
We have the finest listing of good farms with springs and river frontage that we have had. Avail yourself of our time and experience with no obligation to yourself.
GREEN & TIEMAN CUBA, MO. ON 66

$500 DOWN MAKES YOU INDEPENDENT FOR LIFE
15-acre chicken farm at Bourbon, Mo., Highway 66; nice 4-room house, fine out buildings. Phone for full details of this fine bargain at $2950.
O'ROURKE 5471 GRAVOIS RIV. 4310-11

FORECLOSURE
120 Acres, 1½ miles from good town, Lincoln County; land, 5-room home, barn, etc. Flowing spring. Consider trade for city property.
PAPE 4139 S. GRAND RI. 2525

REAL BARGAIN.
Six acres, 5-room modern bungalow; large poultry house; deep well; garage; 23 miles south on 61 Highway.
YATES R. E., 4109 S. Grand. RI. 5577.

FARMS FOR SALE

Missouri

WATERFRONT BUNGALOWS
4 rooms; electric; 18 miles St. Louis; south; water in house; open fireplace; acre ground; large oak and sycamores; beautiful; only $1850. Francia, Box 197, Barnhart, Mo.

FARMS! FARMS! FARMS!
We have 107 farms with live water, springs, creeks, lakes and rivers. Cash; easy terms, or trade. See us for complete description and drawing.
SOUTH SIDE REALTY CO.,
1853 S. 12th bl. CH. 7834.

FARMS! FARMS! FARMS!
We have over 300 closed bank and bank foreclosure farms; any size, price or location; cash or terms.
SOUTH SIDE REALTY CO.,
1853 S. 12th bl. CH. 7834.

DON'T MISS THIS.
60 acres, 19½ miles south, near highway; 5-room log house; good outbuildings; spring, well; 10 acres alfalfa; 18 acres timber, $5500. YATES, RI. 5577.

WHY RENT?
Five acres, 5-room home, cozy house, barn, electric, well, fruit, berries; 12 miles south; $750 cash, balance like rent. YATES, 4109 S. Grand. RI. 5577.

WORTH SEEING.
Small tracts, fronting county road; electric; fruit; 9½ miles south.
YATES, 4109 S. Grand. RI. 5577.

THIS WILL SUIT YOU
40 acres of good unimproved Ozark land, on county road, half tillable; only $5 down. E. W. Riggs, Fredericktown, Mo.

WORTH CONSIDERING.
80 acres, well improved, with large orchard and vineyard; fine location; $1750. Box N-85, Post-Dispatch.

FARM FOR SALE.
82 acres, part suitable for cultivation, on good mail route; 7½ miles from St. Clair; good spring, no buildings; price $1200. J. L. Owens, owner, St. Clair, Mo.

FARM—North Central Missouri blue-grass farm, 160 acres; includes 3 cows, team horses, farm tools; only 2½ miles high-school town; 120 acres tillable fields; alfalfa, grain, red clover; 40 acres lespedeza; homey 4-room house; 40-ft. barn, hay fork, poultry, smoke houses; possession now; $2650, part cash; free July catalogue, United Farm Agency, 1198-D Arcade Bldg., St. Louis, Mo. MAin 1058.

FARM—North Missouri bargain; 80 acres, nicely located on cream route, 3½ miles busy village, all tillable, lays gently rolling, 20 acres rich bottom land, 20-acre meadow, woven and barb wire fenced meadow, woven nad barb wire fenced pasture with living well, home orchard; 6-room comfortable home, painted 36x36 barn, poultry house, other buildings; it's easy to buy, $3250; only $525 cash; 26-year Federal loan on balance. E. L. Davis, Edina, Mo.

FARM—28 acres, near Farmington, Mo.; on State highway, mail route and telephone; good house, barn, garage and other outbuildings, all practically new; young orchard and some timber; a beautiful place to live in a nice farming community; must be seen to be appreciated; price only $2100; terms; also 12-acre farm near the Leadbelt, 4-room house, barn, etc.; on good road; suitable for poultry and trucking; price $1175. E. C. Revoir, Farmington, Mo.

FARM—10 acres; fair improvements; 2 miles town, $450; 40 acres, new 4-room house, well, etc.; bargain, $1200; 80 acres, 6 miles out, improved for $850; 100 acres, 4 miles town; large spring, $1600; 260-acre stock farm; 2 fine springs, 100 cleared; $10 acre. Also Land Bank owned farms on easy terms and a bargain prices. Send for list. C. A. Hess, Rolla, Mo.

FARM—Lake of the Ozarks region, 200 acres, on all-weather road, cream route, 1¼ miles school, store, 6 miles hustling town; 70 acres tillable, big area valuable wooded pasture watered by spring; small house, barn, poultry house, brooder, smoke house; real opportunity for live-stock profit; possession now, $1400, half cash. Henry Glanz, Box 436, Eldon, Mo.

FARMS—Start saving; 5 acres; $30 acre; $1 acre down, $1 acre month. Other nice week-end tracts; shade, springs; hour's drive; mile Big River, 80 acres ready to move in; school, telephone, mail, road; near good town; $2000; bargain terms. 2228 Olive. GArfield 0150.

FARM—113 acres, improvements; settle estate, $3700; on highway 40; electricity; 7 miles out; also 80 acres, small improvements; near Wentzville; hard road; sacrifice, $1500.
E. G. DAVIS, Agt.,
119 N. Main, St. Charles, Mo.

FARM—120 acres, six-room house, barn and outbuildings; well, cistern, springs, also acreages for homes or club sites; 38 miles from St. Louis, Highway 30, and 2 miles off highway. Frank Viehland, Oermann, Mo. Reasonable.

FARM BARGAINS—Several small farms, fair prices, good terms; 207-acre creek farm, best water, $1800; good terms; good roads; good location; tell us what you want.
DE WITT & HAHS, Marble Hill, Mo.

FARM—80 acres some bottom land, good road, frogs and chickens, running water in cabin, brooder and chicken house; a modern home site; no trades, $1280. M. Sutterfield, West Fork, Mo.

FARM—6 ACRES, 5-ROOM BRICK BUNGALOW, MODERN, 12 MILES SOUTH; GOOD ROAD, SPRING, DEEP WELL; ELECERIC; SACRIFICE, $5250. FI. 9916.

FARM—160 acres, new barn, excellent house, on State highway; ideal for stock farm; priced to sell. C. Breuning, 5474 N. Kingshighway.

FARMS FOR SALE

Missouri

FARM—177 acres; lots of water; flowing wells; 11-room home; barn; ½ mile at No. 21; 47 miles St. Louis; $5500. Lakesite, Lucas, Festus, Mo.

FARM—Near Sullivan; 80 acres; 20 acres clear, balance timber; on county road; cheap. COOPER, 6221 Minnesota, St. Louis.

FARM—20 acres; new 3-room house; spring, well; good outbuildings; hard road. R. K. Johnson, R-1, De Soto, Mo.

FARMS—Any size, in Franklin County, Mo.; filling stations on U. S. 66 and 30. See L. D. Wilkerson, St. Clair, Mo.

FARM—5 acres; home site, on highway, about 26 miles St. Louis. Dowling, 1004 Chestnut st.

FARM—40 acres; sell or trade; Rolla, Mo.; reasonable. Owner, 3349 Dix av., Overland, Mo.

FARM—10 acres; 5-room bungalow; all kinds fruit; will divide; 10 miles south. Mrs. Casper, 1209 Dammert. RI. 1699M

FARM—10-acre, fruit, truck, poultry land; 45 miles south; price $250; $10 cash. James H. Cook, Kinsey, Mo.

FARM—20 acres, sell or trade, near lakes, 10 miles east of Farmington on highway 32. C. F. Valle, Farmington, Mo.

FARM—99 acres, off Wild Horse Creek, north of Manchester; very cheap. CH. 8634.

FARM—7½ acres; 16 miles; House Springs; $900; 12½ acres; $1250; 6 acres, $385. DIEHL, 6831 Gravois.

FARM—$50 cash, $10 monthly; 10 acres; large trees, cleared land; St. Charles County. W. Ogle, GR. 8479.

FARM—48 acres; house, barn, outbuildings; well, cistern, orchard, $20 per acre; fenced. 2228A Oregon.

FARM—147 acres; facing highway; 43 miles south; well improved; owner 6328 Arsenal.

FARM—11 acres; wooded; near Festus; spring; good highway; $450. WA. 4671.

FARM—1 acre, 7-room house, 18 miles from St. Louis off Big Bend rd.

FARMS—2 small, improved, 40, 65 acres. Owner, R. G. Ramsey, Roselle, Mo.

FARM—Improved, 20 to 320 acres, springs, good location. Paul Johnson, Potosi, Mo.

FARM—163 acres; 60 miles city; 2 springs, reasonable. 2119 Carr.

120 ACRES—50 cleared, variety fruit, house, 3 rooms, attic, other buildings, store, on state highway, mail, belongs to widow, must sell quick, only $1050, $300 cash, easy terms balance.
40 acres, 20 cleared, 20 timber, good soil, cistern, two-room house, smokehouse, henhouse, barn, $350, county road, just off state highway.
1½ acres, dandy country home, 2-room house, pretty fireplace, garden, truck and fruit trees, only $175.
All kinds and size improved farms; alluvial bottom farms, $7 to $35 per acre. Drum & Hastings, Lutesville, Mo.

TEN acres; log club house; fire place; well; creek; near river; good road; 27 miles out; furniture included; $1750. 2-acre building sites on No. 30, $350. 50 acres, 3-room house, barn, spring, ¾ mile on No. 30, close in, only $2650. 1-acre tracts on Big River, trees, $175. 10 acres, spring, 25 miles out, $375.
At 18-Mile Post
on No. 30.
NAHLIK
House Springs, Mo.

ACRES—5, on fine fishing stream; 50 acres on large creek, plenty of fish; 100 acres on Paruke Creek, $35 per acre; 60 acres with fine duck lake; fine grain farms; 162 acres at Orchard Farm; 86 acres at St. Peters; 63 acres St. Peters; 58 acres Cottleville; 150 acres Cottleville; 4 tracts Dardenne; 10 acres for you to select from. Call AVery 6074. Write C. J. WRIGHT, Robertson, Mo.

75 ACRES—Land, 5 miles from highway 40; on all-weather road and mail route; creek running through the land; some good bottom land in cultivation, balance young timber; 58 miles west of St. Louis; price $600. Mett Starkey, Troy, Mo., Box 101.

190 ACRES—55 bottom, 65 upland; two improvements; $2500 loan; for sale or trade for income.

122 acres, home adjoining college town; 105 cultivated; good farm home in town; sell or trade, $4000 equity for cheaper, assume. Short, Iberia, Mo.

5 Acres: Near Fenton, 4-room home, furnace, garage, hen house, fruit, water in house, sacrifice. $1800—terms.
PAPE 4139 S. GRAND RI. 2525

7 ACRES—Dandy 4-room home, chicken house, electric, spring and creek. Ideal for chicken raising, bargain.
JOHNSON 4540 GRAVOIS RI. 5150

160 ACRES—Creek bottom, 80 in cultivation, fenced and cross fenced; 4-room house, good well, only 25 miles out; a bargain and a real investment for only $3500; terms; many other rare bargains. DOERFLINGER, GRand 2400.

100 ACRES—80 acres valley land, only 26 miles from St. Louis; nothing like it so near the city; only $1600; also many other foreclosure farm bargains; any distance or price.
DOERFLINGER, GRand 2400.

81 ACRES—40 in cultivation; variety orchard, small fruits; 4-room house, large lawn, forest shade; well watered; 3 miles town and highway 66; real buy; $1200; terms $600 cash; immediate possession; farms all kinds. C. E. Lewis, Cuba, Mo.

29 ACRES—4-room fine rock home; plenty outbuildings, fine rich land, electric, orchard. Must be sold, 30 miles.
JOHNSON 4540 GRAVOIS RI. 5150

5 ACRES—Near Highway 30; 1 mile to Big River, $250; also 14 acres, creek, beautiful trees, $585; terms if wanted. See Mr. Maxwell, in High Ridge, Mo., 16 miles out Highway 30 from St. Louis.

30 Acres: Near Troy, small home, et

BUSINESS FOR SALE

BARBER SHOP—2 chairs, good business. 707 N. Vandeventer.

BARBER SHOP—Fine equipped, two chair. Verlin, Lambert Air Port.

BEAUTY SHOP—Southwest; on two car lines; 3 operators; good business; cheap at $650. Box N-41, Post-Dispatch.

BEAUTY SHOP—Good location; going out of business; sell cheap; 80 miles from St. Louis. Emma's Beauty Shop, Herman, Mo.

BEAUTY SHOP—Busy shopping district, south; very attractive; sacrifice for $575. Box C-378, Post-Dispatch.

BEAUTY SHOP—South; well established; doing good; low overhead; leaving town. Box C-41, Post-Dispatch.

BEAUTY SHOP—First-class, established; best location in busy Wellston. Box C-396, Post-Dispatch.

BEAUTY SHOP — Established business; sacrifice quick sale, 3202 Chippewa.

BEAUTY SHOP — Good business; fully equipped. 4605 Virginia av.

BEAUTY SHOP—Fully equipped; low overhead; bargain. FR. 8164. Call Monday.

BEAUTY SHOP—Doing good; South Side. Box R-356, Post-Dispatch.

BEAUTY SHOP—Well established, 2 operators. HI. 9972.

BEAUTY SHOP—Practically new; good location; South Side. Box C-354, P.-D.

BEAUTY SHOP—Well established; 2 operators. Hiland 9972.

BEAUTY PARLOR—4 booths, 3 operators; reasonable. PRospect 9056.

BEER TAVERN-LUNCHERY — Bargain hunters investigate; $350; terms; South side business center. GUTH, 1206 Goodfellow.

BEER GARDEN—Filling station and tavern; very reasonable. Kirkwood 1302.

BLACKSMITH SHOP—1125 Hadley st.; residence, 5610 Maple. PA. 5804R.

BOARDING HOUSE—First-class; beautifully furnished; well located. FO. 6731.

CAKES—Splendid home business; no overhead; established 8 years; selling on account of death; reasonable. FA. 1172.

CAFE—Real bargain; $3500; terms; splendid business; finest in substantial nearby Illinois town. GUTH, 1206 Goodfellow.

CIGAR STORE

Exclusive franchise in large office building; selling soft drinks, candies, magazines; good established business; price $400, includes fixtures and stock. For details, phone GArfield 0197.

CIGAR STORE—First-class; lease up; retiring. 800 Pine.

CIGAR STORE—Busy downtown location; $425 cash. Box K-7, Post-Dispatch.

CLEANING, DYEING BUSINESS, WITH AGENCY, CUSTOM-MADE MEN'S SUITS; MONEY-MAKING FOR 15 YEARS; THIS IS A FINE BUSINESS; LOW RENT; EXPERIENCE NOT NECESSARY; OWNER WILL TEACH YOU; COMPLETE CLEANING AND PRESSING EQUIPMENT; $1500 BUYS; LOCATED IN LIVE TOWN, NEAR ALTON.
KELLER-SCHUESSLER-HAHN CO., 4067 S. GRAND. RI. 2123.

CLEANING, dyeing and pressing; South Side; best prices; good trade; truck, pressing machine; fully equipped; bargain; $800. Box N-1, Post-Dispatch.

CLEANING BUSINESS — Good business and location; bargain, $150. MU. 5353.

CLEANING SHOP—Complete or equipment. 1633 Tower Grove.

COAL-ICE—Hauling; good truck; established 6 years. HI. 0129.

COMBINATION GROCERY - TAVERN - CONFECTIONERY—Established 6 years, doing large business; selling account sickness; terms; South Side.
KELLER-SCHUESSLER-HAHN CO. 4067 S. GRAND. RI. 2123.

CONFECTIONERY—1412 N. Taylor; established business, opposite school; living quarters; complete equipment; clean stock, furniture, etc.; all goes; account sickness only reason

CONFECTIONERY - LUNCHERY—Profitable business; electric refrigeration; sacrificed for $1100; bears inspection; south. GUTH, 1206 Goodfellow.

CONFECTIONERY — Veterans attention; Operated profitably for 4½ years, in Holly Hills. Owner must leave city. Good beer location. 5822 Livingston drive.

CONFECTIONERY — Serving beer; $350; rent $10; opposite playgrounds; wonderful South Side territory. GUTH, 1206 Goodfellow.

CONFECTIONERY - LUNCHERY — Sacrificed; intersection prominent highways; best county community; lovely rooms; bath. GUTH, 1206 Goodfellow.

CONFECTIONERY—Opportunity to have a permanent money-making business at a sacrifice. 3935 S. Grand.

CONFECTIONERY—Fine location, near school, $600 cash required. Inquire 4245 Westminster, NE. 1675.

CONFECTIONERY - TAVERN — Good business; bargain, 1024 S. 18th. GA. 6575.

CONFECTIONERY—Delicatessen; south; rent $27.50; 4 living rooms; $25 daily; excellent location. Box C-251, Post-Dispatch.

CONFECTIONERY — Grocery, 3 rooms, bath, average $500 month; large stock; $650 cash. 4747 Heidelburg.

CONFECTIONERY TAVERN — Good neighborhood; profitable business; living rooms; leaving city. LA. 6503.

CONFECTIONERY—With building; country; excellent location; $25 daily; reasonable. Box C-395, Post-Dispatch.

CONFECTIONERY — Good location and business; rooms; sacrifice, $325. 4033 Delmar.

CONFECTIONERY and double dip store; good location; near school. Box C-5, Post-Dispatch.

CONFECTIONERY—And tavern, doing $500 weekly; bargain. ROBERTS, 2201 Park.

CONFECTIONERY—North, making own ice cream, sales $15,000 yearly, big money maker. Box C-363, Post-Dispatch.

CONFECTIONERY — 4236 W. Chippewa; living room; must sell; sacrificing, leaving town.

CONFECTIONERY—Across from school; price reduced; terms; rooms. 2561 W. Hebert.

CONFECTIONERY—Make your own ice cream; money-maker; bargain. Keeney-Toelle, 5506 Nat. Bridge. MU. 7370

CONFECTIONERY-TAVERN—Living quarters, rent $20; corner location. 1430 Chambers.

CONFECTIONERY Wtd.—Or delicatessen, with living room preferred. Box C-100, Post-Dispatch.

CONFECTIONERY—Soda fountain, booths, living quarters; old established. JE. 2966.

CONFECTIONERY — Excellent business; fixtures; rooms, bath; must sacrifice. 3200 Montgomery.

CONFECTIONERY—Grocery; receipts $25 daily; rent $22.50; 4 rooms, bath, garage; $850. Box N-178, Post-Dispatch.

CONFECTIONERY — De luxe book store; long established; active business; will inventory; 3 rooms. 2611 Chippewa.

CONFECTIONERY—$250; rent $18; living room; well stocked. 5600 Wabada.

CONFECTIONERY—$500; rent $21; well stocked; good business. JE. 2966.

CONFECTIONERY—Grocery, excellent location, sickness, bargain. 1726 Glasgow.

CONFECTIONERY—Good business, rooms, low rent, $300. ROBERTS, LA. 7200.

CONFECTIONERY—West; 2 rooms; rent $23; $400. Apply 4451 Page.

CONFECTIONERY — Across school and playground; $400. 3101 Clay.

CONFECTIONERY—$450; living room; rent $20; $20 daily. JE. 2966.

CONFECTIONERY—Across from school, real opportunity. 1142 N. Euclid.

CONFECTIONERY—Opposite school, fine for couple, 2 rooms. 2616 N. 11th st.

CONFECTIONERY—$350, rent $16.50, rooms, bath, good business. CO. 6828.

CONFECTIONERY—Established 10 years, something good. 3517 Neosho, LA.8974

CONFECTIONERY—Established 10 years; reasonable. 7628 S. Broadway.

CONFECTIONERY—Grocery; corner; living rooms; good business. 1454 Rowan.

CONFECTIONERY, delicatessen; good business; bargain. 2839 Cherokee. FR. 9844.

CONFECTIONERY—Good business; 3 living rooms; real bargain. CO. 9250.

CONFECTIONERY—Good location. 5309 Lotus.

CONFECTIONERY—Cheap; leaving city. 3010 Kossuth.

CONFECTIONERY—Good location; doing good business. HI. 9522.

DELICATESSEN — EXCEPTIONAL — FINE LARGE BUSINESS, ESTABLISHED 12 YEARS. DELMAR-UNIVERSITY CITY. SICKNESS FORCES OWNER TO SELL. A REAL OPPORTUNITY ONE OF THE BEST, PRICED FOR QUICK SALE.
KELLER-SCHUESSLER HAHN CO. 4067 S. GRAND RI. 2123

CONFECTIONERY—Across from school; good location; must sell; sacrificing, leaving town.

CONFECTIONERY—Grocery; receipts $25 daily; rent $22.50; 4 rooms, bath, garage; $850. Box N-178, Post-Dispatch.

CONFECTIONERY — De luxe book store; long established; active business; will inventory; 3 rooms. 2611 Chippewa.

CONFECTIONERY—$250; rent $18; living room; well stocked. 5600 Wabada.

CONFECTIONERY—$500; rent $21; well stocked; good business. JE. 2966.

CONFECTIONERY—Grocery, excellent location, sickness, bargain. 1726 Glasgow.

CONFECTIONERY—Good business, rooms, low rent, $300. ROBERTS, LA. 7200.

CONFECTIONERY—West; 2 rooms; rent $23; $400. Apply 4451 Page.

CONFECTIONERY — Across school and playground; $400. 3101 Clay.

CONFECTIONERY—$450; living room; rent $20; $20 daily. JE. 2966.

CONFECTIONERY—Across from school, real opportunity. 1142 N. Euclid.

CONFECTIONERY—Opposite school, fine for couple, 2 rooms. 2616 N. 11th st.

CONFECTIONERY—$350, rent $16.50, rooms, bath, good business. CO. 6828.

CONFECTIONERY—Established 10 years, something good. 3517 Neosho, LA.8974

CONFECTIONERY—Established 10 years; reasonable. 7628 S. Broadway.

CONFECTIONERY—Grocery; corner; living rooms; good business. 1454 Rowan.

CONFECTIONERY, delicatessen; good business; bargain. 2839 Cherokee. FR. 9844.

CONFECTIONERY—Good business; 3 living rooms; real bargain. CO. 9250.

CONFECTIONERY—Good location. 5309 Lotus.

CONFECTIONERY—Cheap; leaving city. 3010 Kossuth.

CONFECTIONERY—Good location; doing good business. HI. 9522.

DELICATESSEN — EXCEPTIONAL — FINE LARGE BUSINESS, ESTABLISHED 12 YEARS. DELMAR-UNIVERSITY CITY. SICKNESS FORCES OWNER TO SELL. A REAL OPPORTUNITY ONE OF THE BEST, PRICED FOR QUICK SALE.
KELLER-SCHUESSLER HAHN CO. 4067 S. GRAND RI. 2123

CONFECTIONERY—Across from school; price reduced; terms; rooms. 2561 W. Hebert.

CONFECTIONERY—Make your own ice cream; money-maker; bargain. Keeney-Toelle, 5506 Nat. Bridge. MU. 7370

CONFECTIONERY-TAVERN—Living quarters, rent $20; corner location. 1430 Chambers.

CONFECTIONERY Wtd.—Or delicatessen, with living room preferred. Box C-100, Post-Dispatch.

CONFECTIONERY—Soda fountain, booths, living quarters; old established. JE. 2966.

CONFECTIONERY — Excellent business; fixtures; rooms, bath; must sacrifice. 3200 Montgomery.

CONFECTIONERY—Grocery; receipts $25 daily; rent $22.50; 4 rooms, bath, garage; $850. Box N-178, Post-Dispatch.

CONFECTIONERY — De luxe book store; long established; active business; will inventory; 3 rooms. 2611 Chippewa.

CONFECTIONERY—$250; rent $18; living room; well stocked. 5600 Wabada.

CONFECTIONERY—$500; rent $21; well stocked; good business. JE. 2966.

CONFECTIONERY—Grocery, excellent location, sickness, bargain. 1726 Glasgow.

CONFECTIONERY—Good business, rooms, low rent, $300. ROBERTS, LA. 7200.

CONFECTIONERY—West; 2 rooms; rent $23; $400. Apply 4451 Page.

CONFECTIONERY — Across school and playground; $400. 3101 Clay.

CONFECTIONERY—$450; living room; rent $20; $20 daily. JE. 2966.

CONFECTIONERY—Across from school, real opportunity. 1142 N. Euclid.

CONFECTIONERY—Opposite school, fine for couple, 2 rooms. 2616 N. 11th st.

CONFECTIONERY—$350, rent $16.50, rooms, bath, good business. CO. 6828.

CONFECTIONERY—Established 10 years, something good. 3517 Neosho, LA.8974

CONFECTIONERY—Established 10 years; reasonable. 7628 S. Broadway.

CONFECTIONERY—Grocery; corner; living rooms; good business. 1454 Rowan.

CONFECTIONERY, delicatessen; good business; bargain. 2839 Cherokee. FR. 9844.

CONFECTIONERY—Good business; 3 living rooms; real bargain. CO. 9250.

CONFECTIONERY—Good location. 5309 Lotus.

CONFECTIONERY—Cheap; leaving city. 3010 Kossuth.

CONFECTIONERY—Good location; doing good business. HI. 9522.

DELICATESSEN — EXCEPTIONAL — FINE LARGE BUSINESS, ESTABLISHED 12 YEARS. DELMAR-UNIVERSITY CITY. SICKNESS FORCES OWNER TO SELL. A REAL OPPORTUNITY ONE OF THE BEST, PRICED FOR QUICK SALE.
KELLER-SCHUESSLER HAHN CO. 4067 S. GRAND RI. 2123

CONFECTIONERY—Across from school; price reduced; terms; rooms. 2561 W. Hebert.

CONFECTIONERY—Make your own ice cream; money-maker; bargain. Keeney-Toelle, 5506 Nat. Bridge. MU. 7370

CONFECTIONERY-TAVERN—Living quarters, rent $20; corner location. 1430 Chambers.

CONFECTIONERY Wtd.—Or delicatessen, with living room preferred. Box C-100, Post-Dispatch.

CONFECTIONERY—Soda fountain, booths, living quarters; old established. JE. 2966.

CONFECTIONERY — Excellent business; fixtures; rooms, bath; must sacrifice. 3200 Montgomery.

CONFECTIONERY—Grocery; receipts $25 daily; rent $22.50; 4 rooms, bath, garage; $850. Box N-178, Post-Dispatch.

CONFECTIONERY — De luxe book store; long established; active business; will inventory; 3 rooms. 2611 Chippewa.

CONFECTIONERY—$250; rent $18; living room; well stocked. 5600 Wabada.

CONFECTIONERY—$500; rent $21; well stocked; good business. JE. 2966.

CONFECTIONERY—Grocery, excellent location, sickness, bargain. 1726 Glasgow.

CONFECTIONERY—Good business, rooms, low rent, $300. ROBERTS, LA. 7200.

CONFECTIONERY—West; 2 rooms; rent $23; $400. Apply 4451 Page.

CONFECTIONERY — Across school and playground; $400. 3101 Clay.

CONFECTIONERY—$450; living room; rent $20; $20 daily. JE. 2966.

CONFECTIONERY—Across from school, real opportunity. 1142 N. Euclid.

CONFECTIONERY—Opposite school, fine for couple, 2 rooms. 2616 N. 11th st.

CONFECTIONERY—$350, rent $16.50, rooms, bath, good business. CO. 6828.

CONFECTIONERY—Established 10 years, something good. 3517 Neosho, LA.8974

CONFECTIONERY—Established 10 years; reasonable. 7628 S. Broadway.

CONFECTIONERY—Grocery; corner; living rooms; good business. 1454 Rowan.

CONFECTIONERY, delicatessen; good business; bargain. 2839 Cherokee. FR. 9844.

CONFECTIONERY—Good business; 3 living rooms; real bargain. CO. 9250.

CONFECTIONERY—Good location. 5309 Lotus.

CONFECTIONERY—Cheap; leaving city. 3010 Kossuth.

CONFECTIONERY—Good location; doing good business. HI. 9522.

DELICATESSEN — EXCEPTIONAL — FINE LARGE BUSINESS, ESTABLISHED 12 YEARS. DELMAR-UNIVERSITY CITY. SICKNESS FORCES OWNER TO SELL. A REAL OPPORTUNITY ONE OF THE BEST, PRICED FOR QUICK SALE.
KELLER-SCHUESSLER HAHN CO. 4067 S. GRAND RI. 2123

BUSINESS FOR SALE

CONFECTIONERY-GROCERY — 3522 N. 11th; 2 rooms, bath, in rear; reasonable.

DELICATESSEN—Kosher; thickly settled Jewish territory; $1500 if sold Monday; very low overhead. GUTH, 1206 Goodfellow.

DELICATESSEN—Poor health forces me to sacrifice good paying business. Write owner at 6524A Morganford.

DELICATESSEN—New stock, good location, living rooms; reasonable. 3557 California.

DELICATESSEN—Confectionery; corner location; with living rooms. FV. 9538.

DENTAL OFFICE—Modern equipped; sickness reason. EVergreen 7510. Call Monday.

DOUBLE DIP ICE CREAM—Splendid location, to add delicatessen or home bakery. GR. 9249.

DOUBLE DIP—Busy street; bargain if sold today. FOrest 1810

DRESS SHOP—Established 10 years; good clientele; wonderful location; bears strictest investigation; real opportunity; owner retiring. Box C-370, Post-Dispatch.

DRESS SHOP—Nations; have cleaning company agency; bargain. 4473 Castleman.

DRUG STORE—in Missouri town; shoe factory and good farming community; doing $40 per day, good prescription store; $5000; owner has other interests. Box N-124, Post-Dispatch.

DRUG STORE—Sacrifice, business district, want young man to purchase all I have, take complete charge, owner sick, $600 will handle, practically a gift, must be sold or deposit today. CA. 2412.

DRUG STORE—Old established, good business, good location; well stocked; sacrifice account health. Rexall Agency, 7323-25 S. Broadway.

DRUG STORE—Well equipped, well located, on main highway, Southwest Missouri; reasonably priced by owner. Box J-38, Post-Dispatch.

DRUG STORE—Big bargain, complete stock, good fixtures; buy and move; will pay you big money. Box N-221, Post-Dispatch.

DRUG STORE—South; good business; no close competition; price very reasonable. Box C-123, Post-Dispatch.

DRUG STORE—Real bargain; must sell at once; illness. MUlberry 2438.

DRY GOODS STORE—Will sell reasonable account other business. Box E-278, Post-Dispatch.

DRY GOODS—South; cheap rent; sickness; reasonable. Box C-342, Post-Dispatch.

FEED STORE—Poultry and cream station; country town; big territory; good business; no trucking which pays well; no competition; Illinois town, 55 miles out. Box N-405, Post-Dispatch.

FILLING STATION—Doing an increasing business on Main Highway at 1001 N. Kingshighway Rd. (Lindbergh Blvd.) Other business requires my attention. Equipment, stock and business, $395 Cash. Rental paid to August 8th.

FILLING STATION-LUNCHERY — Unusual opportunities; $650; living rooms; rent $20; prominent Highway 66. GUTH, 1206 Goodfellow.

FILLING STATION—Busy; county highway; selling around 7500 gallons of gas, 200 gallons oil monthly; clears approximately $160 month; priced right; terms. Box N-33, Post-Dispatch.

FILLING STATION—$300 cash, including inventory, and modern lubricating equipment. South St. Louis. RI. 0445J.

FILLING STATION — Independent; 4 pumps; garage for storage pays rent. For information, call RO. 1353.

FILLING STATION—Must sell; bargain. Woodson and Prescott, Overland. CA. 4638 J.

FILLING STATION—3-pump; Natural Bridge; going business. Keeney-Toelle, 5506 Nat. Bridge. MU. 7370

FILLING STATION—Independent, superservice; own equipment; large gallonage; rent $65; $3500. Box N-65, P.-D.

FILLING STATION — Large gallonage, $300 monthly, sacrifice. FO. 0482.

FILLING STATION—8 pumps, modern, $200 monthly profit; sacrifice. FO. 0482

FILLING STATION and repair shop. 2249 Hebert.

FILLING STATION—And confectionery, cheap, rooms. 9900 Gravois, Affton.

FILLING STATION—9036 St. Charles rd., (Texaco); $300. WAbash 271J.

FILLING STATION—Will sell cheap. 1430 Evergreen av.

FOR SALE OR RENT—Roadhouse and cabaret; fully equipped with modern fixtures; everything included; ready for business; great opportunity for some reliable person with capital. 6504 W. Florissant, EV. 3930.

FRUIT AND VEGETABLE ROUTE—Established 25 years, bargain if sold at once. 4630A Minnesota av.

FURNITURE REPAIR AND UPHOLSTERING SHOP—Good; $125. Box N-301, P.-D

GROCERY STORE AND FILLING STATION—Doing good business; one mile south of Poplar Bluff. B. N. Rogers, Poplar Bluff, Mo.

GROCERY-MARKET — Good business; large stock; latest equipment; $3000; exceptionally fine neighborhood. GUTH, 1206 Goodfellow.

GROCERY AND BUILDING—Illness compels quick sale; $2900; terms; prosperous Illinois community. GUTH, 1206 Goodfellow.

GROCERY-MEATS — Established cash trade; $3500 and invoice; selling account health; not business; private party; no dealers; investigate. Box N-249, P.-D.

GROCERY and meat; cash and carry; receipts $2000 month; price right. Box K-121, Post-Dispatch.

GROCERY AND MEAT MARKET—Mechanical refrigeration. No competition. EV. 8723.

GROCERY, MEATS—Wonderful location; no competition; beautiful fixtures; $5500, including property. Box N-62, Post-Dis.

GROCERY and meat market; cash business; good location; low rent; no delivery; right price. Phone CH. 8420.

GROCERY AND MEAT MARKET—Full size; good location; must sell; $500. 1900 Madison.

GROCERY-MARKET—South, rent $40, $400 weekly. Box C-265, P.-D.

GROCERY-MEAT — And building; south; owner wants to retire. Box P-11, P.-D.

GROCERY AND MEAT MARKET—Modern fixtures and stock; $2800. FL. 9973.

GROCERY, meat market; 4 living rooms, bath; South Side. JE. 2966.

GROCERY—Meat market; south; good location. Box N-268, Post-Dispatch.

GROCERY—Modern, room for meat, reasonable. 3102 Cherokee.

GROCERY-TAVERN—Corner; rooms; bargain for quick sale, 1301 Shenandoah.

GROCERY and confectionery, sickness reason for selling. 1700 Allen.

GROCERY—For $700; tavern for $700; both for $1300. GRand 7532.

GROCERY-MARKET—Medium size; good neighborhood, trade. FR. 1710.

GROCERY, MEAT MARKET—Good location. Call EAst 4728W.

GROCERY and meat market; living quarters; real bargain. Call PA. 0136W.

HAMBURGER STAND—1010 Hodiamont; across from coming new bus terminal; urgent reason for selling. Price low.

HAMBURGER SHOP—Good location; will consider partner. 1807 Franklin.

HARDWARE-RADIO STORE — Wonderful radio and electrical repair business opportunity; $2000. Box N-400, Post-Dis.

HIGH-CLASS RESTAURANT—West End. Daily receipts $75 up, lease $50 mo.; sickness forces sacrifice. Riv. 5150.

HOTEL—Restaurant and tavern; best location west; 45 rooms, all outside, modern equipped; long lease; cheap rent; filled; turning people away; $600 profit per month; selling cheap on account of sickness; leaving country. Box C-360, Post-Dispatch.

HOTEL—11 rooms, central location, well furnished; bargain; $500 if taken this week. 911 N. Sixth.

JEWELRY STORE—Near Denver, Colo. For information write to Mrs. Fanny Pape, 604 Lilac av., Webster Groves, Mo.

LAKE FRONTAGE PROPERTY—100 feet; for sale or trade, bargain; tavern, furnished, club, garage, shed, dock and boat; all clear; good business. Call or write. T. Garner, owner, Creve Coeur Lake, Mo.

LADIES BATHS—Fully equipped; established clientele. Kansas City, Mo. LA. 2879.

LADIES' DRESS SHOP—Good location. 3711 S. Kingshighway.

LIQUOR STORE—Bar, reasonable, stock, fixtures; good business. 5930 Easton.

LUNCHEONETTE—In most exclusive building; selling account sickness; sacrifice. Box C-63, Post-Dispatch.

LUNCHROOM, TAVERN—Downtown location; excellent business; will sell for cash, reasonable. Owner sick. Real opportunity. Box C-264, Post-Dispatch.

LUNCHROOM—Real going business; $125. Apply 4451 Page.

LUNCHROOM—Well equipped; established business; real buy. 5645 Easton.

LUNCH ROOM—$550; plate lunch, 3.2 beer; hamburgers. 4313 Manchester. Monday or Tuesday only.

LUNCH ROOM—Tavern; busy section; consider partner; terms. 3523 N. 11th st.

MEAT PACKING CONCERN WANTS TO SELL slaughter house; beef coolers; cattle pen; delivery trucks; buildings and business; reasonably priced. Box K-402, Post-Dispatch.

MEN'S, WOMEN'S FURNISHING BUSINESS—Good location; illness forces sacrifice stock, fixtures, $600, for quick sale; living quarters. Box N-54, P.-D.

MEAT MARKET—Some grocery; electric refrigeration; bargain. LA. 6843.

MEAT MARKET—For sale or rent. Call Monday at 3802 Lee.

MILLINERY STORE—Good location; will sell very reasonable. Call GA. 3121.

MODERN TOURIST CAMP—Cabins, private showers, toilets, hot, cold water; 7 acres; large brick building; restaurant; finest equipment; filling station; terms. C. Miller, Rainbow Park, Sullivan, Mo.

NEWSPAPER ROUTE—700 daily, Sunday 270. Morning and evening. NE. 0525.

NIGHT CLUB—Most popular on south side, other business, sell half to active partner or will sell all. FL. 1231.

PACKING PLANT — Complete; modern; trade, sell. Central Label Co., 218 Walnut

PAPER ROUTE—500 daily, 300 Sunday; reasonable for cash. Box R-214, P.-D.

PRINTING EQUIPMENT—10x15 C. & P. complete, $125; 12x18 C. & P., complete, $175; cylinder chases (all sizes), Hamilton cut cabinet, etc. Quality Service Press, 1622 Delmar. CE. 6940.

PRINTING OFFICE — Bargain if sold quick. CH. 6422.

RESTAURANT—On one of the busiest streets in St. Louis, hustler can make good; owner going into manufacturing business; price $900 cash. Box K-5, Post-Dispatch.

RESTAURANT—$1000 MONTHLY BUSINESS; AT BUS DEPOT; MODERN FIXTURES; BARGAIN FOR QUICK SALE. KELLER-SCHUESSLER-HAHN CO., 4067 S. GRAND AV. Riv. 2123.

RESTAURANT—On corner; will stand thorough investigation; busiest business section; large parking lot; established 4 years; closed Sundays. FR. 9426 Monday.

RESTAURANT—$30 daily; inventory at $1800; only $3 a day overhead; sell for $1200; other business; terms or trade. FL. 9079.

RESTAURANT—And tavern; good location, near meeting halls and street-car intersection; forced to sacrifice account of illness. Box R-402, Post-Dispatch.

RESTAURANT—No Sunday work; best central west industrial district; $1400; bargain; terms. GUTH, 1206 Goodfellow.

RESTAURANT—In suburbs, established several years, completely equipped heart of business section, priced to sell, located 119 W. Lockwood, Webster Groves.

RESTAURANT—Good business, rent $24; price $300. Inqire 4245 Westminster, NE. 1675.

RESTAURANT—Rent $10; opportunity seldom offered; sickness; owner, 7016 Woodrow. MUlberry 5969.

RESTAURANT—Good trade. For particulars call CO. 5586W, between 12-6 p. m. Sunday.

RESTAURANT—And tavern at High Hill on route 40, about 60 miles from St. Louis. Harry Wielms, High Hill, Mo.

RESTAURANT—Soda fountain; completely equipped; must sacrifice. 5706 Easton.

RESTAURANT—Fixtures; soda fountain; reasonable. 2230 S. Broadway.

RESTAURANT—Connected with bar and lodge hall; bargain. EAst 8989.

RESTAURANT—Beer; see this; priced right; living quarters. 5221 Gravois.

RESTAURANT — Corner, good business; beer equipment; bargain. 2801 Olive.

RESTAURANT—Doing $30 daily, investigate this bargain. ROBERTS, LA. 7200

RESTAURANT — Small; good location; living quarters. Box R-58, P.-D.

RESTAURANT—Wellston; rent $25; $325, complete; good business. 4451 Page.

RESTAURANT — Beer; established business. 619 Pine. GA. 0197.

ROOMING HOUSE—11 rooms, well furnished, clean; filled; good income; refined neighborhood; reasonable. Box R-334, Post-Dispatch.

ROOMING HOUSE—7 rooms, well furnished, good income; clean; filled; selling account sickness; very reasonable. MU. 4636.

ROOMING HOUSE—Must sell today, leaving town; make offer. Call Sunday only. 2106 N. 14th st.

ROOMING HOUSE—8 rooms, 7 neatly furnished; new linens, curtains; reasonable for cash. 3715 Page.

ROOMING HOUSES—10 rooms, 4-car garage, rent $40, terms, 9 rooms, $250. Inquire 4245 Westminster, NE. 1675.

ROOMING HOUSE—20 rooms, income $209 per month; price $450. Inquire 4245 Westminster. NE. 1675.

ROOMING HOUSES—9 to 16 rooms, small investment, good income. Inquire 4245 Westminster, NE. 1675.

ROOMING HOUSE—13 rooms, 2 baths, rent $45, price $600, terms. Inquire 4245 Westminster, NE. 1675.

ROOMING AND BOARDING HOUSE—11 rooms, West End; all full; good income. CA. 2638.

ROOMING HOUSES—9 rooms, west, $350, terms; 16 rooms, rent $55, price $600. Inquire 4245 Westminster, NE. 1675.

ROOMING HOUSE—8 rooms, cheap; filled; bargain. 28 N. Spring. Call NE. 1707 after 5.

ROOMING HOUSE—Will sell or trade; with or without property; good location; opposite park. Box N-372, Post-Dis.

ROOMING HOUSES Wtd.—Have cash buyers for good houses, all sizes. NE. 1675. 4245 Westminster.

ROOMING HOUSES—13 rooms, 51xx Waterman, income $195 monthly; 44xx Forest Park, $450. 4266 Washington.

ROOMING HOUSE—11, well furnished; water in suites; must sell, sickness. 5085 Enright.

ROOMING HOUSES—20 rooms, filled, $500; 12 rooms, $350; 11 rooms, $450. 4266 Washington. JE. 0683.

ROOMING HOUSE—Two, 12-6 rooms; established 12 years; Monday. 1525 Pine.

ROOMING HOUSE—11 rooms; 43xx Maryland; $400. Apply 4451 Page.

ROOMING HOUSE—24 rooms, 11 baths, your chance. ROBERTS, LA. 7200.

ROOMING HOUSE—10 rooms; $250; south; rent $20. 4451 Page.

ROOMING HOUSE—13 rooms; west; $850; rent $55. Apply 4451 Page.

ROOMING HOUSE—9 rooms, 3 sun rooms, housekeeping suites; full. 5078 Maple.

ROOMING HOUSE—14 rooms, filled. 4041 Delmar; must sell.

ROOMING HOUSE—Clean, newly papered, cheap for cash. 4053 Westminster.

ROOMING HOUSE—Small, on Forest Park, cheap rent. JE. 5418.

ROOMING HOUSE—
2145 Hickory st.

ROOMING HOUSE—Lindenwood; 7 rooms; rent $20; $250. 4451 Page.

ROOMING HOUSE—10 rooms, West Pine, $125 down. 4266 Washington.

ROOMING HOUSE—7 rooms; 45xx Page; $175. Apply 4451 Page.

ROOMING HOUSE—10 rooms; S. Grand; real bargain. 4451 Page.

ROOMING HOUSE—10 rooms; west; rent $35; filled. 4451 Page.

ROOMING HOUSE—Fully equipped; full. 4329 Olive.

ROOMING HOUSE—Rent $20; conveniently located. 4457 Delmar.

ROOMING HOUSE—10 rooms, filled, rent $25, sacrifice. 4506 Newberry.

ROOMING HOUSE—6 and 7 rooms; reasonable; all full. GR. 7758.

ROOMING HOUSE—Well furnished; no agents. 4373 McPherson.

ROOMING HOUSE—9 rooms; good location; cheap rent; bargain. 1009A Pine.

ROOMING HOUSE—18-family, on Lafayette, good payer. Apply 1319 Chouteau.

ROOMING HOUSE—12 rooms, $450, filled; sell account health. 1835 Lafayette.

ROOMING HOUSES—9-10 rooms, $150; cash, terms. 4266 Washington.

ROLLING MARKET—Fully equipped with county route; bargain. CA. 1411.

SALOON — Established business; across from bus terminal; rent $30. 1016 Hodiamont av. Parkview 4721W.

SALOON and lunch room; good location; very reasonable price. Chouteau Cafe, 1012 S. Vandeventer.

SALOON—Or for rent. PR. 1814.

SANDWICH SHOP—Factory, rooming-house district; illness; sacrifice; terms. 1918 Park.

SANITARIUM FOR SALE

In Texas city of 300,000 with splendid equipment for treatment of general chronic diseases and surgery; 84 rooms, 11 years success, patients from 46 states. Sell entire plant continuing profitable operation. Owner retiring. Box J-37, Post-Dispatch.

BUSINESS FOR SALE

SANDWICH SHOP—Established; rooms; rent $16; bargain. 1231 S. Broadway.

SECOND HAND FURNITURE STORE—Good business; sacrifice for cash; will exchange for farm. 1416 E. 20th, Granite City, Ill.

SERVICE CAR AND ROUTE—Or will trade for light car or truck. 2900 N. 9th.

SERVICE CAR ROUTE — North Grand; for sale; cheap. Inquire 4207 Obear.

SHIRT STORE—Established unit; new chain; business center; nearby city; one dollar daily overhead; $700. Apply Monday, Tuesday. 4715 Easton.

SHOE REPAIR SHOP—Selling account of other business. 2825 N. Whittier. Call 4271A Maffitt.

SHOE REPAIR SHOP—Modernly equipped, money maker; sacrifice on account of leaving town. 4623 Macklind.

SHOE SHOP—A good one-man shop; other business; must sell. 2680 California.

SHOE STORE—1320 S. Broadway; very cheap.

TANK CAR filling station; Ozark, Mo.; has facilities to also do wholesale business in connection; opportunity for bonus men to get into business; owner will sell or lease. Essarco Petroleum Co., 324 Roosevelt Bldg., Delmar at Euclid. FO. 7212.

TAVERN — GOOD BUSINESS; ESTABLISHED 10 YEARS; COMPLETE IN EVERY DETAIL; LOW RENT; GOOD CORNER LOCATION.
KELLER-SCHUESSLER-HAHN, 4067 S. GRAND. Riv. 2123.

TAVERN—With large dance hall, 4 pool tables; large outside garden; 5 living rooms; located in South St. Louis County; doing good business; owners going out of town. Box C-401, Post-Dispatch.

TAVERN—Dance hall, 32x60; dining room, 2 bars, 3 living rooms, filling station, fishing lake; 16 acres; good business; 11 miles north Edwardsville, route 112. Bailey Tavern, Dorsett, Ill.

TAVERN—FULLY EQUIPPED, INCLUDING 6 LIVING ROOMS, LARGE PARKING LOT AND BARBECUE STAND, 8343 GRAVOIS.

TAVERN—Money maker; $2000; no competition; unusually good South Side business, residential section. GUTH, 1206 Goodfellow.

TAVERN—Delicatessen, good location; good business, reason for selling. 2601 Natural Bridge.

TAVERN—Established 2 years; good business; busy street; will sell reasonable. Box N-325, Post-Dispatch.

TAVERN —Good business corner; must sacrifice; leaving town. Call at 6 p. m. 3807 Kennerly.

TAVERN—Good location; well equipped; South Side; must sacrifice; wife ill. Inquire 7257 Sarah, Maplewood.

TAVERN—Ideal location, dance floor; must sacrifice; account other business; after 6 p. m. 1826 S. Broadway.

TAVERN—South, $45 daily receipts; good location; no competition. Box C-34, Post-Dispatch.

TAVERN—Confectionery, corner location; good business. Sell cheap. 1430 Chambers.

TAVERN—Good business; 5% beer, lunches. Must sell. 3432 S. Broadway.

TAVERN—Good location for full liquor; owner leaving city; Fair and Penrose.

TAVERN—Lunch, good business, low rent, rooms, reasonable. 1327 Monroe.

TAVERN—For sale, cheap.
4123 Gravois.

TAVERN—Cheap; South Side. Call MU. 5578, Sunday.

TAVERN—Good reason for selling. 3867 Delmar.

TAVERN—Doing good business; reasonable. GA. 6254.

TAVERN FOR SALE—
1227 South Jefferson.

TAVERN—$350; guaranteed $35 week profit. 3516 Delor.

TAVERN—Doing good business; reasonable. 3723 Jennings rd., Pine Lawn.

TAVERN-RESTAURANT — Full license, good location; illness. 1622-24 Hodiamont

TAVERN—Good location.
3803 Kossuth.

TAVERN—3.2; south; daily receipts $30; terms. Box M-398, Post-Dispatch.

TAVERN — 2913 Arsenal; fine business, reasonable; have other business.

TAVERN AND GARDEN—5%; reasonable; complete. 4704 Bircher at Marcus.

TOURIST CAMP—Gas station, inn with 6 cabins; shower baths, spring water, electric, 158 acres timber land; on highway 61, 5

USED AUTOMOBILES

Coaches for Sale

. Coach, 1936; 6-Cyl.
trunk; $145 down, 18 months.
AY DOHLE, 4835 EASTON.

SMOBILE 1934 Coach; built-
trunk; 6-cyl.; clean
CKSON BUICK, 3900 West Pine

OBILE—1935 6 coach, has trunk;
new car. Call Sunday. See Harold,
S. Kingshighway.

BILE—'33 coach, unpaid balance
195, $45 down, $3 week.
y Finance, Grand and St. Louis.

Coach; '33; radio, trunk; $65
2 years balance; 30-day guaran-
Universal, 4619 Delmar.

BILE—Coach, 1930, new tires;
terms, trade. 4356 Delmar.

HILE—'35; private owner; price
Phone FR. 4540.

936 6 coach; radio; slightly used;
crifice. 1915 S. Kingshighway.

1935; practically new; $725;
owner. 5842 Natural Bridge.

—1935 touring coach; today only
down. 1915 S. Kingshighway.

HILE—'31 coach, very clean; a
y, $235. 2626 N. 9th st.

E REASON WE'RE BUSY
LECTION 200 CARS
PLYMOUTHS
33—34—35s
From
$245.00
COACHES—SEDANS
WILSON, 2621 LOCUST

TH, 1936, De Luxe Coach. Built-
nk; used very little; big saving;
own.
EASTON CITY MOTOR SALES

outh De Luxe Coach, $48
value) $85 down; trade; 18 mo
ASTON 4666 EASTON

TH—Coach, latest '33; P. D.; like
385; terms. 2704 McNair.

SE'S
1933 PLYMOUTH
COACH. New paint, good
tires and motor. Compare
the price, $295. Trade.
3600 S. KINGSHIGHWAY

outh Touring Coach, $515
unk; perfect; $90 down; trade.
EST BUY IN TOWN
ASTON 4666 EASTON

H—Touring coach; latest '35;
gunmetal finish; low down pay-
years on balance. Universal,
elmar.

MOUTH TOURING COACH
save to $100; $150 down.
KE AUTO SALES, 4811 Delmar.

H—Coach; '33; new tires; un-
lance, only $194.20, $39 down,
er week.
FINANCE, Grand and St. Lou

uth DeL. Coach 1935
DOHLE, 4835 Easton.
$445, $85 down, $18 month.

H—Coach; '33; new tires; un-
lance, only $194.20, $39 down;
er week.
FINANCE, Grand and St. Louis

OUTH 1932 Coach; 4-cylin-
der; PB model; clean.
SON BUICK, 3900 West Pine

H—'33 coaches; 3; $365 up;
years on balance; 30-day guar-
Universal, 4619 Delmar.

H—De luxe coach, 1935; built-
; real savings; $535, $100
Missouri Motor, 4454 Easton.

H—Coach, latest '35; almost
al buy; $475; terms. 2704 Mc

H—1932 P. B. COACH;
TO SELL; $250; TERMS IF
4411 EASTON.

H—Coach, 1934, de luxe, clean;
707 Geyer.

H—P. D. coach; 1933; perfect
rade, terms. 2860 McNair.

TH—Coach, '34; standard; like
$365; terms. 2704 McNair.

MOUTH—'33 coach. 4617 Gravois.
9774.

'34 PONTIAC COACH
where any cleaner or better ma
y; price $485.
DDLOE AUTO, 5841 DELMAR.

ac (6) De L. Coach, $545
partment; $90 down; 18 mo.
STON 4666 EASTON

—Coach; latest 1935; new
llywood tan; low mileage; per-
; bargain. Barney's, 4415

—De luxe coach, 1935; built
reat buy, $595, $100 down, $2
; trade. Missouri Motor, 4454

'35 6 coach, built-in trunk;
e to have balance transferred;
e cash. For appointment call
5. Mr. Steiner.

See this exceptional 1931
dio and heater, new battery,
holstering and top perfect. 7607
University City.

—De luxe coach, 1935; like
; $100 down; trade. Missouri
54 Easton.

AC, 1934, Coach, Like New
BUICK 2837 N. GRAND
FR. 2900

1931; good condition; bargai
ade. Ray & Frank's Garage,
ural Bridge. EV. 8880.

'35 coach; $545; practically
down; guaranteed. St. Louis
26 Easton.

—Coach, 1936, black beauty!
e, $695, $125 down; trade,
Motor, 4454 Easton.

Coach; late '35; almost new!
ain; $495; terms. 2704 Mc

Coach; 1928; good running
$45. J. P., 3819 S. Grand.

32 coach; 6-cylinder; like
ain. 3815 Oregon.

32, real bargain, $45 down;
3 Jefferson.

1933, PRESIDENT COACH
BUICK 2837 N. GRAND
FR. 2900

NE—'35 touring coach, $495!
unk; $95 down; guaranteed,
Motor, 4526 Easton.

'29 coach; a real bargain.
ms.

coach, late '32; real bargain!
ms. 2704 McNair.

Coupes For Sale

HEL AUTO SALES.
let coupe — — — — $145
coupe — — — — 145
coach — — — — 75
sedan — — — — 70
n Paige coach — — — 65
bile coach — — — — 65
e coach — — — — 55
coupe — — — — 40
let Coach — — — — 35
Others to Choose From.
ms Trade.
63 Manchester

COUPES
let, business model —$335
let, a selection — — 255
let, business & rumble 195
sport, rumble seat — 275
standard, business 165
ith, a bargain — — 135
let, 6 wheels, rack — 185
N CHEVROLET CO.
E ST. 4401 DELMAR BL.

RVICE INCORPORATION
Coupe, "'34" — — — $465
Sedan, "'34" — — — $445
n S, "'31" — — — $175
n "'29" — — — $95
onstrators, "'36."
Demonstrators, "'36."
fferson PR. 4531

REAL BARGAINS
ev., Buicks, Chryslers
TRADE 3631 EASTON
; excellent condition; only
E-Z terms. 1644 S. Jefferson
34 coupe; beautiful; unusual
5; terms. 4930 Easton.
34 coupe; $50 down; guaran
Louis Motor, 4526 Easton.
coupe; good condition; on
EZ terms.
H GRUBB MOTOR CO.,
st at Angelica, CO. 8530.

USED AUTOMOBILES

30-DAY Written Guarantee

'28	Nash Sedan; clean	$ 45
'28	Chevrolet Sedan	60
'29	Chevrolet Coupe; r. s.	75
'29	Chevrolet Sedan; clean	110
'30	Ford Coupe	130
'31	Buick Coupe; r. s.	145
'31	Olds Coupe; r. s.-6 ww.	195
'32	De Soto Conv. Coupe	195
'31	Chevrolet Coach	195
'33	Chev. Master Sedan	310
'34	Pontiac Coach	385
'35	Chevrolet Coach	425

3145 LOCUST

Coupes For Sale

'34 Buick Mod. S-68 Victoria
5-Passenger; trunk; radio; $550; $125 down.
MONARCH Kingshighway, Just North of Delmar

BUICK—I must sell at once, cash, 5-passenger Buick coupe, '30; good condition, practically new tires, good paint, nice family car, leaving city. If interested and can pay cash, $175. Call MU. 5578.

BUICK 1931 coupe; rumble seat; small 8; a bargain.
WILCOCKSON BUICK, 3900 West Pine

BUICK, 1930, 5-PASS. COUPE
KUHS-BUICK 2837 N. GRAND FR. 2900

BUICK 1931 COUPE, 5-PASSENGER 68 MODEL; BARGAIN.
WILCOCKSON BUICK, 3900 West Pine

BUICK—1929 coupe; $110; like new; $40 down; guaranteed. St. Louis Motor, 4526 Easton.

BUICK, 1933, 5-PASS. COUPE
KUHS-BUICK 2837 N. GRAND FR. 2900

BUICK—'35 sport coupe; beautiful, side mounts, radio, heater; perfect; like new; $585; trade, terms. 2700 Gravois.

BUICK, 1934, Coupe, Like New
KUHS-BUICK 2837 N. GRAND FR. 2900

BUICK—Coupe, 1928, runs perfect, $45 cash. 2860 McNair.

CADILLAC—'26 coupe; low mileage; attractive bargain; $299; accept car part payment; see today. 4305 Maryland.

'34 Chevrolet Conv. Coupe

In excellent condition in every way, $445. CLAY GOODLOE AUTO, 5841 DELMAR.

CHEV., 1935, Coupe, $410. $60 down, 2-year bal.
4761 EASTON CITY MOTOR SALES

Chevrolet Master Coupe, '35

Like new, $100 down, 18 months.
RAY DOHLE, 4835 EASTON.

'30 Chev. Spt. Cpe., $145

Rumble; wire wheels; extra nice.
BOND MOTORS, INC., 3645 Chippewa

CHEV., 1934, Master Coupe, $395, $70 down, 2 years bal.
4761 EASTON CITY MOTOR SALES

CHEVROLET—Coupe, '34 Master, 6-wheel job; low down payment, 2 years on balance; 30-day guarantee. Universal, 4619 Delmar.

CHEVROLET—1934 master, rumble seat; privately owned. Call 9-12, 6229 Southwood, 3rd south. PA. 4481.

CHEVROLET—1935 Master coupe; $75 down; almost new; trade. 4526 Easton. St. Louis Motor.

CHEVROLET—1932 COUPE; SIDE MOUNTS; REAL BUY FOR $245; TERMS. 4411 EASTON.

CHEVROLET—'32 coupe, see and hear this car; low down payment; easy terms. Universal, 4619 Delmar.

CHEVROLET—Victoria coupe, '32, like new; side mounts; $265; terms. 2704 McNair.

CHEVROLET—'35 master coupe; looks and runs like new; very low mileage. ROBERTS CHEVROLET, 5877 Delmar.

CHEVROLET — 3 1931 COUPES, BARGAINS; TERMS. 3631 EASTON.

CHEVROLET—1931; good condition; reasonable; private. 2564 Natural Bridge.

CHEVROLET—1932 COUPE, REAL BARGAIN; TERMS, 3631 EASTON.

CHEVROLET — Coupe; 1931; cheap; private. 4708 Greer.

CHEVROLET—1934; excellent condition; low mileage; easy terms. PA. 2638.

CHEVROLET—Coupe, latest '33 Master, like new, $290; terms. 2704 McNair.

CHEVROLET—'36 standard; 4000 actual mileage, $495. 5375 Easton.

CHEVROLET—Coupe, '30, runs perfect; real bargain, $115; terms. 2704 McNair.

CHEVROLET—1929 convertible coupe; 6 wire wheels; $65. 4064 Kennerly.

CHEVROLET—Coupe; '29; runs good; $37.50. Braden, 3315 Pine.

CHEVROLET—1930 coupe; good condition; cheap. 3815 Oregon. PR. 9584.

CHEVROLET—'31 coupe; $185. HARDY CHEVROLET, 5616 GRAVOIS.

CHEVROLET — Coupe, 1935, real car, $395; many others; terms. 4364 Easton.

CHRYSLER—1931 coupe; rumble seat; like new; $175; $35 down. City Motor Sales, 4761 Easton.

CHRYSLER—1931 de luxe coupe; $50 down; rumble; sacrifice; guaranteed. St. Louis Motor, 4526 Easton.

CHRYSLER—Coupe, 1928, like new, $65, terms. 2860 McNair.

CHRYSLER—Coupe, 62-6, $50. 2705 Blair.

CHRYSLER—Coupe, late '34 6, almost new, $395; terms. 2704 McNair.

CHRYSLER—'30; only $30 down; trade; E-Z terms. 1644 S. Jefferson.

CONTINENTAL—Coupe, 1933, just like new, $265; private. 4712 Millentz.

DE SOTO—'30; sport; reasonable; private; demonstrate. Box N-270, Post-Dis.

CROSBY'S '29 Dodge COUPE

This baby makes carfare expensive. You would offer $250 if you didn't know the price was $125 KINGSHIGHWAY AT SOUTHWEST

DODGE—1934 coupe, $425. Side mounts, covers to match; rumble seat. $75 down, 2 years on bal.
4761 EASTON CITY MOTOR SALES

DODGE—6 coupe; latest 1935 de luxe; side mounts; radio; electric horns; $545; $100 down; trade; always open. Missouri Motor, 4454 Easton.

DODGE, 1935, COUPE, VERY CLEAN
KUHS-BUICK 2837 N. GRAND FR. 2900

DODGE—'31 sport coupe; new paint; clean; good condition; private owner; $175. 6112 Wells.

DODGE—'33 coupe; rumble; perfect motor and tires; $75 down. 1915 S. Kingshighway.

DODGE—Coupe; 1932; like new; side mounts; rumble; $245; $50 down; trade. Missouri Motor, 4454 Easton.

DODGE—1934 coupe; $395; like new; $65 down; guaranteed. 4526 Easton. St. Louis Motor.

DODGE—Coupe, latest '33, perfect condition, $325; terms. 2704 McNair.

DODGE—1928 coupe; new tires; $35. 1915 S. Kingshighway.

ESSEX—Challenger rumble coupe; 1929; heater; unusual value; $85; terms. 4930 Easton.

ESSEX—1932, like new, new tires, make offer; will trade. 3712 Fairview.

THE REASON WE'RE BUSY
SELECTION 200 CARS
FORDS
33—34—35s
From
$295.00
Coupes—Coaches—Sedans
WILSON, 2621 LOCUST

1932 Ford Coupe — $259
1934 Ford Coupe — $359
1935 Ford Coupe — $485
Just a sample of a few of our cut price Coupe Bargains.
MONARCH Kingshighway, Just North of Delmar

'29—Ford A Coupes—'31
Every one in good serviceable condition from $75 up.
MacCARTHY FORD, 6153 DELMAR.

'33 Ford Victoria Coupe
Not anywhere, any cleaner or any better mechanically; $265.
CLAY GOODLOE AUTO, 5841 Delmar.

USED AUTOMOBILES

Reller Chev. Co.

1931 Chevrolet Coach
1931 Chevrolet Sedan
1931 Chevrolet Sport Coupe
1932 Chevrolet Sedan
1929 Chevrolet Sedan
1931 Chevrolet 5-passenger Coupe
1931 Chevrolet Coupe
1930 Ford Coupe
1933 Ford De Luxe Sedan
1931 Plymouth Coach
1930 Essex Coach
1931 Olds Coach
1930 Buick Coupe, 5-passenger
1932 Nash Sedan
1932 Willys 8-88 Sedan
1934 Chevrolet 157" Dual Cab.
1934 Chevrolet 157" Dual Whl. Chas.
1931 Chevrolet ½-Ton Panel
1931 Chevrolet Sedan Delivery
1929 Ford ½-Ton Panel Truck

7252 MANCHESTER HI. 4100

Coupes For Sale

FORD, 1933, Sport Coupe, $265. Rumble seat. $50 down.
4761 EASTON CITY MOTOR SALES

FORD—1931 Victoria; six wire wheels; large trunk; o. k. guarantee; $75 down.
BILGERE CHEVROLET, 2849 N. GRAND

FORD—Coupe; '33; unpaid balance, only $219, $39.60 down, $3 per week. FIDELITY FINANCE, Grand and St. Louis

FORD—1933 DE LUXE COUPE; FORD RADIO, LIKE NEW; RUNS PERFECT; ONLY $325, TERMS. 4411 EASTON.

FORD—1934 DE LUXE COUPE; LIKE NEW; WILL SACRIFICE, $360; TERMS IF DESIRED. 4411 EASTON.

FORD—1933 coupe; $265; fine condition; $65 down; guaranteed. St. Louis Motor, 4526 Easton.

FORD—'31 coupe, $35 down, reconditioned motor, ne wpaint; 30-day guarantee. Universal, 4619 Delmar.

FORD—'34 business coupe; low mileage; must sell today; only $295. 530 De Ballviere.

FORD—Coupe, '34 de luxe, low down payment, 2 years on balance. Universal, 4619 Delmar.

FORD—Coupe; '29; unpaid balance, only $46.80, $15 down, $1.50 per week. FIDELITY FINANCE, Grand and St. Louis

FORD—Coupe; 1932; excellent condition; sacrifice; $235; $50 down; trade, hurry. Missouri Motor, 4454 Easton.

FORD—1931 STANDARD COUPE; EXCELLENT CAR FOR $175, TERMS. 4411 EASTON.

FORD—Coupe; '29; unpaid balance, only $46.80; $15 down, $1.50 per week. FIDELITY FINANCE, Grand and St. Louis

FORD—Coupe; '33; unpaid balance, only $219, $39.60 down, $3 per week. FIDELITY FINANCE, Grand and St. Louis

FORD de luxe coupe; 1934; best buy in town, $350; $65 down; trade. Missouri NMotor, 4454 Easton.

FORD—Model T; good tires; cheap. 5800 Clemens, third east.

FORD—'30; good condition; private owner. Call Sunday, 3927 Holly Hills.

FORD—Coupe; 1935; like new; will trade. 9000 miles. Webster 3762.

FORDS—THREE 1931 COUPES, BARGAINS; TERMS. 3631 EASTON.

FORD—Coupe, '36; like new, $525. Welfare Finance Co., 1029 N. Grand.

FORD—Coupe; 1936; like new; $475; $75 down. 4718 Delmar.

FORD—'31 victoria coupe; fine shape; bargain. 3815 Oregon.

FORD—1930 coupe. See this bargain. 3815 Oregon.

FORD—5 1929 SPORT COUPES, SACRIFICE; TERMS. 3631 EASTON.

FORD—Coupe, late '33; sell or trade; excellent condition. EV. 5700.

FORD COUPE — 1929, runs good; $75. 4319A Oregon.

FORD—Coupe, de luxe, 1934; radio, heater; leaving; terms. 2043A Alfred.

FORD—Late '30 sport coupe; new tires; radio; private; cheap. 1820 S. 11th.

FORD—Coupe, 1931, like new, $145, trade, terms. 2860 McNair.

FORD—And Chevrolet coupes, '29; your pick, $79.50 today. 1915 N. 9th.

FORD—1933 coupe; radio and heater; $225. 6751 Nashville. HI. 2323.

GRAHAM—1934 Blue Streak model; like new; exceptionally nice condition; only $100 down. 530 DeBaliviere.

GRAHAM—Custom coupe; 1934; like new; bargain; special, $365; down payment and terms to suit; trade. 4930 Easton.

GRAHAM coupe, 1933; like new; real buy; $295; $65 down; trade arranged. Missouri Motor, 4454 Easton.

HUDSON—Super 6 coach, perfect condition; reasonable. Owner, 3824 Keokuk.

LA SALLE—'28 coupe, 5-passenger; good condition; bargain, 1915 N. 9th.

LINCOLN—Coupe, 1927 model, reasonable. Inquire 3022A Carter.

LINCOLN—'32 sport coupe; radio; used little. 1915 N. 9th.

TERRAPLANE—1935 coupe; like new; $465; down payment and terms to suit; excellent; trade. 4930 Easton.

'32 Willys Spt. Cpe., $135

Rumble; what a nice bargain.
BOND MOTORS, INC., 3645 Chippewa

WILLYS 77—1935 coupe; $385; very economical; $65 down; guaranteed. St. Louis Motor, 4526 Easton.

GREBE'S
1935 OLDS 8 - PASS. COUPE. Just like new. Compare the price, $595. Terms, trade.
3600 S. KINGSHIGHWAY

OLDS—1935 coupe; perfect; radio and extras, $545. FR. 2843. 3525A Arsenal. A. Hackman.

GREBE'S
1932 OLDS CONVERTIBLE COUPE. They don't come any better. Compare the price, $325.
3600 S. KINGSHIGHWAY

OLDS—'29 coupe — — — — $59 50
'30 Studebaker sedan — — 67 50
'30 Ford roadster — — — 62 50
'30 Ford sport coupe — — $25 down
'32 De Soto roadster — — 25 down
'30 Chevrolet sedan — — — 25 down
UNIVERSAL, 4619 DELMAR.

OLDSMOBILE—6 coupe; 1931; like new; real buy; $245; $50 down; trade. Missouri Motor, 4454 Easton.

GREBE'S
1930 OLDS SPECIAL COUPE. Compare the price, $125. Trade, terms.
3600 S. KINGSHIGHWAY

OLDSMOBILE—1931 coupe; side mounts; rumble; like new; $185; $50 down. City Motors, 4761 Easton.

OLDSMOBILE sedan. Fidelity Finance, Grand and St. Louis.

OLDSMOBILE—Coupe; 1929, and 1930 coach; clean. Orange Front, 2209 Lynch.

PACKARD—1936 "120" touring coupe; 6500 miles; heater, white side tires; sacrifice, 1915 S. Kingshighway.

PACKARD—'29; Hudsons, '30-'31; only $25 down. 1644 S. Jefferson.

PIERCE-ARROW, 1932, SPORT COUPE
KUHS-BUICK 2837 N. GRAND FR. 2900

CROSBY'S '31 Plymouth COUPE

If we didn't advertise the date you'd think it was a '34. But here are the facts—it's not $245 KINGSHIGHWAY AT SOUTHWEST

1935 PLYMOUTH COUPE. This car has only 12,000 miles; perfect condition.
UNIVERSAL AUTO SALES
3029 South Jefferson at Arsenal $465

1932 PLYMOUTH PB COUPE
KUHS-BUICK 2837 N. GRAND FR. 2900

PLYMOUTH, '35 de luxe, beautiful condition, $495.
STEINER AUTO, 3137 Locust. JE. 6000

PLYMOUTH—Coupe, latest '35 de luxe; see this beautiful car; $75 down, EZ terms; 30-day guarantee, Universal, 4619 Delmar.

PLYMOUTH, 1933 Coupe, Bargain.
KUHS-BUICK 2837 N. GRAND FR. 2900

PLYMOUTH—1934 coupe, like new; can be seen between 9 and 3. 6070 Cates, apartment 304.

1933 PLYMOUTH BM COUPE
KUHS-BUICK 2837 N. GRAND FR. 2900

PLYMOUTH—1935 de luxe coupe; $465; like new; $85 down; guaranteed. St. Louis Motor, 4526 Easton.

USED AUTOMOBILES

USED CARS WITH A MONEY BACK GUARANTEE

Drive the R & G car of your choice two days. If you're not entirely satisfied—bring it back within 48 hours and get your money back.

'35	Ford De L. Tudor; built-in trk.; down	$150
'35	Ford De L. Sedan; built-in trk.; down	$150
'33	Plymouth Coupe; real val. at a price	$275
'33	Chev. Tud.; priced to sell today —	$295
'33	Ford V-8 Coupe, fully guaranteed.	$295
'34	Ford V-8 Tudor, reconditioned, guar.	$345
'34	Ford De L. Coupe; quality; low price	$345
'34	Chev. Master Cpe., original maroon.	$375
'35	Ford V-8 Tudor, a value supreme	$425
'35	Plym. Coupe; orig. blk. fin.; price low	$425
'34	Pontiac De L. Sedan; side mts., trk.	$450
'35	Ford De Luxe Sedan — — — —	$475

MENDENHALL
2323 LOCUST

Coupes For Sale

'35 Plymouth Coupe; almost new, Barney's, 4415 Manchester. $475

PLYMOUTH de luxe coupe, 1934; like new; real buy, $395; $85 down; trade. Missouri Motor, 4454 Easton.

PLYMOUTH—Coupe, '33, perfect condition, $275; terms. 2704 McNair.

PLYMOUTH—1932 coupe; today only $175. 1915 S. Kingshighway.

PLYMOUTH—'32 coupe; $185. 4617 Gravois. Riv. 9774.

PLYMOUTH—'36; standard coach, owner, cash; never driven; no trade. EV. 5673.

PLYMOUTH—PB coupe, 1932, like new, $235, trade, terms. 2860 McNair.

PLYMOUTH—'32 PB coupe; rumble; bargain; terms. RO. 9755.

PLYMOUTH—Coupe; '36; like new; owner; terms. 3932 Castleman, GR. 8602.

CROSBY'S '30 Pontiac COUPE

Park it on your doorstep for only $95 Try and beat that. KINGSHIGHWAY AT SOUTHWEST

PONTIAC, 1933, Coupe, like new, beautiful, $325. $65 down.
4761 EASTON CITY MOTOR SALES

PONTIAC—'31 coupe; good condition; $75 down, EZ terms.
RALPH GRUBB MOTOR CO., 4101 N. 21st at Angelica. CO. 8530.

PONTIAC, 1934, BM Coupe; Bargain
KUHS-BUICK 2837 N. GRAND FR. 2900

PONTIAC 6—Coupe; 1935; like new; bargain; special, $535; down payment and terms to suit. 4930 Easton.

PONTIAC — 31 sport coupe; good tires; good paint; runs fine, $185.
ROBERTS CHEVROLET, 5877 Delmar.

PONTIAC—Sport coupe, '35, 5700 miles, perfect condition, sacrifice, $585; terms. 2704 McNair.

PONTIAC—1935 coupe; beautiful green; guaranteed as new. 1915 S. Kingshighway.

PONTIAC coupe, 1934; all original; cleanest in town; $435; $75 down; trade arranged. Missouri Motor, 4454 Easton.

'33 Pontiac Cpe.; extra clean. Barney's, 4415 Manchester $295

PONTIAC—1931 rumble coupe; unusual value; $235; terms. 4930 Easton.

PONTIAC—Sport coupe, '31; rumble, new tires; $175; terms. 2704 McNair.

PONTIAC—'34 coupe; very low mileage; like new; $390; terms. 4468 Delmar.

REO—Coupe; good condition; $150 cash; no dealers. Phone FO. 2083.

STUDEBAKER Coupe, 1936 Dictator 6; new; real buy, $595; $125 down; balance $25 per month; trade. Missouri Motor, 4454 Easton.

STUDEBAKER—Commander coupe; rumble; 1935; like new; bargain; special, $595; down payment and terms to suit. 4930 Easton.

STUDEBAKER 6—1935 coupe; $495; perfect condition; $95 down; guaranteed. St. Louis Motor, 4526 Easton.

TERRAPLANE—1935 coupe; like new; $465; down payment and terms to suit; excellent; trade. 4930 Easton.

'32 Willys Spt. Cpe., $135

Rumble; what a nice bargain.
BOND MOTORS, INC., 3645 Chippewa

WILLYS 77—1935 coupe; $385; very economical; $65 down; guaranteed. St. Louis Motor, 4526 Easton.

Limousines For Sale

'31 Cadillac Limo., $295

7-pass.; bargain extraordinary.
BOND MOTORS, INC., 3645 Chippewa

Roadsters For Sale

AUSTIN—Roadster, only one in St. Louis. 45 miles to gallon; perfect condition; cheap. 7436 Arlington drive.

1931 Chev. Roadster, $195

Rumble seat; $60 down.
MONARCH Kingshighway, Just North of Delmar

CHEVROLET—'30 roadster, de luxe, rumble; clean; unpaid balance, only $58; $15 down, $1.50 week.
FIDELITY FINANCE, Grand and St. Louis

CHEVROLET—Roadster; '30; clean; unpaid balance only $58; $15 down; $1.50 week.
FIDELITY FINANCE, Grand and St. Louis

CHEVROLET—'29 coach, $35; Chevrolet coach, '31, $197.50; Plymouth coach, '34, down, $100; terms, 3728 Page.

CHEVROLET—'32, like new; only $45 down; trade; E-Z terms. 1644 S. Jefferson.

CHEVROLET—1930 roadster, very nice condition; $95. 1915 S. Kingshighway.

CHEVROLET—Roadster, 1931; only $125. 1707 Geyer.

1930 CHEVROLET—SPORT ROADSTER, REAL BUY, $95. 3631 EASTON.

CHEVROLET—'31 sport roadster private trade. 4558 Ashland.

CHRYSLER—Roadster, real buy, $35. 1522 S. 7th. Call before 10.

DE SOTO—Sport roadster; 1931; unusual value; a beauty. 4930 Easton.

CROSBY'S '32 Ford SPORT RDSTR.

Come on, you young sports. The king of Kingshighway is offering you a sport model at a price you can write home about $245 KINGSHIGHWAY AT SOUTHWEST

FORD—'29 sport roadster; $85; rumble; good shape; terms; trade. St. Louis Motor, 4526 Easton.

FORD — De luxe, rumble, 1936; 1900 miles; radio, etc.; $595. 3907 Easton.

FORD—1931 SPORT ROADSTERS, BARGAINS; TERMS. 3631 EASTON.

FORD—De luxe roadster, 1931; like new; $195; terms. 3907 Easton.

1929 FORD—SPORT ROADSTER; REAL BUY; $59.50. 3631 EASTON.

NASH—'28, rumble seat, $22.50. 3728 Page.

'29 OLDSMOBILE — SPORT ROADSTER; SACRIFICE, $49.50. 3631 EASTON.

PLYMOUTH—'34 de luxe tudor excellent condition; no trade; terms. Filling Station, Tower Grove and Lafayette.

STUDEBAKER—Sport roadster, 1932; radio; see this; terms. 1915 N. 9th.

WILLYS—Roadster, 1932; perfect tires; $135; terms. 2860 McNair.

Sedans For Sale

50 REAL BARGAINS
Fords, Chev., Buicks, Chryslers
TERMS OR TRADE 3631 EASTON

USED AUTOMOBILES

USED CARS WITH A MONEY BACK GUARANTEE

Drive the R & G car of your choice two days. If you're not entirely satisfied—bring it back within 48 hours and get your money back.

'35	Ford De L. Tudor; built-in trk.; down	$150
'35	Ford De L. Sedan; built-in trk.; down	$150
'33	Plymouth Coupe; real val. at a price	$275
'33	Chev. Tud.; priced to sell today —	$295
'33	Ford V-8 Coupe, fully guaranteed.	$295
'34	Ford V-8 Tudor, reconditioned, guar.	$345
'34	Ford De L. Coupe; quality; low price	$345
'34	Chev. Master Cpe., original maroon.	$375
'35	Ford V-8 Tudor, a value supreme	$425
'35	Plym. Coupe; orig. blk. fin.; price low	$425
'34	Pontiac De L. Sedan; side mts., trk.	$450
'35	Ford De Luxe Sedan — — — —	$475

MENDENHALL
2323 LOCUST

Coupes For Sale

'35 Plymouth Coupe; almost new, Barney's, 4415 Manchester. $475

PLYMOUTH de luxe coupe, 1934; like new; real buy, $395; $85 down; trade. Missouri Motor, 4454 Easton.

PLYMOUTH—Coupe, '33, perfect condition, $275; terms. 2704 McNair.

PLYMOUTH—1932 coupe; today only $175. 1915 S. Kingshighway.

PLYMOUTH—'32 coupe; $185. 4617 Gravois. Riv. 9774.

PLYMOUTH—'36; standard coach, owner, cash; never driven; no trade. EV. 5673.

PLYMOUTH—PB coupe, 1932, like new, $235, trade, terms. 2860 McNair.

PLYMOUTH—'32 PB coupe; rumble; bargain; terms. RO. 9755.

PLYMOUTH—Coupe; '36; like new; owner; terms. 3932 Castleman, GR. 8602.

CROSBY'S '30 Pontiac COUPE

Park it on your doorstep for only $95 Try and beat that. KINGSHIGHWAY AT SOUTHWEST

PONTIAC, 1933, Coupe, like new, beautiful, $325. $65 down.
4761 EASTON CITY MOTOR SALES

PONTIAC—'31 coupe; good condition; $75 down, EZ terms.
RALPH GRUBB MOTOR CO., 4101 N. 21st at Angelica. CO. 8530.

PONTIAC, 1934, BM Coupe; Bargain
KUHS-BUICK 2837 N. GRAND FR. 2900

PONTIAC 6—Coupe; 1935; like new; bargain; special, $535; down payment and terms to suit. 4930 Easton.

PONTIAC — 31 sport coupe; good tires; good paint; runs fine, $185.
ROBERTS CHEVROLET, 5877 Delmar.

PONTIAC—Sport coupe, '35, 5700 miles, perfect condition, sacrifice, $585; terms. 2704 McNair.

PONTIAC—1935 coupe; beautiful green; guaranteed as new. 1915 S. Kingshighway.

PONTIAC coupe, 1934; all original; cleanest in town; $435; $75 down; trade arranged. Missouri Motor, 4454 Easton.

'33 Pontiac Cpe.; extra clean. Barney's, 4415 Manchester $295

PONTIAC—1931 rumble coupe; unusual value; $235; terms. 4930 Easton.

PONTIAC—Sport coupe, '31; rumble, new tires; $175; terms. 2704 McNair.

PONTIAC—'34 coupe; very low mileage; like new; $390; terms. 4468 Delmar.

REO—Coupe; good condition; $150 cash; no dealers. Phone FO. 2083.

STUDEBAKER Coupe, 1936 Dictator 6; new; real buy, $595; $125 down; balance $25 per month; trade. Missouri Motor, 4454 Easton.

STUDEBAKER—Commander coupe; rumble; 1935; like new; bargain; special, $595; down payment and terms to suit. 4930 Easton.

STUDEBAKER 6—1935 coupe; $495; perfect condition; $95 down; guaranteed. St. Louis Motor, 4526 Easton.

TERRAPLANE—1935 coupe; like new; $465; down payment and terms to suit; excellent; trade. 4930 Easton.

'32 Willys Spt. Cpe., $135

Rumble; what a nice bargain.
BOND MOTORS, INC., 3645 Chippewa

WILLYS 77—1935 coupe; $385; very economical; $65 down; guaranteed. St. Louis Motor, 4526 Easton.

Limousines For Sale

'31 Cadillac Limo., $295

7-pass.; bargain extraordinary.
BOND MOTORS, INC., 3645 Chippewa

Roadsters For Sale

AUSTIN—Roadster, only one in St. Louis. 45 miles to gallon; perfect condition; cheap. 7436 Arlington drive.

1931 Chev. Roadster, $195

Rumble seat; $60 down.
MONARCH Kingshighway, Just North of Delmar

CHEVROLET—'30 roadster, de luxe, rumble; clean; unpaid balance, only $58; $15 down, $1.50 week.
FIDELITY FINANCE, Grand and St. Louis

CHEVROLET—Roadster; '30; clean; unpaid balance only $58; $15 down; $1.50 week.
FIDELITY FINANCE, Grand and St. Louis

CHEVROLET—'29 coach, $35; Chevrolet coach, '31, $197.50; Plymouth coach, '34, down, $100; terms, 3728 Page.

CHEVROLET—'32, like new; only $45 down; trade; E-Z terms. 1644 S. Jefferson.

CHEVROLET—1930 roadster, very nice condition; $95. 1915 S. Kingshighway.

CHEVROLET—Roadster, 1931; only $125. 1707 Geyer.

1930 CHEVROLET—SPORT ROADSTER, REAL BUY, $95. 3631 EASTON.

CHEVROLET—'31 sport roadster private trade. 4558 Ashland.

CHRYSLER—Roadster, real buy, $35. 1522 S. 7th. Call before 10.

DE SOTO—Sport roadster; 1931; unusual value; a beauty. 4930 Easton.

CROSBY'S '32 Ford SPORT RDSTR.

Come on, you young sports. The king of Kingshighway is offering you a sport model at a price you can write home about $245 KINGSHIGHWAY AT SOUTHWEST

FORD—'29 sport roadster; $85; rumble; good shape; terms; trade. St. Louis Motor, 4526 Easton.

FORD — De luxe, rumble, 1936; 1900 miles; radio, etc.; $595. 3907 Easton.

FORD—1931 SPORT ROADSTERS, BARGAINS; TERMS. 3631 EASTON.

FORD—De luxe roadster, 1931; like new; $195; terms. 3907 Easton.

1929 FORD—SPORT ROADSTER; REAL BUY; $59.50. 3631 EASTON.

NASH—'28, rumble seat, $22.50. 3728 Page.

'29 OLDSMOBILE — SPORT ROADSTER; SACRIFICE, $49.50. 3631 EASTON.

PLYMOUTH—'34 de luxe tudor excellent condition; no trade; terms. Filling Station, Tower Grove and Lafayette.

STUDEBAKER—Sport roadster, 1932; radio; see this; terms. 1915 N. 9th.

WILLYS—Roadster, 1932; perfect tires; $135; terms. 2860 McNair.

Sedans For Sale

50 REAL BARGAINS
Fords, Chev., Buicks, Chryslers
TERMS OR TRADE 3631 EASTON

AUTOMOBILE ACCESSORIES FOR SALE

When You Think of Tires on Time, Think of S&L!

TIRES ON TIME NO CASH DOWN

Special Mon. & Tues. SALE

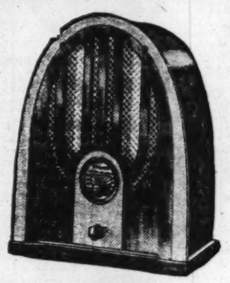


Firestone TIRE & TUBE
Both for $5.29 "Courier Type"

TIRE & TUBE	TIRE & TUBE
4.40-21	4.50-21
$6.23 Both	$6.75 Both

Pay Only 50c A Week

"New 1936" PHILCO Home Radios



$17.95

"Keep Cool" While Driving
Add to Your Account



SPRADLINGS SEAT COVERS
Durable and Fadeless
79c Easy to Put On!

PHILCO Auto Radios
Original Price— $42.95
$22.95
TERMS As Low As 50c A WEEK



1936 Model 805



Boys' & Girls' "Cardinal" Bicycles as low as 50c A WEEK*

S&L 24 LARGEST CREDIT TIRE STORES

3100 Locust
Grand and Page
Jefferson and Chouteau
2701 Washington
Jefferson and Chippewa

4101 W. Florissant
6300 Easton
5420 Gravois
7700 S. Broadway
1400 North Market

E. St. Louis—7th and Missouri
Belleville—Main and Church
Alton—Broadway and Henry
St. Charles—112 S. Main

*Carrying Charge

Your Credit Is Good at S&L

Open Every Evening Till 9. Sun. Till 1

Sedans For Sale

CASH TALKS

USED AUTOMOBILES FOR SALE

WELFARE FINANCE COMPANY

$25 • $50 • $75 DOWN

2 YEARS ON BALANCE



OUT THEY GO!

NO REASONABLE OFFER REFUSED

Values disregarded—prices ignored

200 CARS SACRIFICED

We didn't get thousands of satisfied customers by kidding the public. No trick sales—no hokum or bunkum. Just plain value.

Over 18 years of square dealing and in building up the reputation of the most and the best for the money.

READ THESE PRICES—THEN DECIDE

Fords		Chevrolets		OTHER MAKES			
1929 Coupe	$ 60	1929 Sedan	$ 75	1933 Plym.	$270	1930 Plym.	$ 80
1930 Coach	$125	1929 Coupe	$ 75	1934 Pontiac,	$425	1931 Pontiac,	$150
1930 Sedan	$140	1930 Rdstr	$ 60	1935 Plym.	$490	1930 Hudson,	$ 55
1931 Coupe	$145	1930 Coach	$ 85	1935 Olds	$650	1930 Essex	$ 50
1931 Sedan	$175	1930 Coupe	$ 80	1935 Graham	$485	1929 Nash	$ 45
1932 Coupe	$195	1931 Coupe	$160	1933 Dodge,	$290	1929 Buick	$ 45
1933 Sedan	$265	1931 Coach	$165	1933 Olds	$345	1929 Hup	$ 40
1934 Coach	$295	1933 Coach	$275	1932 Buick	$270	1929 Hudson,	$ 50
1934 Sedan	$345	1934 Coupe	$375	1933 Rockne,	$255	1929 S'baker,	$ 50
1935 Coupe	$395	1934 Sedan	$395	1931 Reo	$170	1929 Olds	$ 50
1935 Coach	$450	1935 Coach	$380	1931 Essex	$ 85	1929 Oakland	$ 50
1936 Coupe	$495	1935 Sedan	$490	1931 Willys	$ 50		

WELFARE FINANCE CO.

1039 N. GRAND

USED AUTOMOBILES FOR SALE

FRED VINCEL DOES IT AGAIN! REAL LOW PRICES!

PLENTY OF PARKING SPACE — EXTRA SALESMEN!



FRED F. VINCEL, PRES.

EXTRA TRADE-IN ALLOWANCE! SEE US NOW!

DOUBLE OPPORTUNITY:

1.—Month-End Price Cuts.
2.—Cars Ready for Your 4th of July Outing!

ONLY FRED VINCEL CAN MAKE SUCH AN OFFER!

Here's your chance to get one of these Safety-Tested Used Cars at a savings! Frankly, we're swamped with trade-ins on the new 1936 Oldsmobiles. So we've grouped them all together and are holding a month-end clearance sale. These quality cars are being offered at prices you can't afford to pass by. Drop in NOW and look them over. Open all day Sunday and every evening.

1936 Oldsmobile Coach	$750	1934 Lafayette Coach	$450	1931 Chrysler Sedan	$225
1935 Oldsmobile 8 Sedan	750	1934 Plymouth De Luxe Sedan,	445	1931 Chevrolet Coupe	195
1935 Olds 6 Touring Coupe	650	1935 Chevrolet Coach	445	1929 La Salle Sedan	195
1935 Olds 5-Pass. Coupe	625	1933 Olds 8 Touring Coupe	425	1930 Ford Coupe, clean	165
1935 Hudson Coach	595	1933 Oldsmobile 6 Coach	395	1930 Buick Sedan	145
1935 Dodge Touring Sedan	595	1933 Graham Sedan	365	1930 Chevrolet Sedan	135
1935 Plymouth Touring Sedan	575	1933 Pontiac Sport Coupe	350	1929 Buick Sedan	110
1935 Plymouth Coach	525	1933 Dodge Coupe	350	1929 Oldsmobile Coach	95
1934 Oldsmobile 8 Cabriolet	495	1933 Hup Sport Coupe	325	1929 Ford Coupe	95
1934 Oldsmobile 8 Coach	495	1933 Hudson 6 Coach	325	1928 Dodge Coach	65
1934 Olds 6 Touring Sedan	495	1933 Plymouth Coupe	325	1929 Graham Coupe	65
1934 Olds 8 Sport Coupe	485	1933 Ford Coupe	295	1928 Olds Coupe	50
1935 Ford Tudor	475	1931 Dodge Sport Coupe	275	1929 Nash Sedan	50
1934 Olds 6 5-Pass. Coupe	475	1932 Chevrolet Coach	265	1928 Buick Sedan	35
1933 Buick 8-87 Sedan	475	1931 Buick 5-Pass. Coupe	245	1928 Chevrolet Sedan	25

OPEN EVENINGS TILL 10

THE BIG LOT 3501 WASHINGTON

1 BLOCK EAST OF GRAND

FRED VINCEL, INC., *St. Louis' Largest Olds Dealer*

TERMS TO SUIT YOUR POCKETBOOK — NOT OURS!

WE HAVE THE CAR YOU WANT — TAKE YOUR PICK!

USED AUTOMOBILES FOR SALE

34 YEARS OF PROGRESS

Weber Implement & Automobile Co.

EVERY ONE A REAL INVESTMENT

$75 to $100

'29 CHRYSLER SEDAN.
'29 GARDNER SEDAN.
'29 WHIPPET SEDAN.
'29 OLDS SEDAN.
'29 HUP SEDAN.
'28 STUDEBAKER VICTORIA.

$150 to $295

'30 DODGE COUPE.
'30 DODGE SEDAN.
'32 HUPMOBILE SEDAN.
'30 OLDSMOBILE COACH.
'33 FORD TUDOR.
'32 ROCKNE COUPE.
'32 PLYMOUTH COUPE.
'31 CHEV. PANEL TRUCK.

$350 to $500

1934 FORD TUDOR.
1935 FORD TUDOR.
1935 FORD FORDOR.
1934 PLYMOUTH COACH.
1933 PLYMOUTH SEDAN.
1935 PLYMOUTH COACH.
1933 DE SOTO COACH.
1933 DE SOTO SEDAN.
1934 PLYMOUTH COUPE.
1934 CHEVROLET COACH.

$550 to $650

'35 PLYMOUTH SEDAN.
'35 DE SOTO TRG. COACH.
'34 DE SOTO AIRFLOW.

Special De Soto
Airflow Bargains
"The Used Car With the Modern New Car Style"
8—To Choose From—8

Special Bargain
'36 DODGE COACH.
'36 DE SOTO CUSTOM COACH.

18th to 19th on LOCUST ST.

Open Sundays and Evenings — GArfield 3356-57



GET IN THE SWIM

With a Riefling Used Car

125 CARS

DIRT CHEAP—ACT QUICK

— 10 SPECIALS —

'35 Ford Tudor	$445
'34 Chev. Coupe	375
'34 Ford Tudor	375
'33 Pontiac Coach	325
'33 Ford Tudor	325
'32 De Soto "6" Sedan	295
'32 Ford De L. Coupe	295
'31 Chev. 6 w. Coach	245
'31 Ford Coupe	210
'30 Chev. Coupe	150

TERMS—TRADE

25 TRUCKS

8 SPECIALS

'35 Ford Pickup	$428
'34 Chev. 157 Cab & Ch.	375
'33 Chev. 157 Cab & Ch.	275
'32 Ford Coal Body	295
'30 Chev. Dump Body	195
'31 Ford Express Body	225
'30 Ford ½-Ton Panel	185
'28 Ford Pickup	100

OPEN EVENINGS

OLDEST FORD DEALER IN ST. LOUIS

RIEFLING FORDS Authorized Dealer of — 2315 SO. JEFFERSON — BLOCK NORTH OF GRAVOIS

"SPEEDY" by Sidney Weber, Inc.

ST. LOUIS' DOWNTOWN DODGE DEALER— OLIVE STREET / LOCUST STREET — JUST WEST OF 22nd



Some of Our Used Car Bargains

'30 Oldsmobile Coach	$195	'32 Dodge 1½-Ton Panel, New Paint	$245
'31 Hup 4-Door Sedan	245	'32 Chevrolet ½-Ton Canopy, New Paint	245
'34 Plymouth 4-Door Sedan, New Paint	465	'30 Buick 4-Door Sedan	225
'34 Ford Tudor	365	'29 Graham 4-Door Sedan	145
'30 Chevrolet Coach	165	'34 Chevrolet Master Tudor	445
'34 Plymouth Coupe, New Paint	375	'32 Ford Tudor	245
'33 Dodge 4-D. Sed., New Paint, Jumbo Gen. Tires	395	'34 Dodge 4-Door, Radio, Like New	545

50 Other Makes and Models to Choose From

SIDNEY WEBER, INC.

GArfield 5180 — 2218 LOCUST—2221 OLIVE — OPEN EVENINGS

RIGHT ON YOUR WAY DOWNTOWN

Super Values

STEINER AUTOMOBILE CO.

27 Years in Automobile Business

ST. LOUIS' MOST DEPENDABLE EXCLUSIVE

USED CAR MART SEE US BEFORE BUYING

'35 Pontiac Cabriolet	'36 Pontiac 4-Door Sedan
'35 Pontiac 2-Door Sedan	'36 Pontiac 6 2-Door Sedan
'35 Plymouth De Luxe Coach	'36 Pontiac 8 4-Door Trg. Sedan
'34 Plymouth Coach	'36 Pontiac 8 2-Door Sedan
'33 Pontiac 4-Door Sedan	'36 Chevrolet De Luxe Coupe
'31 Pontiac Coach	'35 Chevrolet Coupe
'31 Buick 8 Coach	'34 Chev. Master 4-Door Coach

JEfferson 6000 — **3137 LOCUST** — Open Sundays and Evenings

---

24 HOUR SERVICE

CHEVROLET 4 BIG 4 AUTO (COMPANY) INC.

ST. LOUIS' OLDEST CHEVROLET DEALER

4—1929 CHEVROLET COACHES AND COUPES	2—1935 CHEVROLET COACHES AND SEDANS
5—1930 CHEVROLET COACHES AND SEDANS	2—1933 FORD TUDORS
2—1930 CHEVROLET SEDANS	2—1932 CHEVROLET PANEL ½-TON
18—1931 CHEVROLET COACHES AND COUPES	4—1932 CHEVROLET 1½-TON STAKE AND COAL BODIES
4—1932 CHEVROLET COACHES AND COUPES	3—1933 CHEVROLET 1½-TON STAKE AND COAL BODIES
5—1933 CHEVROLET COACHES AND SEDANS	4—1934 CHEVROLET 1½-TON 131"—157"
9—1934 CHEVROLET COACHES AND COUPES	3—1935 CHEV. 1½-TON 131"—157" SLEEPER CABS

● LIBERAL TRADES—EASY GMAC TERMS ●

2400 S. JEFFERSON JUST NORTH OF GRAVOIS

Get Your USED CAR Now!

● NO CARRYING CHARGE ●

● NO INTEREST ●

Arthur R. Lindburg, Inc.

STUDEBAKER DISTRIBUTOR

—TWO LOCATIONS—

Grand and Lindell	Wells and Evergreen
ST. LOUIS	WELLSTON
JEFF. 8850	EV. 3447

TUCKER'S 4th OF JULY SALE

100 BARGAINS SACRIFICED

1935 Olds "8" Tour. Sedan	$725
1935 Olds Touring Coupe	695
1935 Plymouth Deliv. Sed.	575
1934 Olds 5-Pass. Coupe	475
1934 Pontiac Coach	475
1934 Olds 6 Coach	475
1934 Plymouth De L. Sedan	465
1934 Olds 2-Pass. Coupe	445
1934 Chevrolet Town Sedan	445
1934 Olds 6 Coupe	445
1934 Chevrolet Coach	425
1933 568 Buick Coupe	425
1934 Chevrolet Sport Coupe	395
1934 Plymouth Sedan	395
1934 Plymouth De L. Coupe	395
1933 Dodge Sport Coupe	395
1933 Olds 5-Pass. Coupe	375
1933 Olds Touring Coupe	375
1933 Studebaker Sedan	375
1934 Ford Coupe	375
1933 Chevrolet Sedan	365
1933 Chevrolet Coach	345
1932 Olds Sport Coupe	325
1932 Nash De L. Sedan	295
1933 Chevrolet Coach	295
1932 Chevrolet Sedan	295
1932 Chevrolet Coach	275
1931 Olds De L. Coach	245
1932 Nash Light 8 Sedan	245
1931 Chev. Sport Sedan	235
1931 Olds Sport Coupe	235
1931 66 Buick Coupe	225
1931 Chev. Sport Coupe	195
1930 Buick Sedan	195
1931 Graham Sport Coupe	165
1930 Olds Coach	165
1930 Nash Sedan	150
1929 LaSalle Cabriolet	145
1930 Graham Sedan	95
1929 Olds Sedan	95
1928 Olds Coupe	65
1930 Studebaker Sedan	50
1929 Ford Tudor	50
1929 Olds Sedan	50
1930 Hupmobile Sedan	50
1929 Studebaker Cab.	50
1928 Chevrolet Coach	40

MANY OTHERS TRADE—TERMS

Tucker Motor Co.

3720 S. Kingshighway

HUDSON-FRAMPTON'S

END-OF-THE-MONTH SALE GOING STRONG

QUALITY USED CARS WITH A MONEY-BACK GUARANTEE

1929 Auburn Sedan	$125	1934 Hudson Coach	$425
1929 Chevrolet Coach	125	1929 Chev. Coupe, rum. seat,	125
1934 Terraplane Coach	450	1933 Terraplane 8 Coach	360
1931 Plymouth Coupe	225	1932 Essex Coach	235
1930 Dodge Sedan	175	1934 Dodge Sedan	475
1930 Essex Coach	165	1933 Terraplane Coach	350

● **4525 DELMAR** ●

DO NOT BUY OUR USED CARS JUST BECAUSE OUR PRICES ARE LOW

Compare their condition with others at the same or higher prices. Come in and inspect theese and many more. You'll probably find this car you want in our large stock.

1932 Chevrolet Coupe	$275
1931 Pontiac Coach	$225
1932 Ford V-8 Tudor	$200
1931 Olds Sport Coupe	$225
1933 Ford Tudor	$290
1935 Ford Tudor	$435
1934 Ford Coupe	$350
1933 Dodge Sport Coupe	$325
1931 Chevrolet Special Sedan	$250
1935 Chev. 4-door Trunk Sedan	$550
1929 Whippet Sport Coupe	$ 50
1929 Essex Sedan	$ 40
1930 Chevrolet Coach	$175
1932 De Soto Coach	$275
1930 Nash Sedan	$150
1930 Essex Coach	$ 75
1935 Chevrolet Coupe	$495
1932 Reo Sedan	$250

Backed by 13 years of fair dealing as Authorized CHEVROLET Dealers.

WARNER-WALSH

5148 NATURAL BRIDGE

LOW COST GMAC FINANCING

PACKARD

A Safe Place to Buy a Used Car

'34 PLYMOUTH Coupe	$425
'33 REO Sedan, 5-p.	325
'35 FORD Tudor	445
'33 AUBURN Sedan; 5-pass.	395
'34 OLDSMOBILE Sedan	465
'32 CHRYSLER Coupe	325
'31 FRANKLIN Sedan	275
'28 AUBURN Sedan	95
'32 DODGE Coupe	295
'33 DODGE Sedan	395
'34 OLDSMOBILE Tour. Sed.,	565
'36 PLYMOUTH Tour Sed.	695
'31 STUDEBAKER Sedan	175
'31 PACKARD Sedan, 5 P.	225
'31 PACKARD Club Sedan	375
'30 PACKARD Town Sedan	395
'30 PACKARD Sedan, 5 P.	195

OPEN SUNDAYS AND EVENINGS

BERRY MOTOR CAR COMPANY

2211 Locust St. CEntral 3131

$ ONLY 5 DOWN

FREE LICENSE

	Down	Month
'27 Chevrolet Coach, OK—	$5	$ 5
'28 Chevrolet Road. OK—	5	6
'29 Chrysler R.S. Coupe—	5	7
'30 Chevrolet Coach, OK—	5	10
'29 Oldsmobile deluxe ch., OK	5	11
'30 Ford Coupe, OK—	5	12
'30 Ford Tudor, OK	5	12
'29 Auburn Sedan, OK	5	12
'30 Pontiac Coach, OK	5	12
'31 Ford Coupe, OK—	5	14
'30 Plymouth Sedan, OK	5	14
'32 Dodge Sedan, OK	5	15
'31 Chevrolet Coupe, OK	5	16
'33 Plymouth Coach, OK	5	18
'31 Nash deluxe Sedan, OK	5	18

'34-'35 Plymouths, Chevrolets in stock

Average Cost $1.31 Per Month on $100

50 Other O. K. Bargains

DOWNS-MEIER

4561 DELMAR. Plymouth Dealer

The Place to Buy BARRETT Ford WEBER

SMALL DOWN PAYMENTS. SMALL MONTHLY PAYMENTS.

	Down	Mo.
1928 Ford Coupe	$ 55	$15
1929 Chevrolet Coupe	85	15
1929 Ford Tudor	95	15
1930 Ford Tudor	95	15
1930 Buick Sedan	95	15
1930 Essex Sedan	95	15
1930 Chevrolet Coach	145	29
1929 Olds. Cab.	95	15
1932 Chevrolet Cpe., r. s.	265	49
1932 Chevrolet Sedan	295	49
1933 Chevrolet Coupe	325	59
1934 Chevrolet Coach	375	79
1934 Chev. Master Sed.	450	99
1934 Ford Coupe	345	59
1934 Ford Tudor	375	79
1934 Pontiac Coupe	375	89
1935 Ford Tudor	475	99
1935 Ford Coupe	440	99
1935 Ford Sedan, touring	545	125

80 OTHERS TO SELECT FROM

3349 S. Kingshighway

$10 to $25

Every Car Running Take Your Pick

'28 Buick Sedan
'28 Pontiac Coupe
'27 Star Sedan
'27 Chevrolet Sedan
'27 Buick Coach
'29 Essex Coach
'27 Chevrolet Sedan

Vollmer-Slawson

3330 S. Kingshighway

Sedans For Sale

Plymouth DeL. Sedan, 1935

Like new. $495. $100 down. 18 months. RAY DOHLE, 4835 EASTON.

1930-31 Pierce-Arrows

7-Pass. Sedans, Bargains.

Pierce-Arrow, 4733 McPherson

1932 Pierce-Arrow Sedan

Excellent condition; 7-passenger.

Pierce-Arrow, 4733 McPherson

'35 Pont'c DeL. Sed., $565

Master; truly like new; extraordinary. BOND MOTORS, INC., 3645 Chippewa

'34 PONTIAC SEDAN

None anywhere any cleaner or better mechanically; price $485. CLAY GOODLOE AUTO, 3841 DELMAR.

Sedans For Sale

PONTIAC—4-dr. Sedan; 1932; this car has very low mileage; paint like new; tires new; going at $265

SARAH ST. & FINNEY

PONTIAC—1934 2-door touring sedan; very clean; priced right. MAPLEWOOD MOTOR CO., 2607 Bellevue. ST. 2730.

Pontiac Sedan, 1935; 6-Cyl.

Like new. $100 down. 18 months. RAY DOHLE, 4835 EASTON.

PONTIAC—1929 sedan; new paint; clean inside, $125. ROBERTS CHEVROLET, 5877 Delmar.

PONTIAC—1929 sedan, like new, $110; trade; terms. 2860 McNair.

Sedans For Sale

PONTIAC sedan—'28 — $65.00
Whippet sedan—'30 — $67.50
Buick sedan—'29 — $77.50
Terms. 3728 Page.

PONTIAC—'31 sedan, $185. HARDY CHEVROLET, 5616 Gravois.

PONTIAC—Sedan, 1928, $40 cash. 4950 Lilburn.

PONTIAC—Sedan 1931; Plymouth sedan, 1933. Orange Front, 2209 Lynch.

PONTIAC—1934 sedan; like new; $75 down. 1915 S. Kingshighway.

STUDEBAKER, 1934, 6 Sedan, $395. Like new; radio; air horn; many extras; $65 down.

4761 EASTON CITY MOTOR SALES

STUDEBAKER—1934 sedan; $465; almost new; $85 down; guaranteed. St. Louis Motor, 4526 Easton.

STUDEBAKER—'34 "6" de luxe sedan; like new, $445; down payment and terms to suit. 4830 Easton.

'36 TERRAPLANE COACH, $650

Braughm trunk; electric hand; custom model; only $125 down. FRANKE AUTO SALES, 4811 Delmar.

Terraplane Sedan,'35; 6-Cyl.

A beauty, $445, $100 down, 18 months; trade. RAY DOHLE, 4835 EASTON.

Sedans For Sale

WILLYS—'32 sedan; good condition; cheap. 4474 Chippewa.

WILLYS—Sedan, 1935, clean, 35 miles per gallon; many others, terms. 4364 Easton

WILLYS 6—1931 sedan; fine condition; will sacrifice. 3029 S. Jefferson at Arsenal.

WILLYS—'30; only $20 down; also Nash, '29-'30-'31's; EZ terms. 1644 S. Jefferson.

Touring Cars For Sale

BUICK, 1931, SPORT PHAETON, CLEAN **KUHS-BUICK** 2837 N. GRAND FR. 2900

BUICK—1930; no dealers; cheap. 7473 Hoover.

FORD 35 DE LUXE V-8 PHAETON Phaeton, gunmetal finish, leather upholstery, chrome wheel bands, Philco radio, original tires, low mileage. A wonderful bargain at $525; terms. MacCARTHY FORD, 6153 DELMAR.

'36 TERRAPLANE COACH, $650

Braughm trunk; electric hand; custom model; only $125 down. FRANKE AUTO SALES, 4811 Delmar.

Terraplane Sedan,'35; 6-Cyl.

A beauty, $445, $100 down, 18 months; trade. RAY DOHLE, 4835 EASTON.

Touring Cars For Sale

LA SALLE—'303; A1 condition; fully equipped. Call RI. 0170J.

Trucks For Sale

BARGAIN 1935 CHEVROLET

1935 long wheel base diesel attachment. 1935 tractors, sleeper cabs, excellent condition.

MACK TRUCK CO.

2350 Chouteau — Open 1 P. M.

CHEVROLET — 1931 1½-ton chassis-cab; duals; reconditioned; $225; easy terms. Barrett Weber, 3349 S. Kingshighway.

CHEVROLET—1934 ½-ton panel, $385; practically new; $85 down; guaranteed. St. Louis Motor, 4526 Easton.

CHEVROLET—Pick-up, 1935, first-class condition. 1101 S. Jefferson.

Trucks For Sale

CHEVROLET TRUCKS

'30 Ice and Coal	$ 75
'31 Ice and Coal	200
'29 Dump Body	85
'34 Chevrolet	350
'33 Ice and Coal	275
'32 Panel	200
'34 Sedan Delivery	385

GMAC Terms to Fit Your Purse

HARDY CHEVROLET, 5616 GRAVOIS.

CHEVROLET—34 trucks, short and long bases, several to pick from, also stake body jobs; chance to save plenty. Barney's, 4415 Manchester.

CHEVROLET—2, 1936; long wheelbase; dual wheels, on account of change in business will sell cheap; terms or trade for car. 4325 Jamieson.

CHEVROLETS — Fords, Dodges, Internationals, Reo short and long wheel bases, duals, '29 to '35 models, bargain prices; terms. 717 S. Vandeventer.

CHEVROLET—1934 1½-ton dual chassis and cab, motor overhauled; real bargain; terms. HARRIS-GILLIAM CHEV., 6411 Easton.

CHEVROLET—'29 truck, 1½-ton, bargain, $65. 717 S. Vandeventer.

JOHN E. CLARK CO.

Offering 12 most unusual values in R&G Used Cars. We believe these cars to be the best reconditioned cars in town and will back every one with our written "Money-Back-Guarantee". See now while selection is complete. Your old car accepted as cash and easy terms on balance.

1936 Ford Touring Fordor; radio, seat covers; save $150 at	$695
1934 Graham Coupe; Supercharger model	$595
1934 Ford Coupe; reconditioned motor	$395
1935 Olds 8 Touring Coupe; like new	$695
1934 Ford De Luxe Fordor; with trunk	$415
1933 Dodge DP Sedan; de luxe equipped	$385
1935 Ford De Luxe Fordor; radio; very clean	$535
1934 Pierce 8 Coupe; rumble seat	$1200
1935 Ford De Luxe Tudor; 100%	$495
1935 Chrysler Sedan; Airstream; radio	$650
1935 Ford De Luxe Coupe; like new	$495
1933 Pontiac Coupe; low mileage	$350

30 Others to Choose From—$50-$600

Authorized Ford Dealer. Lincoln and Lincoln Zephyr Distributor.

JOHN E. CLARK CO.

WASHINGTON at EUCLID, RO. 0147

Trucks For Sale

1935	Chevrolet; long wheelbase; 32x6 duals; clean		$475
1933	Diamond-T; long wheelbase; 32x6 10-ply duals; new		$425
1934	Chevrolet; long wheelbase; low mileage duals		$395
1932	Ford Coal Body; 32x6 duals; barg.		$295
	Ford Pickup; good running condition		$115
	Dodge; short wheelbase for dump; 34x7 duals		$235
	Diamond-T; long wheelbase; 32x6 tires; 10-ply singles		$135
	Autocar Dump; 8.25x20 tires. We have 3 choice		$395
	Reo Panels; 3 choice		$195
	Luedinghaus; for 15-ft. body; 32x6 duals		$295

Phil Brockman Motor Co.

2135 DELMAR — CE. 0882

OPEN SUNDAYS UNTIL NOON

ASSORTMENT TRUCKS

Chevrolet Sedan Delivery, 1931,	$165
Dodge ½-Ton Panel, 1931	125
Ford Sedan Delivery, 1934	395
Ford Panel, 1½-Ton, 1931	225
Ford 1½-Ton; 157" w. b., new motor, chassis and cab, 1935	595
Ford Pickup	165

MONARCH Kingshighway, Just North of Delmar

Trucks For Sale

TRUCKS THAT ARE BARGAINS

EASY Y. M. A. C. TERMS
45 UNITS PRICED FROM $40.00 TO $1000.00
—INCLUDING—

PICKUPS	
'33 Chevrolet; rebuilt	$350
'33 International; rebuilt	350
'35 Dodge; like new	450
PANELS	
'35 Ford Sedan Delivery	500
'33 GMC De Luxe 1½-Ton	395
'32 GMC; laundry body	325
'33 Dodge De Luxe ½-Ton	385
'34 Reo De Luxe ¾-Ton	450
STAKE BODIES	
'30 GMC 12-Ft. Stake	200
'33 Chevrolet 9-Ft. Stake	350
VAN BODIES	
'29 GMC Furniture Van	200
'34 IHC 12-Ft. Body	475
CHASSIS AND CABS	
'35 GMC 2-Ton; new	900
'34 GMC 2-Ton; rebuilt	550
'33 Dodge 2-Ton; rebuilt	500
'36 GMC 1½-Ton; new	775
'36 Chevrolet Sleeper	675
'31 GMC 3-Ton Tractor	650
'29 GMC 2-Ton; clean	325
'30 Sterling 2½-Ton	375
CANOPY TOP EXPRESS	
'31 Ford; 9-Ft. Body	200
TRAILERS	
'34 GMC 19-Ft. Van	525
'35 GMC 18-Ft. Chassis	500
'35 GMC 16-Ft. Chassis	525
TRAILER BODIES, ALL TYPES	
DUMP TRUCKS	
'35 Chevrolet; new body	675

SEE THIS ASSORTMENT BEFORE YOU BUY

GENERAL MOTORS TRUCK CO.

2640 Washington — JE. 0300

'34 Chevrolet 157 Chas. & Cab.	$425
'32 Chevrolet 157	250
'33 Chevrolet ½ ton panel	315
'28 Chevrolet 1 ton canopy	75
'30 Ford ½ ton panel	150
'32 Dodge dual stake & body	225
'27 International, open body	60

Warner-Walsh Chevrolet Co.

5148 Natural Bridge

PICKUPS and PANELS.

'35 Ford V8 pickup	$385
'34 Dodge pickup	310
'31 Ford open panel 1½-ton; duals	175
'31 Chevrolet panel	110
'30 Chevrolet open panel	65
'29 Ford panel	65

FISHEL AUTO SALES. Trade. 4163 Manchester

Chevrolet, Dodge, Federal, Ford, International 1½ to 3 ton; long and short wheel bases. other makes and sizes $50 and up. Terms, trade.

WHITE MOTOR

4151 FOREST PARK

FISHEL AUTO SALES.

'35 Chevrolet; duals	$425
'34 Chevrolet stake; duals	325
'34 International; duals	325
'34 Reo; duals	285
'33 Dodge; duals	265
'29 Chevrolet stake	90

Many Others to Choose From. Terms. Trade. 4163 Manchester

OR SALE

F PROGRESS

lement & omobile Co.

VESTMENT

350 to $500

ORD TUDOR.
ORD TUDOR.
ORD FORDOR.
YMOUTH COACH.
YMOUTH SEDAN.
YMOUTH COACH.
E SOTO COACH.
E SOTO SEDAN.
YMOUTH COUPE.
HEVROLET COACH.

550 to $650

YMOUTH SEDAN.
SOTO TRG. COACH.
SOTO AIRFLOW.

ecial Bargain

DGE COACH.
SOTO CUSTOM COACH.

CUST ST.
GArfield 3356-57

E SWIM

g Used Car

CARS
-ACT QUICK

25 TRUCKS
8 SPECIALS

35 Ford Pickup — — $425
34 Chev. 157 Cab & Ch. 375
33 Chev. 157 Cab & Ch. 275
32 Ford Coal Body — — 295
30 Chev. Dump Body — 195
31 Ford Express Body 225
30 Ford ½-Ton Panel — 185
28 Ford Pickup — — 100
OPEN EVENINGS

ER IN ST. LOUIS
2315 SO. JEFFERSON
BLOCK NORTH OF GRAVOIS

STEINER MOBILE CO.

Automobile Business
NDABLE EXCLUSIVE
RT SEE US BEFORE BUYING

ntiac 4-Door Sedan
Pontiac 6 2-Door Sedan
Pontiac 8 4-Door Trg. Sedan
Pontiac 8 2-Door Sedan
hevrolet De Luxe Coupe
rolet Coupe
Master 4-Door Coach
Open Sundays and Evenings

Trucks For Sale

RUCKS
ARE BARGAINS
Y. M. A. C. TERMS
NITS PRICED FROM
0.00 TO $1000.00
—INCLUDING—

et; rebuilt — — —$350
tional; re built — — 350
like new — — — 450

dan Delivery — — — 500
e Luxe 1½-Ton — — 395
undry body — — 325
De Luxe ½-Ton — — 385
Luxe ¾-Ton — — 450
DIES
2-Ft. Stake — — — 200
t. 9-Ft. Stake — — 350
ES
rniture Van — — — 200
-Ft. Body — — — 475
ND CARS
-Ton; new — — — 900
Ton; rebuilt — — — 550
2-Ton; rebuilt — — 500
-Ton; new — — — 775
Sleeper — — — — 675
Ton Tractor — — 650
Ton; clean — — — 325
2½-Ton — — — 375
P EXPRESS
-Ft. Body — — — — 200
-Ft. Van — — — — 525
-Ft. Chassis — — — 500
-Ft. Chassis — — — 525
ODIES, ALL TYPES
CKS
new body — — — 675

HIS ASSORTMENT
ORE YOU BUY
MOTORS TRUCK CO.
ington JE. 0300

157 Chas. & Cab. $425
157 — — — — 250
½ ton panel — — 315
1 ton canopy — — 75
ton panel — — — 150
ual stake & body — 225
nal; open body — 60

Walsh Chevrolet Co.
Natural Bridge

PS and PANELS.
pickup — — — — —$385
kup — — — — — 310
panel 1½-ton;
— — — — — — 175
panel — — — — 110
open panel — — — 65
el — — — — — 65

L AUTO SALES.
Trade.
3 Manchester

Dodge, Federal,
rnational 1½ to 3 ton;
short wheel bases.
es and sizes $50 and
trade.
TE MOTOR
OREST PARK

L AUTO SALES.
duals — — — —$425
stake; duals — — 325
el; duals — — — 325
— — — — — 285
nals — — — — 265
stake — — — — 95
ers to Choose From.
Trade.
Manchester

SUNDAY, JUNE 28, 1936.

USED AUTOMOBILES

There Is No Substitute For

QUALITY

GUARANTEED 100%

PLUS PRICE

'35 De Soto Tour. Sedan $565
'35 Plymouth Tour. Sedan 545
'33 Chrysler 8 Sedan — — 395
'33 Pontiac Sport Coupe — 295
'30 Dodge Sedan — — — 165
'33 Hudson Coach — — 375
'33 Reo De Luxe Sedan — 345
'34 Chrysler Sedan — — 495
'35 Ford Coach — — — 460
'34 Chev. Trg. Sed., radio 425
'33 Oldsmobile Coach — 325
'31 Cadillac Sedan — — 295
'32 Studebaker 6 Brougham 195
'31 Hudson Coach — — 145
'33 Plymouth Coupe — — 295
'30 Hupmobile 8 Sedan — 95
'31 Nash Sedan — — — 165
'34 Plymouth Coupe — — 375
'33 Plymouth Sedan — — 325
'31 Cadillac Sedan — — 295

Several Bargains Under $100

L. M. STEWART, Inc.

Distributors
Chrysler—Plymouth

USED CAR BUILDING

3016 LOCUST

CHAMBERS
"Means More for Your Money"
MOTOR MAXIMS
TWO HEADS ARE BETTER THAN ONE



TWO HEADACHES ARE WORSE!

The man who buys a used car just "anywhere" deserves trouble — and often gets it. At CHAMBERS' you are protected with a 30-day service guarantee!

AUTHORIZED Ford DEALER
3863 SO. GRAND
4243 W. EASTON

USED CARS

ALL MAKES & MODELS
PRICED FROM $50 TO $450
55 TO SELECT FROM
—PRICES ARE RIGHT

Sam Breadon, Inc.
5802 Delmar
3525 S. Kingshighway

'35 Chevrolet Coach — — — —$475
'35 Ford De Luxe Coach — — 475
'34 Plymouth De Luxe Coach — 465
'33 Plymouth Coach — — — — 365
'33 Chevrolet Coach — — — — 350
'34 Plymouth Coupe — — — — 395
'34 Dodge Coupe — — — — — 465
'31 Dodge Sedan — — — — — 225
'33 Dodge Coupe — — — — — 365
'33 Plymouth Coach — — — — 335

(100 OTHER MAKES AND MODELS TO CHOOSE FROM; 30-DAY GUARANTEE BACKED BY THE OLDEST DODGE DEALERS IN ST. LOUIS).

E. R. SHADE MOTORS, INC.
2914 N. GRAND

MONARCH Ford
ORE THAN YOU EXPECT and Then Some. Compare Our Prices Before You Buy
KINGSHIGHWAY North of DELMAR

Trucks For Sale

CHEV., 1934, SMALL PANEL TRUCK
KUHS-BUICK 2837 N. GRAND FR. 2900

CHEVROLET—1933 ½-ton pickup, a real beauty, bargain, $325; terms.
HARRIS-GILLIAM CHEV., 6411 Easton.

'34 Chevrolet ½-Ton Panel Truck; like new; $75 down.
BARNEY'S, 4415 Manchester.

CHEVROLET—1934 panel truck, $385; same as new; see it before you buy a truck. 4526 Easton, St. Louis Motor.

CHEVROLET—1934; Herman body, St. Paul hoist; good condition; reasonable; any time. 4730 Ashland, MU. 8286.

CHEVROLET—'30 pickup, fine shape; bargain. 4474 Chippewa.

CHEVROLET—½-ton latest 1927, open side; perfect. 1949 Arsenal.

CHEVROLET—1931 truck; long wheel base; platform bed, $135. 5375 Easton.

CHEVROLET—1-ton coal truck, 1928, $40. Orange Front, 2209 Lynch.

CHEVROLET—1934, long wheel, high stake, closed; cheap. 2506 S. Jefferson.

CHEVROLET—'33, long wheel base, duals, $165, terms. 717 S. Vandeventer.

CHEVROLET—'33, short wheel base truck; cheap. 4474 Chippewa.

1934 DODGE PANEL

very clean, also 1934 Ford sedan delivery, looks and runs like new; both trucks priced to sell.
LOVE-JOHNSON, 5232-44 Natural Bridge.

USED AUTOMOBILES FOR SALE



OUT THEY GO! WHOLESALE

Prices to Retail Customers. Every Car marked so plain you don't need a salesman to sell you. Spend your 4th of July out in the country in a Guaranty Used Car. Every car guaranteed as represented. Here are a few prices and models—250 others

FORDS		CHEVS.		PLYMOUTHS		OTHERS	
'35 V-8 Sedan	$395	'34 Master Coach	$365	'35 De L. Coupe	$445	'35 Dodge Coupe	$495
'35 De L. Coupe	415	'33 Sport Cabriolet	295	'34 Master Coach	365	'34 Stude. Sedan	395
'34 V-8 Tudor	345	'34 Master Coupe	350	'33 De L. Sedan	275	'33 Pontiac Sedan	295
'33 V-8 Tudor	235	'32 De L. Coach	225	'32 Sport Coupe	195	'33 Nash Sedan	275
'32 V-8 Spt. Coupe	215	'31 Sport Roadster	165	**Oldsmobiles**		'32 Essex Coach	175
'31 Tudor or Cpe.	135	'31 R. S. Coupe	160	'35 De L. 6 Coach	$595	'31 Auburn Sedan	95
'30 Coupe	95	'30 W. W. Coach	135	'34 Coupe 6 De L.	495	'30 Pontiac Road	75
'29 Cabriolet	60	'29 Coupe	75	'30 Sedan	115	'30 Buick Coupe	125

TERMS—Up to 2 Years to Pay—Your Car as Down Payment

GUARANTY MOTOR CORP.

2936 LOCUST
JE. 2464

OPEN ALL DAY SUNDAY—NIGHTS TILL 9



H. W. PREHN, President Central Chevrolet Co.

BUY NOW FOR THAT HOLIDAY VACATION!

USED CAR PRICES Smashed

...AND EVERY ONE IS BACKED BY OUR FAMOUS PLEDGE OF ABSOLUTE QUALITY! TRY AND BEAT THESE VALUES!

'30 MODELS Now $125 Up
'32 MODELS Now $235 Up
'34 MODELS Now $385 Up
'31 MODELS Now $175 Up
'33 MODELS Now $245 Up
'35 MODELS Now $425 Up

EASY GMAC TERMS
LARGE SELECTION OF TRUNKS



CENTRAL CHEVROLET

USED CAR LOT 3039 WASHINGTON
USED CAR STORE 3041 LOCUST

JUST ARRIVED

Placed in our stock the past week are a number of real values. All trade-ins on new Buicks and are they clean? All priced for quick sale.

'34 Plymouth Sedan; only —$425
'34 Studebaker Dictator; spec. 475
'35 Chrysler 2-Door; radio — 695
'31 Buick 67; 6 wheels — — 295
'31 Buick 57; beauty — — — 265
'34 Buick 57; very clean — — 595
'31 Auburn; see this one— — 265
'29 Buick Sedan; new paint — 95

Convenient Terms Arranged.

WEST SIDE BUICK
FOrest 0124
Kingshighway & McPherson

SELECT USED CARS

GUARANTEED

1936 Chevrolet Master Touring 2-Door Sed.; 750 miles; extras $695
1935 Packard 120 Sedan; 11,000; perfect — — — — — 875
1935 Chrysler Imperial Airflow Sedan; like new — — — 950
1935 Chevrolet Master 2-Door Sedan; clean — — — — 495
1935 Ford Coupe; radio; 8000 miles — — — — — — 475
1934 Chevrolet Master 2-Door Sed. 395
1929 Chevrolet Sedan; cheap — 75
1933 Ford De Luxe Coupe; rum. seat; radio; very clean— — 325
1931 Ford Sport Coupe; rum. seat; perfect — — — 175
1934 Ford De Luxe Tudor Sed., 350
1936 Chevrolet Coupe; radio; used less than 5000 miles; perf., 595

LOW DOWN PAYMENT, E-Z TERMS ON BALANCE.

G & M LOAN CO.

3456 S. GRAND. Ray Stafford, Mgr.

CHEAPER THAN WALKING

'27 Ford Model "T" Tudor — —$ 25
'29 Essex Tudor, priced to sell 45
'28 Ford ½ Ton Pickup — — 60
'30 Buick Coupe, good rubber — 75
'30 Ford Tudor, very cheap — 95
'31 Oakland Coupe, rumble seat 95
'30 Ford Coupe, a good one —$125

Mendenhall, 2323 Locust

Trucks For Sale

'36 Dodge Truck, $575

1½-ton; duals; 32x6 tires; L. W. B. BOND MOTORS, INC., 3645 Chippewa

DODGE—Pickup — — — — — —$ 37 50
Ford, '30, runs good — — — 137 50
Chevrolet, '32, duals — — — 267 50
Terms. 3728 Page.

DODGE—Truck, 1933; 1-ton; panel; good paint; motor; good; trade, terms. 5328 Quincy. FL. 5470.

DODGE truck; 1½-ton panel body; $65. 3216 Laclede av.

DODGE—'33 ½-ton pickup body, good. WHITE MOTOR, 4151 Forest Park.

DODGE—Truck, 1934, new tires, $365; Ford '33, $295; terms. 4364 Easton.

FEDERAL—1935, long wheel base, duals, like new, bargain. 717 S. Vandeventer.

FORD — 1934 1½-ton panel; perfect condition; see this today; $495; money-back guarantee.
Barrett Weber, 3122 S. Kingshighway.

FORD—1936 1½ ton stake truck; demonstrator; big saving; easy terms, trade.
LOVE-JOHNSON, 5244 Natural Bridge

FORD—Truck, '35, hydraulic dump, $400; '34, long base, many others; terms, trade. 4364 Easton.

FORD—Model T; perefct running condition; $20. EV. 1617.

SAFE TO BUY—SAFE TO DRIVE

1935 Ford De Luxe Tudor, $450
1935 Chevrolet Coupe — 445
1934 Pontiac 2-Dr., 6 whls. 475
1933 Ford Coupe; renewed, 285
1933 Pontiac Coach, good, 365
1932 Ford Victoria Coupe, 265
1931 Buick Sport Coupe, 255
1932 Pontiac Cabriolet — 315
1931 Pontiac Sport Coupe, $245
1931 Pontiac 4-Dr. Sedan, 245
1931 Graham 4-Dr. Sedan, 225
1931 Pontiac Sport Coupe, 195
1930 Chevrolet Roadster, 135
1929 Auburn 4-Pass. Coupe, 75
1929 Gardner Sedan — — 65
1929 Ford Fordor — — — 95

WE TRADE AND HOW! TERMS TO SUIT YOU

NORTH SIDE PONTIAC COMPANY
2729 NORTH GRAND JEfferson 6663

OPEN EVENINGS AND ALL DAY SUNDAY

FRANKE

'35 De Soto sedan; a big bargain $525
'35 Studebaker trg. sed.; radio — 545
'35 Ford del. touring sedan, 2-dr. 485
'35 Ford V8 de luxe coa.; beauty 445
'35 Dodge 4-door sedan; like new. 575
'34 Chrysler 6, 4-dr. sedan; a buy 445
'34 Studebaker touring sedan — 425
'34 Dodge de luxe sedan; like new 465
'34 Ford V8 coach; excellent— — 355
'33 Plymouth de luxe coach; clean 335
'33 Chev. Master coach; beauty — 325
'31 Ford coach; real bargain— — 175
'31 Willys sedan, 4-door; runs A1 95
'31 Hudson coupe; sacrifice price 135
'31 Chevrolet coupe; really a buy 165

MANY OTHERS.

Terms. 4811 Delmar Trade

Trucks For Sale

FORD—1932 panel, car No. 2122, $165 takes this job; $50 down; 8 per cent on balance includes insurance. Hallenberg-Wagner, Ford, 5630 Gravois.

FORD—Chevrolets, trucks, 20; panels, stake, coal, pickups; Fords and Internationals; 1933 Dodge coal, 1933 Ford chassis; terms. 3114 Cass.

FORD—Pickup truck, 1936, used, real saving; $100 down, balance 18 months, trade. Missouri Motor Sales, 4454 Easton.

FORD—'35 pickup, perfect, $365; Ford '31 pickup, $145; terms. 717 S. Vandeventer.

FORD — 1929 ½-ton panel truck, new paint, good condition, $85.
BILGERE CHEVROLET, 2849 N. Grand.

FORD T—Huckster's truck; good condition. 3907 Sherman pl.

FORD—Pickup truck, '35; $395. Welfare Finance Co., 1029 N. Grand.

FORD—1½ ton; 1934; hydraulic dump; reasonable. 2713 Winnebago.

FORD—And Chevrolet, '29 panel delivery; trade, terms. 1403 S. 12th.

'34 Ford ½-Ton Panel; like new; $75 down. BARNEY'S, 4415 Manchester

FORD—Truck, peddler's body, $40; many others; terms. 4364 Easton.

FORD—1929; 1½-ton; new motor, $100. EV. 1453.

FORD—And Chevrolet, 1934 dump trucks, sell or trade. WAbash 596W.

FORD—1930 1½-ton panel; perfect, bargain; private. 6434 Ridge, Wellston.

FORD — 1929 panel truck; good condition; cheap. 4331 Shaw.

FORD—½-ton panel, 1931, $155. 3630 McRee.

FORD—1931 truck, long wheelbase good rubber. 2632 Lafayette.

FORD—½-ton panel, 1931, $155. 3630 McRee.

FORD—V-8, 1935; 2000 miles; private owner. EV. 8913. 3012 Belt.

FREIGHT TRAILERS—
Call MU. 2690.

G. M. C.—1½-ton hydraulic dump body and hoist. 5226 West Florissant.

GMC—Ton, excellent condition, must be sold; cheap. 8836 Natural Bridge.

INTERNATIONAL—Gas tank truck, 640 gallons, complete outfit; will sell absolutely right. See this bargain. Barney's, 4415 Manchester.

INTERNATIONAL—1933, canopy pickup; excellent condition; only $75 down. 530 De Ballviere.

INTERNATIONAL—'33 pickup; in good condition; $195. 5375 Easton.

1936 CHRYSLER DEMONSTRATORS

1 Convertible Coupe
1 Touring "8" Deluxe Sedan
1 Touring "6" Deluxe Sedan

These Cars have been used by Company officials and can be bought at a substantial discount.

L. M. STEWART, Inc.
Used Car Building
3016 LOCUST

Trucks For Sale

INTERNATIONAL—1½-ton; Oct. '33; long chassis; duals; stake body; tarpaulin; wonderful condition; only $400. Maytag Co., 1045 N. Grand.

MACK—2½-ton dump trucks on duals; A1 condition; bargains. 2305 Howard.

'36 REO TRUCKS, NEW

One 1½-ton cab, chassis, dual tires, long wheelbase; one ½-ton chassis, cab and pickup body, at a saving.
STEINER AUTO, 3137 Locust. JE. 6000.

REO—Moving van; $150; no dealers. 754 Walton.

TRUCK—½-ton Chevrolet.
4956 Odell.

TOW TRUCK—With power horse, $125.
609 S. Broadway.

WHITE TRUCK—1928, good condition, or will trade. 4630 A Minnesota.

Automobiles For Sale—Miscellaneous

H-E-R-E'-S Y-O-U-R C-H-A-N-C-E
1935 Olds coach with trunk, radio and heater.
1935 Ford tudor with trunk; low mileage.
1935 Plymouth sedan with trunk; very clean.
1935 Dodge coach with trunk; like new.
1936 Dodge sedan with trunk; look it over.
1933 Chevrolet coach; new paint.
1932 small 8 5-passenger Buick coupe; good all over.
1934 Dodge coach; black; low mileage.
1931 Chevrolet Victoria 5-passenger; nice job.
1934 Chevrolet sedan; Master; seat covers.
1931 Chevrolet coupe — — — —$115 00
1928 Chevrolet cabriolet — — — 52 50
Dealers invited.
2705 Sublette av.

Auto Trailers For Sale

BARGAINS — Refrigerator, semi-trailer bodies, cattle rack and trailers. Kranz Automotive Body Co., 3034 Gravois. PR. 3787.

B & J TRAILER—20-ft.; open top, $400. BRANDIS, FR. 6016.

CAMP TRAILER—New; 7x9; double bed; reasonable, 7069 Waterman, CA. 4495W

HOUSE TRAILER—$125; new last summer; 15-foot home on wheels. Mrs. Laird, 5805 Minnesota.

KENTUCKY TRAILER—One used, 16 ft., closed body, good tires, as is, $300, John Andrews Truck Equipment Sales, 1333 S. 7th. GA. 2954. Open Sundays.

TRAILERS—And fifth wheels; 1 to 20 ton; Freuhauf, Herman, Highway and Lapeer trailers, Fishel Auto Sales and Parts, 4301W Clayton.

USED AUTOMOBILES FOR SALE



CROSBY'S PLATFORM



The political conventions of Cleveland and Philadelphia having been tucked to bed, we bring back the spot-light to St. Louis' Used Car Arena, to our Nominee . . . the candidate of all parties . . . all creeds . . . all classes and all Automobile Buyers.

Our Standard Bearer, E. M. Crosby, the People's Choice and present incumbent, has been nominated by acclamation to succeed himself to the office of President of the Used Car Business of the Middle West, on the following platform:

PLATFORM

AGRICULTURE

1 We believe that the farmer is an integral part of the community, and as such needs a Crosby-ized Used Car for transportation—this being the greatest opportunity that a grateful nation can offer.

INTERSTATE COMMERCE

2 Recognizing the profession of Selling to be the backbone of the country, we subscribe to the principle of a Crosby Used Car for every salesman.

DOMESTIC RELATIONS

3 Because the women of this country are inclined to rule the roost, and because we men are sports enough to let them continue to think so, we offer to America's Womanhood, an amazing selection of beautiful Used Cars, perfectly reconditioned, and all worthy of Crosby.



E. M. CROSBY
President and Sole Owner

PLATFORM

SUPREME COURT

4 Deferring to the majority opinion of the Supreme Court, we advocate an amendment to the Constitution which will provide a Crosby Used Car for every American citizen, in addition to two chickens in the pot.

LABOR

5 This party stands four-square behind labor, and the reduction of working hours in the selection of a Used Car. For that reason, we have reduced the labor of buying a Crosby Used Car to a minimum, and have provided five acres of Used Cars to make the selection easier.

FINANCE

6 We repeat the promises made by this administration two years ago, and are solidly in accord with them—namely, "No Free Man or Woman shall be deprived of the privilege and luxury of a Crosby Used Car because of price or payments." Therefore, we shall continue to offer the world's lowest prices and most convenient terms to the people of this nation.

OUTSTANDING!

'35 Ford Coach — — — —$445
'33 Dodge Coach — — — 375
'34 Plymouth Coupe — — 395
'34 Ford Sedan — — — — 395
'33 Dodge Sedan — — — 395
'34 Ford Coach — — — — 375
'32 Ford Spt. Rdstr. — 245
'32 De Soto Sedan — — — 295
'32 Ford Coupe — — — — 265

My administration has been in existence for a short two years. I am confident, however, that it will continue indefinitely, because Crosby Motors has earned the confidence of its public by adhering strictly to the cardinal principles of a successful business. These principles involve nothing more nor less than—

Giving the public a little more than it expects in VALUE, QUALITY, SERVICE, TERMS, and, of course, the Crosby Motors Type of Satisfaction . . . the Satisfaction that continues long after the sale is made.

E. M. CROSBY.

300 Used Cars—$45 to $595
Terms to Suit You!

SENSATIONAL!

'30 Nash Coach — — —$145
'31 Chevrolet Coach — 225
'29 Dodge Coupe — — 125
'31 Olds Sedan — — — 245
'31 Pontiac Coach — — 225
'31 Plymouth Coupe — 245
'30 Pontiac Coupe — — 95
'30 Essex Sedan — — 95
'29 Chrysler Sedan — 125



CROSBY'S ARENA USED CARS

KINGSHIGHWAY AT SOUTHWEST
East St. Louis Branch—10th at State



JULY 4th VACATION SPECIALS

THE PICK of the USED CARS

'34 Ford V-8 De Luxe Fordor, new paint, good rubber, seat covers. Thoroughly reconditioned — $350
'33 Plymouth coupe, good paint and rubber. Clean upholstery. A real buy — — — — $275
'31 Essex coach, original finish; wire wheels; a good-looking economical car — — — — — $95
'30 Ford tudor; blue, good top and rubber; runs good. A real bargain at — — — — $135
'31 Chev. coupe, original paint; good rubber. Priced very low at $175
'35 Ford tudor, looks and runs like a new car; you can't beat the value at this price — — — $435

1936 Ford Demonstrators; some Trunk Models
75 OTHERS AT BARGAIN PRICES
MONEY-BACK GUARANTEE

LOVE-JOHNSON

5232-44 Natural Bridge 3420 N. Union

OLIVER CADILLAC CO.

A Fine Selection of Used Cars

'34 Plymouth Coupe, de luxe, clean — — — $395
'35 Chevrolet 4-Door Master — — — — — 545
'35 Dodge Coupe — — — — — — — — 545
'32 La Salle Town Sedan — — — — — — 545
'32 Packard Sedan — — — — — — — — 495
'33 Auburn V-12 Sedan — — — — — — 495
'34 Graham 6 Sedan, clean — — — — — 465
'35 La Salle Touring Sedan — — — — —1095
'31 Cadillac 5-Pass. Imperial, excellent — — 375
'34 Lincoln V-12 Town Sedan, trunk — — —1295
'36 Ford 2-Pass. Coupe — — — — — — 575
'31 La Salle Town Sedan — — — — — — 275
'33 Chevrolet Coupe, clean — — — — — 345
'35 Ford Touring, 2-door — — — — — — 495
'34 Buick Type 67 Sedan. See This — — — 625
'31 Franklin Sedan, above average — — — 295
'32 Cadillac V-12 Town Sedan — — — — 795
'30 Packard Victoria Coupe, 5-Pass., clean — 275
'34 Chevrolet Coach; bargain — — — — 395
'34 La Salle Convertible Coupe — — — — 795
'31 Marmon Victoria — — — — — — — 150
'35 Oldsmobile 8 Touring Sedan — — — — 745
'33 Oldsmobile 8 Touring Sedan — — — — 395
'35 Oldsmobile 6 Coupe; excellent — — — 565
'33 Oldsmobile 6 Sport Coupe — — — — 375

65 Others From Which to Choose, Practically All Makes and All Models, $50 and Up.

3500 WASHINGTON
JEff. 3082

4140 LACLEDE
JEff. 3083

24-HOUR SERVICE at Regular Day Rates

SOUTH SIDE CHEVROLET INC.

We Do the Job RIGHT the FIRST Time!

O. K.—GUARANTEED RECONDITIONED CARS—O. K.

22 COACHES 21 SEDANS 28 COUPES

14 RECONDITIONED TRUCKS—ALL SIZES

If you are mechanically inclined, we have the following bargains to sell "As Is":
1 COACH 1 SEDAN 1 COUPE

3645 S. GRAND AT GRAVOIS—OPEN SUNDAYS

3663 S. Grand (at Winnebago) LA. 5110 3620 Gravois (at Grand)

SEE

ARCHER-MANN

DEPENDABLE USED CARS
ALWAYS A LARGE SELECTION OF THE CLEANEST CARS IN TOWN
LINDELL at SARAH FRanklin 6401

SEE THESE FORDS--'32--'33--'34 TUDORS

Auto Trailers For Sale

TRAILERS—Used semi-trailers, 16-foot body; Fruehauf make, only $50. Julius Seidel Lumber Co., 2200 S. Kingshighway.

TRAILER—Kingham, 1935; like new; Freuhauf refrigerator; $400; others, $350; tractors all models, terms. 4364 Easton.

HOUSE CAR TRAILER—Wtd.; reasonable. Roosevelt oHtel, room 418.

TRAILERS—With tires, $10 up; also stake and house trailers. 6407 Wells av.

TRAILER—$25.
2700 North Market.

4-WHEEL wagon type trailer, $35. 6407 Wells.

Tires For Sale

USED TIRES—Overstocked sale; all sizes; 50c up. 3948 S. Broadway.

Tractors

Chevrolet, Dodge, Ford; '34-'35 models, some with new tires; $250 up.
WHITE MOTOR
4151 FOREST PARK.

Tractors

'35 Late Chevrolet Tractor

Overhead sleeper cab, $160 over drive and special rear end, 10-ply duals, worth $595; sacrifice $425. BARNEY'S, 4415 Manchester.

FARMALL—F-12; new; cheap. Buckley rd., R. 11, B. 40, Jefferson Barracks.

Auto Bodies For Sale

CHEVROLET—'36 coach body, like new; '33 Chevrolet standard coach body; '33 Pontiac 4-door sedan; '30 Chevrolet coupe body; many other coupes, coaches, sedan bodies, clean, good condition. See us. Broadway Auto Salvage Co., 3126 N. 9th st.

BODY—Woods hydraulic; like new. See owner, 1005 Grattan.

CLEARANCE SALE—Coal, ice, stake, van bodies. Traffic Body Co., 5300 N. 2d.

DUMP BODIES and hydraulic hoists; 1-10 yards. 5226 West Florissant.

FORD, Chevrolet bodies and parts. 7320 N. Broadway. CO. 8863.

STAKE BODIES—Fords, Chevrolets and also larger truck stake body jobs. Broadway Auto Salvage Co., 3126 N. 9th.

STAKE TRUCK BODY—Well constructed, suitable for heavy loads. W. E. Geck Drayage Co., 826 Clark.

HOW WE DO IT

Our Low Overhead and Operating Cost
enable us to give you
THE BEST DEAL IN TOWN

On a New Ford V-8 or a Reconditioned Used Car. Up to 30 Months to Pay.
Your car will make the down payment.

JORDAN MOTOR SALES

WELLSTON'S FORD DEALER —

6353 EASTON
EVERGREEN 5615

DOWNTOWN

CHEVROLET

OUR BUSINESS IS GOOD THERE MUST BE A REASON

1933 Chevrolet Sedan — $325
Like New
1934 Chev. Sport Coupe $425
Radio
1935 Fodr Sedan — — $425
1933 International Panel, $250
1931 Ford 131 Platform, $165
Body Duals
1933 Chev. 131 — — — $265
A-1 throughout
Other Cars and Trucks of quality—that we have priced below their present value—this is surely an opportunity for Used Car buyers.

MAIN PLANT 2300 OLIVE CEntral 4250

LOT — VANDEVENTER AND WASHINGTON — JE. 0807

ORNAMENTAL IRON WORK IN VOGUE AGAIN

Ornamental iron work is very much in vogue again and justly so, for its decorative value is high. The wrought iron of the Georgian period and earlier and the cast iron of a later day that was brought to a high state of perfection at the time of the Directoire both deserve a place in our architectural scheme.

• • •

Craftsmanship in wrought iron is once again receiving careful consideration, and some of the work now produced compares favorably with the best English or Italian examples of the art. Methods have changed little, and craftsmen today turn the beautiful curves and hammer out the delicate members much as their forerunners did generations ago. It remains one of the arts that has not been "improved" by machinery.

Cast iron is used mostly for decorative porches and grilles outside of windows, and many lovely designs have been resurrected from the past and originated for both these purposes. A porch with a convex standing seam metal roof against a white Directoire house makes a delightful picture. The dark lacelike metal etched against the smooth white background gives a splendid effect, and the richness of the iron work contrasting with the severe simplicity of the body of the house enhances the best qualities of both.

• • •

The cost of good iron work is still high, so elaborate examples can be included only in the more expensive houses. But simple front-porch railings made of light members of stock sizes and designs are within the reach of many small-income home owners.

Balusters of one-half inch square bars with a railing made up of a one-inch by one-quarter-inch bar with a halfround or turtle back on top gives a very pleasing effect at little cost. The newels should be about three-quarter-inch squares and should be let into the masonry and fastened in with lead. It is less expensive to have the bottoms of the balusters set in an iron bar one-half inch by one-quarter inch, with occasional three-quarter posts set in the masonry, than to omit this lower bar and have all the balusters fastened individually in the masonry. Brass finials of stock design can be used on the newels with good effect.

QUESTIONS BEFORE THE HOUSE

Q. Please advise me the best solution to use to remove old varnish and dirt from hardwood floors. What is the proper mixture of sand and cement for a concrete floor in a garage? MRS. C. P.

A. Use a mixture of sand, cement and gravel. The proportions are: One part cement, two and one-half parts sand, and three and one-half parts gravel. Mix to a plastic workable consistency with water and give the floor a float finish to give greater traction to automobile tires. The float is the wooden smoothing tool.

• • •

Q. What is the proper depth for kitchen shelves? CLARA C. S.

A. For dishes, the shelves should not be less than 10 inches. For canned goods and dry groceries, they should be narrower if there is plenty of shelf room. Six or seven-inch shelves for packaged groceries and four-inch shelves for cans are ideal. On deeper shelves, small cans and containers get hidden behind larger ones; but on these narrower shelves every object is in plain sight.

• • •

Q. If house plans call for brick veneer does it make any difference if clapboard is used instead? J. S. N.

A. Brick veneer which is connected to the house with wire ties is a little more rigid. For clapboard the framework should be stiffened by diagonal braces.

• • •

Q. Is there anything I can do to correct sagging shutters? LAWRENCE D.

A. About the only thing to do short of having them rebuilt is to put right-angle iron braces at the corners. If you want to go to a little extra expense, these can be made like an L hinge and supplant the existing portion of the hinge that is fastened to the shutter.

• • •

Q. We have two quarter circle windows in our attic which are used as ventilators. They swing inward and I notice that they do not keep out the rain. Can anything be done to remedy this? ANXIOUS.

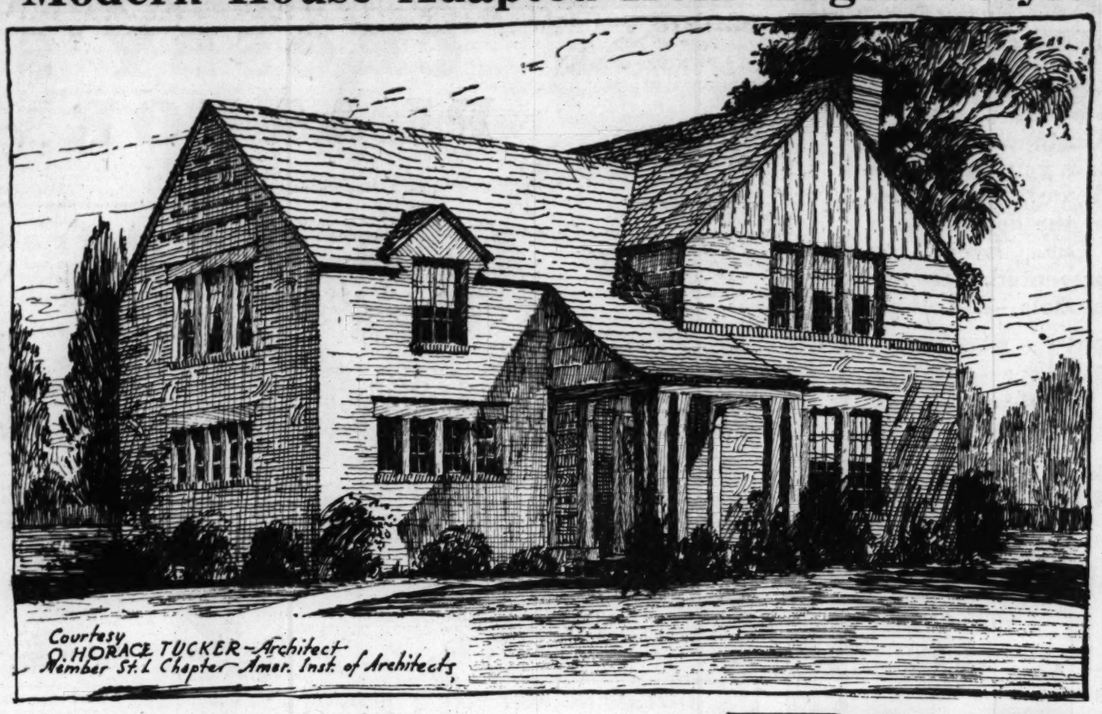
A. Windows that open inward are difficult to make tight. We suggest that you swing them outward and fit them with metal weatherstrips.

• • •

Q. The clapboards on my frame house are laid rather wide and are beginning to show space where they overlap. Can I re-nail them so they will be tighter? What filler shall I use to keep the rain from seeping through? T. L. S.

A. The clapboards have probably not had enough overlap in the first place. The best thing to do is to take them off and renail them, being careful to allow enough overlap. Oakum should be forced into the cracks and this should be covered with caulking compound with a caulking gun.

Modern House Adapted from English Style



Courtesy O. HORACE TUCKER—Architect Member St. L. Chapter—Amer. Inst. of Architects

Simplified Version of Substantial Brick and Timber Retains All the Charm of the Earlier Style.

ARCHITECTURE no longer represents a slavish adherence to tradition. The present trend is away from all unnecessary detail and embellishment and toward greater simplicity. All this is directly in line with good housing and good housing means a good use of space and ample facilities. Today the home building dollar buys more of the needed and less of wasteful gimcracks.

English half timber and stucco combined with brick represents a certain solidity and charm in a house. The house shown here illustrates what an architect is able to do in simplifying the exterior and yet retaining its basic charm and solidity. The half timber idea has been retained in the stained siding used at the second floor and in the gable of the window. The squared porch supports and the wooden lintels over the windows carry out the scheme.

This particular house was designed for a Federal Housing Administration campaign specifically to illustrate the requirements of good housing for lower incomes. The house and plans show what can be done with a corner lot.

The garage has been made an integral part of the house. Through it one has access to the house, the service hall and the stairs which lead to the recreation room in the basement. A walk has been built along the house wall which necessitates parking the family automobile near the outer wall.

THE entrance to the house has been designed to give easy access to the second floor of the house without interfering with any social activities that may be in progress in the living room. The stair way is open at its lower portion and has substantial balusters, newel post and balustrade.

The service area grouped around a rear hall includes two good sized closets, a toilet and the kitchen. Every modern housekeeper looks upon the kitchen as a kind of laboratory to be used for the preparation of food. As a workshop it should be compact, well planned and well lighted. This kitchen is small but most efficiently laid out. Most of the activity in a kitchen lies between the sink, stove and refrigerator. Consequently the architect has planned counters and cabinets where they will require the least number of steps.

In order that the dining room may fulfill its function as a room where meals are served it has been planned as a fairly large room lighted on two sides. There is no pantry to separate it from the kitchen.

The lavatory on the first floor is lighted by a window which looks into the garage. Circulation of air and ventilation are cared for by means of a ventilator.

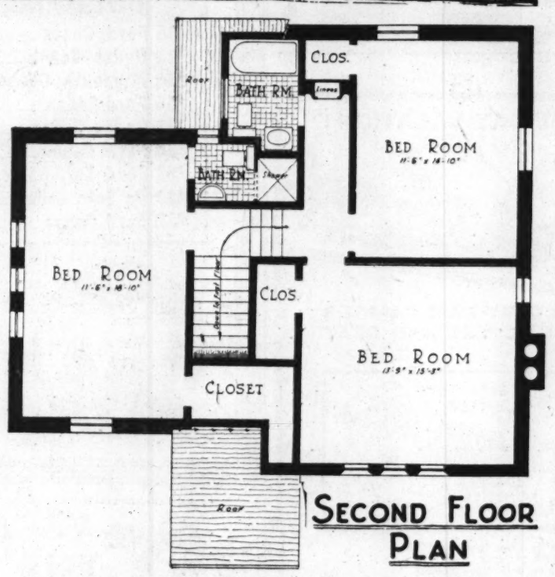
Good housing is fully illustrated by the second floor which has three bedrooms served by two bathrooms and ample closet space. The master bedroom which has its own bath with shower is built over the garage. This room opens off a landing and is about four steps below the level of the two remaining bedrooms. All bedrooms have two exposures.

The interior woodwork is of gum. The fireplace in the living room is of brick and gum panelling. The windows are steel casement and have plaster reveals instead of the usual wood trim. The floor in the living room is oak. Maple has been used for the kitchen floor because it does not have the same expansion and contraction of fine or oak.

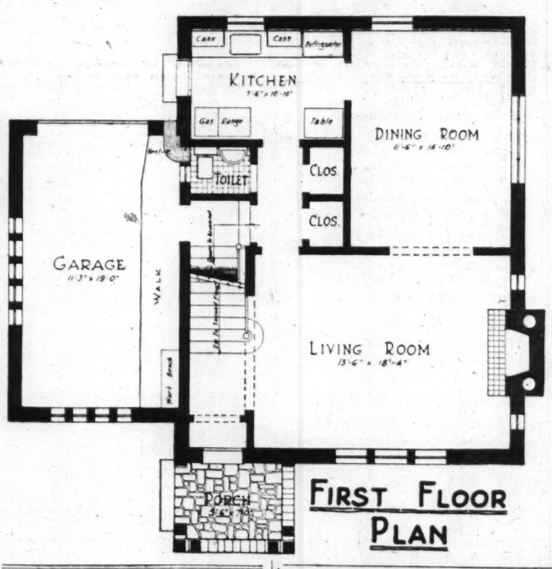
THE house faces west and is thoroughly insulated with rigid and blanket type insulation. The walls are brick masonry and the only ornamentation lies in the brick courses in the gable and about the doorway. The house is heated with a gas fired winter air conditioned furnace.

The garage is unexcavated. The remainder of the basement provides for a recreation room of knotty pine with a stone fireplace, a laundry and heater room. The roof is slate.

Cubage has been figured at 27,000 cubic feet and the cost is estimated roughly at 28 cents per cubic foot. Landscaping has been included in the estimate. This house has been erected in the city of Brentwood.



SECOND FLOOR PLAN



FIRST FLOOR PLAN

FOR BETTER LIVING

A new midget showerhead has recently been put on the market which uses about half as much water as the old ones but gives the same amount of service.

The new head is non-clogging, or practically so, and is especially recommended for gyms, schools or large families where the water meter ticks merrily on into dollars and cents every time a tap is opened.

• • •

For the blithe cigarette-out-of-the-window tosser sheet metal awnings are now on the market in copper, aluminum, or stainless steel. They are fire and corrosion resistant and fold up as neatly as the canvas article.

• • •

If you are the lucky possessor of a summer cottage you need not go through another season without home-made ice. There is now a refrigerator available which uses kerosene for fuel and requires only about two hours a day to furnish enough refrigerant to last for the day. What is more, it looks like the high powered article in your town house kitchen.

• • •

Screens no longer need to be installed every spring and removed and stored in the fall. There is a new type that rolls up with the ease of a window shade. These screens fit into guides at the side of the window.

The new screens are a boon to the housewife who has always had trouble operating her casement windows or keeping draperies and summer curtains where they belong. The Handy Man too will appreciate no longer having to match screens and wrestling with these refractory bug catchers.

A WELL-BUILT STAIRWAY GOOD ECONOMY

To build a first-class stairway is expensive, but to build anything but a first-class stairway is unwise and therefore poor economy.

The stairs in a house are so important from the standpoint of both use and decoration that if an extravagance (if you can call it that) is excusable anywhere in the house it is here. For the results of poor stair building are many, aggravating, and conspicuous. They cannot be concealed from anyone passing up or down. Squeaky or sagging treads, loose hand rails or newels, rattling balusters, open joints, all are the result of improper construction.

• • •

In a properly built stair the wall string (that perpendicular member at the wall against which the treads and risers butt) is cut so that the treads and risers slip in from the back. The grooves into which they fit are tapered so that wedges can be put in, driven up tight, and glued to hold them securely in place. The treads and risers are interlocked where they meet by means of a tongue and groove. After all the members are in place, triangular-shaped pieces are set under the treads where the risers fit into them, and these, too, are glued. About three of these blocks are placed under each tread. Thus the whole structure is wedged and glued together into one solid whole.

Frequently, in inexpensive house construction, the treads and risers are merely nailed together and to the wall string, or the string is cut so that the treads rest on top of it and are nailed to it. In such a stair the nails work loose and the sagging and squeaking result.

• • •

Balusters should be dove-tailed into the treads and should fit into a grove in the rail with blocks set in the grove between the balusters to hold them securely in place. Free-standing newels should extend down and be screwed to the floor joists that surround the stair well, or they should be fastened with iron toggles.

Save if you must elsewhere in the house where the structure itself will not be impaired, but if at all possible, demand a first-class staircase.

A FEW BRUSH TIPS

If you have a screened porch and wish to add to your privacy there, paint the outside of the screening with a thin white paint. This prevents those outside from looking through, but does not obstruct the view from within.

• • •

If you're applying paint to wicker furniture with a brush, be careful not to let the paint settle in the wicker crevices where it will be thick and cannot dry properly.

• • •

Flanking the fireplace in an effective Regency dining room are gray marble pilasters with capitals picked out in royal blue. The walls are painted egg-shell white while the doors are blue with gray and white moulding.

New Walls For Old

Give the walls in your bathroom and kitchen a "facial" by replacing or applying new materials right over the old surfaces. The old wall can be made to look like new.

Shelves Save Space

In small houses where all the wall space is needed for furniture, book shelves may be built on the walls, starting about four feet above the floor. This allows the lower part of the wall to be used for furniture and at the same time gives a refuge for your books.

Cornices Attractive

Wood cornices over windows to act as valances are attractive and need not be expensive. If you are good with a hammer and saw, perhaps you can make them yourself. If not, any good carpenter can do it. You had better have some orchitect or decorator design them.

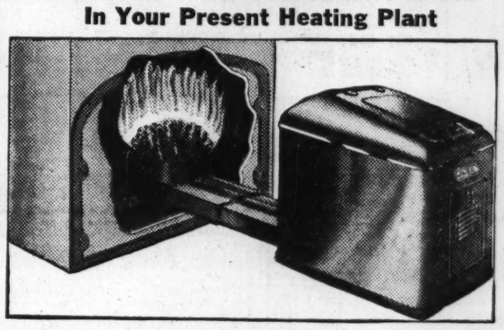
Does your head of the house get himself tangled in lamp or radio cords? There is a clip on the market that holds these wires along the baseboard securely and out of the way.

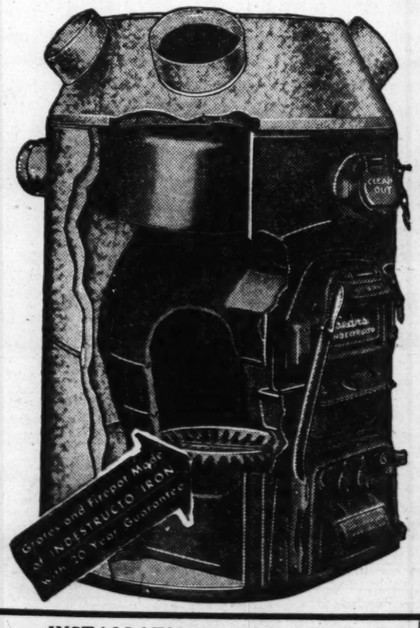

POTTERY WARE
Gazing globes, all sizes and colors.
Pottery Bird Baths — — 99c
Decorative Rock and Rock Work.
Rustic Rock Works
4377 Chippewa

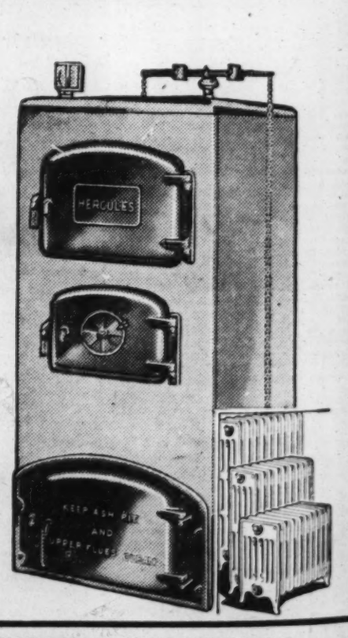
HARD-WOOD FLOORS
Clear Quarter Sawed Oak
Permanent—serviceable—beautiful. Installed and finished. For estimates, phone
GERHARDT FLOOR SERVICE CO.
3109 NEOSHO ST. Riverside 5866

SPRAYING—TRIMMING
Much damage may be done by neglecting proper spraying and trimming of evergreens, shrubs, trees and roses.
Guaranteed Work, Reasonably Priced
C. F. MULLIN NURSERY Landscape Architect and Tree Surgeon
8035 Manchester (½ Block West of Hanley Rd.)—Hiland 2867

Be Cool Carey ROCK WOOL, BLOWN IN
A PERFECT House Insulation
Investigate Our Reasonably Priced Service
Call GRand 1507 for Free Estimate. No Obligation
2626
Modern Home & Bldg. Insulators, Inc. SIDNEY ST.

Freedom From Furnace Drudgery
INSTALL A
"Hercules" Automatic Stoker
In Your Present Heating Plant
Fill the Hopper—Forget the Furnace
20% to 50% Off Your Coal Bill
BURN SOFT COAL
No Smoke—No Ashes.
No Night Banking.
No Frequent Day Firing.
No Fuss With Damper or Drafts.
Automatic Temperature Control.
Automatic Firing.
Saves Time and Labor

Hopper Capacity for Coal, 300 Pounds.
This Stoker will handle 600 sq. feet of steam, 900 sq. feet of water or 700 sq. inches of air.
300-Lb. Size INSTALLED In Your Home . . $194.70 No Down Payment
$6.24 Per Month on the F. H. A.
Let Sears arrange your replacement or new installation at a very nominal charge. Phone for free estimate.
Fire pilot control included. Thermostat and limit switch at slight additional charge. Larger stokers available at proportionate prices.
The Hercules stoker can be used with any type heating system. Our engineers will advise the size and style to meet your requirements.
1886 SEARS, ROEBUCK AND CO. 1936
Grand and Winnebago PR. 6110
Kingshighway and Easton RO. 1000

WHAT KIND OF HEAT IS BEST FOR YOUR HOME?
1. WARM AIR—2. STEAM HEAT—3. HOT WATER HEAT—4. VAPOR HEAT
Famous Indestructo "20"
WARM AIR FURNACE
Guaranteed for 20 Years


$122.50 Cash Pay Only $4.59 A Month on FHA
Completely Installed in Average 5-Room House
Everything you should demand and have—High efficiency for low coal bills, clean heat, big pot for fewer firings. Plus the guaranteed performance insurance of the 20-year grates and fire-pots.
Above Furnace With Fittings for Average 5-Room House—Not Installed — — $99
AUTOMATIC HUMIDIFIER VALVE IN WATER PAN MAINTAINS WATER LEVEL TO SUPPLY MOISTURE FOR COMFORT AND HEALTH
FAMOUS "HERCULES"
HOT WATER HEATING SYSTEM
Pay Only $8.38 A Month on FHA
$261.95
Completely Installed, $325.00
5-section jacketed boiler, 350 square feet radiation in five radiators. All pipe, valves, fittings, etc. necessary to install above boiler and radiators in a five-room house.
Above Boiler, Not Installed—Will Heat the Average 6-Room House — — — — $76.95
LARGE BOILERS, BOTH STEAM AND HOT WATER FOR APARTMENTS, ETC., AT PROPORTIONATE LOW PRICES.


INSTALLATIONS ARRANGED
SEARS WILL ARRANGE INSTALLATION OF YOUR HEATING PLANT AND RENDER ONE COMPLETE BILL, INCLUDING LABOR COSTS WITH THE PURCHASE OF MATERIALS. USE THE PAYMENT PLAN. BUY NOW—INSTALL NOW—PAY OCTOBER 1st.
1886 SEARS, ROEBUCK AND CO. 1936
Kingshighway and Easton Phone RO. 1000
Grand and Winnebago Phone PR. 6110
PHONE FOR FREE ESTIMATE
CONSULT OUR ENGINEERS—AT NO EXPENSE TO YOU — WE SELL ALL KINDS HEATING EQUIPMENT. YOU ARE SURE OF UNBIASED ADVICE IN YOUR REQUIREMENTS.

...helves Save Space
...mall houses where all the ...ace is needed for furniture, ...elves may be built on the ...arting about four feet above ...r. This allows the lower ...the wall to be used for fur... ...nd at the same time gives ...e for your books.

...rnices Attractive
...cornices over windows to ...vnlances are attractive and ...t be expensive. If you are ...th a hammer and saw, per... ...u can make them yourself. ...ny good carpenter can do ...had better have some orchi... ...decorator design them.

...your head of the house get ...tangled in lamp or radio ...There is a clip on the mar... ...holds these wires along ...board securely and out of...



POTTERY WARE
Gazing globes, all sizes and colors.
Pottery Bird Baths — 99c
Decorative Rock and Rock Work.
Rustic Rock Works
4377 Chippewa

...FLOORS Clear Quarter Sawed Oak
...serviceable—beautiful. Installed and ...for estimates, phone
...DT FLOOR SERVICE CO.
...SHO ST. Riverside 5866

...MMING
...g proper spraying and ...d roses.
...ly Priced
...Y Landscape Architect ...and Tree Surgeon
...ley Rd.)—Hilland 2867

A PERFECT House Insulation
...WOOL, BLOWN IN
...Our Reasonably Priced Service ...for Free Estimate. No Obligation
...ulators, Inc. SIDNEY ST. 2626

...rudgery
...e Hopper— ...the Furnace
...% to 50% ...our Coal Bill
...N SOFT COAL
...—No Ashes. ...Banking. ...dent Day Firing. ...ss With Damper or ...drafts. ...matic Temperature ...l. ...Firing.

...ime and Labor
...70 No Down Payment
$6.24 Per Month on the F. H. A.

...rcules stoker can be ...th any type heating ... Our engineers will ...he size and style to ...our requirements.

...ESTIMATE
...RS—AT NO EX... ...SELL ALL KINDS ...OU ARE SURE OF ...R REQUIREMENTS.

Marriage Licenses Births Recorded Burial Permits

MARRIAGE LICENSES.

Glenn Goodrich — — — —Maryland Hotel
Virginia Lung — — — —Ada, Ok.
Arthur J. Schoppe Jr. —St. Louis County
Hilda Gieselman — — —4328 Duke
Robert E. Shipp — — —4646 Delmar
Christine T. Dobsohan — — —301 Russell
Norbert E. Holtzmann — —2712 Indiana
Frances H. Tass — — —2705 Indiana
Morris Kessler — — —1208 Blackstone
Bertha Copilevitz — — —5801 Lotus
William N. Stiefel — — —4507 Lindell
Martha F. McKinney — — —4066 Lindell
Virgil McCarry — — —4550 Garfield
Leona Harrison — — —5330 Bulwer
Andrew Sierley — — —3416 Washington
Susie Greer — — —3416 Washington
Phil McKinney — — —1526 Biddle
Rosie Lee Buchanan — —2844 Franklin
Julius Westermayer — —3223 Oregon
Mrs. Ida Bolland — — —2107 Cherokee
Theodore E. Hoelter Calgary, Alta., Canada
Olga Hohengarten — — —3300 N. 11th
Leonard W. Bowerman — — —Memphis
Edna A. Giessel — — —4623 McMillan
Vincent O'Connor — —4123A Pennsylvania
Anabel Kirkpatrick Burke—3525 Chippewa
Daniel R. Boro — — —2513A Hadley
Dorothy Marie Theising —2219 Howard
Raymond J. Blunck — —2512W Dodier
Dolores M. Boedeker — — —3220 Greer
Neal E. Hackney — — —3800 Lindell
Mrs. Athaliah Hackney — —5046A Page
Arthur Mick — — —6008 Garesche
Louise Grywatz — — —19 N. Newstead
Robert E. Crowder— —7106 Ellendale pl.
Lottie Koehne— — —Maplewood
George Jerome K. Hobbs—East St. Louis
Andrew Peters — — —St. Louis County
Robert Blumberg — — —1158 Blackstone
Ruth Fried — — —1474A Goodfellow
Frank Baldwin — — —St. Louis
Catherine Harms — — —2004 Cherokee
Armand L. Lind — — —4248 Michigan
Rose Dwyer — — —4048A Lafayette
Edward H. Gaines — — —2733 Gamble
Mary Lou Hilliard — — —2733 Gamble
Sam De Rosa — — —1224 N. 9th
Margaret V. Intendente — —214 N. 25th
Howard M. Goff — — —4452 Bessie
Lucille Petri — — —4210 Holly
Henry Swederska — — —6218 Hancock
Vigla Klouzek — — —3256A Arsenal
Edward J. Campbell — — —1433 S. 10th
Bernadette St. Cyr — — —1434 S. 10th
George G. Johnson — —3719A Michigan
Edna Byrd — — —1623 Oregon
William G. Tecu — — —4092 Burgen
Mary Rose Thomson — —1013 Kuhr pl.
Walter M. Burke — — —2950 Sheridan
Alberta Barnett — — —3139 Bell
David O. Metz — — —2543 Arlington
Helen L. Quermann — — —5036 Wren
Francis York Allen — —4516 Maryland
Helen Benoist Carton —4484 Westminster
Harry L. Ikemeyer — —2225A Angelica
Della Krug — — —4390 Gibson
Norman F. Gurney — — —4440 Anderson
Nellie Mae Lee — — —4607 Evans

At Clayton.

George J. Loehr — — —Chesterfield
Kathryn Fissell — — —Chesterfield
Adam J. Westermayer — —Kirkwood
Helen E. Leisy — — —Newton, Kan.
Harold J. Collins — — —Overland
Enid Jane Holt — — —St. John's Station
Gordon Stuart Baillie — — —Maplewood
Aline Johnson — — —Maplewood
Ivan Delmain — — —4459 Hunt
Bertha Kelly — — —4334 Gibson
Roy D. Ferguson — — —Overand
Irene J. Arnold — — —Overland
Omar L. Schultz — — —Ferguson
Lorene Back — — —Zalma, Mo.
Angelo Guerra — — —Florissant
Adele Otten — — —Florissant
Bill Williams — — —Overland
Helen Gearenis — — —St. Charles
David R. Keith — — —1109 Penrose
Marie Ogier — — —Jennings
Elmer A. Fairent — —2704 Marcus
Mary M. Welcht — 5738 Cote Brilliante

BIRTHS RECORDED.

BOYS.

M and E. Kremm, 1815 Menard.
C and H. Keaton, 7078 Winona.
J and E. Brooks, 1215 Clinton.
J and D. Kutrip, 1451 N. 10th.
W and C. Jones, 5505 N. Jefferson.
O and E. Timmons, 2624 S. 7th.
C and O. Griffin, 2027 Lynch.
R and E. Chambless, 4334 Washington.
A and B. Weiman, 3509 Delmar.
M and G. Rodgers, 3921 N. 9th.
R and F. Novy, 4046 Laclede.
R and C. Pacukowski, 1721 Coleman.
J and S. Bittick, 1823 Schild.
V and F. Geluso, 3044 Cass.
A and H. Boyce, Maplewood.
R and V. Yocum, Maplewood.
K and B. Brown, 4458 Morganford.
W and V. McClain Jr., 5886 Page.

GIRLS.

G and P. Minzer, 1435 S. 2d.
F and M. St. John, 2501 Semple.
W and B. Schneider, 1431 S. 3d.
H and L. Jobe, 1538A Benton.
J and F. Brummel, 4954A W. Florissant.
J and L. Bargielska, 1449 Clinton.
M and C. Walker, 1004 Hickory.
J and M. Loosmore, 4215A Louisiana.
J and M. Parker, 2813A Cass.
F and L. Piller, 1509 S. 9th.
J and T. Rapp, 3828 Lemp.
J and M. Bondurant, 4489 Washington.
F and V. Carlton, 4468 Ellenwood.
J and D. Miller, 6454 Alamo.
E and J. O'Neill, 3627 Virginia.
E and L. Wikstrand, Overland.

BURIAL PERMITS.

Minnie Burden, 80, 4129A Aldine.
Harry Erman, 49, 5015 N. Broadway.
Henry Tooper, 84, 2416 Elliott.
Joseph Kern, 70, 3400 S. Grand.
Halma Muehlher, 70, 3834 S. Compton.
Elizabeth Schloemer, 71, 5329 Arlington.
Edward J. Hanrahan, 85, 3138A New Ashland.
Sadie Burns, 64, 2708 Wash.
Gladys Wilmeck, 12, 1610 S. 13th.
Harry Schneider, 60, 1392 Blackstone.
Dorsey Dickerson, 39, 529 Ohio.
Ida Jolkovsky, 59, 4231 Page.
George Otto Kniess, 70, Jonesburg, Mo.
Franklin L. Campbell, 47, Old Monroe, Mo.
Augusto Capunno, 60, 5570 Palm.
Oscar Criswell, 44, 3756 Olive.
George T. Moffatt, 63, Hotel York.
Emilia Grote, 38, 4022 Lexington.
Dorcas Carr Bell, 75, 5635 Waterman.
Joseph Browning, 78, 4023 N. 9th.
Emanuel Sorcht, 59, 5444 Wren.
Joseph Dalton, 49, 2912A Miami.
Catherine Drennan, 75, 3856A Botanical.
Mary Rogers, 43, 205 S. 5th.
Raymond J. Vogt, 42, 5501 Rosa.
Rita Cecelia Kramer, 19 days, 5301 Page.
Clara Hoffman, 38, 4145 Maffitt.
George Fischer, 67, 4130 Green Lea pl.
Michael Corcoran, 61, Granite City.
Estelle C. Weber, 54, 5906 McPherson.
Theresa Buhan, 75, 3424A Eads.
Ellen Damm, 58, 4252 Washington.
Edward Stadler, 74, 6919 Arthur.
Robert Lee Mallory, 29, 3058 Thomas.

119 Births, 217 Deaths, Last Week.

There were 217 deaths and 199 births reported in St. Louis last week. Fifteen persons died of pneumonia, seven of tuberculosis and eight of violent causes, two of which were attributed to automobiles.

BURIAL VAULTS



Where Only the best is good enough!
BERG VAULT CO.
ST. LOUIS

FUNERAL DIRECTORS

Central

JOHN F. COLLINS & BRO., INC.
928 N. Grand. JEfferson 0554.

North

MATH. HERMANN & SON
FUNERAL DIRECTORS
FAIR AND WEST FLORISSANT
COLFAX 0880

JOSEPH J. QUINN,
1522 N. Grand. FRanklin 1142
1389 N. Union. FOrest 7547.

CULLINANE BROS. FR. 1192.
ESTABLISHED 1884. 1710 N. GRAND.

WM. F. PASCHEDAG, 2825 N. GRAND.
Day or night service, FR. 4743.

LEIDNER FUNERAL DIRECTORS
2223 St. Louis. CO. 3390. CE. 3698.

EDWARD F. HOWARD & SONS
4312 ST. LOUIS. ESTABLISHED 1874.

Northwest

STROOT & CARROLL,
4600 Natural Bridge. COlfax 0341.

South

Peetz
FUNERAL HOME
LAFAYETTE AT LONGFELLOW BLVD.
GRand 7100-7101

Wacker-Helderle Und. Co.
CHAPEL — 3634 Gravois Av. — LAclede 7575 — LAclede 3624
CHAPEL — 2331 S. Broadway — GRand 2116 — GRand 2117
Strictly Union
PARKING IN REAR OF CHAPEL

ZEIGENHEIN BROS.
2623 Cherokee PR. 0218.

ALBERT TRAUBE
Off. Schumacher Und. Co., 3013 Meramec.
Riverside 1158. Res., Dixon 6291.

West

JOHN (DUKE) SHEAHAN
Harrigan & Sheahan Und. Co.
4415 Washington Bl. JE. 9068

FEEL FREE TO PHONE US DAY OR NIGHT — FO. 7000
CHAS. F. STUART & SON
FUNERAL HOME, 1225 UNION

PROTECT YOUR CASKET with a



New Improved
Gardner Grave Vault
This will insure your burial casket and remains against vermin and other deteriorating outside elements.
The Gardner is the Outstanding..... $125.00
The St. Louis is second only to Gardner..... $110.00
Consult Your Funeral Director

CEMETERY LOTS

MEMORIAL PARK—Have 8 6-grave lots, 2 12-grave lots, terms, time, cash. Lauman, 5954A Page.

CEMETERY LOT—Memorial Park, 6 graves, lot 228, section 4. Box C-85, Post-Dispatch.

CEMETERY LOT—Oak Grove; reasonable. Colfax 5992.

CRYPTS in Oak Grove; choice location; will sacrifice. Box C-49, Post-Dispatch.

FRIEDENS—3-grave lot, perpetual care; section A, $125. 5405A Wren.

LAKE CHARLES—Beautiful lots; adjoining; monument bargains; $195, ST. 1033.

CALVARY—12-grave lot, near entrance. EVergreen 2181.

MEMORIAL PARK—2, 6 graves, Section 10; 1 lot, $150. 2716 Sutton. HI. 9775.

OAK GROVE—12 grave, fine location; will sacrifice. Colfax 6721R.

SUNSET BURIAL — Choice 6-grave lot; section 4; real bargain. GR. 1489.

GRAVE LOT — 6, section 4, Lakewood Park; reasonable. EV. 0484.

MOUNT HOPE CEMETERY—6-grave lot; must sacrifice; price $50. Kirk. 1746.

CEMETERIES

MEMORIAL PARK
"The Cemetery Everlasting"
Lucas and Hunt rd., north of Natural Bridge rd. 200 acres endowed as a park forever; close, convenient, quiet, peaceful, perpetual. Main office on premises.
2 GRAVE LOTS, $70.00
3 GRAVE LOTS, $100.00
WAR VETERANS FREE
These are hilltop lots with a 20-mile view. Buy on insurance plan, small monthly payments. EVergreen 2111.

OAK GROVE
CEMETERY - MAUSOLEUM
THE PERFECT TRIBUTE
PERPETUAL CARE
INSPECTION INVITED
ST CHARLES RD A CARSON RD CA 8606

SUNSET BURIAL PARK
ON GRAVOIS ROAD
Not only the most beautiful, but the most reasonably priced cemetery in St. Louis.
SIX-GRAVE LOTS, $200 AND UP.
PERPETUAL CARE. NON-SECTARIAN.

DEATHS

BLANK, MIRIAM—Fri., June 26, 1936, beloved wife of Morris Blank, dear mother of Mrs. Ida Michelson (nee Blank), Mrs. Sadie Silverstein (nee Blank), and Fred Blank, dear sister of Harry Hershfeld, our dear aunt, sister-in-law, mother-in-law and grandmother.
Funeral from Oxenhandler's, Chapel, 4469 Washington bl. Sun., 10 a. m. Interment in Chesed Shel Emeth.

BOYLE, JAMES—Fri., June 26, 1936, 2:45 p. m., beloved husband of Catherine Boyle (nee Atkinson), dear father of Virginia, James, George and Catherine.
Funeral from Clark Funeral Home, 1125 Hodiamont av., Mon., June 29, 7:30 a. m., to Holy Rosary Church, thence to Calvary Cemetery.

BRATTON, JOHN B.—Entered into rest Sat., June 27, 10:30 a. m., dear husband of the late Emma Bratton, father of Edgar V. and Mrs. Murray Watkins, grandfather of Jack Bratton.
Funeral Mon., June 29, 2 p. m., from the Kurrus Chapel, 2525 State st., East St. Louis, to Mount Hope Cemetery, Rev. O. T. Anderson officiating.

BROWNING, JOSEPH—4025 N. 9th st., entered into rest Thurs., June 25, 1936, 8:05 p. m., beloved husband of the late Carrie Browning (nee Haefner), dear father of Joseph Browning Jr., Mrs. Dell Southern and Mrs. Anna Morest; dear brother of Mrs. C. Shallcross of Louisville, Ky., our dear grandfather, great-grandfather, father-in-law and uncle.
Funeral Mon., June 29, 2 p. m., from Math. Hermann & Son's Chapel, Fair and West Florissant, interment Friedens Cemetery.

DEATHS

BURSHEK, FRANK—Age 74 years, Sat., June 27, 1936, 7 a. m., beloved husband of Frances Burshek, dear father of Frank Burshek, Olga Cizek, Frances Martin and Emil Burshek, dear father-in-law and grandfather.
Funeral Tues., June 30, 2 p. m., from Moydell Parlors, Mississippi and Allen avs. Interment New Picker Cemetery. Member of Lodge Rohac z. Dube, No. 33, C. S. A. and T. J. Bokol.

DALTON, JOSEPH—2912A Miami, Wed., June 24, 1936, beloved husband of Mathilda Mary Dalton, dear father of Mrs. Esther Gueibert and Loretta Dalton, son of the late Garett and Ellen Dalton, dear brother of Samuel and Garett Dalton, the late Theresa O'Reiley and Rose Dalton, our dear grandfather, son-in-law, brother-in-law, uncle and cousin.
Funeral from Southern Funeral Home, 6322 S. Grand, Mon., June 29, 8:30 a. m., to St. Thomas of Aquin Church, thence to Mount Olive Cemetery. Member of S. B. A. C., Sheuell Rod and Gun Club and Holy Name Society.

DALTON, MARY—5471 Queens av., entered into rest Fri., June 26, 1936, dear mother of Mary T. Nooney, grandmother of Gregory, John and Vincent Nooney.
Funeral Mon., June 29, 8:30 a. m., from W. A. Stock Funeral Home, Grand and Florissant, to St. Phillip Neri Church. Interment Calvary Cemetery.

DIXON, STELLA (nee Paule)—3917 N. Florissant av., entered into rest Sat., June 27, 1936, 4:45 p. m., beloved wife of George P. Dixon, dear mother of Russell P., Richard S., and Norman C. Dixon, our dear sister, sister-in-law and aunt.
Funeral Tues., June 30, 8:30 a. m., from Math. Hermann & Sons' Chapel, Fair and West Florissant av., to Holy Name Church. Interment Calvary Cemetery.

ERMAN, HARRY C.—5015 N. Broadway, entered into rest Thurs., June 25, 1936, 3 p. m., beloved husband of Clara Erman (nee Troyer), dear father of Eva Margaret, Katherine and Bernadine May, dear brother of Mrs. Anna Crow, Mrs. May Furtner, Mrs. Stella Camp and W. M. Erman, our dear brother-in-law and uncle.
Funeral Mon., June 29, 3 p. m., from Math. Hermann & Sons' Chapel, Fair and West Florissant. Interment Friedens Cemetery.

FITZGERALD, MARY URSULA (nee Moore)—Leadville, Colo., Thurs., June 25, 1936, 9:15 a. m., beloved wife of Dr. R. H. Fitzgerald, dear mother of Mary Ursula Fitzgerald, beloved daughter of Mary M. Moore (nee Farrell), and the late John T. Moore, sister of John V. and Dr. F. Ralph Moore.
Funeral from Arthur J. Donnelly's Parlors, 3840 Lindell bl., Mon., June 29, 8:30 a. m., to St. Roch's Church, Rosedale and Waterman. Interment Calvary Cemetery.

GAMBS-MEYER, EMMA (nee Haefner)—210 East Courtois, Sat., June 27, 1936, beloved wife of Ferdinand Gambs, dear mother of Joseph Meyer, Mrs. Bertha Frank, Mrs. Arthur Brauer, Mrs. Sidney Eugea, Mrs. Joseph Kemper and Mrs. Herman Giesseking, our dear mother-in-law, grandmother, great-grandmother, sister-in-law and aunt.
Funeral from Southern Funeral Parlors, 6827 Michigan av. Notice of time later.

GISSY, PHILOMENA (nee Aitepeter) — 3461 Park av., entered itno rest Sat., June 27 1936, 1:05 a. m., widow of Alphonse Gissy, dear mother of Mrs. Eleonora Wallbrett, Henry A. Gissy, Mrs. Adele Valenta, Bernard J. Gissy, Mrs. Marie Meyer, dear sister of Mrs. August Huelsmann and Martin Aitepeter of Breese, Ill., and Ben Aitepeter, dear mother-in-law, sister-in-law, aunt and grandmother.
Funeral from Schnur Funeral Home, 3125 Lafayette av., Tues., June 30, 8:30 a. m., to St. Henry's Church. Interment Calvary Cemetery. Deceased was a member of Married Ladies' Sodality of St. Henry's Church. Married Ladies' Sodality will meet Sun. afternoon, 1:45 p. m., at the parlors.

HEINE, RUDOLF—3816 O'Meara, entered into rest Fri., June 26, 1936, 6 p. m., beloved husband of Maria Heine (nee Hinsch), dear father of Werner, dear son, brother, brother-in-law and uncle, in his 43d year.
Funeral Mon., 9:30 a. m., from Beiderwieden South Side Funeral Home, 3620 Chippewa st., to Missouri Crematory.

HUBER, ROBERT L.—Fri., June 26, 1936, 10 a. m., darling son of Leo and Alma Huber (nee Hoffmann), dear grandson and great-grandson.
Funeral took place Sat., June 27, 2 p. m., to 88. Peter and Paul's Cemetery.

JONES, CYNTHIA—4275 Ashland, entered into rest Fri., June 26, 1936, 11:30 a. m., beloved mother of Mrs. Emma Frisch, Floyd Jones and Mrs. Ada Glaser, our dear mother-in-law, grandmother and great-grandmother, in her 73d year.
Funeral Mon., June 29, 2 p. m., from the Provost Chapel, 3710 N. Grand, to New St. Marcus Cemetery. Deceased was a member of Royal League, American Council, No. 376.

KRUEGER, SOPHIE (nee Lehmann) — 4056 Holly Hills dr., Fri., June 26, 1936, 7:55 p. m., beloved wife of Arthur Krueger, dear mother of Bernie Krueger, our dear daughter-in-law, sister-in-law and aunt.
Funeral from Wacker-Helderle Chapel, 3634 Gravois av., Tues., June 30, 8:30 a. m., to St. Stephen's Church. Interment 88. Peter and Paul's Cemetery.

LEHMANN, JULIUS—June 26, 1936, dear husband of Cora Lehmann (nee Atwood), our dear father, son, brother and brother-in-law.
Funeral from residence, 5115 McKissock av., Mon., June 29, 10 a. m. Interment National Cemetery.

LEONARD, GEORGIA JOSEPHINE—Fri., June 26, 1936, 5:15 p. m., at the age of 3 years and 4 months, darling daughter of Mr. and Mrs. George J. Leonard, dear sister, granddaughter of Mrs. Flora Leonard and Mr. and Mrs. Tom Likes, beloved niece and cousin.
Remains at Witt Bros.' Chapel, 2929 S. Jefferson av. Funeral Mon., 2:30 p. m., to New St. Marcus' Cemetery.

McLUNDIE, EDWARD M.—In Chicago, Fri., June 26, 1936, beloved husband of Blanche McLundie.
Funeral at Michigan City, Ind., Mon., June 29.

MAC CREADY, EMMA L.—Sat., June 27, 1936, wife of the late Harry B., mother of William and the late Walter MacCready, foster-mother of Beatrice Beringer, grandmother of Herbert and William MacCready Jr. and Mrs. Joseph Thiel.
Funeral from Mullen Bros.' Mortuary, 4259 Lindell bl. Tues., June 30, 2 p. m.

MOORE, WALTER E. SR.—5375 Euclid av., Fri., June 26, 1936, 9:30 a. m., dear father of Walter E. and Allan Moore, dear father-in-law, grandfather, brother, brother-in-law and uncle.
Funeral from the Leidner Chapel, 2223 St. Louis av., Mon., June 29, 1:45 p. m. Interment New Picker Cemetery. Deceased was a member of Progress Lodge No. 657 A. F. and A. M.

OTTENS-MALTITZ, PAULINE (nee Scholz)—903 Bellerive bl., Sat., June 27, 1936, beloved wife of Julius Ottens, dear mother of Emil Maltitz, dear grandmother of Marion, Pauline and Valeria Maltitz, our dear sister, sister-in-law and aunt.
Funeral Tues., June 30, 9:30 a. m., from Oscar J. Hoffmeister Funeral Home, Chippewa at Gravois, to St. Stephans Church. Interment New 88. Peter and Paul's Cemetery.

PEARCE, GEORGE M.—Fri., June 26, 1936, beloved husband of the late Katherine Pearce, dear father of John Amend, Mrs. Lillian Novotny, Mrs. Florence De Reise and Mrs. Viola Kenna.
Funeral from the pariors of the Harrigan & Sheahan Undertaking Co., 4415 Washington bl., Tues., June 30, 2 p. m. Interment Calvary Cemetery. Deceased was honorary member of Shoe Workers' Protective Union.

BE Sure to Read the Want Ads in Today's Post-Dispatch

DEATHS

BLANK, MIRIAM
BOYLE, JAMES
BRATTON, JOHN B.
BROWNING, JOSEPH
BURSHEK, FRANK
DALTON, JOSEPH
DALTON, MARY
DIXON, STELLA
ERMAN, HARRY C.
FITZGERALD, MARY URSULA
GAMBS-MEYER, EMMA
GISSY, PHILOMENA
HEINE, RUDOLF
HUBER, ROBERT L.
JONES, CYNTHIA.
KRUEGER, SOPHIE
LEHMANN, JULIUS
LEONARD, GEORGIA JOSEPHINE
McLUNDIE, EDWARD M.
MAC CREADY, EMMA L.
MOORE, WALTER E. SR.
OTTENS-MALTITZ, PAULINE
PEARCE, GEORGE M.
RASP, JOHN M.
RENNHOLZ, LOUIS
ROOS, ANTON
ROTHERMEL, ELIZABETH
RUEHL, HENRY W.
SCHMECKEBIER, LOUISE
SCHNUR, THERESA
SEDLAK, WILLIAM J.
SEITZ, STELLA
SKALA, FRED
THUMSER, KATIE
TOERPER, HENRY
UNGER, FRANCIS L.
VOGT, RAYMOND J.
WEBER, EMMA
WESELOH, CLAUS
ZIMMER, ALICE
ZOELLNER, EDWARD L.
ZWIBEL, MARY

DEATHS

RASP, JOHN M.—5427 Genevieve, entered into rest Fri., June 26, 1936, 10:45 p. m., dear husband of Ida Rasp (nee Klingel), our dear brother, brother-in-law and uncle, in his 62d year.
Funeral Mon., June 29, 2 p. m., from Drehmann-Harral Chapel, 1905 Union bl., to New St. Marcus Cemetery.

RENNHOLZ, LOUIS—3932 Minnesota av., Thurs., June 25, 1936, 8:10 p. m., beloved husband of Catherine Rennholz (nee Noll), dear father of Esther and Milton Rennholz, our dear brother, brother-in-law, uncle and cousin, at the age of 61 years.
Funeral Mon., June 29, 2 p. m., from Weick Bros.' Funeral Home, 2201 S. Grand bl., to New St. Marcus Cemetery.

ROOS, ANTON—2828 McNair, Fri., June 26, 1936, 10:45 a. m., husband of the late Margaret Roos, dear brother of Joseph Michael, Peter Roos and Catherine Lenhardt, and our dear brother-in-law and uncle, age 53 years.
Remains at Witt Bros.' Chapel, 2929 S. Jefferson. Funeral Mon., 9 a. m., to Sunset Burial Park. Deceased was a member of Fremont School Patrons' Ass'n and Workmen's Sick and Death Benefit and Carpenters' Union and Ninth Ward Republican Club.

ROTHERMEL, ELIZABETH—3850A Juniata st., Fri., June 26, 1936, 6:55 p. m., dear sister of Mrs. Kate Bruck and Mrs. Clara Stanagel, dear daughter of the late William and Philipina Rothermel, and our dear aunt.
Funeral from the Leidner Chapel, 2223 St. Louis av., Mon., June 29, 3 p. m. Interment Valhalla Crematory.

RUEHL, HENRY W.—1506A Palm st., Thurs., June 25, 1936, 10:15 a. m., beloved husband of the late Anna M. Ruehl (nee Sahrhage), dear father of Doris and Norma, our dear son-in-law, brother, brother-in-law and uncle.
Remains will lie in state at the Leidner Chapel, 2223 St. Louis av., until 10:30 a. m., Mon., June 29, thence removed to Bethlehem Lutheran Church, Florissant and Salisbury st. Services 2 p. m. Interment New Bethlehem Cemetery. Deceased was a member of Local No. 47, C. & J. of N. A., and Liberty, Washington, Unity & St. Louis Car Mutual Aid.

SCHMECKEBIER, LOUISE—Entered into rest Sat., June 27, 1936, 11 a. m., beloved wife of the late Louis Schmeckebier, dear mother of Mrs. Robert W. Teich and Mrs. Rudolph G. Teich, Mrs. Frank B. Spelbrink, Mrs. Thomas B. Butler, Fred, Harry and William Schmeckebier, and our dear grandmother, great-grandmother, mother-in-law and aunt.
Funeral Mon., June 29, 2 p. m., from John L. Ziegenhein & Sons Funeral Home, 7027 Gravois, to New St. Marcus Cemetery. Deceased was a member of Olive Grove No. 27, W. C.

SCHNUR, THERESA (nee Klaske)—3823 Burgen av., Sat., June 27, 1936, 7:15 p. m., dearly beloved wife of Joseph Schnur, dear mother of Helen Ruge (nee Schnur), Anna Schnorbus (nee Schnur), dear sister of Anna Lampe, our dear mother-in-law, sister-in-law, grandmother and aunt.
Funeral from Ruth Funeral Home, 2906 Gravois av., Tues., June 30. Requiem mass St. Stephen Church, 8:30 a. m. Interment Sunset Burial Park. Deceased was a member of Sued St. Louis Damen Unterstutzungs Verein.

SEDLAK, WILLIAM J.—Age 57 years, 2625 Indiana av., Sat., June 27, 1936, 2 p. m., beloved husband of Anna Sedlak (nee Tizek), dear father of Agnes Bayer, dear son of Catherine Neidel, our dear brother, brother-in-law, uncle, father-in-law and grandfather.
Funeral Tues., June 30, 8:30 a. m., from Moydell Parlors, Mississippi and Allen avs., to St. Wenceslaus Church. Interment Sunset Park. Member of Brewery Workers' Union No. 187.

SEITZ, STELLA (nee La Tour)—5521A Broadway, entered into rest Sat., June 27, 1936, 6:30 a. m., dear wife of John C. Seitz, dear mother of Jeanette, Joseph and John Jr., dear daughter of the late Sarah La Tour, dear sister of Catherine Pickel, Lucille Nicholson and the late Sarah Brennan, our dear sister-in-law, aunt and niece.
Funeral Tues., June 30, 8:15 a. m., from Drehmann-Harral Chapel, 1905 Union bl., to St. Mary and Joseph Church. Interment Calvary Cemetery. Deceased was a member of Third Order of St. Francis.

SKALA, FRED—Sat., June 27, 1936, dear brother of Tony and Stump and our uncle, aged 85 years.
Funeral 11 a. m., Mon., June 29, from the Schroeppel Funeral Home, Collinsville, Ill. Interment Greenwood Cemetery.

THUMSER, KATIE (nee Hodecker)—3611 Wyoming st., Fri., June 26, 1936, 4:40 p. m., dear wife of Oswald Thumser, dear mother of Clara Merkle and William P. Rodenhauser, our dear mother-in-law, grandmother, sister-in-law and aunt.
Funeral from Wacker-Helderle Chapel, 3634 Gravois av., Mon., June 29, 10 a. m. Interment New Picker Cemetery.

TOERPER, HENRY — 2416 Elliott av., asleep in Jesus Thurs., June 25, 1936, 2:10 p. m., beloved husband of Louise Toerper (nee Beloved), dear father, father-in-law, grandfather, brother, brother-in-law and uncle, in his 85th year.
Funeral Mon., 2:30 p. m., from Beiderwieden Funeral Home, 1536 St. Louis av., to St. Peter's Cemetery.

UNGER, FRANCIS L.—Fri., June 26, 1936, beloved son of Joseph and Clara Unger (nee Gross).
Funeral from Peetz Funeral Home, Lafayette and Longfellow bl., Mon., June 29, 8:30 a. m., to the Immaculate Conception Church. Interment Calvary Cemetery.

VOGT, RAYMOND J.—5501 Rosa, Fri., June 26, 1936, dear husband of Elvina Vogt (nee Joggerst), dear father of Betty Lou Vogt, dear son of Mr. and Mrs. Andrew Vogt and our dear brother and uncle.
Funeral from Weigehaupter's Mortuary, 4228 S. Kingshighway, Mon., June 29, 7:30 a. m., to Our Lady of Sorrows Church. Interment new 88. Peter and Paul's Cemetery.

WEBER, EMMA (nee Dittmar) — Entered into rest Fri., June 26, 1936, 11:45 p. m., dear wife of the late John Weber and our dear sister and aunt.
Funeral from Wacker-Helderle Chapel, 3634 Gravois av., Mon., June 29, 1:30 p. m., to New St. Marcus Cemetery.

WESELOH, CLAUS—Entered into rest Fri., June 26, 1936, 11:45 p. m., beloved husband of Elizabeth Weseloh (nee Temeyer), dear father of Henry and William Weseloh, our dear grandfather, brother-in-law and uncle, age 83 years.
Remains at residence, Vigus, Mo., until noon, Mon., June 29. Services 2 p. m., at John Luther Church, Maryland Heights. Interment Church Cemetery. (Baumann Bros. Service.)

ZIMMER, ALICE (nee Stock)—3922 Federer pl., Sat., June 27, 1936, beloved wife of John Zimmer, dear mother of Edgar H. and Herbert J. Zimmer, Mrs. W. L. Prack and Mrs. W. A. Mattox Jr., our dear sister, sister-in-law, mother-in-law, grandmother and aunt.
Funeral from Southern Funeral Home, 6322 S. Grand bl., Tues., June 30, 2:30 p. m., to Missouri Crematory.

ZOELLNER, EDWARD L.—Entered into rest Fri., June 26, 1936, dear husband of the late Agnes Zoellner, dear father of Edward L. Jr., and Melvin F. Zoellner, dear brother, grandfather and father-in-law.
Funeral Mon., June 29, 2 p. m., from the Kron Chapel, 2707 N. Grand bl. Interment St. Peter's Cemetery.

Get Results. Use Post-Dispatch want ads to buy, sell, rent or trade anything of value.

DEATHS

ZWIBEL, MARY—Suddenly Wed., June 24, 1936 of Mgr. Timothy Dempsey Working Girls' Home.
Funeral Mon., June 29, 8:30 a. m., from Bensiek-Niehaus Funeral Home, 1431 Union bl., to St. Patrick's Church. Interment Calvary Cemetery.

CARD OF THANKS

WE wish to thank our many friends and relatives for their kindness and sympathy shown us in our late bereavement in the loss of our beloved brother and friend Arnold Courvoisier and for the many beautiful flower offerings. We especially thank Reverend Johnson, friends and organizations for their special services.
FRED AND SAM COURVOISIER, brothers, and the personnel of the Courvoisier Jewelry Co.

THE family of Bessie Blust, wish to express our appreciation for the kindness and sympathy shown, also beautiful floral offerings, especially Rev. Leibner, also Pomegranate chapter No. 397 O. E. S. and Ziegenhein Bros.

WE wish to thank the priests, Sisters of St. Joseph, doctors, relatives and friends also the Southern Funeral Home, for our sympathy shown us in the loss of our father, John E. Hogan.
THE HOGAN FAMILY.

IN MEMORIAM

CASKANETT, JOHN—In memory of John Caskanett, died June 29, 1935.
Sadly missed by
WIFE and FAMILY.

LEO L. FINN—In loving memory of my dear son and brother who passed away June 28, 1932, sadly missed by MOTHER and BROTHER.

FREESE, ELIZABETH—In loving memory of our dear mother and grandmother, who passed away June 26, 1933.
DAUGHTERS AND FAMILIES.

HEUTEL, JOSEPH—In loving memory of our dear father who died June 27, 1931. His memory is as dear today
As in the hour he passed away.
Sadly missed by DAUGHTERS.

KROENLEIN, ELLA—In loving remembrance of our dear mother, who passed away June 29, 1935.
Gone, but not forgotten.
CHILDREN.

LIVINGSTON, FRANCIS SCOTT—In loving remembrance of our darling son who departed this life June 30, 1935.
One year of sorrow lonely and blue.
Life is so empty without you.
Sadly missed by
MOTHER AND DAD.

MEIER, SARAH—In loving memory of our darling little mother, died July 2, 1934.
Faithful and honest to the end of her days,
Upright and just in all her ways.
Forgotten to the world, to some she may be,
But dear to our heart she will always be.
Sadly missed by
CHILDREN AND GRANDCHILDREN.

LOST and FOUND

Miscellaneous Lost

BILLFOLD—Lost; leather; $39.70; Kingshighway bus; reward. HI. 4396.

CASE—Lost; will party who found case in front of St. Mary's Hospital, please return to 7402 Liberty av., University City, Mo. Reward.

COIN PURSE—Lost; on Forest Park street car; reward. JE. 9432.

HORSE—Lost or strayed, brown, white pinto stallion, white face, 2 glass eyes, 4 white feet; $20 reward. Hiland 4019, Sterlin 0345.

KEYS—Lost, in county; reward. W. Barr, 4161 De Tonty.

KODAK—Lost; Graflex binoculars; from parked car; reward. PR. 7511.

KODAK—Lost; green, size 120, Saturday a. m., reward. EV. 7016.

STEP—Lost, for ice wagon, between Gravois and Walsh, 9900 south. RI. 0456W

SUITCASE—Lost; black; Belt or Natural Bridge; reward. MU. 6662.

Dogs and Cats Lost

BRINDLE BOSTON—Lost; male; half white face; screw tail; child's pet. Answers Popeye. 2722 Hickory or COlfax 6606.

BULLDOG—Lost; male, brindle, white, wearing harness. 4429 Arco, FR. 1187.

COLLIE—Lost, white, tan, male, collar; reward. ATwater 199.

DOG—Lost;

CARPENTERS AND BUILDERS

NO CASH DOWN—36 MONTHS TO PAY —GARAGES BUILT— Brick or frame. Porches. All kinds remodeling work. Cement driveways, floors, walks, basements, ashpits. "ROSEMOND," FL. 3550. Sample Garage, 3445 S. Kingshighway.

3 YEARS TO PAY

Remodeling, painting, garages, concrete work. A. J. WILL, 4421 Delor, Mi. 7289M.

BUNGALOWS—Flats, alterations, repairs, roofing, siding, concrete; reasonable; work guaranteed. F. H. A. loans. English, 3128 Laclede rd. ST. 3230.

FLAT OWNERS—Stair door makes an inexpensive inside entrance from second floor to basement; patented by Rodgers, 5802 Julian. MU. 5814.

ALTERATIONS, brick and frame, garages, porches, sunroom, concrete and brick work. Reynolds, 4828 Fairview. FL. 0569.

CARPENTER — PAINTER; EXPERT REPAIRS; REASONABLE; FHA LOAN. ANDREWS, 2343 HEBERT. CO. 4474R.

CARPENTER—Garages, porches, general repair. Fuhrig, MU. 1549. 8924 Annetta.

CARPENTER—Builder, contracting, alterations, additions, repairs; estimate given; reasonable. Carlie, 4548 Plover. EV. 2517

HOMES modernized, arches, floors, porches, screens, plastering, alterations. Lavin, 715 Interdrive, CAbany 4665W.

CALL WEBER, COlfax 5706, 3006 Elliot, for new or repair work; homes, garages, fences; estimates given. F. H. A. loans.

CARPENTER—Remodeling; concrete, repairs. Weber, 4411 Washington. NE. 1355

ANY work in building line; reasonable. Karpf, 3108 Magnolia; LAclede 4425.

EVOLVE BLDG. & REPAIR CO. — F. Green, 5813 Delmar. CO. 1858W.

ADDITIONS, remodeling, porches, garages, repairs. Damon, HI. 7800. 6626 Hancock

ADDITIONS, porches, garages, repairs. L. Lueddecke, 4030 Potomac. LA. 3311.

CARPENTER—New work; estimates given. Hoyle. 2424 N. Vandeventer. FR. 8704.

CARPENTER—Repairs of all kinds. Christine, 7112 Dale. HI. 4476.

ADDITIONS—Alterations, frames, brick. Gyarmathy, 4215A Blaine. GR. 4739.

COMPLETE HOME repair service. Call Model Homes Co., 7518 St. Elmo. HI. 7899

CONCRETE & CEMENT WORK

CONCRETE steps, floors, walks, walls and brick work; reasonable. Fred Olms, 3908 N. 11th st. COlfax 7186W.

CONCRETE work, all kinds; good, reasonable. Gleitz, 3418A Tennessee. LA. 6255.

CONCRETE floors, walks, steps, basements. J. Laffey, 4818 Easton. RO. 2038

CONCRETE floors, walks, steps, basements. Laffey, 4818 Easton. RO.2038

GRANITOID SIDEWALKS, cellars, floors. Heidenreich, 3911 N. 9th. COlfax 2807J

CONCRETE floors, walks, steps, basements. Laffey, 4818 Easton. RO. 2038.

ELECTRIC, WIRING, ETC.

ELECTRIC RANGE WIRING — General wiring, repairing; reasonable; terms; licensed; bargains in fixtures; bedroom lights, 49c; kitchen, 69c; living room lights, $1.95; hall, 29c; over 200 to select from at our display. 1724 Union. FOrest 0140. Hanenkamp Elec. Co., South Side, 3823 Chouteau. FR. 0075. Estimates free

CALL CO. 3743—First-class work; reasonable prices on old house wiring. Paul Schmitt, 4548 Fair. Licensed contractor.

QUICK service; expert wiring, motor repairs, rewinding; rebuilt motors. Wright Electric Co., 207 N. 3d st. MAin 4858.

DON'T fail to get my price on all wiring, repairs. Miller, 2311 Arsenal. LA. 7921.

ELECTRICAL WIRING—Licensed; reasonable. Ryrter, 4411 Shaw. PR. 4656

ELECTRIC ranges installed. Carl I. Schaefer Electric Co., 2317 S. 13th. GR. 6660.

EXTERMINATORS FUMIGATORS AND ROACHES—BEDBUGS—TERMITES

GUARANTEED EXTERMINATION.
1 Gal. Insecticide — — — — $2
1 Lb. Roach Powder — — — — $1
We Deliver. Call GAr. 1062.

EXTERM ALL Products. 504 Chouteau.

ALL insects exterminated; year guarantee. Laclede, 1107 Chouteau. CE. 7742.

GARDENING AND SODDING TREE SURGERY

SPRAYING, ROCKS—Garden pools, cultivating, fertilizing. Bailing, 1657 Vasier, MUlberry 0788.

GUTTERING AND SHEET METAL WORK

GOOD work, low prices; gutters, spouts, roofing. Elliot, 2625 Burd. MU. 7836.

GUTTERS, spouts, furnaces, repaired, Schmidt, 5200 S. Kingshighway. FL.7162

HARDWOOD FLOORS

Duncan Floor Service
2612 Virginia—LA. 0783
We specialize in sanding, refinishing old floors, stairs, bleaching, waxing, polishing; floors installed; estimate cheerfully given; no obligation.

GERHARDT FLOOR CO.
Hardwood, old floors and stairs refinished; new floors installed; heavy-duty floor machines and edgers rented. 3109 NEOSHO. Riverside 5869.

WOODS FLOOR CO.
FLOOR SANDING, REFINISHING
4626 SHENANDOAH LACLEDE 8650
ESTIMATES THAT PLEASE
Sanding, refinishing, laying hardwood pine floors; painting, remodeling; beautiful work. Elliott, 5960 Plymouth. FA. 5614.
FLOORS resanded, finished; guaranteed; reasonable; established 27 years. Ace Floor Co., 5927 Hamilton ter., near Page and Hamilton. CAbany 5548.
A. A. A. FLOOR CO.—Floors resanded, refinished; new floors. 7936 Lami. GR. 3410.
FLOOR SANDER—For rent; we deliver, show you how. Rudolph Hardware, 5745 Delmar. CAbany 8830.
FOR RENT—Latest floor sanders, polishers. We deliver; show you how. Rockwell Hardware, 2813 Watson. HI. 9821.
SANDING, finishing, Ho-Gra-Lac or shellac. Wiley, 3518 Morganford. PR. 5665.
SANDING, finishing, Ho-Gra-Lac or shellac. Holt. 5069 Delmar. FO. 0935.

HEATING AND FURNACE REPAIRING

FURNACES repaired; hot-water, hot-air and steam; also furnaces, new and used, in stock, and parts for repairs on all makes of furnaces; 25 years in business. Phone JEff. 2906. Schmidt Bros., 4371 Laclede ay. at Newstead.

LINOLEUM LAID

15c SQUARE YARD; expert work. Shannon, 1267 Wagner ter. - CA. 8792W.

PAINTING

INSIDE AND OUTSIDE guaranteed painting, craftex walls, floor bleaching; 10 per cent discount on all work this month. Kremer, 912 Lemay Ferry rd. RI. 1463.

PAINTING—Interior, exterior; carpenter work; estimates, half regular wages; reliable; 30 years in business in St. Louis. BECK, 2621 Salena. GRand 4213.

INTERIOR and exterior painting, craftex walls washed or painted. Pecora, 7109 Page. MU. 8070.

PAINTING, enameling, inside, outside; real prices. Rosa, 2628 Lafayette. LA. 0874.

PAINTER — Paper hanger; reasonable; competent workman. Elkins, 5248 Vernon. RO. 1639.

INTERIOR and exterior painting; reasonable. Enchelmaier, 4012 Schiller, RI. 4975R.

MASTER PAINTER — Quality workmanship; reasonable. Williams, FO. 0290. 5041 Maple.

PAINTING—Decorating; Dutch Boy lead Sharpe, 2124 Yale. STerling 1791.

IN—Out, good work, material, low prices. Bust, 4432 Eichelberger, RI. 5592R.

PLASTERING

PLASTERING, stucco and granitoid work; all work guaranteed; reasonable. A. A. Robbero, 3022 Minnesota. LA. 9771.

PLASTERING, stucco, all repairs. F. Ames, 4619 Sacramento. CO. 1393W.

PLASTERING,—Neck patching, all repairs. SOUTEE, 5153 VERNON. FO. 2731.

PLASTERING, patching, day, yard, contract. Moran, 1451 Dodier. GA. 7628.

PLASTERING—Expert on patches; reasonable. Stone, 1429 St. Louis. GA. 7320.

PLASTERING and tuck pointing; reasonable. Brown, 2546 Big Bend. HI. 1782.

PLASTERING — Neatly repaired. J. F. Deckery, 2226 Delmar, CEntral 2110.

MISCELLANEOUS NOTICES

CLOCKS REPAIRED BY EXPERTS, CALLED FOR AND DELIVERED. ALLEN, RO. 8973. UNION AND HODIAMONT.

PIANO TUNING

OSCAR STEINBACH — Piano tuning, repairing. 3736 Cote Brilliante, JE. 9037.

PLUMBERS

LET us modernize your bathroom and kitchen with paint. Home Owners' Service Co., FO. 8404, 1429 Granville pl.

PLUMBING—Heating; registered; low prices. Berger, 333 De Baliviere. FO. 4570.

ANYTHING in plumbing; reasonable; reliable. Bewen, 3129 Lemp. GR. 2980.

ANYTHING in plumbing; reasonable. REINER, 5539 Gilmore. GR. 5219.

PLUMBING — Any kind, reliable. Knorr, 4170 Loughborough. Riverside 5636.

RADIO SERVICE

PHILCO RADIOS

HOLLAND RADIO & APPLIANCE CO., 1633 S. Broadway. CEntral 9144.

FOR dependable radio service, call Showboat, PRospect 9010, 3004 S. Jefferson.

ROOFING AND SIDING

ROOFING or SIDING
APPLIED
Get Our Complete Free Estimate
Competent Workmen
No Down Payment
EASY MONTHLY TERMS
WE USE FORD GUARANTEED *ROOFING PRODUCTS*
HILL-BEHAN LUMBER CO.
PArkview 1000 6500 Page Ave.
Lumber for Every Purpose

INSPECTION SERVICE

is available for you without the least obligation on your part. We shall be glad to discuss your roof problems. Call ROsedale 4574. Night number, COlfax 7881. FRANKLIN ROOF & SIDING CO.

SEARS ROEBUCK & CO.
We apply flat roofing, steep roofing and siding; Federal Housing terms.
FREE ROOF INSPECTION,
1939 S. Vandeventer. LAclede 0544.

3 YEARS TO PAY

F. H. A. loans, estimates given; guaranteed roofs, newest patterns in siding and asbestos. Central Roof & Siding Co., 4414 Manchester. JE. 0751.

FOR A LEAK OR NEW ROOF—CALL FREDERICK ROOFING & SIDING CO., 4282 NAT'L. BRIDGE, CO. 0812.

CALL Lotz Bros., roofing, tuck pointing, painting. 3425 Caroline. GR. 8765.

"GUARANTEE" TO STOP ALL LEAKS. BENSON, 3825 ST. LOUIS. JE. 5141.

SEWERS OPENED

ONLY successful way to open sewers and sinks. ELECTRIC ROTO ROOTER Service. Olson, 5128 Page. FO 5229.

STORAGE, MOVING, EXPRESS

OVERLAND moving, 3408 Vista, bonded; cheaper; cash or credit; furniture. FR. 9841.

WAGNER BROS. gives lowest price in years; get our estimate; bonded. JE. 1568.

PEOPLES Moving Co.—Bonded; low rates on moving; furniture taken in exchange. Four men to van. 3940 Cook. JE. 5181.

CRAWFORD MOVING VAN — Furniture wanted. Phone FR. 8570. 3502 Cass.

NEWSTEAD—Moving; bonded; reasonable rates; furniture in exchange. CE. 9168.

UPHOLSTERING

UPHOLSTERING — Repairing, refinishing; slip covers. Metropolitan Upholsterers, 1029 Lafayette. GArfield 9779.

WALL PAPER CLEANING

ABSORENE CLEANING — No streaks; paint washing; wood work. Emory Jr., 3458 Arsenal. GR. 4499.

SPECIAL PRICE THIS WEEK. ABSORENE cleaning, paint washing. Scarborough, 6510 Morganford. RI. 2491W.

ABSORENE—First-class, work myself, reasonable. Dippel, 2836A Oregfon. PR. 4192

WALL PAPER CLEANING—Painting, repair work. Ziebol, 3937 Lincoln.

WALL PAPER HANGING

Special low prices for Paperhanging and Painting
Prompt service and good work guaranteed. Wm. Schenck, 4155 D Farlin. VO. 5480-W.

SPECIAL—1 week only 3 rooms, bath, $15; all loose paper scraped; work guaranteed. Mutual Decorating Co., 1510 Cass. CH. 4143.

C. G. REINWALD CO., CONTRACTORS. Paper hanging, old paper removed by steam, painting, plastering. 4117 Pleasant. CO. 5199.

DECORATING, PAPERING, PAINTING, PLASTERING. GALSTER & FLAMMGER, 3706A MINNESOTA. GR. 1175.

PAPERING—PAINTING; ALL KINDS; GUARANTEED; LOW RATES. E. TACKE, 4855 HAMMETT. JE. 2481.

PAPERING, CLEANING; LOW PRICES. WEISS BROS., 4844 COTE BRILLIANTE. FO. 7118.

PAPERING, painting and tuck pointing; reasonable. Allison, 3900 N. 23d. CO. 2477W.

PAPERING, cleaning, painting, low summer prices. Carroll. 1536 Evans. EV. 5164.

CALL CEntral 0384 for summer prices on paper hanging and cleaning work; guaranteed. Dee, 1222 Wright.

PAPERING—Cleaning, scraping, plastering, painting. Murray, 5703 Highland. MU. 3885.

POPULAR PRICED papering, steaming, cleaning. Clodfelter, 3612 N. Market. FR. 1043.

PAPERING, painting, cleaning, plastering. R. L. Stiff, 5722 Etzel. FA. 2586.

PAPERING, painting; guaranteed. T. Stoddard, 1306 Benton. CE. 6784.

PAPERHANGING—Job plastering; reasonable. Collins, 1945 Dodier. CO. 8765W.

SAVE money; midseason prices; expert work. Gentry, 3636 Evans. LA. 7105.

PAPERING — Painting, cleaning; guaranteed. Coplin, 2249 Missouri, GR. 8730.

PAPER HANGING—Painting, reasonable. H. J. Bitter. RI. 5414W, 4115 Itaska.

PAPERING—Painting, cleaning; work myself. Ruesse, 4331 Arco. JE. 3147.

PAPERHANGING and cleaning; reduced prices. Roeder, 5234 Theodosia. RO. 3320

ROOMS papered, reasonable; guaranteed. Robertson, 4565 Newberry te. RO. 3815.

PAPERING, PAINTING; RESPONSIBLE. DAVIS, 711 ZEISS. RI. 4557W.

PAPERHANGING—Neat; reasonable. Frey, 1926 Cora. RO. 1482.

PAPERING, painting; prices to please. C. Rosenthal, 4145A De Tonty. GR. 3795.

PAPERING, painting, cleaning; do work myself. Lotus, 5737 Lotus. MU. 0762.

PAPERING, painting, plastering, reasonable. Welford, 1439 St. Louis. CH. 0969.

PAPERING and cleaning, begin immediately. Deck, 2028 Nicholson. LA. 4263.

PAPERING, paint washing, paper cleaning. Jolly, 2630 Locust, JEfferson 4465

PAPERING, plastering, cleaning, painting. Lutz, 2711 Osage. FR. 5382.

PROMPT PAPER HANGING — H. Goodman. 1217A Blackstone. MU. 5865.

ANSWER TO TODAY'S CROSSWORD PUZZLE

S	A	W		C	L	A	W	S		D	E	W
A	T	A		R	A	T	A	N		E	R	A
C	O	N	F	E	C	T	I	O	N	E	R	Y
S	P	E	E	D		S	T	R	A	P		
		W	I	G		S	E	V	E	R	E	
E	G	O	T	A	N		S	E	N	O	R	
L	A	P	S		P	A	D		S	E	S	S
M	O	P	E	S		P	U	N		D	Y	E
S	L	O	P	E	S		B	O	W			
		S	I	N	E	S		M	I	L	L	S
T	R	I	A	N	G	U	L	A	T	I	O	N
H	A	T		E	A	R	E	D		P	R	O
E	Y	E		T	R	E	E	S		S	E	W

WASHING MACHINE REPAIR

ANY MAKE
WASH MACHINE
VACUUM CLEANER
Guaranteed REPAIRED Guaranteed
PARTS AND SALES
ESTIMATES GIVEN ELLEBRECHT
NEBRASKA-SHENANDOAH
PRospect 7744

WEATHERSTRIPPING

METAL—Adjustable interlocking weatherstrip, caulking. Eisel, 5055 Miami. FL. 5686.

PROFESSIONAL

DETECTIVES

DETECTIVE MARIAM—Shadowing, investigating, locating, tracing; everywhere; confidential; licensed, bonded. CA. 0776.

DETECTIVE KICK—Shadows, investigates; confidential; licensed, bonded. EV. 8194.

DRESSMAKING—MILLINERY

DRESSMAKING—Remodeling and alterations; reasonable. GR. 0493.

PATENTS

PATENTS — Watson E. Coleman, patent lawyer; booklet free. 724 9th st. N. W. Washington, D. C.

PATENTS OBTAINED ON EASY TERMS H. M. Plaisted, registered patent attorney over 30 years. 4413 Page. JE. 2895.

PATENTS obtained, information folder free. F. J. Larson, 567 Paul Brown Bldg.

SUPERFLUOUS HAIR REMOVED

SUPERFLUOUS HAIR
Removed by 10 needle electrolysis, quickly and permanently; 600 hairs per hour; best of references; 30 years' experience in St. Louis. FOrest 6180.

MISS AIDA MAYHAM ELECTROLOGIST
346 N. Euclid av., Corner Pershing av.

SUPERFLUOUS HAIR
Removed by multiple electrolysis.
25 YEARS' EXPERIENCE
MISS EDITH CALLEN
Electrologist
1833 Railway Exchange Bldg. CH. 1369.

Hair-Moles-Warts
Removed by a doctor using 10-needle electrolysis, 650 hairs an hour; work is permanent, safe, positive (guaranteed).
L. M. FELDMAN, Electrologist.
FR. 5816. Mac Bldg. 4468 Delmar bl.

Unwanted Hair Removed
Forever; 10 needle electrolysis. Safe and sure; expert operator; reasonable rates. FOrest 6528.
THERESA A. HEICK, 457 N. Kingshighway
SUPERFLUOUS HAIR permanently removed; reduced price; expert operators. Fay Callen, 624 N. Union. FO. 8501.

THEATRICAL

COLORED entertainers, singers, dancers, chorus girls, free sleeping quarters. Ted Reed Carnival, 15th and Mullanphy.

GIRL—To team up with boy partner; experienced. Call FL. 9987.

ENTERTAINERS—For tavern. 4111 Olive.

GIRLS—Piano players, saxophone, singers, dancers. Drisdall Sisters, CA. 8085.

SPIRITUALISM

MEMORIAL CHURCH, Strassberger Hall, 3d floor, Grand and Shenandoah. 8 p. m. Ordination of Mrs. Martin Miller by State President T. A. McDearmon of Kansas City. State officers present. Regular church service. Rev. Mary Rogers, pastor.

ADVANCED SOUL CHURCH, 4408 N. 19th—Services Sun., Tues., 2-8. Erhart memorial for Mr. and Mrs. Wirtz and family.

NEW THOUGHT CHURCH — 4232 McPherson. Services Sunday 8, Tuesday 1:30, Thursday 8. Mrs. Assman.

TEMPLE OF TRUTH—Spiritualistic services, 7:30 p. m.; readings; all welcome. Craver, Bayard and Fountain. Gasaway.

LAFAYETTE CENTER — Service Sun., Wed., 8 p. m. Mrs. Seib, 2323 Lafayette.

CHRISTIAN FAITH TEMPLE, 1521 Irving. Sun., Wed., 8; Frl., 2 and 8. Kay Garnon

EMPLOYMENT WANTED

SITUATIONS—MEN, BOYS

ACCOUNTANT—Sit.; and office manager, thoroughly experienced; take off balance, make up financial and other statements. Box N-237, Post-Dispatch.

ACCOUNTANT — Sit.; install modern systems with monthly audit service; income taxes, reasonable. Box N-304, P.-D.

ADVERTISING MAN—Sit.; 28; sales correspondent; copy and layout man; seeks new position; manager or assistant; broad experience in preparation of newspaper and direct mail advertising; from inserts to complete campaign. Box R-305, Post-Dispatch.

ARTIST—Sit.; young; desires position in advertising studio, specializing in pen drawing and lettering. Hiland 4624.

ATTENDANT—Sit.; orderly, colored, experienced; college graduate. JE. 9444.

ATTORNEY—Sit.; young, experienced in general practice and in loan, title and collection fields, desires connection where such experience is a advantageous; opportunity primary consideration. Box N-408, Post-Dispatch.

AUTO BODY MAN and painter, experienced, sit.; can give reference, reasonable wages. Clarence Colyer, Palestine, Ill.

BLACKSMITH—Sit.; allround man, also body builder; years of experience. Apply 4215A Gibson.

BOY—Sit.; 17; wants any kind of work; 1 year machine shop experience; salary no object. MU. 5377.

BOY—Sit.; C. B. C. student; wants work of any kind. Hiland 4094.

BOY—Sit.; high school graduate, 19 years; work of any kind. Box N-128, P-D.

BOY—Sit.; 17; wants work, no canvassing. EV. 3107.

MAN—Sit.; expert cleaner, pressing, alterations; 14 years' experience. GR. 1062.

BOY—Sit.; 15; bicycle; any kind of work. MUlberry 3216.

BRICKLAYER—Sit.; by day, job, contract, thousand; reasonable. HI. 1275.

CARPENTER—Sit.; repairing, remodeling. Perschbacker, 3741 S. Jefferson, PRospect 4236.

CARPENTER—Sit.; painting, general repairing; start Monday. Snyder, GRand 5273.

CARPENTER—Sit.; new or repair work, reliable, reasonable. G. L. Sak, 1431 Chouteau.

CARPENTER—Sit.; builder, first class; new building or repairs, day or job. PRospect 2185.

CARPENTER—Sit.; and bricklayer; wants work; reasonable. FO. 7409, 1372 Burd.

CARPENTER—Sit.; new, repair any kind, 50c or job. 1830 Menard.

CARPENTER—Sit.; altering and repairing; old or new work. JE. 3271.

CHAUFFEUR—Sit.; 15 years' experience; reliable, married, truck preferred. JE. 9731.

CHAFFEUR—Sit.; colored; 14 years' experience; good references; will travel. Ray, RO. 1355.

CHAUFFEUR—Sit.; colored, butler, yardman, 17 years' experience, southern; A1 references. FR. 3793.

CHAUFFEUR—Sit., houseman, city references. Wilkins, JE. 8795.

CLERK—Sit.; 10 years with large oil corporation auditing cost acounting department; you can get a good man reasonable. Box N-102, Post-Dispatch.

COLLEGE GRADUATE—SH.; knowledge of accounting; references. FR. 9458. Box N-88, Post-Dispatch.

COLLEGE GRADUATE—SH.; knowledge FR. 9458. Box N-88, Post-Dispatch.

COOK—Sit.; allround, restaurant, experience. A. Mohr, Call JE. 8011.

COOK—Allround, man; preferably tavern work. FR. 0441.

SITUATIONS—MEN, BOYS

COUPLE—Sit.; general farming, stock and poultry; middle aged. Sam Stough, Clarksville, Mo.

COUPLE—Sit.; young, resort, club, private home, farm, references. 8117 Vulcan.

DRUGGIST—Sit.; registered, experienced; good sales reference; part time. MU. 7605.

EMPLOYMENT SUPERVISOR—Sit.; thoroughly conversant with personnel problem; capable developing complete plan of industrial education, knowledge of job analysis, time study, safety, etc.; now employed. Box N-123, Post-Dispatch.

FARMER — Sit.; experienced; caretaker; middle-aged couple; good references. E. Crismon, Washington, Mo.

FOREMAN—Sit.; ornamental and miscellaneous iron; 25 years' experience; excellent references. Box P-129, Post-Dis.

HARVARD STUDENT—Sit.; on vacation, as tutor; grade, high school or freshman college work; references: John Moore, 415 Carrswold, Clayton, PArkview 6856W.

HOUSEMAN—Sit.; butler, driver, colored; 24; experienced; good references. FR. 2135.

JANITOR—Sit.; white; single; good worker; reliable; references. FO. 9097.

LICENSED ENGINEER—Sit.; age 40; steadily employed; seeks shange, good at steam and power costs, reduction; 5 years' experience marine engineer. Box N-153, Post-Dispatch.

MAINTENANCE MAN—Sit.; or eletrician, factory, office building, city references. PR. 8694.

MAN—Sit.; colored; janitor, chauffeur, porter; experienced; references. FR. 3699.

MAN—Sit.; age 35; reward of $50 for permanent work of any kind. Box N-326, Post-Dispatch.

MAN—Sit.; 30; any kind of employment; can furnish 1936 car; no selling. GRand 2793.

MAN—Sit.; colored, chauffeur, experienced butler, yardman; references. JE. 4974.

MAN—Sit.; young, receiving clerk experience, driving experience; large stature; expert horseman, references. PR. 5179.

MAN—Sit.; any kind of work, capable, dependable, age 42; single. Box N-272, Post-Dispatch.

MAN—Sit.; middle-age, white, married; elevator or watchman; not afraid of work. 3018 Keokuk.

MAN—Sit.; colored, dishwasher, chauffeur, houseman; references. JE. 7380.

MEATCUTTER—Sit.; speaks English, German, low German and Hungarian; 20 years' experience. Address 2901 Iowa, Granite City, Ill.

OFFICE MAN—Sit.; executive; thoroughly experienced in bookkeeping, accounting, credits, collections, correspondence, office management; clean record; single; age 40; references; bond; moderate salary. Box N-98, Post-Dispatch.

PAPERHANGER-PAINTER — Sit.; first-class, with tools. Sabo, GA. 7443.

PAINTER—Sit.; wants steady work by the hour or will take small contracts. GR. 0222.

PAINTER—Sit.; paperhanging, first-class worker. RO. 0411.

PAINTER—Sit.; non-union; will paint your house now reasonable. GRand 0228.

PLUMBER—Sit.; new or repair; 8 years' experience. Box N-302, Post-Dis.

PLUMBER—Sit.; first-class; wants steady employment. RI. 3857W.

SALES ENGINEER—Sit.; experienced building trades, industrial; travel; will invest; mechanical draftsman and designer; age 30. Box N-154, Post-Dis.

SALES EXECUTIVE — Sit.; organizing training salesmen, General Motors training stoker, oil burner, automobile experience, hard worker. Box N-5, Post-Dis.

SALESMAN—SIT.; 10 YEARS' EXPERIENCE IN HARDWARE, PAINTS, BUILDING SUPPLIES, WANT TO REPRESENT ST. LOUIS MANUFACTURER IN SOUTHERN CALIFORNIA. STRICTLY COMMISSION BASIS; AN OPPORTUNITY FOR LOCAL FIRM TO GET REAL REPRESENTATION. BOX C-397, POST-DISPATCH.

SALESMAN—Sit.; high-grade, aggressive; specialty; strong introducing products wants salary, commission. Box N-376, Post-Dispatch.

SERVICE MAN—Sit.; Frigidaire and Kelvinator, 16 years' experience in ice cream and milk business; capable of managing small plant; age 33; 12 years with last place. Box N-101, P.-D.

SHOWCARD WRITER—Sit.; amateur; and poster painter; will do anything. Alvin Spitzer, 2216 Oregon av.

STENOGRAPHER—Sit.; young man, age 28; general office experience. LA. 7347.

TINNER—Sit.; 10 years experience; good air conditiong man. FO. 2519.

TRUCK DRIVER—Sit.; experienced delivery; references, reliable. GA. 7107.

UPHOLSTERER—Sit.; refinishnig, repairing; 16 years' experience; work guaranteed. COlfax 5122W.

WATCHMAN—Sit.; can also do office work in combination with job. Box N-103, Post-Dispatch.

WATCHMAN—Sit.; nights-day; caretaker apartment house. Box N-404, Post-Dis.

WOOD PATTERNMAKER—Sit.; experienced. Box N-144, Post-Dispatch.

YARDMAN—Sit.; houseman, butler, experienced. Box N-284, Post-Dispatch.

YOUNG MAN—Sit.; 27; desires connection with future; sales and finance graduate; 7 years' office and sales; salary secondary to opportunity. Box P-86, Post-Dispatch.

YOUNG MAN—Sit.; mechanically inclined, wishes to start in air-conditioning work; some experience; small salary. Box P-341, Post-Dispatch.

YOUNG MAN—Sit.; high school graduate; bookkeeping, typing, stenography, office or other work. Box N-264, Post-Dis.

YOUNG MAN—Sit.; any kind; can drive; high school graduate; age 20; reference. Mr. Smith, 3148W.

YOUNG MAN—Sit.; with 1936 car, wishes to drive for salesman or private party. HI. 1559.

YOUNG MAN—Sit.; steady out-doors country, room, board, reliable references, small wages; driving. LA. 9548.

YOUNG MAN—Sit.; white, wants work; can drive. CA. 6773.

YOUNG MAN — Sit.; military graduate; driver, anything. LA. 0425.

YOUNG MAN—Sit.; honest, capable, willing to do any kind of work. CE. 3989.

YOUNG MAN—Sit.; 27, neat, intelligent; anything but selling. JE. 5457.

Get cash for articles not in use. Sell them economically through the Post-Dispatch For-Sale columns.

Index to Classified Advertisements
In This Section:
SERVICE

	Page		Page
Agents—Men	2	Lost and Found	1
Board	3	Motor Bus Travel	1
Business Cards	1	Partners	2
Business for Sale	Pt3P12	Professional	2
Business Wanted	Pt3P11	Public Notices	1
Business Opportunities	Pt3P11	Rooms	3
Canvassers & Solicitors—Men	2	Roommates	4
Children Wtd—to Board	4	Rooms Wanted	4
Coal and Coke	1	Salesmen	2
Education	1	Saleswomen	3
General Announcements	1	Situations Wanted	2
Help Wanted—Men and Boys	2	Special Notices	1
Help Wanted—Women, Girls	3	Swaps	1
		Watches and Jewelry	1

FOR SALE

	Page		Page
Animals	4	Machinery	4
Antiques	6	Miscellaneous for Sale	4
Aquarius and Fish	4	Musical Instructions	5
Automatic Refrigerators	6	Musical (For Sale)	5
Automobiles	Pt3P12,13,14,15	Money to Loan	Pt1P15
Auto Accesories	Pt3P15	Motorcycles for Sale	4
Auto Loans	Pt3P12	Office Appliances	5
Auto Tires	Pt3P13	Office Fixtures	5
Beer Equipment	5	Oil Burners	5
Bicycles, Motorcycles	4	Pianos	5
Books, Periodicals	4	Plumbing Supplies	5
Boats and Launches	4	Poultry and Birds	4
Building Material	4	Radios	5
Clothing	4	Refrigerators (Commercial)	5
Fans	4	Sewing Machines	6
Furnaces	4	Seeds, Plants, Trees	4
Household Goods Wanted	6	Safes	5
Household Goods for Sale	5,6	Talking Machines	5
Horses and Vehicles	4	Typewriters	5
Loans (Personal Property)	Pt1P15		

SITUATIONS—WOMEN, GIRLS

ASSISTANT—Sit.; in some capacity to people traveling. LA. 1382.

ATTENDANT NURSE—Sit.; 7 years experience; invalid or mental cases; Sunday between 8 and 10 p. m. EV. 3959.

BOOKKEEPER—Sit.; efficient, dependable; wants position; capable writing collection letters; also stenographer. Box N-344, Post-Dispatch.

BOOKKEEPER—Sit.; also statistical clerking, typing; experienced; college graduate. FL. 4650.

COMPANION DRIVER—Sit.; woman 36, cultured, have own car, can do secretarial work, reference expected and furnished. Phone RI. 7063W.

DRESSMAKER—Sit.; dressmaking, alterations. Phone PRo. 2185.

GIRL—Sit.; high school graduate; light office work, P. B. X.; salary optional. COlfax 1691M.

GIRL—White, assist housework; good home, small wages. 5322 Savory Ct., 2nd floor east. FO. 9919.

GIRL—Sit.; colored; cleaning, ironing, nursing, day, week; experienced. CO. 3274J.

GIRL—Sit.; colored; general housework, cooking; reference; home nights. JE.6847

GIRL—Sit.; experienced; for housework. 1944 (rear) Warren.

GIRL—Sit.; neat Southern colored; day work, weekly; reference. JE. 1466.

GIRL—Sit.; cleaning, laundering, by day; reference; white. JE. 1543.

GIRL—Sit.; do any kind work; willing worker. PR. 4236.

GIRL—Sit.; colored, maid, whole or nalf days; good references. FR. 6272.

GIRL—Sit.; colored, care children, assist with housework; experienced. NE. 1734.

GIRL—Sit.; colored; day or week work; neat. JE. 7321.

GIRL—Sit.; colored, housework or day work; references. FR. 4200.

GIRL—Sit.; colored; general housework, cooking; first class references, JE. 8124.

GIRL—Sit.; 19; strong, healthy, must have work; prefers factory, 2430 Lemp.

GIRL—Sit.; office work, filing, cashier, selling; age 19. NE. 1999.

GIRL—Sit.; colored, general housework; day or week; experienced. NE. 1821.

GIRL—Sit.; colored; neat; light housework, care of children. JE. 6591.

GIRL—Sit.; cleaning by day. Call Monday. FO. 0710.

GIRL—Sit.; colored; housework, laundress, day or week. JE. 8185.

GIRL—Sit.; colored; cleaning, day or week; references. NE. 0437.

GIRL—Sit.; cleaning, laundry, by day; city reference; experience. CO. 1591W.

GOVERNESS—Sit.; experienced, free to travel. 243 N. Center st., Collinsville, Ill.

HOUSEKEEPER—Sit.; young woman; refined, reliable; references; motherless home. 5077 Fountain. PO. 7048.

HOUSEKEEPER—Sit.; nurse; special care to aged; unincumbered; reference. FO. 8026

HOUSEKEEPER—Sit.; capable; general housework; no laundry. FR. 2454.

HOUSEKEEPER—Sit.; in motherless home or rooming house. JE. 7140.

HOUSEKEEPER—Sit.; stay or go home night. 1602 S. 10th.

HOUSEKEEPER—Sit.; experienced; for elderly man. Sarpy, FR. 5824.

HOUSEKEEPER—Sit.; nurse, companion to lady; excellent cook. FO. 0317.

HOUSEKEEPER—Sit.; middle-aged; adults, refined. Box N-354, Post-Dispatch.

LADY—Sit.; wishes position, personal attendant to semi-invalid or elderly lady; references. Box N-31, Post-Dispatch.

LAUNDRESS—Sit.; cleaning; white, $2.20; 8 hours. FO. 0061. 4644 Cote Brilliante.

LAUNDRESS—Sit.; white; good references. ROsedale 2532.

LAUNDRESS—Sit.; bundles to bring home; references. Phone NE. 2432.

LAUNDRESS—Sit.; German; neat, clean work; called for, delivered. GR. 9535.

LAUNDRESS—Sit.; by day; $2.20; cleaning, day $1.70; experienced. JE. 1910.

LAUNDRESS—Sit.; colored; good ironer; references. NE. 0437.

PRACTICAL NURSE—Sit.; and housekeeping; 45 years old; motherless home; home nights. RO. 0969.

RECEPTIONIST—Sit.; typical, experienced young lady, 22 years of age; college education, excellent personality. Box N-126, Post-Dispatch.

RECEPTIONIST—Sit.; typist, experienced young lady, 22 years of age; college education, excellent personality. Box N-126, Post-Dispatch.

SECRETARY—Sit.; stenographer; experienced; general insurance, legal, claim work; handles own correspondence. Box N-362, Post-Dispatch.

STENOGRAPHER—Sit.; 19; some experience; conscientious; references; tele-typing. 5831.

STUDENT—Sit.; Harris Teachers' College; work in home summer, also continue for school term; no laundry. Box N-37, Post-Dispatch.

SECRETARY, STENOGRAPHER — Sit.; general office, reasonable salary. FLanders 0859.

STENOGRAPHER—Sit.; clerical; thoroughly experienced, exceptional ability; moderate salary. EVergreen 1342.

STENOGRAPHER—Sit.; secretary, experienced; general office details; also dictaphone. Phone PR. 6061.

STENOGRAPHER—Sit.; legal,

SALESWORK

MEN—For sales and service drawing account and commission. 10 a. m. 4339 Duncan.

ENTS WANTED—MEN

8—Money-making opportunity for man with leading cut-rate food and line; dealers make big weekly earn- with our leader deals you can start small change and build big quickly; than 300 fast-repeating, guaran- household and farm necessities at prices and big profits to dealers. G. F. Foster Products, 255 E. 4th Paul, Minn.

—Pass out like hot cakes; big 5- box La Mar Vel fine toilet soaps, 5 cents, and give each customer big 15 cent box Sunny Suds, red soap; you make 100 per cent St. Louis' largest exclusive agent house offering the largest line of ns in household products, extracts, 42 kinds of soap; cosmetics. Write e list and sample. Premier, 2301 ington.

—New invention increases gas sta- earnings; demonstration makes large profit. Write for territory, Mfg. Co., 1019 Central av., Cleve- O.

Sell exclusive item; new Medi- Insole, 300 per cent profit, pro- territory; write Medi-Pedic Prod- ., 1928 North Clark st., Chicago.

100 profitable mail order and business ideas; free literature. Press, Elburn, Ill.

UTER—For East St. Louis; estab- soda route. RI. 6793R.

UTORS—Jobbers, attractive Uncle oosevelt, Landon, license plate em- 25c sellers; big profits. Peegee, iverside drive, New York.

oney by mail; no capital; we sell vertise for you free; stamp brings join Agents' Exchange, Ransom,

MEN—500 items for variety me packaging for appeal. High ity for repeat business; you can money with Ho-Ro-Co, 1332 n GA. 6789.

porting business of your own; business; buying market; sell rs, canvassers, or by mail of 500 per cent profit; Japanese manu- seek United States representa- foreign export and import in En- Write for free circular No. 11. In- nal Service, 1229 Park Row New York.

N WINDOWS SIGN LETTERS. profit. Write today. LIC CO., 425 N. Clark, Chicago.

SSERS AND SOLICITORS

ERS—Best opportunity in city; and commission. Apply Monday, tural Bridge.

RE—New publication, non-com- Apply 1001 Mart Bldg.

RTNERS WANTED

BLISHED night club, 1500 mem- ed help; doing good business. 66. Post-Dispatch.

destroys building up sales organ- needs efficient sales manager invest few hundred dollars 47. Post-Dispatch.

Wtd.—Man with $100 for sure business, repairing adding ma- small. Sunday, Wm. G. Selb, 141 st., one block south River Des

WTD.—WITH $500, FOR INTEREST IN SIDE SHOW AND CONCESSION INVESTIGATE. INVITED. BOX N-100, POST-D.

Wtd.—Lady or man; with small to start a new tavern; investi- box N-349, Post-Dispatch.

Wtd. Active, with $2000, in d glass and mirror business. 2, Post-Dispatch.

for established, profitable res- ; will sell outright; experience ox C-142, Post-Dispatch.

Wtd.; for general repairs, and decorating. Have work for ; $1500 required. Box C-309,

Wtd.—In wholesale notion and supply business. Box C-309, patch.

—Evangelistic work; also gui- rs. Box C-152, Post-Dispatch.

Wtd.—Inventor or one interest- work. Box N-134, Post-Dis.

ENT Wtd.—Lady or gentleman; for ming house. 1005A Pine.

NER Wtd.—For tavern. 04 Geyer.

LESMEN WANTED

ALES SUPERVISORS eetings in our organization for men with good selling record to ons as supervisors and crew we have just opened a new, ure and will carry a varied ock to give you year round ings. Apply 8:30 A. M. Monday. ibbons, 910 N. Kingshighway.

E SALESMAN—By client of local protected territory. Full manent future with old-estab- manufacturing company; ive calendars and advertising for every line of business. commissions, remitted weekly, experience, references, first se Ankrum Advertising Agen- W. Washington st., Chicago.

LL-WOOL SUITS—$18.50. PROFIT UP TO $5. greatest value; extra pants sational sales-making features; new fabrics; dependable guarantee; big outfit large m free. Wilshire, 12 W. 21st,

WE need experienced real estate salesmen with automobiles. We are enjoying a good business and need salesmen to follow up calls. Phone EV. 4990 for ats.

PEANUT VENDOR money with America's lead- nickel penny machine; large er will show you how. WAL- 430 Stinson Bl., Minneapolis,

, SALESMEN — To sell roofs and alterations; leads fur- experience preferred, not neces- Mr. O'Rourke, between 8-10 nday. 4414 Manchester.

SALESMEN—To sell refrig- ges, washers, gas and ranges. 3824 S. Broadway.

SORY SALESMEN—By man- to sell new, staple auto nec- dealers, jobbers; liberal com- otected territory. Write 303 er la

m that advertises; customer's pers; storekeepers wild over quality; liberal commission; National Adgum Co., Desk nnati.

SMEN—To call on hotels, strictly commission. Box t-Dispatch.

SALESMAN — Wonderful op- for experienced man under . Post-Dispatch.

SMAN—Who is thoroughly in this business both from le and retail and also from ell as selling; good opportu- already established. Box Dispatch.

FLOOR MAN r in inside and outside work! at-appearing. PASTEL FUR- 3, Chouteau.

VEGETABLE SALESMEN. ne business. We want hon- working young men for time work; also want Fri- hen regular; state full par- erence and reference; an- er only. Schenberg's Office, adway.

SALESMAN—Experienced, an name own salary. Alt., Dway.

GOODS SALESMAN—Must d; not over 30. Box T-410, h

LESMEN—Experienced, will nday a. m. Call 1545 S.

RING SALESMEN

ferred But Not Necessary. the greatest opportunity of- ica's foremost direct-to-con- rd Custom Tailoring at low- er. $26.75 to $39.75, ex- rd woolens, same quality clothes always featured by o de luxe imported fabrics, $56.75; American selling ed to us. Free $100 equip- in 1-3 yard samples. Also for district managers. Write ion Tailors, 537 Leonard nnati, O.

SALESMEN—Splendid opportu- y on lot; commission basis, count; don't apply unless experience and good refer- MacCarthy, 6183 Delmar.

SALESMEN—Experienced; will plan which will enable you re money. Apply Hallen- Ford Dealer, 5640 Gravois.

SALESMEN WANTED

SALES REPRESENTATIVE

A nationally known tire, battery and automotive accessory manufacturing company wishes to employ several high-grade sales representatives between the ages of 30 and 40; college graduates, who have a proven record of achievement in wholesale selling, and are thoroughly schooled in modern merchandising methods. Only those who have an established earning capacity of $3000 or more need apply. Salary and expenses. Reply by letter only; giving age, education, experience, references, salary requirements and attach recent snapshot. Our employees are aware of this advertisement.

BOX J-285, POST-DISPATCH

LIFE INSURANCE DEBIT MEN EARN TWICE AS MUCH

We have places for a limited number of successful hustlers. Men fresh off debits. No six months wait. This company gives more insurance for the money. Better contracts for the insured. More liberal with agents. No lapses charged against commissions. We believe the most important department is an agency force, satisfied and making money.

Missouri corporation. All agents licensed by State Department. All reserve fund in government bonds. No railroad bonds. No real estate mortgages.

Character and ability of applicants will be carefully checked.

STANDARD LIFE INSURANCE CO.
Branch Office: 3121 N. Grand

REAL ESTATE
SALESMEN
EXPERIENCED
Cash In On Your Ability Here:
See Our Sold Signs Everywhere.
Wonderful Low Priced Exclusive Listings.
A FINE OFFICE, REAL CO-OPERATION, HIGHEST AND PROMPT COMMISSION SETTLEMENTS!
APPLY MORNINGS 9:30 to 10:30.
3352 S. Grand **ALTMAYER** Phone 3535-36

Permanent Sales Position

We are going to make 2 additions to our sales force, made necessary by the expansion of our business, which is reaching an all-time high; if you are willing to work now on avail yourself of an opportunity to be thoroughly trained for a high-class, dignified sales position; if successful you will be placed in a built-up city territory, where you can make $25 to $40 weekly the first year; guarantee and commission to the two men accepted; ages 25 to 45 preferred; must have car. Apply 10 Monday morning only to W. Sweeney, 4228 Lindell bl.
AUTO CLUB OF MISSOURI.

Used Car and Truck Salesman

Due to rapid growth of our business, we can use three more high-class salesmen. Hard and willing workers in our organization are averaging $300 per month and better; real connection for the right party. Interviews confidential. Call in person and talk with Jim Robinett, in care of Central Chevrolet Co., 3039 Washington bl.

Men! Here's Opportunity for Four Employed Men to Increase Their Earnings!

Part-time evening work, with $10 to $30 a week potential; will not interfere with regular job; no experience; but pep and ambition to earn required. Call in person only at 7:30 p. m. STAFFORD FURNITURE HOUSE, 3172 S. Grand.

OUR SALES MANAGER WILL INTERVIEW A LIMITED NUMBER OF HIGH-CLASS MEN TO SELL ELECTRIC INVISIBLE KITCHENS IN ST. LOUIS AND SURROUNDING TERRITORY, MONDAY FROM 9 TO 4. MODERNIZED EQUIPMENT, INC., 1500 MARKET ST.

ATTENTION SALESMEN

Razor blades, aspirin, handkerchiefs, drugs, cosmetics, candy goods and other fast sellers. Real values. Free price lists.

UNITED PRODUCTS COMPANY
236-238 S. Main., Dept. D., Memphis, Tenn.

ARE YOU THE MAN?

Million dollar concern needs good crew manager; local territory; high earnings; future assured with Amerika's outstanding publishers; proven sales plan going big everywhere; write today for free details. Hurry. Manager of sales, Bluebonnet, Inc., Dept. D, 540 N. Michigan av., Chicago, Ill.

SALESMAN—We can use few more men who are willing to go through our school of training (2 days), learn how to sell exclusive franchise contracts to merchants (food product); permanent position with definite future; commission averages $75 per order, plus monthly repeat commissions; unless you are in position to carry yourself until you make first sale, save our time; manufacturer rated AA1; product nationally known; interview by appointment only. Phone FO. 1608. Distant applicants write P. F. Branan, room 6 Roosevelt Arcade, 4903 Delmar bl., St. Louis, stating age, experience past 5 years. This district will engage men for Missouri and Illinois territory.

SALESMEN—Step into this fast cash commission getter. Great summer special; we challenge comparison. New, unique, powerful, progressive trade-in sales stimulator for gas stations, all classes retail stores; automatically rewards customers. Creates good will. Merchants everywhere going for it strong. At commissions on all repeats assures steady income. Nothing like it. Newest out. Hustlers hit up to 10 orders daily. Write for complete free sales outfit. Rush your reply today. Meinhardt, Dept. P-115, 18 E. Kinzie, Chicago.

SALESMAN—Owning car, sell retail stations, toy stores, etc., World Flag Builder. By changing the 208 numbered cardboard parts around, makes all flags. Directions, game of age; patented; new, just out. Timely, educational, interesting, beautiful; retail 25c; looks $1; splendid sight seller. You carry stock. Large profit. Immediate returns. Ready sales guaranteed. Exclusive territory. Sample postpaid, 25c. Acme Products Co., 38 East 29th, New York.

SALESMEN

Local factory wants men to appoint exclusive dealers for new, non-competitive automotive product with unusual selling features and good profit-margin. No investment required. Exclusive territory. Must have car. Right men should average $75 to $100 weekly. For interview, write Box T-150, P.-D.

SALESMAN—Office supply and equipment salesman wanted to sell a complete line of office supplies, furniture, safes, Royal typewriters, adding machines, cash registers, filing equipment, loose leaf equipment; in Phelps, Crawford, Dent, Texas, Oregon, Ozark, Howell counties. State qualifications and give three references in first letter. Reply to J. G. Price, Box 415, West Plains, Mo.

SALESMEN—Manufacturer of washing machines has opening in Illinois and Missouri for 2 salesmen; requirements: men under 30, not married, must own car; men who have had experience selling washing machines at retail, wholesale, given preference. In answering give full details of past 5 years record; salary with bonus and expenses. Box C-130, Post-Dispatch.

SALESMAN—An old-established publishing company require the services of a man of intelligence to sell their standard medical publications to physicians; sales unit large and liberal commission can be earned by a man who has selling ability. Write, giving references and stating qualifications, to Box J-286, Post-Dispatch.

SALESMEN—With direct sales experience preferred; something new; different; no competition. Mal Linville, Hotel Melbourne.

SALESMEN WANTED

SALESMAN—Local manufacturer has opportunity for young ambitious man with car; sell established line of automotive products to dealers, accessory stores and department stores; drawing account; give details and references for personal interview. Box R-298, Post-Dispatch.

SALESMAN, $25 A WEEK
SALARY AND GOOD COMMISSION.

Good personality; fluent talker; have car; furnish surety bond; to book amateur shows; six days' training; allowance for transportation to Fairfield to successful applicants. Apply immediately by mail, Universal Producing Co., Fairfield, Iowa. Dept. IB.

SALESMEN—Old established manufacturer has opening for 2 experienced salesmen, selling to general clothing and department stores, large and small towns, light compact sample line, must have good conditioned car and ready for immediate work; expense and commission advanced weekly; position permanent to right men. Box C-403, Post-Dispatch.

SALESMEN—To experienced advertising, book, magazine or specialty men we offer unusual earnings and promotions, placing latest news displays, on liberal budget plan, in St. Louis, or could travel. If you can furnish references and want to make $50 week or more, it will pay you to call Monday after 1 p. m. P. A. Thomas, 801 N. 4th st. Out-of-town men write.

SALESMEN—Amazing discovery; seek no longer, liquid meat tenderizer; every eating place a prospect; complies with all food laws; absolutely no competition; repeats every week; long profits for salesmen; write for free details, trial offer. Tendra Kitchens, Dept. 3110, Cincinnati, O.

SALESMEN

To sell the Westinghouse line of home appliances. No experience necessary. We train you. Opportunity for advancement. Liberal commissions and floor time to those accepted. Must be able to furnish bond. See Mr. Jones, 10 a. m. Monday. 910 N. Kingshighway.

SALESMEN—Everybody now buying book matches, labels, carbonized salesbooks, pricing sets, memo books, complete line, business stationery; free deals; wonderful side line; commission daily; free sales portfolio. Willens, 2132-87 Gladys, Chicago.

SALESMAN—For permanent connection; full time to sell satisfactory specialty to merchants on four months' credit; first order units pay $35, commission immediately; continuous repeats; samples loaned; references. Merchants' National Co., 1505 Race, Philadelphia.

SALESMEN—Now calling on stores, who want a crackerjack side line; a brand-new advertising deal paying an extraordinarily large repeat commission, plus cash-in-advance deposit commission; a ready-to-go sales kit free. Merchants Sales, 608 S. Dearborn, Chicago.

SALESMAN—By automotive jobber, on city territory; must have practical experience, installation pistons and rings; excellent opportunity and good proposition to right man; state age, references, employment past 5 years, in first letter. Box C-258, Post-Dispatch.

SALESMEN — Lowest priced union label business stationery, campaign printing, book matches, fans, rulers, bridge score books, sales books, labels, sales stimulator for merchants; big commissions advanced; extra bonus; outfit and cut service free. No experience necessary. PUBLIX PTY., 211 N. 7th st., St. Louis.

SALESMEN—Make as high as $200 weekly by be direct representative for National Coin Machine Manufacturers; every retailer a prospect; write today. G. & S. Sales Co., 3907 Wayne av., Kansas City, Mo.

SALESMAN—Prominent Chicago manufacturer wants local representative for restricted territory. Definite proven sales plan that will furnish dependable revenue on commission basis for "earning" hard worker. Good future. Permanent. Duette System, 201 N. Wells, Chicago.

SALESMEN—$6 hourly; amazing Karnu refinishes autos like new without rubbing, polishing, waxing or painting; wipes on with cloth; lasts 8 to 12 months; free sample. Karnu, Dept. 3207, Cincinnati, O.

SALESMEN.

Fast selling seasonable specialty. Must have car. Call after 1 p. m., Sunday L. M. Smith, 729 Hotel Roosevelt. Out of town applicants write.

ALERT SALESMEN

Opportunity for man capable of supervising two assistant salesmen, exclusive sales territory; drawing account and commission. 4339 Duncan, 9 a. m.

SALESMAN—Experienced with following, for popular-priced men's dress shirts, shorts, pajamas; for State of Missouri; commission; references. Louis Miller & Co., 1199 Broadway, New York.

SALESMEN — Exclusive, attractive adv. book matches; mfgr. direct; full or part time; big comm.; samples free. Dept. 8-30, Match Corp. of America, 6041 Grand, Chicago.

SALESMEN—2 experienced bookers with cars to place radio contests with organizations in small central states towns; good compensation, not commission; we pay transportation to R. I. if we accept you; write or report immediately. Ingram Productions, Rock Island, Ill.

SALESMAN—High class fraternal insurance society is expanding its organization; applications for representatives should be made by letter to Box C-20, Post-Dispatch.

SALESMEN—With established following, drapery departments, carry novelty line popular-priced ruffled curtains; commission basis. Box 283, Realservice, 110 W. 34th st., New York City.

SALESMAN—Man capable of closing deals on refrigerators, washers, ranges positively no canvassing; must have car. Apply Monday between 12 and 2 p. m., 3610 Bates.

SALESMEN — $100 weekly now to producer; high-class specialty dealer appointments; money-maker, paying ready cash; repeater. Tepee, 428 Stinson, Minneapolis, Minn.

SALESMEN—Must be experienced in selling retail stores; proven item retailing for 50c; good territories in St. Louis and Missouri; commission. Box N-66, Post-Dispatch.

SALESMAN—3 young men, 18 to 25, inside sales; large auto accessory department; straight salary, good chance for advancement; must have ability to sell; all replies confidential. Box K-11, Post-Dis.

SALESMEN—Coffee or wholesale grocery experience, calling on retail trade in city and nearby territories; salary or commission. Apply St. Louis Coffee and Spice Mills.

SALESMEN—For entire State of Missouri, for full line bulk candy nationally known; must be experienced selling general, grocery and variety stores; liberal commissions. Walter Birk Candy Co., 500 S. Des Plaines st., Chicago.

SALESMAN—Large Eastern manufacturer opening this territory has place for one aggressive, experienced salesman around 25 years of age. 203 Board of Education Bldg.

SALESMEN—Opportunity with fast-growing company; direct leads; liberal commission; insurance experience advantageous but not necessary. Apply 3720 Lindell bl.

SALESMEN—Interested in a side line paying better than 65 per cent commission, on which others are making from $1 an hour up. Write 840 Lumber Exchange Bldg., Minneapolis, Minn.

SALESMAN—Wtd. following, sell ornaments to dress and millinery manufacturers. Commission. State experience, references. Variety Novelty, Co., 62 West 38th st. New York City.

SALESMEN—Jos. F. Dickmann R. E. Co., wants a high class real estate salesman, thoroughly experienced who wants to increase his earnings. 209 Dickmann Bldg., between 8 and 9 a. m. LA. 5050.

SALESMEN—2; EXPERIENCED; OR YOUNG COLLEGE MEN; SMALL SALARY AND COMMISSION; REPLIES CONFIDENTIAL. BOX C-70, P.-D.

SALESMAN—A chance for man with personality to make connection with old established real estate firm, real estate experience desired; but not essential for the right man. Box K-109, Post-Dis.

SALESMEN—30 pct. commission on item selling from $30 to $175; no canvassing; positive prospects furnished daily. Full or part time. Mr. Herthel, Modern Memorial Inc., 7270 Manchester.

SALESMEN—3, with autos, to sell Smile Flavors in nearby territory; commission. Orange Smile Sirup Co., 2001 S. 9th st., St. Louis, Mo.

SALESMAN—Experienced passenger car and truck, to work for an old reliable Ford dealer. Apply Hallenberg-Wagner, 5640 Gravois.

SALESMAN—Neat appearing, aggressive, car necessary, previous sales experience not necessary, state age and qualifications. Box C-393, Post-Dispatch.

SALESMEN—All political candidates buy advertising, tire signs, bumper signs, 25 per cent commission. Whipple, Saginaw-29, Mich.

SALESMEN—For fast-selling line; high commission pay. Box C-312, Post-Dis.

SALESMEN WANTED

SALESMEN—With car. I wish to trave with salesman making Missouri, Illinois, Indiana; liberal compensation. Call MA. 2507 Monday.

SALESMEN—Changeable cutout chrome display letters. New script styles, 50 per cent commission. Blockart, 132 West 14th, N. Y.

SALESMAN—Retail clothing; ambitious, to go into business for himself; unusual opportunity requiring no investment. P. H. Davis, Dept. DT-6, Cincinnati.

SALESMEN—Need several high-grade men, women to introduce sensational 300% profit "Sparklite" line. Address Sparklite, 7503 Exchange av., Chicago.

SALESMEN—We have the fastest-selling 35c item in town; formerly sold for $1; real opportunity. 3529 Franklin, room 207.

SALESMEN—Experienced preferred; salary and commission. Apply in a. m., 3503 N. 25th st.

SALESMEN—Wonderful side line for grocery stores. Call LAclede 8206, GArfield 8775.

SALESMAN—With car; good opportunity; roofing and siding; liberal commission; references, Box R-294, Post-Dispatch.

SALESMEN—To sell new bungalows; near St. Louis Hills. Apply 5766 Delor Monday, 9 to 12 a. m.

SALESMEN—3, call on business men, some experience desired but not necessary. Box N-104, Post-Dispatch.

SALESMEN—To place coin operated phonographs, commission basis. Box R-179, Post-Dispatch.

SALESMAN—Reliable real estate established office; good chance for large man. Box C-4, Post-Dispatch.

SALESMAN—One that has a head and wants to get ahead. See, phone or write. A. L. Morris, Park Manor Hotel.

SALESMEN—With following, grocer's sundries, commission. Box R-304, P-D.

ADVERTISING SOLICITOR — Experienced; Labor day edition. 3019 N. Grand.

SALESMAN—Stoker; we offer best deal in town. Call Monday after 6 p. m., 3337 Lawton.

AMAZING new opportunity, demonstrate for nationally known tailoring company; start at $35 weekly; no canvassing; permanent position; rapid advancement; your own clothes free; give full details. W. Gibson, 500 Throop, Dept. 8055, Chicago.

A NEW campaign on a new product offers unusual opportunity for advancement to 2 junior salesmen who join our organization. You will be accompanied with experienced salesmen at the start. Work is pleasant, highly profitable to those who qualify. Apply 9 to 12, Sunday or Monday. 5658 Delmar.

AN experienced sewing machine salesman and demonstrator; give full details of your experience for the past 5 years. Box R-285, Post-Dispatch.

BRAND-NEW invention displays pants upright; a terrific hit, necessity, dealers buying on sight; big commission; make up to $150 a week easy; write quick. Box K-12, Post-Dispatch.

EARN $3 to $6 daily; fast summer sellers. Room 205, 806 Chestnut.

ESTABLISH MONUMENT AGENCY—Sell direct from factory; low prices; liberal commission contract; no investment; experience not essential; references required. Winona Monument Co., Winona, Minn.

LARGE, OLD ESTABLISHED MANUFACTURER OF WARM AIR AND AIR CONDITIONED HEATING HAS ATTRACTIVE PROPOSITION; STATE FULL DETAILS IN FIRST LETTER. BOX C-8, POST-DISPATCH.

MAN—With car; new electric appliance being sold direct to old customers on qualified leads; manager will personally show you in the field how to make $100 per week. See Mr. Herald Monday, Biltmore Hotel, 3643 Washington.

MAN—With car, A1 reference, no investment, good pay. Apply Sunday only 10 to 12 a. m., L. G. Rothchild, Westgate Hotel.

MEN—Put up your own goods, we supply in bulk; up to 1000 per cent profits; sell stores, large users at wholesale—big selling line death insect pad, kills them all, freedom of mosquitoes, etc.; deodorizes, clean invigorating odor; 50 other big sellers; sample free. By-Products, 1760 Lunt, Chicago.

MAN—To call on 1936 high school graduates; must drive own car and furnish letter of credit; position will pay about $60 up per week; $18 per week, expenses paid from start; state age and experience. Adddress Winslow Smith, Secretary, 850 E. 58th st., Chicago.

MEN—3, with sales experience, to sell new and used cars. Automobile experience not necessary. Here is your chance to get into Chevrolet selling. Come out, do not phone. Patterson Chevrolet Co., 4335 Warne.

MEN—3; 25 to 45; for old line life insurance company; weekly debit, salary and commission; apply Monday 8 a. m. 4903 Delmar, Room 312.

MEN — Make easy money during spare time; sell electric refrigerators, washers, Gaertner Elec., 3521 N. Grand.

RELIABLE local man to represent nationally known Chicago food manufacturer for established wholesale accounts; $475 deposit on merchandise required. Salary $32.50 weekly and commission. Write Mr. Reif, 314 W. Erie, Chicago.

SELL nationally advertised cadny bars, Hershey-Wilbur, etc.; steady employment; exclusive territory. Casterline Bros., 1823 Sunnyside, Chicago.

SOLICITOR—Experienced mortgage loan solicitor; state experience, age, etc. Box T-392, Post-Dispatch.

UNDERWEAR, ladies' rayon, resident salesmen, all territories for popular-priced side line; straight commission, experience and references essential. Box 268, Realservice, 110 W. 34th st., New York City.

WE will add 3 men to help sell summer air-conditioning units; the demand for General Electric equipment is greater than ever; if you will be satisfied with earning approximately $30 per week for the rest of the summer season, you will be trained for our permanent organization as an air-conditioning engineer where earnings are considerably higher. Call Monday, 10 a. m.
1919 WASHINGTON.

WANTED—Two industrious men to sell home modernizing equipment; EXPENSE MONEY ADVANCED. See Mr. Driemeyer, 9:30 to 11:30 a. m. Monday.
ARTHUR R. LINDBURG CO., 222 N. GRAND B.

WONDERFUL opportunity with large New York firm for an experienced men's necktwear salesman. Box J-289, Post-Dis.

YOUNG MAN who can demonstrate and sell; no weak sisters need apply. 5023 Delmar.

YOUNG MEN—Two, employed but not satisfied with present salary; make money spare time selling refrigerators, stoves, radios, washers, vacuum cleaners. Get our proposition. Alderson, 2546 N. Grand

YOUNG MEN—Preferably married, to deliver to consumer; must be willing; work hard consistently; reference required. Box R-400, Post-Dispatch.

YOUNG MAN—Alert, for sales work. Call Mr. Stackhouse, CEntral 7620, Tuesday, 12-1:30.

YOUNG MAN—Small salary; references. Box K-1, Post-Dispatch.

HELP WTD.—MEN, WOMEN

CAN USE 10 men or women to earn $4 a day for June, July, August and September. Apply Employment Manager, 2123 S. Broadway.

COUPLE—White; man for farming and gardening, woman for housework. Box C-37, Post-Dispatch.

MEN AND WOMEN wanted to demonstrate air conditioning; make big profit. No expense needed. Few more territories open. See Mr. McFarland, between 9:30 and 10:30 a. m. Monday, Guentz Elec. Co., 4089 S. Grand.

SALESPEOPLE—With automobile house canvas; must be able to give guarantee covering merchandise. LAclede 8206.

HELP WTD.—WOMEN, GIRLS

NOTE—Those answering advertisements are cautioned not to enclose original references. Copies serve the purpose and avoid possible loss of valuable originals.

ACCOUNTING CLERK—$85-$100. EFFICIENCY, 1306 Syndicate Trust.

APPRENTICE—Call Monday, Mault Beauty Shop, 516 Westgate.

BEAUTY OPERATOR—Licensed, allround, experienced. Apply Sunday, 10 a. m., Ferguson Beauty Parlor, 17 S. Florissant rd., Ferguson, Mo.

BEAUTY OPERATOR—Allround; not less than 3 years' experience. Sunday a. m. Mikado, 6121A Easton.

BEAUTY OPERATORS—2, expert finger wave and permanent waver. Apply Sunday and Monday, 3406 California.

BEAUTY OPERATORS—2 expert manicurists; steady employment. Apply 613 Locust, 4th floor.

BEAUTY OPERATOR—Expert permanent and finger waver. 4685 Pope.

BEAUTY OPERATOR—Allround, neat, experiencer; steady. Call Sunday, FR. 4973

HELP WTD.—WOMEN, GIRLS

BEAUTY OPERATOR—Allround experience; West End following. 6627 Delmar.

BEAUTY OPERATOR—Manicurist; downtown following. 402 Ambassador Bldg.

BOOKKEEPER—Experienced on National bookkeeping machine, Ellis model, permanent position; must have general experience. Box C-267, Post-Dispatch.

CASHIER—Must have experience in handling large number of transactions accurately and fast; a permanent position; downtown retail store. Box C-254, P.-D.

CASHIER—Small P. B. X.; 22-25; $65-$70. REFERENCE Assn., 705 Olive, room 309.

CLERK — 21-24; high school; $65-$75. Reference Assn., 705 Olive, room 309.

COLORED LADY—Housework, laundry; familiar with children, $5 week, stay; reference. FR. 8922.

COOK—And general housework; 3 adults; white; experienced; stay; city reference. 4619 Pershing.

CORSETIERES — To represent beautiful **NEW GARMENT,** St. Louis territory; extraordinary new features; popular price. Phone for appointment, interview factory representative, 9-12 daily. Anna Montgomery, Auditorium Hotel.

COUNTRY GIRL—Assist light housework. 3936A Folsom.

COUPLE—To work in small hotel, free rent. 4266 Washington.

DESIGNER—Experienced on ladies' dresses; must be good copyist and able to grade patterns. Box N-263, Post-Dis.

DICTOPHONE OPERATOR—Experienced, $75. BUSINESS SERVICE, Chemical Bldg.

DICTAPHONE OPERATOR—22-28; $65-$75. Reference Assn., 705 Olive, room 309.

DRESSMAKER—Sft.; good fitter, alterations, remodeling; reasonable, dependable. MU. 2930.

FUR FINISHER—Must be thoroughly experienced. Apply Employment Office, 110th floor, Famous-Barr Co.

GARMENT PRESS OPERATOR — Experienced. Home Laundry, 4300 Finney.

GIRL—Irish Catholic, bright; stenographic and bookkeeping work; small pay, pleasant work; state full qualifications, salary expected; Northwest St. Louis. Box C-14, Post-Dispatch.

GIRL—White; general housework; West End; references; must be experienced; stay on place. 5450 Delmar, 1st floor. RO. 1657.

GIRLS—Wanted; experienced, reliable; wait on grocery trade 3 days a week. State age, experience, references. Box C-47, Post-Dispatch.

GIRL—White, pastry and sandwich experience absolutely necessary; references required. Colonial Tearoom, 6311 Delmar.

GIRL—To work in store and do some housework; 2 in family; small wages. O'Fallon, 63 or 12. G. C. Fridley, Hamburg, Mo.

GIRLS—Experienced celluloid wood heel coverers. United Wood Heel Co., 2705 Olive.

GIRL—Country; to help cook in first-class tavern; experience not necessary; stay on place. Box C-353, Post-Dis.

GIRL—White, over 21; upstairs work and laundry; references; good home, good salary. 6823 Waterman. CA. 1027.

GIRL—Or middle-aged woman to assist with housework; neat; stay. Box C-80, Post-Dispatch.

GIRL—White, general housework, experienced, assist with baby, stay on place, $5. Call RE. 1140, today.

GIRL—Experienced white, general housework; stay nights; references. PA. 6725J.

GIRL—Experienced in bakery housework; $5 week. Apply Sunday, 2 to 4, 1834 S. Seventh.

GIRL—White, settled; stay; general work in coffee shop and hotel; $4 week. 2902 Bond, East St. Louis, after 7 p. m.

GIRL—White; general housework, cooking, family adults; go rome nights; state experience and references. Box C-9, P.-D.

GIRL—$15 month; stay on place; light housework. Apply Mrs. Haris, 6032 Delmar.

GIRL—Experienced, housework, cooking; stay. 5036 Gerritt.

GIRL—Assist children; stay; no laundry; cooking; $15 month. EV. 9308.

GIRL—White; general housework and cook; references. 4915 Lindell, 1st East.

GIRL—White; small family; $8 month. 2118A S. Jefferson.

GIRL—To learn dental office work, small pay while learning. 620 Olive.

GIRL—General housework. PA. 6468, 7215 Dartmouth.

GIRL—Or woman; assist housework. Call after 3. 4511 West Pine.

GIRL—Between 20-35, for housekeeping. 4728 Minnesota.

GIRL for housework, cooking, in county cottage. CH. 925.

GIRL—General work, good cook; $25-$50. Monday, Motz Agency, 3929 Olive.

GIRL—White; experienced; housework, cooking, 2 children. CA. 0311.

GIRL—White, general housework and cooking; good salary. CA. 7048.

GIRL—White, 18-30, general housework; must like children, stay on place. RI.1373

GIRL — 19-30, white; housework, good cook; references, $30. PA. 1802W.

GIRL—White; general housework; adults; stay. Parkview 7596.

GIRL—General housework, assist with child. Call Monday, WAbash 360.

GIRL—Cooking and general housework, must furnish reference. Phone ST. 1745.

GIRL—For general housework; no children. 5025 Enright.

GIRL—Colored or white; housework; stay. 5774 Westminster, 2d west.

GIRL—White; light housework; stay on place; $3 weekly. RO. 2825.

GIRL—White; housework; stay on place. HI. 4021.

GIRL—White; housework, etc.; willing, inexperienced considered. Box C-388, P.-D.

GIRL—White; housework, care of child; $16 month. REp. 2957.

GIRL — White; cooking and housework; reference. 4464 Maryland.

GIRL—Housework, care 2 school children; good home, $3. 902 Aubert.

GIRL—White; general housework. 524 Midvale, University City.

GIRL—Housework; experienced; reference. CAbany 4245W.

GIRL—White; housework; cooking, experienced; no laundry. CA. 7232M.

GIRL—18-25, general housework, care children. 5782 Kingsbury, 2nd east.

HAND FOLDERS—Experienced on shoe work. 2706 Chippewa.

HOUSEGIRL — Experienced; stay; references. 6317 Wydown. CA. 5445W.

HOUSEGIRL—General. 1610 Goodfellow bl.

HOME WORKER—Experienced machine sewing and hand embroidery and beading. Box N-367, Post-Dispatch.

HOUSEKEEPER—Middle-aged Christian; 2 children, mother employed. 1362 Montclair.

HOUSEKEEPER—County; no washing; more for home than wages; $2. Box N-335, Post-Dispatch.

HOUSEKEEPER and chauffeur; unincumbered; Protestant; by elderly gentleman. Box R-235, Post-Dispatch.

HOUSEKEEPER—Cook; white; age 25-40 years; private resort; county. Write Box 46, Route 9, Jefferson Barracks, Mo.

HOUSEKEEPER — Plain, with son or daughter 15; moderate wages; educational advantages. Box N-17, Post-Dis.

HOUSEKEEPER—White. 6261 Clemens, first east.

HOUSEKEEPER — White; 25-40; good cook; references. 7705 Shirley, 2nd East.

HOUSEKEEPER—Middle-aged couple; excellent cooks; 2 rooms. Box R-145, Post-Dis.

HOUSEKEEPER—Stay or go home; no children; call 10 to 3. 1012A Hickory.

LADY—Middle-aged; white; to do general housework, care of 2 children, laundry; $3.50 week and board; call any time after 4 p. m. Sunday. 8218 Eads.

LADY—to Help with housework. 1419 S. Seventh st.

LAUNDRY HELP—Experienced hand ironers on ladies' apparel. Excelsior-Leader Laundry, 2325 Texas.

LAUNDRY HELP—Experienced girl on collar and cuffer. New Crystal Laundry, 3936 Laclede.

LAUNDRY HELP—Experienced pen marker, on finished work. Becht Laundry Co., 3301 Bell.

LAUNDRY HELP — Colored; experienced press operators and shirt finishers, 4115 Olive.

LAUNDRY HELP—Press girl, must be experienced on coats and uniforms. Anchor Laundry, 2019 Lucas.

LAUNDRY HELP—Experienced seamstress on power machine. 3044 Lawton.

LAUNDRY HELP—PRESS OPERATORS. OLIVE LAUNDRY, 3023 N. NEWSTEAD

MAID—Experienced housework; good home; references; $2 week. FR. 6717.

HELP WTD.—WOMEN, GIRLS

MAID—White; experienced; laundry, housework; stay; $5 a week. 7412 York dr. Cabany 5509J.

MAIDS—White or colored; $15-$40; references. 7815 Maryland. CA. 6067W.

MAID—White; general housework, cooking; stay; good references. 4163 Walsh.

MODELS—Experienced having suitable wardrobes for photographs, register Sunday, 10 to 2, do not phone. Todd Studios, Model Bureau, 20th fl. Continental Life Bldg., Grand and Olive.

NURSEGIRL—For 20-months-old girl; must be high school graduate; stay on place; colored or white; reference. Call at 4353 McPherson before 4 p. m.

NURSEGIRL—Reliable; no cleaning; stay; $10 month. CA. 2184W, 9 to 2.

OPERATORS—Prosperity press, experienced on shirts, white or colored. Apply A. Heisel Laundry, 3125 Magnolia.

OPERATOR—Experienced making initials and monograms by machine; state experience. Box N-366, Post-Dispatch.

OPERATORS—Experienced double needle off-the-arm cylinder machine for dresses. Angelica Jacket Co., 1421 Olive, 4th fl.

OPERATOR—French binder; recent shoe factory experience. 1806 Washington.

OPERATORS and pattern maker on cotton dresses. Etumenau Co., 615 N. 9th.

PHYSICIAN OFFICE ASSISTANT—State age, qualifications, wages, no Sunday or evening hours; temporary account vacation. Box C-402, Post-Dispatch.

PRACTICAL NURSE—For elderly woman. Parkview 0876M.

PRESSERS—Experienced on silk garments. 3820 Washington, 2d floor.

SCHOOL GIRL—For housework; Wellston district. Call before 12 Sunday, 5830 Ridge.

SILK SPOTTER—Experienced. Apply 1710 N. Garrison.

STENOGRAHPER

**High school or business college graduate, between the ages of 20 to 25.

Persons Desiring FURNISHED ROOMS Watch the VACANCIES ADVERTISED in These Columns

ROOMS FOR RENT—West

GABANNE, 5041—Sleeping rooms; neatly furnished double, single; plenty hot water; phone; reference exchanged.

GABANNE, 5029—Board, for 1 or 2 ladies; 2d floor front; also single.

GABANNE, 5344—Cool, delightful rooms, excellent meals. RO. 0694.

GABANNE, 5660—Large room; board optional; private home. CA. 7047W.

CATES, 5824—Single or double; nicely furnished; employed; plenty well-prepared food.

CATES, 5863—Room, kitchenette, beautifully furnished, $4.50; 1 housekeeping, 3 windows, porch, $3.75; south sleeping.

CATES, 5848—Large, cool, twin beds; residence; gentleman. CA. 4387W.

CATES, 5040—Newly decorated; conveniences; business couple or gentlemen.

CATES, 5059—Housekeeping suite, south exposed; sink, range, cabinet; $4.

CATES, 5095—Housekeeping suite, attractively furnished; 2d floor; running water, phone, fan; reasonable.

CATES, 5557—Large airy housekeeping room; reasonable.

CATES, 5130—Room, kitchenette, 1st floor, 2 3d floor. RO. 3555.

CLARA, 1309—1, or 2 rooms, sunroom; single, furnished, $3.50; gentiles.

CLEMENS, 5668—Front room; next to bath. CA. 8558M.

CHAMBERLAIN, 5609—Cozy 3-room suite; refrigeration; $7. CA. 1035W.

CLEMENS, 5656—Choice 1st floor front sleeping; kitchen privileges if refrigeration; garage; maid; in lovely home.

CLEMENS, 5849—Cool, double room; good food; pleasant home.

CLEMENS, 5555—Lovely housekeeping rooms; water, range, fan; $2.75 up.

DALE, 7032—Owner's home; breakfast; garage; gentlemen. HI. 2061.

DELMAR, 5250—2 or 3 room suite, completely furnished for housekeeping; also sleeping room.

DELMAR, 4147—Large housekeeping rooms, $2.25; connecting front, $4; phone.

DELMAR, 5017—Clean outside rooms; fan, hot water, maid service. FO. 7600.

DELMAR, 4267—Single, connecting housekeeping; private bath; also sleeping.

DELMAR, 4449—Clean lovely cool housekeeping or sleeping, conveniences.

DELMAR, 3716—Grandell, nice housekeeping, $2 up, free phone, laundry.

DELMAR, 5026—Room in private home; continuous hot water, $3 week.

DELMAR, 4347—Room and board; hot and cold water, use of phone.

DELMAR, 4343—Large room, kitchen, own entrance, $4; phone, parking.

DELMAR, 4347—Light housekeeping and sleeping; hot, cold water, use of phone.

DELMAR, 3816—Nice clean housekeeping room, sink in room; $3.00.

DELMAR, 5196A—Connecting housekeeping rooms; sink; also sleeping.

DELMAR, 4218—Housekeeping, 1st floor, running water, $3.50; sleeping $1.50.

ENRIGHT, 5026—Sleeping rooms, home cooked meals next door, reasonable.

ENRIGHT, 5637—Cheerful, cool room; 1st floor; yard; family of 2; no others; refined employed couple; restaurant and transportation one block. CA. 4851.

ENRIGHT, 5938—Lovely large south room, near bath; all conveniences.

ENRIGHT, 5210A—Sleeping rooms; $2.50 week; continuous hot water.

ENRIGHT, 5801—1st west; large, cheerful room; 1 or 2; near bath. PA. 5651W.

ENRIGHT, 5003—Newly furnished sleeping, 1 or 2, across from bath. RO. 2334.

ENRIGHT, 5216—Cool sleeping, in apartment, $2.50.

ENRIGHT, 5027—3d floor front housekeeping, $3.50; use your fan free.

ENRIGHT, 5845A—Convenient sleeping room.

ENRIGHT, 5085—2 lovely clean rooms; hot, cold water.

ENRIGHT, 5553—Sleeping rooms, $3; also kitchen privileges. FO. 7510.

ENRIGHT, 5926 — Cool, attractive, furnished housekeeping; private bath, entrance light; $4.50. Large south, adjoining bath; lady employed; no other roomers.

EUCLID, 23 S.—Second south; lovely for 2; kitchen privileges.

EUCLID, 760 N.—Sleeping, housekeeping; ladies or couple. RO. 1527.

FOREST PARK, 4537—Housekeeping rooms; private bath; children welcome.

FOREST PARK, 4308—Well-furnished room; kitchen; suitable 3; fan.

FOREST PARK, 4397—Single or double; meals optional; men preferred.

FOREST, 4449—Large, cool housekeeping rooms; couple. JE. 2344.

FOREST PARK, 4382—Attractive housekeeping suite; modern; conveniences.

FOREST PARK, 4405—Room; private; nurses or couple; no others.

FOUNTAIN, 4823—Large front room; southern exposure; shower; gentlemen; $4.

GOODFELLOW, 1238—2 large, clean, newly decorated; furnished or unfurnished.

GOODFELLOW, 1268—Front; cool; twin beds; $2; car, bus, private.

GOODFELLOW, 1220—Large, cool 2d floor front housekeeping.

JULIAN, 5802—Furnished or unfurnished 2 rooms, southern exposure; very reasonable.

KENSINGTON, 5138—Also 4569 Enright, 1 and 2 rooms, 2d and 3d, insulated against heat, newly decorated, new sinks, built-in cabinets, phones. Adults. RO. 0673.

KENSINGTON, 5014—Newly decorated; housekeeping; sleeping rooms; $2.50 and up.

KENSINGTON, 5137—1 or 2 furnished housekeeping rooms; phone; private.

KENSINGTON, 5057—Lovely, bright sleeping room, private family.

LEWIS PL., 8—Furnished room, light housekeeping, second floor, $2.25.

$4.50 PER WEEK
4318 Lindell boulevard; attractively furnished room; full hotel service; convenient location. Lincrest Motel.

LINDELL, 4206—Nicely furnished sleeping room; convenient location; garage optional.

LINDELL, 4206—COOLEST ROOM IN MY HOME; EMPLOYED ADULTS. FR. 4694.

LINDELL, 4015A—Nice, cool room, running water; reasonable.

McMILLAN, 4542—2 connecting housekeeping; front; sink; hot water.

MAPLE, 5711—Housekeeping apartments furnished; attractive; convenient; reasonable. CA. 3362W.

MAPLE, 5718—Delightfully cool front; lovely private home; meals optional.

MAPLE, 5312—2 rooms, completely furnished; electric refrigeration; couple.

MAPLE, 5058—Nice housekeeping rooms; $2.50. FOrest 9619.

MARYLAND, 4249—Second floor front, 2-room suite, southern exposure.

MARYLAND, 4234—1st floor, large housekeeping room; private bath; adults.

MINERVA, 5235—2 separate light housekeeping rooms; $4 and up.

McPHERSON, 4818—Cool room, kitchen-ette, first floor, southern exposure. adults.

McPHERSON, 4612—Completely furnished 2d floor housekeeping, southern exposure; adults.

McPHERSON, 4516—Lovely, cool, south room; adjoins bath; 2d floor.

McPHERSON, 4956—2 furnished connecting rooms, refrigeration; also others.

McPHERSON, 4140—Clean, quiet single housekeeping room; $2.50 and $3.

McPHERSON, 4163—Attractive front room, kitchenette, water, $4.50, single, $3.

McPHERSON, 4388—Clean, cool basement housekeeping; show; $2.50; adults.

McPHERSON, 4928—Cool, south room; also apartment suite; conveniences.

McPHERSON, 4251—2 connecting rooms, housekeeping; convenient; $4.

McPHERSON, 4464A—Attractive housekeeping, fan, radio, hot water, $4.

McPHERSON, 4547—Beautiful room; new furniture; excellent beds; meals optional.

McPHERSON, 4444A—3 front light housekeeping rooms, complete, $6.50.

McPHERSON, 4394A—Neatly furnished housekeeping; all conveniences; $2.50.

McPHERSON, 4300—Nicely furnished, redecorated housekeeping rooms.

MARYLAND, 4309—3d floor west; furnished and unfurnished; must be seen to be appreciated; conveniences; reasonable.

MARYLAND, 4316—2nd front, large kitchenette, hot and cold water.

OLIVE, 3712—Rooms, housekeeping or sleeping; rates reduced; cool.

PARKLAND PL., 15—Rooms, with board or without; single or double; best accommodations; shower bath. PA. 8188.

PAGE, 5038—Housekeeping suite; also room with kitchen privilege.

PAGE, 5884A—Large furnished room; kitchen privileges

ROOMS FOR RENT—West

PAGE, 4366—3 rooms, apartment suite; gas, electric refrigeration furnished, newly decorated, modern.

PAGE, 5186—Room furnished or unfurnished. FO. 1286.

PAGE, 5251—3 connecting south front; clean; nice furniture; adults.

PAGE, 5222—2 front housekeeping; gas, sink, hot water, phone.

PAGE, 5136—Rooms furnished or unfurnished, housekeeping, also sleeping.

PAGE, 5149A—2 lovely rooms; breakfast optional. CA. 3342E.

PAGE, 4573—Connecting housekeeping; newly decorated; sink; phone; adults. $3

RAYMOND, 5024—Lovely rooms, twin beds, also single, meals you'll enjoy. FO. 4643.

RAYMOND, 5045—2 south front; green kitchen; sink; all conveniences.

RAYMOND, 5226—2d floor; excellent meals; everything homelike; reasonable.

RIDGE, 5836—Front sleeping; nicely furnished; reasonable.

SKINKER-PERSHING—Hotel rooms with bath; $6; $6.50 week; coolest location in St. Louis. CAbany 0830.

TEMPLE PL., 1374—2 nice clean housekeeping; everything furnished; $4.50.

VARRELMAN, 4661—2 unfurnished rooms, bath; heat furnished. RI. 9270.

VERNON, 5153—3 lovely front, connecting, hardwood floors, sink, range, closet, porch; $8.

VERNON, 5414—Desirable housekeeping suite, southern exposure, porch.

VERNON, 5370—2 connecting housekeeping rooms, reasonable; hot-water, washer, phone.

VERNON, 5352—Light housekeeping and sleeping rooms, 2nd floor; Southern exposure.

VERNON, 5416—3 connected 2nd front; Frigidaire; sink; range; adults.

VERNON, 5549—2 or 3; 2d floor, clean, bright, sink; reasonable. PA. 7348W.

VERNON, 5054—Exclusively furnished room; good German cooking. FO. 3778.

VERNON, 5014—Housekeeping, lovely front, electric washer; adults.

VERNON, 5355—Connecting housekeeping, $2.75, $1.75; use your own fan free.

WASHINGTON, 4532—Lovely 2-room housekeeping suite, porch, 4 baths, free phones.

WASHINGTON, 4730A—Two housekeeping, south exposure; gas, electric, sink, $4.

WASHINGTON, 5036—Complete housekeeping; clean; quiet; $3 to $5.

WASHINGTON, 3842—Housekeeping and sleeping; first floor; sink; conveniences; $3 up.

WASHINGTON, 3958—Sleeping room; everything new; maid service; reference.

WASHINGTON, 5098—Nice room, kitchenette, water; $5.

WASHINGTON, 4330—2 attractive front connecting; sink; reasonable.

WASHINGTON, 5097—Desirable front room; connecting bath; excellent meals.

WASHINGTON, 5037—2-room suite, completely furnished; 2d front; reasonable.

WASHINGTON, 4433—Rooms, newly decorated, running water, all conveniences.

WASHINGTON, 5280—Front, south; twin beds; bath; excellent meals; $5 up.

WASHINGTON, 4503 (Apt. E)—2 bright, clean rooms, adjoining bath.

WASHINGTON, 4257—Furnished housekeeping rooms; newly decorated; 2d floor.

WASHINGTON, 5503—Housekeeping or sleeping, 1 or 2; garage; reasonable.

WASHINGTON, 5368—Splendid third south room and kitchenette; all conveniences.

WASHINGTON, 4532—Nice, light, clean, 2-room basement housekeeping, $12 mo.

WATERMAN, 5206—1st floor apartment; cool sleeping room, furnished or not; also unfurnished housekeeping, 2d floor; employed ladies or couple. Call Sunday. RO. 2985.

WATERMAN, 5156—Cool room, quiet place; reasonable; University car. FOrest 1429.

WATERMAN, 5280A—Homelike; breakfast; employed; fan; $3.50. FO. 7275.

WALTON, 741—2 furnished connecting housekeeping; sink, bath; couple; $5.

WALTON, 927A—Second floor, 2 unfurnished rooms, electric; people employed.

WELLS, 5129—2 large, unfurnished rooms, sink; adults; porch; private entrance.

WEST PINE, 4341—3-room efficiency, electric refrigeration; semi-private, bath, sleeping room; cool, reasonable.

WEST PINE, 3708—Exceptional rooms, with water; $2 week up.

WEST PINE, 3761 — Nice 1st-floor front room, kitchenette; water; others.

WEST PINE, 4429—Attractive room, with bath; reasonable.

WEST PINE, 4256—Housekeeping room, sink; Frigidaire; also sleeping.

WESTMINSTER, 4548—Lovely private home, 1 or 2 large south room suite; 10 windows; attractively furnished or unfurnished; water in room; 3 baths, shower, phone, hot water at all times.

WESTMINSTER, 4126—Room, small kitchen; furnished; hot water; couple only.

WESTMINSTER, 4036 — Cool sleeping; breakfast; single or double; housekeeping.

WESTMINSTER, 4603—2nd floor front; also housekeeping; sink; electric refrigerator.

WESTMINSTER, 4609—2-room furnished, housekeeping; refrigeration; clean, quiet home.

WESTMINSTER PL., 4624—Room, furnished or unfurnished; south exposure; first floor; phone.

WESTMINSTER, 4156—2 front housekeeping rooms; $6; sleeping, $1.50; water.

WESTMINSTER, 3928—Nice large housekeeping room, all conveniences, $3.50.

WESTMINSTER, 3939—Housekeeping, third floor; newly decorated; near bath.

WESTMINSTER, 3944—Connecting housekeeping; sink; washer; front sleeping.

WESTMINSTER, 4528—Front housekeeping or sleeping; water; kitchenette.

WESTMINSTER, 3944—3 connecting housekeeping; sink, electric washer; sleeping.

WESTMINSTER, 4214—Large front room, kitchenette, sink, $3.50.

WEST PINE, 4335—4449 Laclede; 2 connecting front; $5.50; singles, $3 up.

WEST PINE, 4258—Unfurnished room, kitchen, 2d floor; gas, heat, lights, sink.

WEST PINE, 4301—Large front and kitchenette; linen, water. JE. 3806.

WEST PINE, 4248—Single sleeping; 2d floor and outside door; porch.

WEST PINE, 4141 — Apt. E; sleeping room; fan; gentleman. FR. 1193.

WEST PINE, 3919—Nicely furnished front room, kitchenette, $3.

WELLS, 5062—Sleeping rooms, board optional. FO. 3059.

BEDROOM—Attractive front, private family. FO. 3676.

JUST WHAT YOU WANT
LINDELL—COOL ROOM IN QUIET HOME; EMPLOYED ADULT. FR. 4694.

EXCLUSIVE section near Washington University for business or professional man or woman in professional family of 3; convenient to bath; $25 per month; references. CAbany 7614J.

ROOM—Large, attractive; 2d floor; northwest Forest Park, near Skinker, city; gentleman. CAbany 2976J.

ROOM—Exceptionally pleasant, private home; lady or gentleman employed. FO. 5109.

ROOM—Large; 1 or 2 men; single, $15; double, $20 a month; private home. 5163 Waterman.

ROOM—Front; cool private home; references; $15 month. RO. 3365.

ROOM—Lovely; in private home; references exchanged; garage. PA. 5768W.

ROOM—Lovely, cool southern exposure; west; $12 month; gentleman. FO. 8554.

ROOM—Lovely, large front studio; refrigeration; ladies; $4. CA. 1084W.

ROOM—Lovely, in attractive private residence, 7000 west. CAbany 0850.

ROOMS—2, unfurnished, bath, with heat; west. Box C-19, Post-Dispatch.

ROOM—Double, private, conveniences; near bus and car; meals optional. GR. 2552.

ROOM—In congenial private home; gentleman; $10 month. FR. 1033.

ROOM—Beautifully furnished; private home, 6900 west, convenient. CA. 5152.

ROOM—Clean, 2nd floor front, $2.50; gentleman employed only. CA. 7537M.

ROOM—K. F. fraternity house at Washington U. PA. 2859J.

ROOM—In lovely apartment; twin beds; good transportation; gentlemen. PA. 2980.

ROOM—Large; twin beds; private; excellent meals. FO. 2818.

ROOM—Small; in apartment; reasonable; references. CAbany 5825W.

TWIN ROOMS—Very comfortable, bath, shower; gentlemen only. FO. 4592.

ROOMS IN SUBURBS

GENTLEMEN or employed couple; breakfast; private home; Clayton. Evenings, CA. 5531W.

BROWN RD., 3532—Neatly furnished housekeeping rooms; St. John.

HIGHLAND TER., 1340 (Richmond Hts.)—Lovely room; adult family. HI. 3586.

ROOM—Clayton, large south; private; board optional; bus service. PA. 1631W.

VALLE, 1538 (Wellston)—3 rooms; neatly furnished; bath; garage; $6.

VALLE, 1614A—Room for rent; kitchen privileges; Frigidaire. HI. 1453.

ROOMMATES WANTED AND APARTMENTS SHARED

GIRLS—Two, to share room in congenial and pleasant surroundings. Well furnished home with baby grand, etc. Cheap. Call after 12 o'clock only and week days after 6. 3836 Wyoming.

WILL share bedroom apartment with 2 employed girls; references exchanged; $16 per month each. RI. 4039J.

LADY—Wtd.; share cheerful apartment; conveniences; exclusive bedroom. CA. 7101.

ONE or two ladies, employed, to share apartment, with mother and daughter. 2305A N. Union bl.

BUSINESS WOMAN—Wishes to share lovely efficiency with employed lady; references. Box N-170, Post-Dispatch.

YOUNG LADY—Share modern attractive bedroom apartment. West End; references. HI. 0058. Sunday a. m.

GIRL—Share room, twin beds, kitchen privileges optional; $2 week. NE. 2146. FR. 7741.

YOUNG MAN—To share bachelor apartment; reasonable. FOrest 1047.

GIRLS—1 or 2, reliable, share bedroom apartment. 9th floor. FR. 5064.

LOVELY apartment to share; lady; Kingshighway and Chippewa. FL. 2710.

APARTMENT—2 lovely rooms, home privileges; reasonable. 602 Westgate, 2d.

WOMAN—1 child, will share comfortable bungalow. 6654 Chamberlain.

CARTLEMAN, 4467—2 business girls, share apartment with widow.

YOUNG LADY to share cozy apartment, opposite Forest Park. FR. 0310.

BEAUTIFULLY furnished bedroom apartment; all conveniences. JE. 5087.

WILL SHARE 5-room apartment with business woman. CA. 5179M.

WIDOW will share own home with couple or two. 4213 Norfolk.

CHILDREN WANTED TO BOARD

BOARD CHILD—Room; employed mother; reasonable; private and convenient. Box C-56, Post-Dispatch.

CHILDREN TO BOARD—For summer; modern home, large yard. Box 303, Creve Coeur, Mo.

CHILDREN, 6-10 boarded; reasonable, in country. Mrs. Cass McNabb, Caledonia, Mo.

CHILDREN TO BOARD—In county; acres to play; reasonable. ATwater 1188W.

CONVALESCENT HOMES

EDGEWOOD NURSING HOME.
Invalids, elderly people; reasonable rates; conveniently located. EV. 3591.

ROOM AND BOARD—For aged or convalescent; pleasant surroundings. HI. 7199.

CONVALESCENT home; aged invalids; day, night care; rates. CAbany 2681J.

ROOMS WANTED

BUSINESS MAN of refinement desires room, garage, private home; meals optional; Clayton or University City. Box N-397, Post-Dispatch.

ROOMS Wtd.—2, for light housekeeping, within easy walking distance 3200 S. Broadway preferably east of Broadway. Phone KI. 1266 or address Box C-86, Post-Dispatch.

ROOMS Wtd.—2 or 3 unfurnished; for mother and son 8; heat furnished; prefer private entrance and porch. Box C-173, Post-Dispatch.

ROOMS Wtd.—2, unfurnished, in residence; bath; South Side; yard for child, 2½. Phone HI. 6435.

ROOMS Wtd.—2, unfurnished, bath, with heat; west. PR. 7371.

ROOMS Wtd.—2, unfurnished, south, modern. MU. 3786.

ROOMS—Wtd.; Northwest St. Louis; 3 young men; private family .LA. 6798.

ROOM Wtd.; to store furniture; South Side. 2133 California.

ROOM Wtd.—By girl in apartment, vicinity of Hi-Pointe. HI. 2363.

ROOM Wtd.—Unfurnished, light housekeeping; Compton or Park line. LA. 2590

ROOMS AND BOARD WANTED

EMPLOYED MOTHER and 10-year-old child; private home, near school. Box N-226, Post-Dispatch.

MIDDLE-AGED lady wishes room and board; refined private family; German preferred. Box N-32, Post-Dispatch.

ROOM OR BOARD Wtd.—2 meals; reasonable; Catholic family; west; man with references. Box N-238, Post-Dispatch.

ROOM AND BOARD Wtd.—For 2 adults; home cooking. 1503 S. 11th.

ANIMALS

ANIMALS WANTED

BOSTON TERRIER PUPS—Also other toy pups, healthy, clean, desirables ones; 8-10 weeks old. Pay spot cash from everywhere. Call or write Halfin, 3101 Olive.

ANIMALS FOR SALE

COWS—Sell or trade; 15 fresh cows and calves, young and gentle; cheap; $35 up; also 150 pigs, ready for sale, 100 lb. D. Sheinbein, Maryland Hts., Rt. No. 1, 2½ miles south of Fattonville on Rt. 40 on Dorsett rd. AVery 6004.

COW—Fresh Jersey, young calf; 3 spotted pigs. 8839 Manchester.

DUROC gilt, 9 months, registered. Buckley rd., R. 11, B. 40, Jefferson Barracks.

GOAT—Milk; registered; very reasonable. Kirkwood 1602F22.

JERSEY COWS—3, fresh, with calves; Woodson rd., Overland, Mo. Route 4. 2 blocks north of Page.

PIGGIE BOOKS—2, 1522 Lea av. 7400 Page.

MILCH GOATS—Fresh; must sell. Brouster and Van Cleave, 77 Highway and Creve Coeur tracks.

RABBITS—New Zealand white, young and old, selling out; hutches. Olive St. rd. Lake House, Creve Coeur, Mo.

RABBITS—25, white; hutches and equipment. 8120 Gravois.

SOWS AND PIGS—EV. 6714. 5731 Jennings rd.

Dogs and Cats For Sale

MOSEL KENNELS
Large boarding kennels, separate runs; plucking and clipping dogs; Scotties, wires, police dogs, etc.; largest selection in the city; low prices. Manchester and Berry rds. Republic 3992.

REX KENNELS
AIREDALES OF QUALITY; DOG BOARDED. ST. CHARLES RD. AND GERALDINE.

VETERINARY, DOG SPECIALIST—Calls, with medicine, $2. Rachal, distemper inoculations, $1.50; hospital open day and night; DR. SHAFFER. 2736 Olive. JE. 5749.

AMERICAN BULL TERRIER—Registered puppies; children's pets; wonderful protection; price reasonable.

AMERICAN PIT BULL TERRIER PUPPIES—Registered; children's pets; wonderful protection; price reasonable. FR. 5845.

AMERICAN BULL TERRIER—Registered puppies; children's pets; wonderful protection; price reasonable. PR. 5845.

AMERICAN BULL TERRIERS (PIT)—Pedigreed. 6518 Woodrow, Pine Lawn.

BLACK AND TAN PUPPIES—Also dog at stud. 4187 Delmar.

BOSTONS—Beautifully marked; puppies; 3 marvelous headed studs; champion-bred; Hagerty-Dempsey blood lines. 4809 Westminster.

BOSTON TERRIERS—Toys; beautifully marked; cheap. 3014 Walton pl. EV. 0527.

BOSTON TERRIER PUPS—Grown females, wire male pup; selling out. Chambers, Gardner rd., 5th house, Gardner.

BOSTON PUPPIES and grown dogs; toy at stud. 4315 Delmar.

BOSTON BULLS—Cheap; pedigreed; private party. RI. 7385W.

BOSTON TERRIERS—Nicely marked; reasonable. 3964 Wyoming.

BOSTON PUPS—Dark seal, pedigreed, $7 up. 4243 Norfolk. JE. 8087.

BOSTON TERRIER—Male, 6 months; pedigreed. 8234 Fairham, block north Page.

ANIMALS FOR SALE

Dogs and Cats For Sale

BOSTONS—Choice pups, also grown, $8 to $15. Deiporte, COlfax 3166W.

BOSTON BULL—Male, pedigreed, 8 months old, $10. 7274A Lyndover. HI. 1511

CHOW PUPS—Stud; St. Louis, best, $7 up. 8024 Washington, Vinita Park. WI. 0880.

COCKER SPANIEL—Red and white male, 2 years; splendid child's pet; very reasonable, black male one year, also puppies. Silver Maple Farm, Ballas rd., mile south Clayton rd.

COCKER—Polster pups. Manchester Kennels, Manchester, Mason.

COCKER SPANIEL—Black; male; pedigreed. 7246 Wise. STerling 1747.

COLLIE—Puppies; registered; whites and sable and whites; excellent breeding; reasonable. WEbster 1759.

COLLIE—Sable and white; beautiful female; registered; reasonable. 2131 N. 68th st.

COLLIES—We invite you to see our quality puppies. Lochland Kennels, 1335 Woodruff, north of 6700 Page.

DASCHUND PUPS—Prante, Link rd. CLayton 805. R. 1.

DACHSHUND PUPS—Beauties. 4416 Kossuth.

FOX TERRIER PUPS—Nicely marked; male and female; $6. 5579 Clemens.

GREAT DANE PUPPIES—Champion sire. J. Munzlinger, Kennerly rd., Sappington, Mo.

HOUND PUPS—$2 and $3. 4532 N. Newstead.

IRISH TERRIERS—Pups at Locarno, St. Charles and Adie rd.

IRISH SETTER PUPS—Choice, 8 weeks old; papers. 4559 Red Bud. CO. 7911W

IRISH SETTER PUPS—Males, extra choice, $15; older dogs. 5116 Cates.

KITTENS—Silver Persians, also blacks and tabbies; pedigreed. 3609 Nebraska, Apt. A.

PEKINGESE PUPPIES—Beauties, Ashcroft-Ashton More breeding; reasonable. 6124 Etzel.

PEKINGESE—Leaving city, 3 to 5 lb. puppies; grown dogs; gorgeous coats; A. K. C. registered. 4401B Evans.

PEKINGESE—Male, 13 months. 2421 Rexford av., Maplewood.

PEKINGESE PUPPIES—Pedigreed; $10. 1011 Lynch.

PEKINGESE PUPS—Fine coats, black masks; also stud service. EV. 1917.

PEKINGESE—Bred female; due 6 weeks, cheap. 5132 Cherry. MU. 0093.

PERSIAN KITTENS—Red, cheap. FO. 1652.

POINTER PUPS—Pedigreed; good blood line. 863 Westgate. CA. 5512.

POINTER PUPPIES—10 weeks old; pure bred; reasonable. FRanklin 1357.

POINTERS—Setters; will be at 4559 Lewis pl. 9 to 4 Sunday with a few good ones.

POLICE PUP—For sale. 4533 Clayton. Call Monday.

PUPPIES—Most of breeds; 50 select from priced to sell. Puppy Land, 3111 Olive.

SCOTTIES—Quality pups; black brindles; beauties; at stud. 4055 Page.

SCOTTIE PUPS—Pedigreed beauties; reasonable. 2217 Yale. ST. 2239.

RED PERSIAN KITTENS—Pure blooded, $3 each, WE. 2124.

RED PERSIAN KITTENS—Reasonable. 4007 Shaw. GRand 5426.

SCOTTIE PUPS—By son of Champion Walnut Aristocrat. EV. 0507, 3533 Arden.

SETTER PUPS—English, Irish; eligible. 5328 Janet. MU. 2996.

SPITZ—Beautiful male, 5 months; loves children. 1124A Hamilton.

SQUIRREL DOG—$12; A1; call in the evening. Sun, 5651 Lee.

TOY BOSTON—Lost; perfectly marked; answers name Buddy; vicinity Vandeventer-Laclede, reward. Apt. 607, Kenrick Square Apartments, N. Fowler.

TOY—Black and tan pups. A. K. C. Registered Studs, 1901 Belt. MU. 2829.

WIRE-HAIRED PUPPIES—Male and female; pedigreed. 4928 Lotus.

WIRE HAIRED PUPS — Both sex, also brown stock. 4618 Dewey. RI. 5246R.

WIRE FOX TERRIER—5 months old; house broke; beauty. 6336 Laura.

WIRE PUPS—Splendid assortment; real bargain prices. 3818 W. Pine.

Rabbits and Pet Stock

RABBITS—White; New Zealand and Chinchilla and spring ducks. 1170 S. Geyer, Kirkwood.

Dogs Boarded

DOGS BOARDED—Bo'K Kennels, Lindbergh, mile south Olive. CLayton 8011J.

GIVEN personal care. Mrs. Carey, 2014 Laclede rd. HI. 5950.

POULTRY, BIRDS

POULTRY AND BIRDS WANTED

WANTED—From everywhere, for cash, canaries, parokeets, parrots. 31st and Olive

POULTRY & BIRDS FOR SALE

Baby Chicks For Sale

Baby Cockerels, $4.75 Per 100
UNSEXED CHICKS, $6.90 PER 100. Startling and growing mash (hygrade) with cod liver oil and buttermilk, $2.25 per 100 lbs.

Incubators, brooders, feeders, water fountains and remedies at lowest prices. Agency for Brower's—the world's largest, most complete line of poultry feeds, supplies. 82-page catalogue free at our store. Agency for Purina, Dixie, Pratt's, Wayne and Always-A-Head feeds.

ATLAS FEED AND SEED CO.,
2645-51 Chouteau. PRospect 7849.

DOLAN'S Better Baby Chicks, good livability guaranteed. All from Pullorum Tested Breeders; white rocks, barred rocks, reds, wyandottes and large type English leghorns. Full line of brooders and poultry supplies. We are in position to give you expert advice as to brooder houses, laying houses, broiler plants or complete poultry farms. Cockerel chicks for broilers as low as $5.50 per hundred. Chicks now on hand. Dolan Hatchery Poultry Farm, Ballwin, Mo. Phone WAlnut 330.

BLOOD tested barred rocks, white rocks, reds, orpingtons, white, brown, buff leghorns, 100-86; heavy assorted, $5.50. Prepaid; live delivery. Ozark Hatchery, Westphalia, Mo.

SOWS AND PIGS—EV. 6714. 5731 Jennings rd.

Chickens

BROILERS and pullets; immediate delivery. 6416 Derby av. MU. 7081.

CHICKENS—Mixed breeds; or trade. ST. 0227. 6440 Marquette.

WHITE LEGHORNS—Pullets, starting chicks and laying hens. Dolan's Hatchery Poultry Farm, Ballwin, Mo. WAlnut 330.

Poultry—Miscellaneous for Sale

HENS—Pullets; all breeds, cheap; selling out. 6911 Page, CA. 2302.

RED TURKENS — Also fresh eggs. 7516 Devonshire, HI. 5186.

Pigeons and Pet Birds For Sale

BIRD SEED—We are never undersold if we know it. We meet any competition. Pet Shop, 3101 Olive st.

CANARIES—Largest selection; most all kinds; come, see the large displays of finches, parokeets, imported larks, canaries, thrushes, parrots, etc.; cages and supplies; wholesale and retail. Visit or write the world's largest complete pet shop, 31st and Olive.

CANARIES—And all kinds of birds, cages and supplies; large selection; low price. Central Bird Stores, 515 Franklin av.

CANARY breeders attention; complete line of breeding equipment; will sacrifice cheap. 4224 Iowa.

CANARIES—Large English, singers and females; large selection. 3101 Olive st.

PARROT—Talks; pet. 141 N. Elizabeth. ATwater 1136.

PIGEONS—Pigmy's, $2 pair; English Carriers. 2619 Howard

RED carneaux, other pigeons, at bargain prices. 6737 Smiley. HI. 2750.

POULTRY & BIRDS FOR SALE

Poultry Supplies For Sale

BROODERS—New and used; 100 chicks, $2.25; also starting and finishing batteries. 3940 North Market.

AQUARIUMS, FISH, ETC.

BROESEL HATCHERY.
Large and small gold fish for pools, water hyacinths, lilies, 75 kinds of tropical fish. Open every day. Webster Groves, Big Bend to Tuxedo bl. Cornelia to 521 Greeley.

ANGEL FISH—3 for 50c; black mollies and moons, 50c doz.; 20-gal. aquarium, $3, with rack, $9; other bargains live daphnia. Vick's Aquarium, 7248 Gravois.

AQUARIUM and pool fish, all kinds, large selections, new arrivals of tropicals, etc., weekly. Bargain prices. Wholesale and retail. Pet Shops, 3101 Olive.

AQUARIUMS—Used; fish and red snails, reasonable. 4252 Maryland.

COLONIES $6 luckies $2.75, $3.25, 3 lbs. $3; equipment wanted. Call week days, 3731 Avondale, Pine Lawn, County.

GOLDFISH—Large lot, dandies, 40 for $1. 3101 Olive.

MOONS and other varieties, 5c and up; white worms, 21 N. Boyle. JE. 6309.

TROPICAL FISH — 1936 catalogue free. Beldt's Aquar., 2141 Crescent, Wellston.

TROPICAL FISH—Selling out. 4933 Geraldine, second floor south.

WATER PLANTS—Poppies, lillies, violets, etc., 10c each. 3101 Olive.

BEES AND BEE SUPPLIES

BEES—Queens, supplies, professional services. 812 N. Broadway. CE. 2119.

FOR SALE WANTED

BICYCLES—MOTOR CYCLES

Wanted

BICYCLE Wtd.—Good condition; reasonable. 6901 Gravois. FL. 2790.

MOTORCYCLES Wtd.—Any condition; used parts bought and sold; cylinders reground; new pistons. Balkak & Co., 1115 Chestnut st.

For Sale

BICYCLE—Boys' '28; new paint; new tires; completely overhauled; $14; will trade for girls' '28. Call after Sunday, 8015 S. Broadway.

BICYCLE—Boys' and girls'; practically new; very reasonable; please do not call Sunday. 5335 Ridge av. FO. 6207.

BICYCLES—Used, rebuilt, bought and sold, largest line in city; $8 up. 7809 Forsythe. RA. 8146.

BICYCLES—1 lady's, 1 man's, good condition. ST. 3079 after noon.

BICYCLE—Boy's, Simmons 28; private; $22; like new. CE. 2109.

BICYCLE—Colson, slightly used; Sunday after 4 daily. 3936 Washington.

HARLEY DAVIDSON — 1936, No. 74, speedometer, saddle bags, spill bars; driven 3000 miles; private owner, bargain. 4325 Toenges, FL. 4725W.

HARLEY 74—Good condition; new paint and tires; $60. 4024 Pleasant.

INDIANS — New and used; easy terms. Indian Motorcycle Co., 3117 Olive.

MOTORCYCLE—'29, Harley-Davidson 74; tires like new; runs good; needs minor repairs; $35. 214 Kerr st., Venice, Ill.

MOTORCYCLE—Indian, and delivery van; cheap. 3015 St. Vincent.

MOTOR CYCLE—Indian, '29, 574; good condition, terms. 4617 Virginia.

RACER—With coaster brakes. H. Manahan, 7113 Canterbury. Hiland 0046.

BOATS & LAUNCHES WANTED

OUTBOARD MOTOR Wtd.—24 or 32; cheap. FR. 6016.

BOATS & LAUNCHES FOR SALE



ELTO EVINRUDE OUTBOARD MOTORS
$45.00 Up
CHRIS CRAFT RUNABOUTS CRUISERS THOMPSON OUTBOARD BOATS
Schneider Sales & Service, Inc.
4919 S. KINGSHIGHWAY



JOHNSON SEAHORSE
Outboard Motors Sales, Service, Rentals
Boat & Motor, $75
**RALPH G. SCHMITT &

MISCELLANEOUS WANTS

AL TRIAL CASE AND OPTICAL RT Wtd.—GA. 8507.

ED TO BUY—Furnaces, plumbing & ers, lumber, pipe. JE. 4463.

SCELLANEOUS FOR SALE

-Condition Your Home
As Low as $85
DEPENDENT, 1119 CHESTNUT

OTORS—35 h. p., 2200 volts; A. C., volts, 3 h. p.; 1½ D. C., refrigera unit. 917 Chouteau.

BARB WIRE
Galvanized 80-Rod Spools
oint Cattle, per spool — $2.87
oint Hog, per spool — $3.05
Prices F. O. B. Our Warehouse
L-BEHAN — 6 STORES
Lumber for Every Purpose

ROPLANE fan blades, $1.25 dozen; $1.00. 1401 N. 14th st.

TS—Galvanized, corrugated, Ameri Iron Co., 4920 Easton. FO. 664

R ASPHALT—Floor tile, last indefinitely, beautiful patterns bathroom, sun parlor, offices, rooms, laid over wood floors; cost alled) very low. Mo. Steel & Wire.

UBS, kitchen sinks, toilets, marble ies, water-heater. 3635 Laclede.

E BUILDING NEW home, hunting or club, see wonderful Bennett lace, heating unit, displayed here; low, coin fuel cost. Free catalog. Steel & Wire Co., 1406 N. B'dway.

IFUL quality hosiery, 5 pairs, $1 , 25c). Directoe, PD-221W Broad, nah, Ga.

and garden umbrellas, floor sam with lifter; scalloped valance; col patterns; $7 value, $5.65. L Co., 3438 S. Grand.

ER TWINE — Special while our lasts. 5-lb. and 8¼-lb. balls, per 50-lb. bale. ISSOURI STEEL & WIRE CO.

R TWINE—5 lb. and 8 1-3 lb. balls, Missouri Steel & Wire Co.

LASSES—Field glasses, musical in pets, typewriters, cameras, cheap; swap. Pawnshop, 4138 Easton.

KET—Navajo Indian, beautiful, made; unusual design; reasonable. Plymouth.

RS—Steam, hot-water radiators, shelving, cases; bargains. 3635 de.

lt-In Bathtub, $17.50
Double shell; floor samples.
EPENDENT, 1119 CHESTNUT

NG—9x12, suitable for stand, 9100 on rd.

ILT-IN KITCHEN CABINETS
RAND Cabinets can be arranged t any kitchen. Choice of sev colors; —
$79.50
L-BEHAN — 6 STORES
Lumber for Every Purpose

MIXER—Read, steam table, gas automatic toaster. 4706 West

AS 5"x7" Home Portrait Graflex 5, 9¼"; $175; 4"x5" lens F.63 812. 3916 Labadie.

A Cirkut, No. 5, $50; lens, 14 4 point 5, $50; kodak, 620 duo, sport process lens, about 12-inch, 4601

remnants, various colors, weights idths, low as 35c yard; 36 inches LeRoy Tent Co., 3438 S. Gra

Theater, 600; used; low p 71. Post-Dispatch.

BLET Truck, roadster, electric k. 4333 Potomac, LA. 8095.

IVERS—Reinforced, heavy canvas, ny folding cots, 95c. LeRoy Tent 438 S. Grand.

GATED roofing, ridge roll, eaves s, conductor pipe, ash pits and metal goods. Mo. Steel & Wire.

ETE MIXERS—Three; cheap. 06 Edna.

ELCO AUTOMATIC LIGHT PLANT — With 16 batteries, fan and globes; write Jack Goodman, Eureka, Mo. Call Times Beach, Aspen and Riverside.

HWASHER—$5; fits any sink; $40 Independent, 1119 Chestnut.

ENNEL—Non-climbable fence. Cat mailed. Mo. Steel & Wire Co.

NG WATER FOUNTAIN—Frigid Wooduine Hotel, 509 Chestnut

IC WATER SYSTEM—Automatic, $27.50. Independent, 1119 Chestnut.

ION Ladders, hardwood, 28c foot; Independent, 1119 Chestnut.

Airplane; electric beer pump; air essor; complete. 3839 Lincoln

RM WIRE (Annealed)
9 to gauge,
lbs. — — — — **$3.20**
0 gauge;
lbs. — — — — **$3.25**
1 gauge;
lbs. — — — — **$3.30**
2-12½ gauge;
lbs. — — — — **$3.40**
Gauges Proportionately Low.
L-BEHAN — 6 STORES
Lumber for Every Purpose

ICE MACHINE—$3500 new, sell or exchange. Box T-348, P.-D.

OULTRY FENCE—Final cleanup of odds and ends at extremely low price. Missouri Steel & Wire, 1406 N. Broadway.

OPCORN MACHINE—$135 Star medium size, a. c.; good condition; $60 cash. Box N-203, Post-Dispatch.

OPCORN MACHINE—Large. 618 Walton avenue.

PORTABLE TRACK

1 MILE; 20 and 25 lb.; 24-inch gauge; first class, immediate shipment. Box C-38, Post-Dispatch.

OWER MOWERS—Trade for lathe, machinery. Fulton, 2438 N. Grand.

QUILT PIECES—Fast color; 100 20c., 200 35c. postpaid. Union Mills, Centralia, Ill.

RADIOS — Refrigerators, washers, clearance; make offer. Lutz Radio, 1912 S. 39th st.

RECONDITIONED AND NEW PIPE—RADIATORS, HOT-WATER AND STEAM AND ALL KINDS OF STRUCTURAL STEEL, CUT TO LENGTH, AT BIG SAVINGS. D. B. COHEN, 1 BRANCH ST. CENTRAL 3363.

REBUILT power lawn mowers, $30 up; new Moto-Mowers from $79.50 delivered. K. L. Keller, Craig road, Creve Coeur, Mo. Phone WEstmore 326.

READY-BUILT fireplace makes old homes beautiful; for living room, den, rathskeller, study, etc., installed in an hour; low cost; see display; free catalog. Missouri Steel & Wire Co., 1406 N. B'dway.

REFRIGERATION UNIT — ¼-ton; complete for 12 families. HI. 9993.

RIFLES — 22 automatic, cheap. Also .25-20. 3161 Oregon.

ROLLING LADDERS — Upright outside show cases, steel clothing racks; light fixtures; fans. 803 Market.

ROOFING MATERIALS — Shingles, roll roofing, felt, pitch, asphalt and all kinds of coatings, including building papers. Mo. Steel & Wire Co., 1406 N. B'dway.

ROCK WOOL and zonolite, home insulation. Mo. Steel & Wire Co., 1406 N. B'dway.

ROOM COOLERS—Electric; will sacrifice. 3834 Market.

RUBBER Floor Tile—Beautify your home, office or store; visit our display room. Low cost (installed). Mo. Steel & Wire.

SASH BALANCES
IN SETS OF FOUR
Weight per sash 4 to 6 lbs.; set — — — **$1.65**
Weight per sash 6 to 8 lbs.; set — — — **$1.65**
Weight per sash 8 to 10 lbs.; set — — — **$1.85**
Other Sizes Proportionately Low.
HILL-BEHAN — 6 STORES
Lumber for Every Purpose

SEPTIC TANKS
Copper Alloy Steel,
200-Gallon Capacity, **$16.65**
Other Sizes Proportionately Low Priced
HILL-BEHAN—6525 PAGE
PArkview 1000
Lumber for Every Purpose

SEPTIC TANK—200-gallon; steel; $16.80. INDEPENDENT, 1119 CHESTNUT

SEWER PIPE—Soil pipe and fittings; new wholesale. Independent, 1119 Chestnut.

SHOWER STALL—Galvanized; fits in the corner of any room; ideal for clubhouse; $16.95. Independent, 1119 Chestnut.

SIGNS—Neon, Chrysler, Dodge, Plymouth, cheap. Brock Garage, 4418 Olive.

SUN-LAMP—General Electric; like new; bargain for cash. Sloan, 1167 Hodiamont

TARPAULINS—6'x8', heavy waterproofed, canvas with eyelets; factory seconds, $1.75; other sizes; low prices. Le Roy Tent Co., 3438 S. Grand.

TOLEDO SCALE—Cheap. Colfax 1911M.

TOMATO STICKS—10,000; 4 and 8 ft. long. 1714 S. 9th st.

UNREDEEMED fishing tackles, reels, rods, cameras; cheap. Feariman, 1701 Market.

UNREDEEMED shotguns, rifles. Economy Pawn Shop, 6234 Easton.

VIOLET RAY—Electric health machine; cost $75, for $25. PR. 2253.

WATERPROOF
Your Basement Walls
Use BONDEX WHITE; in full drums; per lb. — — **14c**
Slightly higher in smaller quantities.
HILL-BEHAN — 6 STORES
Lumber for Every Purpose

WARDROBE TRUNK — Good condition; $5.50. 3833 Olive. JE. 5627.

WARDROBE TRNNK—Expensive, selling cheap. Call FR. 1269.

WHITE LEAD, $9.50
PER 100 POUNDS — FIRST QUALITY
INDEPENDENT, 1119 CHESTNUT

WHITE LEAD—Combination; ground in oil; 100 lbs. $8. Missouri Steel & Wire.

WOLFF PIPE & IRON CO.
120 Tyler St. CEntral 5150
PIPE FOR ALL CARS. Also Fittings; Reconditioned and Guaranteed.
IRON I-Beams, Angles, Channels, Rods, Tanks, Boilers, Radiators, Etc.

SHINGLE SECONDS
Final Close-Out of Odds and Ends.
While They Last.
160-lb. Hex — — — — —$3.20 Sq.
210-lb. Double Coverage Hex $3.75 Sq.
200-lb. 10x36 Cut-Out — — — $3.75 Sq.
245-lb. 12x36 Cut-Out — — — $4.00 Sq.
7x12 Individual — — — — $3.25 Sq.
12x16 Individual 300-lb. — — $5.00 Sq.
F. O. B. Our Building
MISSOURI STEEL & WIRE CO.
1406 N. Broadway

SHEETING, towelling, remnants; bargains; new burlap and tarpaulin; wholesale prices. Cerf Bros. Bag Co., 400 Barton.

SPECIALS—Light wall board, 48 in. by 96 in., 48c sheets; fir, 3-ply wood veneer, ¼-in., 4½c sq. ft.; insulation and wall board, 4 ft. wide, 6 to 12 ft., also plaster board. Mo. Steel & Wire Co.

TANKS—Steel, used 280-gallon. Goldstein-Schwartz, 1305 N. Broadway.

TRUNK—Wardrobe; good condition; cheap. FOrest 8933.

TRUNK—Wardrobe; $100 Murphy; sell cheap. 3833 Olive. JE. 5627.

X-RAY—5-30 unit, with Kelly-Koett table, like new; sacrifice. FR. 1611.

X-RAY medical unit, complete; also dental unit; will sacrifice. FR. 5816.

OIL BURNERS

OIL BURNER—Automatic, good condition, 250-gallon oil tank, cheap. 5357 Ridge.

OIL BURNER—American furnace, 250 gal. oil tank with 50 gal. of oil. 3856 Delmar.

OIL BURNER OUTFIT—Complete with thermostat; perfect condition. 5048 Kensington.

OIL BURNER—For sale; Electrol, with thermostat and tank. Kirk. 1559.

ROOFING MATERIAL

1¼ CORRUGATED ROOFING
HEAVILY GALVANIZED
6 to 10 ft. lengths, 26-gauge; per square — — — — $3.95
28-gauge; per square — — — — $3.75
Prices F. O. B. Our Warehouse
HILL-BEHAN — 6 STORES
Lumber for Every Purpose

SAFES

LARGEST stock fire and burglar proof safes and vault doors, new and rebuilt; prices lowest ever, unlimited parking space. Write or telephone Howe Scale Co., 3001 N. Broadway.

SAFES and safe cabinets; large selection; like new; at great savings in price. BENSINGER, 1007 Market

SAFES — Second-hand, fire and burglar proof; filing cabinet safes, all sizes. 408 N. 4th st.

OFFICE SAFE—Shaw-Walker; $50. Watts, Main 4560.

STORE AND OFFICE FIXTURES

Wanted

CASH REGISTERS Wtd.—Any age or condition. Call Lou, RO. 3631, any time.

DISPLAY CASES Wtd.—Neat, used, for cash; 3-12 to 14 ft.; top display, no bunkers. Box C-68, Post-Dispatch.

DESKS WANTED

Chairs; high prices paid. GArfield 8145.

KARDEX Wtd.—8x8; prefer 16 drawers, need several. Box N-375, Post-Dispatch.

For Sale

BUYING FIXTURES? See us, a large, complete stock for any kind of business; new or used; will pay you to get our bid before buying. Melman Fixture, 818 N. 7th. CEn. 5990.

ADDING MACHINES — Addressograph, $15; Dupligraph, Cardograph, Ditto's Mimeographs, Neostyles, Rotospeeds, Multigraph, folders, sealers, stampers, dictating machines; remarkable values. PRUITT, 1422 Olive.

AUTOMATIC electric fryer, electric grill; coffee urn; stools; 2 ceiling fans. Call WEbster 3072.

A. B. DICK ELECTRIC MIMEOGRAPH—78-B; also Elliott addressing machine; good condition. Southwestern Passenger Association, 716 Mart Bldg.

BARBECUE OVEN—Good condition; first $5 takes it. 754 Walton.

BIG values in Star Automatic deep fat fryers, broilers, sandwich machines, investigate this profitable new equipment and let us explain how profits pay for equipment. Southern Hotel and Restaurant Supplies, Inc. 18 S. Broadway.

BREAD SLICERS—Used, Oliver, speed giants; Roewedder, U. S. Electric; excellent condition; priced to sell. 2836 Olive.

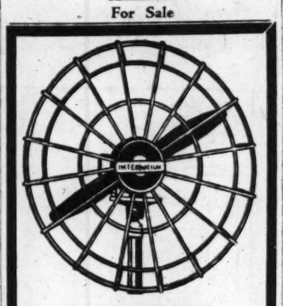
BAKERY FIXTURES — Middleby oven; Reed cake machine, full shop equipment, sell cheap. 4179 Ashland.

BARBER'S CABINET—Built-in cabinets, 2 chairs, new, modern, cheap. 3195 S. Grand.

BUTCHER AND GROCERY FIXTURES—2 10-foot Koch top display cases, 6x8 packing house front, Gruendler cooler; refrigerator machines; Mills slicers, new meat electric saws, scales, registers; also new style meat cases on hand, ready for delivery; call us. Melman Fixture, 818 N. 7th. CEn. 5990.

STORE AND OFFICE FIXTURES

For Sale



INTERNATIONAL AIR CIRCULATING FANS

Drive away the heat. Cool circulated air attracts customers to your establishment. Keeps the air moving. Quiet in operation. For stores, taverns, offices, etc. Made in three styles. Floor pedestal model shown, $32.50. Other styles $22.50 up.



Phone for
FREE DEMONSTRATION
GRand 5616
PRODUCT OF
INTERNATIONAL OIL BURNER COMPANY

OFFICE FURNITURE
RECONDITIONED AND FLOOR SAMPLES
2—66" Walnut Executive Desks.
2—Walnut Rev. Chairs.
2—Walnut Leg Chairs.
1—4-Drawer Steel Letter File.
1—3-Drawer Steel Letter File.
There are always bargains at
S. G. ADAMS CO.
412 N. Sixth St. MAin 2215.

WALNUT DESK SALE
Not Used But New
A close-out lot of Cutler Desks
8 66-inch Executive Desks
6 60-inch Flat Top Desks
13 Salesmen's Desks
6 Typewriter Desks
6 Bookcases
Colonial Period Design
SKINNER & KENNEDY
4th and St. Charles

ELECTRIC PLUG-IN
FOOD DISPLAY CASES
FRIGIDAIRE
Flowing Cold Equipment
AIR CONDITIONED
For Meat Markets, Groceries, Dairies, Delicatessens, Food Stores, Etc.
Tremendous saving in operation cost over ordinary refrigeration. Tea models and sizes in white porcelain to choose from.
CONVENIENT TERMS ARRANGED
"Established 1891"
Bensinger's
10th and MARKET St. LOUIS

New 1936 Floor Samples
Several standard size porcelain refrigerator display cases, and 7x5 porcelain market coole; we are moving these items at BOTTOM prices; don't buy until you have seen these bargains. We also have several reconditioned cases that are real buys.
GRUENDLER
124 Sidney. GRand 9944.
Open Sunday, 9 to 12.

ALL KINDS OF RECONDITIONED
OFFICE EQUIPMENT
COMPLETE OFFICE OUTFITTERS
JORDAN-SCHEID CO.
Southeast Corner 7th and Market

A. WOLFF FIXTURE CO.
Come in and see our 1936 Husmann Lig-O-Nier Humid-I-Coil refrigerators now on display for meat markets, groceries, delicatessens, food stores.
1026-28 MARKET CH. 6539

GLOBE FIXTURE CO.
STORE FIXTURES
700 FRANKLIN AVE. CH. 3933

BAKERY and equipment, practically new. COl. 9438 after 10 a. m.

BUTCHER BOXES—Freezers, display cases, ice or electric, new or used; wood or porcelain, any size; priced to sell; terms to suit; grinders, scales, shelves, counters, blocks, tools, registers, electric meat saw, slicers. PEERLESS, 1906 Locust.

CASH REGISTERS
10,000 SECONDHAND
NATIONALS AND REMINGTONS
AT BARGAIN PRICES.
Cash Paid for Old Registers.
THE NATIONAL CASH REGISTER CO., 1112 Olive. CEntral 3060.

CALCULATING MACHINES
COMPTOMETERS MONROES MARCHANTS
BUSINESS EQUIPMENT CO.,
826 BUDER BLDG., CEntral 8622.

CASH REGISTERS at lower prices; guaranteed 1 year; terms; service. Argo Cash Register Co., 819 N. 8th, CE. 7030.

CASH REGISTER—National, 7 drawers; 25 totals; like new. 4706 Westminster.

CHAIRS, TABLES, STOOLS, ETC. For gardens, taverns, clubs, etc. FIXTURE DIVISION, NATIONAL CHAIR. CLARK AV. AT FIRST ST. CE. 0166.

COMPTOMETER—Typewriter, checkwriter, Kardex cabinet, cashier, coin wrapping, counting, perfect, sacrifice; leaving; today. EVergreen 4979.

MISCELLANEOUS FOR SALE

HOT WATER at 50% Saving



Our special constructed DOME TOP water heater will GUARANTEE you ALWAYS from 40 to 500 gallons HOT WATER per hour at less than ½ of your present cost.
40 Gal. Per Hour
$6.95
THRIFT Hardware & Supply **CO.**
4556 EASTON FOrest 6220

USED Plumbing and Heating Supplies
GUARANTEED
Closet Outfits
SAVE 50%



Factory Close-Outs— as low as — **$9.95** Comp.
Used Bathtubs as Low as $4.95
SALVAGE WRECKING & SUPPLY CO.
4563 Easton Av. FO. 6220

SPECIAL! 6 CARLOADS
Wire Fence; Every Description
Also wire nails, 6, 8, 10, 16. Common nails $3 per 100 lbs. All new merchandise; large selection paints, varnishes, enamels, low prices.
Soll-Madden R. R. Salvage
616 SOUTH SEVENTH CH. 7341

MURIATIC ACID
IN YOUR CONTAINER, 5 GALLONS — — — **$1.75**
HILL-BEHAN — 6 STORES
Lumber for Every Purpose
MURIATIC ACID—35c gal. in 5-gal. lots. Missouri Steel & Wire, 1406 N. B'dway.
McINTOSH diathermy, used slightly. Call GR. 1017 Monday. 3117 Lafayette.
MOVIE camera and case; Eastman; never used; cheap. 7436 Arlington dr.
MURIATIC ACID—50c gallon; 5 gallons, $1.75. Malloy Chemical Co., 2233 Cass.

We Make Our Own Paints
White lead, compound, $8 per 100 lbs.; per gal. pure linseed oil, 75c; turpentine, 55c; best house and floor paint, $2.25; spar varnish, $2; 4-hour enamel, $2.25; gloss paint and varnish, $1.25; barn paint, 75c; screen paint, black, qt., 35c; prices good all week. Mechanics Paint, 715 Franklin av. GA. 6820. We deliver.

PAINT SPRAYING MACHINE—Portable. Decora make; cheap. 4237 St. Louis.
PAINT SPRAY—Motor driven; tank, complete; bargain. 2207 Julien.
PAULINE—New khaki duck; 12-oz. waterproof; heavy brass eyelets. 7'x9', $2.52; 12'x16', $7.68; can make any size, 4c sq. ft. Mo. Steel & Wire Co.

RECONDITIONED
PIPE
FITTINGS—VALVES
Also in Stock for Immediate Delivery
ALL SIZES **NEW PIPE** AND FITTINGS
AT WHOLESALE PRICES
PIPE CUT TO SPECIAL LENGTHS FOR RAILINGS, FENCES, ETC.
CLOTHESLINE POSTS
Ornamental Top—95c EACH—2 Hooks
NEW
RUBBER **HOSE** REMNANTS
For All Purposes—Lowest Prices
GOLDSTEIN-SCHWARTZ SALES & HARDWARE CO.
1305 N. Broadway, St. Louis, GA. 1505

CENTRAL PIPE & SUPPLY
SECONDHAND PIPE
Radiators, building irons, angle beams, reinforcing rods, belts, fittings, all kinds; tanks, motors and machinery.
2109 N. BROADWAY. CH. 9125.

Pipe Furnace, $29.75
INDEPENDENT, 1119 CHESTNUT
PIPE—New, black and galvanized; fittings of all kinds; wholesale prices. INDEPENDENT, 1119 CHESTNUT
PIPE—Used, all sizes; fittings. St. Louis Iron & Supply, 16th and Clark, GA. 9058.

PLUMBING-HEATING
AT WHOLESALE PRICES
Send for Free Catalog
INDEPENDENT, 1119 CHESTNUT
POULTRY FENCE—Final cleanup of odds and ends at extremely low price. Missouri Steel & Wire, 1406 N. Broadway.
POPCORN MACHINE—$135 Star medium size, a. c.; good condition; $60 cash. Box N-203, Post-Dispatch.
POPCORN MACHINE—Large. 618 Walton avenue.

PORTABLE TRACK
1 MILE; 20 and 25 lb.; 24-inch gauge; first class, immediate shipment. Box C-38, Post-Dispatch.
POWER MOWERS—Trade for lathe, machinery. Fulton, 2438 N. Grand.
QUILT PIECES—Fast color; 100 20c., 200 35c. postpaid. Union Mills, Centralia, Ill.
RADIOS — Refrigerators, washers, clearance; make offer. Lutz Radio, 1912 S. 39th st.
RECONDITIONED AND NEW PIPE—RADIATORS, HOT-WATER AND STEAM AND ALL KINDS OF STRUCTURAL STEEL, CUT TO LENGTH, AT BIG SAVINGS. D. B. COHEN, 1 BRANCH ST. CENTRAL 3363.
REBUILT power lawn mowers, $30 up; new Moto-Mowers from $79.50 delivered. K. L. Keller, Craig road, Creve Coeur, Mo. Phone WEstmore 326.
READY-BUILT fireplace makes old homes beautiful; for living room, den, rathskeller, study, etc., installed in an hour; low cost; see display; free catalog. Missouri Steel & Wire Co., 1406 N. B'dway.
REFRIGERATION UNIT — ¼-ton; complete for 12 families. HI. 9993.
RIFLES — 22 automatic, cheap. Also .25-20. 3161 Oregon.
ROLLING LADDERS — Upright outside show cases, steel clothing racks; light fixtures; fans. 803 Market.
ROOFING MATERIALS — Shingles, roll roofing, felt, pitch, asphalt and all kinds of coatings, including building papers. Mo. Steel & Wire Co., 1406 N. B'dway.
ROCK WOOL and zonolite, home insulation. Mo. Steel & Wire Co., 1406 N. B'dway.
ROOM COOLERS—Electric; will sacrifice. 3834 Market.
RUBBER Floor Tile—Beautify your home, office or store; visit our display room. Low cost (installed). Mo. Steel & Wire.

SASH BALANCES
IN SETS OF FOUR
Weight per sash 4 to 6 lbs.; set — — — **$1.65**
Weight per sash 6 to 8 lbs.; set — — — **$1.65**
Weight per sash 8 to 10 lbs.; set — — — **$1.85**
Other Sizes Proportionately Low.
HILL-BEHAN — 6 STORES
Lumber for Every Purpose

SEPTIC TANKS
Copper Alloy Steel,
200-Gallon Capacity, **$16.65**
Other Sizes Proportionately Low Priced
HILL-BEHAN—6525 PAGE
PArkview 1000
Lumber for Every Purpose

SEPTIC TANK—200-gallon; steel; $16.80. INDEPENDENT, 1119 CHESTNUT
SEWER PIPE—Soil pipe and fittings; new wholesale. Independent, 1119 Chestnut.
SHOWER STALL—Galvanized; fits in the corner of any room; ideal for clubhouse; $16.95. Independent, 1119 Chestnut.
SIGNS—Neon, Chrysler, Dodge, Plymouth, cheap. Brock Garage, 4418 Olive.
SUN-LAMP—General Electric; like new; bargain for cash. Sloan, 1167 Hodiamont
TARPAULINS—6'x8', heavy waterproofed, canvas with eyelets; factory seconds, $1.75; other sizes; low prices. Le Roy Tent Co., 3438 S. Grand.
TOLEDO SCALE—Cheap. Colfax 1911M.
TOMATO STICKS—10,000; 4 and 8 ft. long. 1714 S. 9th st.
UNREDEEMED fishing tackles, reels, rods, cameras; cheap. Feariman, 1701 Market.
UNREDEEMED shotguns, rifles. Economy Pawn Shop, 6234 Easton.
VIOLET RAY—Electric health machine; cost $75, for $25. PR. 2253.

WATERPROOF
Your Basement Walls
Use BONDEX WHITE; in full drums; per lb. — — **14c**
Slightly higher in smaller quantities.
HILL-BEHAN — 6 STORES
Lumber for Every Purpose
WARDROBE TRUNK — Good condition; $5.50. 3833 Olive. JE. 5627.
WARDROBE TRNNK—Expensive, selling cheap. Call FR. 1269.

WHITE LEAD, $9.50
PER 100 POUNDS — FIRST QUALITY
INDEPENDENT, 1119 CHESTNUT
WHITE LEAD—Combination; ground in oil; 100 lbs. $8. Missouri Steel & Wire.

WOLFF PIPE & IRON CO.
120 Tyler St. CEntral 5150
PIPE FOR ALL CARS. Also Fittings; Reconditioned and Guaranteed.
IRON I-Beams, Angles, Channels, Rods, Tanks, Boilers, Radiators, Etc.

SHINGLE SECONDS
Final Close-Out of Odds and Ends.
While They Last.
160-lb. Hex — — — — —$3.20 Sq.
210-lb. Double Coverage Hex $3.75 Sq.
200-lb. 10x36 Cut-Out — — — $3.75 Sq.
245-lb. 12x36 Cut-Out — — — $4.00 Sq.
7x12 Individual — — — — $3.25 Sq.
12x16 Individual 300-lb. — — $5.00 Sq.
F. O. B. Our Building
MISSOURI STEEL & WIRE CO.
1406 N. Broadway

SHEETING, towelling, remnants; bargains; new burlap and tarpaulin; wholesale prices. Cerf Bros. Bag Co., 400 Barton.
SPECIALS—Light wall board, 48 in. by 96 in., 48c sheets; fir, 3-ply wood veneer, ¼-in., 4½c sq. ft.; insulation and wall board, 4 ft. wide, 6 to 12 ft., also plaster board. Mo. Steel & Wire Co.
TANKS—Steel, used 280-gallon. Goldstein-Schwartz, 1305 N. Broadway.
TRUNK—Wardrobe; good condition; cheap. FOrest 8933.
TRUNK—Wardrobe; $100 Murphy; sell cheap. 3833 Olive. JE. 5627.
X-RAY—5-30 unit, with Kelly-Koett table, like new; sacrifice. FR. 1611.
X-RAY medical unit, complete; also dental unit; will sacrifice. FR. 5816.

OIL BURNERS

OIL BURNER—Automatic, good condition, 250-gallon oil tank, cheap. 5357 Ridge.
OIL BURNER—American furnace, 250 gal. oil tank with 50 gal. of oil. 3856 Delmar.
OIL BURNER OUTFIT—Complete with thermostat; perfect condition. 5048 Kensington.
OIL BURNER—For sale; Electrol, with thermostat and tank. Kirk. 1559.

ROOFING MATERIAL

1¼ CORRUGATED ROOFING
HEAVILY GALVANIZED
6 to 10 ft. lengths, 26-gauge; per square — — — — $3.95
28-gauge; per square — — — — $3.75
Prices F. O. B. Our Warehouse
HILL-BEHAN — 6 STORES
Lumber for Every Purpose

SAFES

LARGEST stock fire and burglar proof safes and vault doors, new and rebuilt; prices lowest ever, unlimited parking space. Write or telephone Howe Scale Co., 3001 N. Broadway.
SAFES and safe cabinets; large selection; like new; at great savings in price. BENSINGER, 1007 Market
SAFES — Second-hand, fire and burglar proof; filing cabinet safes, all sizes. 408 N. 4th st.
OFFICE SAFE—Shaw-Walker; $50. Watts, Main 4560.

STORE AND OFFICE FIXTURES

Wanted

CASH REGISTERS Wtd.—Any age or condition. Call Lou, RO. 3631, any time.
DISPLAY CASES Wtd.—Neat, used, for cash; 3-12 to 14 ft.; top display, no bunkers. Box C-68, Post-Dispatch.

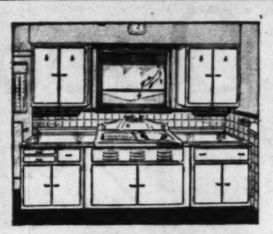
DESKS WANTED

Chairs; high prices paid. GArfield 8145.
KARDEX Wtd.—8x8; prefer 16 drawers, need several. Box N-375, Post-Dispatch.

For Sale

BUYING FIXTURES? See us, a large, complete stock for any kind of business; new or used; will pay you to get our bid before buying. Melman Fixture, 818 N. 7th. CEn. 5990.
ADDING MACHINES — Addressograph, $15; Dupligraph, Cardograph, Ditto's Mimeographs, Neostyles, Rotospeeds, Multigraph, folders, sealers, stampers, dictating machines; remarkable values. PRUITT, 1422 Olive.
AUTOMATIC electric fryer, electric grill; coffee urn; stools; 2 ceiling fans. Call WEbster 3072.
A. B. DICK ELECTRIC MIMEOGRAPH—78-B; also Elliott addressing machine; good condition. Southwestern Passenger Association, 716 Mart Bldg.
BARBECUE OVEN—Good condition; first $5 takes it. 754 Walton.
BIG values in Star Automatic deep fat fryers, broilers, sandwich machines, investigate this profitable new equipment and let us explain how profits pay for equipment. Southern Hotel and Restaurant Supplies, Inc. 18 S. Broadway.
BREAD SLICERS—Used, Oliver, speed giants; Roewedder, U. S. Electric; excellent condition; priced to sell. 2836 Olive.
BAKERY FIXTURES — Middleby oven; Reed cake machine, full shop equipment, sell cheap. 4179 Ashland.
BARBER'S CABINET—Built-in cabinets, 2 chairs, new, modern, cheap. 3195 S. Grand.
BUTCHER AND GROCERY FIXTURES—2 10-foot Koch top display cases, 6x8 packing house front, Gruendler cooler; refrigerator machines; Mills slicers, new meat electric saws, scales, registers; also new style meat cases on hand, ready for delivery; call us. Melman Fixture, 818 N. 7th. CEn. 5990.

MISCELLANEOUS FOR SALE



You Can Modernize Your Kitchen With
HOOSIER
Sectional Built-in Units and the
HOOSIER-EBCO Dishwashing Sink
For as Little as **$5** Per Month
Let Us Help You With Your Plans
See this modern equipment at our show room or phone, write or call for illustrated catalogue.
E. J. HUGUENOT
Distributor
5873 Delmar CAbany 0774

You Hit the Spot.
TO SAVE MONEY WHEN YOU COME TO KOPMAN BROS.
WHERE PRICES ARE ALWAYS RIGHT

CABINET SINK, 20x42



SWING SPOUT FAUCET
As low as **$26.45**

MODERN BATHROOM OUTFIT
Complete.
As low as **$36.75**



See them on display. Others Equally Low Priced
MODERN SINKS—42 to 60 inch sizes as low as $7.85
Substantial Allowance on Your Old Plumbing Fixtures
SHOP ELSEWHERE, THEN SEE US BEFORE YOU BUY.
KOPMAN BROS. 2014 FRANKLIN AVE. GArfield 8227
WE GUARANTEE ALL MERCHANDISE

STORE AND OFFICE FIXTURES

For Sale

CHAIRS — Tables, steam tables, Quick Meal oven, etc. Owner, PArkview 1172.

DESKS
Used desks, chairs, files; always bargains at Stern Fix. Co., CE. 5444, 700 Delmar.
DESKS! DESKS! DESKS!
Flat top, $8.95 up. 1834 Locust. GA. 8145.
DESKS—Flat or roll-top, real cheap. Wagner Storage, 201 S. Jefferson.
DISH WASHER—Crescent; electric; also potato peeler; bargain. CO. 3731J.
DRUG STORE FIXTURES—Complete outfit; floor and wall cases, soda fountains, bargain. Bensinger, 10th and Market.
DRUG FIXTURES—Soda fountain; new, used. McKesson-Merrell Drug, 2 N. 4th.
FIXTURES—We have the largest assortment of restaurant, hamburger, delicatessen, confectionery, tavern, druggist, dry goods, store fixtures; lowest prices in city. Before buying try Peerless, 1900 Locust.
FLORIST REFRIGERATOR — McCray; with electric unit; beautiful; like new; a real buy. Bensinger, 10th and Market.
FOUNTAIN—Desks, chairs, table; auto trailer. 2308 Big Bend rd. HI. 9569.
GEM post card stencil duplicators, $7.50, new, with supplies. Bond Equip. Co., 307 N. Cardinal.
GROCERY, meat market equipment. 1125 S. Compton. PRospect 0169.
KARDEX Wtd.—6x4; prefer 15 drawers; need several. Box N-93, Post-Dispatch.
KARDEX or Acme cabinets; files, safe, card files, tables, etc. CEntral 0702.
LOCKERS—Olive green metal, nearly new; a real value. Bensinger, 1007 Market st.
MEAT DISPLAY COUNTER—12-ft. McCray, and Frigidaire compressor at a bargain. 2803 Hanley rd.
MEAT CHOPPER—Steiner, ½-horsepower, $60; slicer, $35. Steiner, 5751 Easton.
MEAT DISPLAY BOX—12 ft.; 2 coils; $40. 5400 St. Louis.

National Cash Registers
500 TO CHOOSE FROM
AT FRACTION OF THEIR COST
For any kind of business, guaranteed for one year; rebuilt; reconditioned; bargains. BENSINGER, 10th and Market.
NATIONAL cash register, $25. 2920 S. Jefferson.
NEW four-drawer steel filing cabinets; $9.75 each. Phone GRand 3753.

OFFICE FIXTURES BOUGHT SOLD
PRICED RIGHT—GAr. 8533
HOLSTEIN FIXTURE, 1001-03-05 N. 6th
OFFICE PARTITION—40-ft. mahogany, frost glass, like new. 1834 Locust.

RANGES FOR HOTELS AND RESTAURANTS
500; gas or coal; any size; standard makes, new and rebuilt; best values to be had. BENSINGER, 1007 Market
REFRIGERATOR COUNTER—16 feet long, with coil, $75; terms. 1915-17 Washington.
RESTAURANT, sandwich shop fixtures; backbars, counters, stools, tables, chairs, booths, ranges, steam tables, cigar cases, fans, linoleum, chinaware, glassware, silverware; new or used; bargains. BENSINGER F. S. CO., 1007 MARKET ST.
ROOT BEER BARREL, complete, with carbonating machine and accessories; big bargain; 9 N. Central av., Clayton, Mo. Randolph 8257.
SAFES—1 large, 1 small; 60-inch desk and typewriter; sample case; tile cutting machine. May Tile Co., 4533 Olive.
SHOW CASES—Floor, 8' and 10', 4106W Natural Bridge.
SODA FOUNTAIN—Liquid Carbonic, 40-gallon electric; real value. BENSINGER, 1007 MARKET ST.

STORE FIXTURES
Used tavern, restaurant, butcher, grocer, delicatessen; always bargains at Stern Fixture Co., CE. 5444. 700 Delmar.
VEGETABLE STAND—Metal, sprayer attachments. 5924 McKanfordr.

WATER COOLERS
Low prices on bottle coolers for stores and offices; also factory water coolers; direct connection with water supply; save money. BENSINGER, 1007 Market.

Beauty Shop Equipment

GABRILEEN combination permanent wave machine; $75. 2920 S. Jefferson.
PERMANENT WAVE MACHINE — Dryer, facial chair, reasonable. 313 N. Whittier.

Beer Equipment

BAR FIXTURES
Largest selections of bars and bar supplies; in all styles and prices; several used sets on hand at real bargain prices; don't fail to see these real values.
BENSINGER, 10th & Market

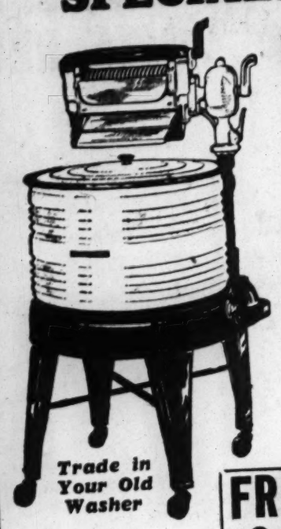
WITH BONUS MONEY
GO IN BUSINESS; TAVERN, OTHER KINDS OF FIXTURES; TERMS; USED OR NEW; WE MANUFACTURE; BEST PRICES IN TOWN. RICKENSONHL, 827 N. 8TH. CENTRAL 2065.
BAR FIXTURES — 30 feet, front and back bar; genuine walnut; stainless drainboards, also 24-foot oak, complete; also 14-foot genuine walnut, also 20-foot outfit; have all ready for delivery; see us before buying. Melman Fixture, 818 N. 7th.
BARS—20 sets of bars to select from; low as $40 per set; chairs, tables, booths, stools, registers; all kinds beer boxes; stainless steel,

QUALITY Electrical Goods Since 1886

Brandt's 904 PINE One-Day Opportunity Sale!

OPEN 8 O'CLOCK EVENINGS

Golden Jubilee — SPECIAL!



Brand New 1936 **Westinghouse**
Gleaming White Porcelain ELECTRIC WASHERS
Regular Price $79.95
Tomorrow Only $59.95 and Old Washer
Pay Only $1 DOWN Carrying Charge — Long Easy Terms
Trade in Your Old Washer

- White Porcelain Tub
- Safety Balloon Wringer
- Gentle Washing Action
- ¼-H. P. Electric Motor

FREE $6.95 Electric IRON With the Above Washer



WESTINGHOUSE AUTOMATIC

SATISFACTION GUARANTEED
Choose any Washer. If not satisfied, we will exchange it for another make within 30 days.

Close-Outs of Entire Manufacturers St. Louis Terminal Warehouse Stock UNIVERSAL WASHERS **1/2 OFF** Original Price



THE TRADE MARK KNOWN IN EVERY HOME — UNIVERSAL — LINDER, FRARY & CLARK, NEW BRITAIN, CONN.

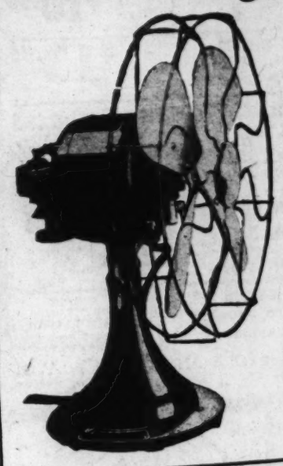
ELECTRIC WASHERS
In Original Factory Crates
Original Prices to $79.50
Tomorrow Only $39

Our Display Includes Maytag, EASY, Apex, 1900, Thor, Dexter

Satisfaction Guaranteed
Choose any Washer. If not satisfied we will exchange it for another make within 30 days.

Pay Only $1 DOWN Carrying Charge — LONG EASY TERMS

Trade in Your Old Washer



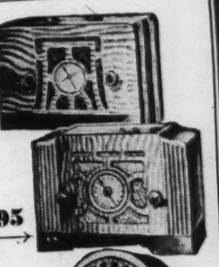
Brand-New 1936 ELECTRIC **Fans**
10-INCH OSCILLATING **$3.95**
All Sizes and Types 8" to 56"
Trade in Your Old Fan
8-INCH OSCILLATOR $2.95
12-INCH OSCILLATOR $10.95
Our Display Includes Westinghouse, PEERLESS, EMERSON, Robbins & Meyers, General Electric

CROSLEY Electric Refrigerators
Floor Samples Previous Model Exactly as Illustrated

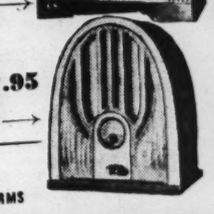


List Price $99
Tomorrow Only $69
Long Easy TERMS Carrying Charge
Our Display Includes Stewart-Warner, Gibson

New 1936 Radios **GENERAL** Tomorrow Only $8.95



New 1936 Radios **GENERAL** Tomorrow Only $14.95



New 1936 Radios **PHILCO $17.95**

Pay Only $1 DOWN Carrying Charge — LONG EASY TERMS

Brandt Electric Co. 904 PINE Open Evenings Until 9 O'Clock

HOUSEHOLD GOODS FOR SALE

9x12 CONGO-LINO ART SQUARES Kornblum, 4510 Easton **$2.95**

CONTENTS of private home; 7-piece ivory bedroom suite, solid oak breakfast set and cabinet radios, etc. 4725 McMillan.

COUCH—Beautiful; latest custom built; hair filled. Dealer, PRospect 0337.

DAVENPORT SET—3-piece, decorated lacquer; down-filled sofa; love seat; no dealers. PA. 4865.

DINING-ROOM SUITE—9-piece, used two months; will sacrifice; no dealer. Call Sunday a. m. or Monday. 3122 S. 7th. PRospect 9967.

DINETTE SET—7 piece; perfect condition, or trade for dining suite. RO. 1573, 4846 Northland.

DINING ROOM SET—Genuine mahogany 9-piece Duncan Phyfe, perfect condition, $250 cash. FLanders 5513.

DINING-ROOM SUITE—Beautiful; cost $550; Norge electric refrigerator; rug, 9x12 Wilton; leaving. 2043A Alfred.

DINING ROOM SUITE—Gas stoves, Murphy beds. Manager, 3807 Keokuk.

DINING ROOM SUITES—$30 to $100. Sloan's, 1167 Hodiamont.

DINING SET — Genuine walnut, $19. Wagner Storage, 201 S. Jefferson.

DINING SUITE—6 leather chairs; fine condition; $20. 3988 Folsom.

DINETTE—2-piece maple bedroom set, rug, child's bed. 5622 Delmar, Apt. 610B.

DINING ROOM SUITE—8-piece; walnut. 4346 Delor.

DINING ROOM SET—Davenport; draperies; salesman brief case. PA. 7585W.

DINING ROOM SET—8-piece. 2241 Gravois.

DINING ROOM SET—At a bargain. 1728 Leffingwell.

DINNETTE SET—Early American; solid maple, 3946 Maffitt.

DINETTE—Gothic oak, hand-carved, substantial, $40. Dealer, PR. 0337.

ELECTRIC RANGE—Hotpoint, automatic; $25; G. E. radio, RI. 4484J.

ELECTRIC RANGE—Floor sample, free connection. General, 2900 S. Jefferson.

ELECTROLUX vacuum cleaner, slightly used; bargain. CO. 7820M.

FURNITURE—Beautiful living, dining, bedroom; nice rugs, lamps, contents apartment; cheap; must sell. Dealers. Call immediately. 523 Westgate, University City.

FURNITURE—Entire contents of home or will sell separately; beautiful pieces; all late style and like new; no dealers. PA. 6288.

FURNITURE — Compelled to sell brand-new, never used; bargain; private seller. LAciede 4416, Monday.

FURNITURE—Moving to California; sell everything, living room set, breakfast set. PA. 7103W.

FURNITURE—3 rooms, complete; $150; leaving; no dealers. 4036 Lincoln.

FURNITURE—Good condition; cheap; leaving city. 3216 Blair.

FURNITURE—Reasonable; flat for rent. 3456A Arsenal. PR. 0899.

FURNITURE—3 rooms cheap. 4413 N. 19th st after 1 o'clock.

FURNITURE—Odd pieces; good condition; very cheap. CA. 4603.

FURNITURE—Good condition. 4439 Washington.

FURNITURE—4 rooms, electric refrigerator. 6143 Suburban.

FURNITURE—For club house, rooming house, Branscome Hotel, 5370 Pershing.

FURNITURE—3 rooms, complete; party may rent flat. 2810 Park.

FURNITURE—5 rooms, complete, sacrifice. 6044 McPherson. PA. 5241W.

FURNITURE—Lamps, rugs, beautiful; sacrifice. FOrest 4771. 5244 Waterman.

GARDEN UMBRELLA—And table, large size; like new. GRand 6848.

GASOLINE APPLIANCES

Cooking, heating, lighting for home and camp; hotel ranges, oil lamps, repair parts. WINDHORST, 3141 Market st.

GASOLINE PRESSURE STOVES, $19.75

New Florence; real bargains. KORNBLUM, 4510 EASTON. Open Nights.

GASOLINE RANGES — Coleman; closing out our entire stock of 1935 models at reduced prices. Double trade-in allowances; $20 to $50 on any new stove on our floor. South End Hardware, 2861 Gravois. PRospect 4044.

GASOLINE RANGE—KitchenKook automatic console model, cost $104; 10 mos. old, sell for $45. 3660 Laclede av., second floor.

GASOLINE RANGE—4-burner, with oven, genuine porcelain, practically new. 5525A Hebert. FO. 7977.

GASOLINE ENGINE WASHER—New porcelain tub, very cheap. South End Hardware, 2861 Gravois. PRospect 4044.

GAS RANGES — Table top, all enameled; ivory and green trim; black and white trim; with Lorain regulator; very cheap. Double trade-in allowance; $20 to $50 on any new stove on our floor. South End Hardware, 2861 Gravois. PRospect 4044.

GAS RANGES, $29.75

New factory samples; real bargains. KORNBLUM, 4510 EASTON. Open Nights.

GAS RANGES, $8.75

Quick Meal; Lorain regulator; bargains. KORNBLUM, 4510 EASTON. Open Nights.

GAS RANGE—Other furniture; private. 2917 Caroline st.

GAS RANGES—Large selection, $3 up; bungalow ranges, $12. Sloan's, 1167 Hodiamont.

GAS RANGE—Quick Meal, blue enamel; left oven. 4407A Fair av.

GAS RANGE—Magic Chef; nearly new. General, 2900 S. Jefferson.

GAS RANGE and bungalows; guaranteed; from $4. Wagner, 201 S. Jefferson.

GAS RANGE—White enamel; good condition. 5803 Cabanne. CA. 0760.

GAS RANGE—$5.50. Good condition. 6404 Oakland av.

GAS RANGE—Superior; white enamel; good condition. 1718 Union.

GAS STOVE—Magic washer, like new; ice-box, breakfast set, babys bed, high chair, priced to sell today. 4712 Milentz.

GAS STOVE—White porcelain, large oven, Loraine, like new; very reasonable. 628 St. Louis rd., Collinsville, Ill.

GAS STOVE—First class condition. 3721 Hebert.

GAS STOVE—Quick Meal Lorraine, bedroom suite, etc. 783 N. Euclid.

GAS STOVE—Quick Meal; very reasonable. 721 Newport, Webster Groves.

HOUSE FURNISHINGS—Of 4 rooms, combination stove, piano, etc. Call Sunday, 513S Wells av., 10-4. Phone EV. 5805, Monday.

HOUSEHOLD ACCESSORIES — Miscellaneous ice box, heaters, mirrors, etc.; cheap. 3044A Marcus.

HOUSEHOLD GOODS—From exclusive residence; leaving city; no dealers. 6 Fair Oaks. WYdown 0675.

ICEBOXES, $1 to $7; dressers, dining sets, $20 up; gas ranges, $5 up; overstuffed sets, all kinds furniture. Flemine. 3140 Park.

ICEBOX—White steel; used 6 months. 5076 Geraldine.

ICEBOX—Kitchen cabinet, heater; good condition; reasonable. 2513A Hadley.

ICEBOXES—Large selection; $1 up. Sloan's, 1167 Hodiamont.

ICEBOX—75 lbs., practically new, bargain. CRANDALL, 2703 N. Union.

ICE BOX—Leonard; all white porcelain, $10. 1033 Central.

ICEBOX—Porcelain lined Leonard; $5. Milton, 3504 N. Grand.

ICEBOX—4-door, porcelain inside; $7. FOrest 3474.

ICEBOXES—$1 and up, all kinds. SHOW BOAT, 3004 S. JEFFERSON AV.

ICEBOX—75-lb.; Simmons metal baby bed; evenings. 4845A Northland.

LEONARD REFRIGERATOR — Porcelain, $15; 3-piece living room suite, $15; double bed; rug. 5504A Rosa.

LINO Felt CUT FROM **25c Sq. Yd.** Base FULL ROLL
PALLO, 2921 OLIVE

LIVING ROOM SUITE—Arm chair, glassware, dishes, drapes, curtains, marble pedestal. 5622 Delmar, Apt. 608.

LIVING-ROOM SUITE—2-piece, double tub electric washer, electric ironer; cheap. 3945 Dover pl.

LIVING ROOM—Gas range, daybed, Murphy in-a-door bed. 3528 Pine Grove. FO. 2224.

LIVING-ROOM SUITE—Slip covers, new; $4.95 set. B. & S. Rug Co., CEntral 1666, 1624 N. Jefferson av.

LIVING ROOM SUITE — 2-piece, overstuffed. No dealers. 2421 Rexford, Maplewood.

LIVING ROOM SUITE—3-piece, upright piano, all for $35. 5308 Murdoch. FL. 0270.

LIVING SUITE—New, beautiful, modern; latest upholstering; worth $195; take $95. Dealer, 3500 California.

LIVING ROOM SUITE—Leatherette, 3-piece; like new; $20. 3238 Minnesota.

LIVING ROOM SUITE—$250; 2-piece; used two years; reasonable. GA. 1823.

LIVING-ROOM SUITE—Mohair; 2-piece. 4948 Clanton.

LIVING SUITE—Maple; new; radio; sell today. 2142 East Warne.

LIVING ROOM SUITE—3 piece; also 5-piece wicker sunroom set. PA. 2638.

LIVING SET—2-piece; good condition; $10. 4016 Shaw.

MANGLE—gas heated; electic driven, $12. Mixmaster, used 3 times. EV. 1243.

MAYTAG WASHER—Good condition, sacrifice. 4649 Anderson; side entrance.

OIL STOVES, $24.50

New Florence; 5-burner, side-oven oil range; $35 value. KORNBLUM, 4510 EASTON. Open Nights.

OIL STOVES, New Florence, $3.95 KORNBLUM, 4510 Easton.

RANGE—Kerosene operated; cabinet and side oven styles; late models; new; in first-class condition; very cheap. South End Hardware, 2861 Gravois. PR. 4044.

RUG SALE SACRIFICE FROM STORAGE

Monday, Tuesday, June 29, 30, cash and carry, 10 a. m. to 8 p. m., brand-new genuine Cabistan American Oriental rugs, woven in one piece, with gorgeous colors clear through.
ROOM SIZES AS LOW AS $12
Some of the finest $25 and $30
FLEMING'S STORAGE, 3140 PARK AVENUE

RUGS—One Brewster broad loom, 12x10, new, $65; one French twist, 12x17, new, $50; one 12x15 Oriental, $175. McNary Antique Shop. JE. 0037. Call Monday.

RUG—11'3"x15 and one 9x15, $35 each. Sloan, 1167 Hodiamont.

HOUSEHOLD GOODS FOR SALE

BONUS SPECIAL VETERANS!!

BREAKFAST SETS New 5-Piece **$5.95**



Bedroom, New, Choice of 3 Pcs. as Shown — **$39**

9x12 LINO CUT RUGS Free $2.95 Mats

NEW STUDIO COUCH Twin $18 Beds

New Table-Top RANGES All $19 Porcelain

PULL-UP CHAIRS, Spring Seats, $3.95; NEW COIL SPRINGS, $3.60
Oil Cook Stoves — $2.95 — Mattress, Innerspring — $8.95
Living Suites — $15 — Kitchen Cabinets, new — $15
Open Nites

PALLO FURNITURE CO., 2921 OLIVE

HOUSEHOLD GOODS WANTED

RUGS—Over 100 to select; best quality; different sizes; perfectly cleaned, sized. AALCO CLEANER, 4125 Olive st.

RUGS—China, cut-glass, pictures. 2708 Russell.

RUGS—Hall runners, chairs, studio couch, furnishings. 535 Clara, Apt. 6.

3 ROOMS, complete; new; rugs included; $295; terms. Steiner, 1200 S. Broadway.

SUPERIOR GAS STOVE—Ice box, good condition, reasonable. 3515 Cherokee.

TWIN BED SUITE—5 pieces; like new; brown mahogany and maple; bargain. Box C-105, Post-Dispatch.

TWIN BEDS—Walnut dresser, buffet, china, cut glass; other things. FO. 6173.

TWIN BEDS—Dressing table, child's bed and chifforobe. 4441 Shaw.

VACUUM EUREKA—Used very little, $5. Davies Co., FO. 7230.

WASHERS—Electric; 8 to 10 pounds' capacity; large size balloon rolls; new; very cheap; trade in your old washer. South End Hardware, 2861 Gravois. PRospect 4044.

WASHERS—Real bargain, standard makes, low as $12. See us before buying and save money. Morton's, 423 N. 7th.

WASHERS—New, all makes, floor samples, $19 up; see us, save money. Alderson, 2546 N. Grand.

WASHER—Easy; good condition; $18. Reden, 7240 Manchester. Open Sunday.

WASHER—Thor, floor sample, bargain. General, 2900 S. Jefferson.

WASHERS at the low price of $10. Hurry! Paul, 4009 Chouteau.

WASHERS—Maytag, Easy, ABC, Thor, $15 up. Gaertner, 3521 N. Grand. Open eve.

WASHER—Easy, good condition, bargain. 7064A Natural Bridge. EV. 5680.

WASH MACHINE—Electric. Apex, copper tub; $15. 3138A Cherokee.

WASHERS—New porcelain tub washer, 2 drain tubs, $26.95; Maytag, $15; Easy, $12; Whirlpool, $10; Thor, $8; Apex, $6; Eden, $4. 4119 Gravois.

WASHER—ABC, good condition, reasonable. 2815A Victor street.

WASHER—Meadows, good condition, cheap for cash. 1916 S. 3d.

WASHING MACHINE—Maytag; same as new. 2728 Papin st.

Antiques

ANTIQUE glassware, china bisque figures; candlesticks, very old doll; what-not shelves, furniture. Dealer, 3635 Laclede.

BED—4-poster, sofa, chairs, consoles, pictures, no dealers. No. 6 Fair Oaks, WYdown 0675.

FURNITURE—Bric-abrac, repair, refinish furniture. 4624 Delmar. Dealer.

GLASSES—Minton gold band; encrusted champaign and wine; cut glass and art articles. FOrest 4307.

ORIGINAL WINDSOR chair, early American 1820 mirror; Jenny Lind cradle, pattern glass; ¼ mile north of Gravois on Lindbergh, Old Rock House.

HOUSEHOLD GOODS WANTED

NEED FURNITURE BADLY
High prices paid for used furniture. No lot too large or small. CALL US.
GARFIELD 6228
Sunday and Evenings Call CAbany 5294



Call Us Before You Sell Your Furniture
BEN J. SELKIRK & SONS Auctioneers. FOrest 8434

HIGH CASH PRICES PAID
FO. 6684 Pianos; contents of flats, dwellings; all kinds; any amount. Call immediately.

FURNITURE WTD. BADLY
All Kinds Contents Flats, Dwellings
SCHOBER CH. 5394

FO. 6219 Furniture of All Kinds Contents Flats. Call Santee Any Time.

HOUSEHOLD GOODS WANTED

GR. 7281 FURNITURE, RUGS Any amount, high prices

ALWAYS call Prosser's before selling contents homes, rugs. JEfferson 3050.

CASH—For house full or room full, also rugs. Call anywhere. RO. 8866.

CALL HORAN; he is the furniture man. RO. 9053.

CUT GLASS CHINAWARE Wtd.—Books, antiques, furniture for cash. CA. 9111.

CASH Paid for Used Furniture, Rugs, contents dwellings. PA. 0172J.

FR. 4277 HIGH PRICES PAID—Furniture, Stoves, Etc.

HI. 5958 CONTENTS FLATS, APTS. ETC. HIGH PRICES

FO. 6219 Furniture of All Kinds Contents Flats. Call Any Time.

FO. 8454 FURNITURE, RUGS, ETC. All Kinds, Cash Prices

FR. 7674 Furniture, Stoves, Rugs Any Amount. High prices.

FURNITURE, RUGS Wtd. — Badly; any amount, anywhere. Reilly, GRand 0033.

FURNITURE Wtd. — Any amount, any time, any place; pay cash. EV. 5580.

TWIN BEDROOM SET Wtd.—Full particulars, no dealer. Box C-169, Post-Dis.

SEWING MACHINES

DROPHEADS—New Home, Singer, White, others, $5 to $17.50. 2903 Cherokee.

HEMSTITCHING MACHINE—72W19 Singer, complete, with table and accessories; practically new; operates perfectly; priced reasonable for quick sale. CHAS. F. WELEK & CO., Inc., 315 N. 10th st.

SINGER SEWING MACHINE—A1 condition; bargain. 754 Walton av.

SINGER portable electric; $25. Sloan, 1167 Hodiamont.

SINGERS—Rebuilt, $5, $10, $15; electrics; repairing. 3773 W. Florissant.

SINGERS $5; and others; electrics; cheap; repairing. 2722 S. Broadway.

BARGAINS in home and factory sewing machines. 4629 Easton.

4 MACHINES—$2.50 each; electric portables. 2901 Shenandoah. GRand 1134.

AUTOMATIC REFRIGERATORS Wanted

REFRIGERATORS WTD. — Any make, style or quantity; pay cash. Economy Appliance Co., 3824 S. Broadway.

For Sale

SAVE to $90 on NEW 1935 Sample NORGES and Others



Copeland, used, 5-ft., $39
Sparton, 5-ft., new, $88
Norge, 5-ft., used, $59
Majestic, 7-ft., used, $89
Leonard 5½-ft. used, $69
$259 GENERAL ELECTRIC, like new, 7-ft. All Porcelain — $99
UNIVERSAL—1011 OLIVE

ALL KELVINATORS, Frigidaires, Norge, Gibson, G. E., motors, others, $29, $59, $95; large, for home or business, $149; on approval; icebox units installed, guaranteed to give perfect refrigeration. Before you buy, see these values. Open Sunday and evenings, 919 Chouteau.

COMPLETE STOCK of refrigerators, radios, washers, gas and electric ranges; sold at cost to make room for the 1937 radios.
BOENKER APPLIANCE, 2857 N. UNION

ALL makes, all sizes; Electrolux, Kelvinator, Norge, $39 up; guaranteed. Electrolux, 3639 S. Grand.

BOX—Glass-lined, and electric unit, excellent condition; $30 complete. 6840 Waterman. 10 to 12. Sun.

CROSLEY SHELVADORE, brand new, 1936 floor sample; big discount; terms; $5 month. Jerger, 1658 S. Jefferson.

CROSLEY—Good condition, $39. Central Music, 2303 Cherokee.

A GREAT BONUS SALE of New and Reconditioned FURNITURE

Velvetite Rugs, 9x12; new; limited quantity — $7.95
5-Pc. Breakfast Suites, new; extension table, heavy chair — $9.75
Quick Meal Gas Range; Lorain; all-porcelain; reconditioned; guaranteed — $10.75
Gasoline Pressure Stoves; new and used; standard makes — $12.75
Oil Stoves; new and used; all styles and makes; bargains — $4.95
Ice Boxes, 125; porcelain and lacquer; A1 condition; your choice; only — $4.95
Bedroom Suites; new and used; 3 and 4 piece suites; as low as — $29.75
Living-Room Suites; new floor samples; 2-piece; large selection; as low as — $19.75
Studio Couches; new 1936 factory samples; all styles; $49.50 values; as low as — $24.50
Gas Range; table top or console; semi-insulated; all colors; guaranteed; only — $21.50
Mattress; inner spring; all sizes; regular $18.50 value; only — $12.75
Lamp Ensemble; junior, bridge and table; white, chromium and black; the three (3) only — $5.95

SPECIALTY FURNITURE COMPANY
1017 FRANKLIN AVE. OPEN EVENINGS

USED FURNITURE CENTER

Here you can find everything in used furniture thoroughly reconditioned and renovated at reasonable prices. Immense stock of Bedroom Suites, Living-Room Suites, Dining-Room Suites, Rugs, Stoves and thousands of odd pieces.

SHOP HERE . . . IT PAYS

BEDROOM SUITE 3-Pc., walnut — $25.00
GAS STOVES Guaranteed — $4.95
OIL STOVE Guaranteed — $6.50
LIVING-ROOM SUITE — $12.50
Ice Boxes — $2.95
Cook Stove — $9.50
Bungalow Range, $12.50

MOUND CITY AUCTION CO.
★1928-30 Franklin — 2000-10 Delmar
★ OPEN NIGHTS — CASH OR TERMS
FOLDING CHAIRS RENTED



AUTOMATIC REFRIGERATORS

MAKE YOUR $1 ACT LIKE $2
A small deposit will hold your purchase for future delivery.
Used in Name Only
New in Appearance
Style & Service
FRIGIDAIRE
CROSLEY
NORGE
KELVINATOR
SPARTON
COPELAND
UNIVERSAL
LEONARD
GUARANTEED LIKE NEW
Ask for Mr. Gault or Mr. Courtney
MISSOURI FURNITURE AUCTION
2009-19 DELMAR BL.
Open Monday Till 9 P. M.

CROSLEY, Electrolux, universal, floor samples, reconditioned; also new refrigerators. KORNBLUM, 4510 EASTON. Open Nights.

CROSLEY—5-ft., runs like new, $55; one only; act quick. 1045 N. Grand.

ELECTRIC REFRIGERATOR—5-ft.; perfect order; electric washer. 6529 Bartmer.

ELECTROLUX—8-ft., just like new, $85. one only, act quick. 1045 N. Grand.

ELECTROLUX—Perfect, $48; installed, delivered; guaranteed. FR. 7725.

AUTOMATIC REFRIGERATORS

ELECTRIC REFRIGERATOR—Will sacrifice; Stewart-Warner; 6 cu. ft.; and Magic Range; both like new. FHA plan. 111 N. Sixth.

ELECTROLUX — Gas box; cheap; $50. FOrest 0845.

FRIGIDAIRE—Kelvinator, Westinghouse, Norge, Grunow, others; floor samples and reconditioned, as low as $45. 3521 N. Grand. Open evenings.

FRIGIDAIRE—Good condition; bargain. Mr. Jurgens, 4728A McMillan.

FRIGIDAIRE—7 cu. ft., all porcelain; A1 condition. Putnam, 5719 Delmar.

FRIGIDAIRE—5-cu. ft., porcelain, $49. Central Music, 2303 Cherokee.

G. E. PORCELAIN; new, big discount. 3703 Neosho.

GIBSON—6 cu. ft., A1 condition. 5719 Delmar.

GIBSON—6 cu. ft.; good condition; reasonable. Putnam, 5719 Delmar.

GRUNOW, CROSLEY, big saving; Copeland, $29.50; Kelvinator, Norge units, $25; get our prices and save. Lemcke, 138 W. Lockwood. Open Sunday.

GRUNOW — 5 CU. FT., NEW, $99.75. SHOWBOAT, 3004 S. Jefferson.

KELVINATOR—A1 condition, priced to sell, $35. Sherman Park Furn., 5040 Easton.

KELVINATOR — Porcelain 6 cu. ft.; slightly used; perfect condition; sacrifice, $65. 2620 Cherokee.

KELVINATOR—5 cu. ft.; all porcelain; A1 condition, $69.50. 5719 Delmar.

KELVINATOR — $24.95; running order. SHOWBOAT, 3004 S. Jefferson.

KELVINATOR—2-door, all porcelain, perfect condition, $65. 2125A S. Jefferson.

KELVINATOR—6½-ft.; brand new, $149. One only, act quick. 1045 N. Grand.

KELVINATOR—All porcelain, sacrifice, 7064A Natural Bridge. EV. 5680.

KELVINATOR—All porcelain, 7-cu., like new, $35. Diamond, 6308A Enright.

OUT THEY GO!

PRE-INVENTORY CLEARANCE . . . Of ALL DEMONSTRATORS, FLOOR SAMPLES, REPLEVINS, EXCHANGES, etc. on COLDSPOT Electric Refrigerators, KENMORE Washers and Ironers — and KENMORE Electric Ranges. We must clear our stocks . . . Drastic Reductions on All models!! We GUARANTEE *every* piece of merchandise we advertise for sale to be FREE FROM ANY MECHANICAL DEFECTS. DON'T MISS THIS SALE—LIMITED NUMBERS IN ALL MODELS—FIRST COME—FIRST SERVED!! No C. O. D. or Telephone orders taken on this advertised sale.

Coldspot Electric Refrigerators

Quantity	Description	Original Value	New Price
1	Coldspot Refrigerator, Model 3304, Big Super Six size, ALL PORCELAIN.	$159.50	$129.50
1	Coldspot Refrigerator, Model 3305, Big Super Eight, ALL PORCELAIN.	189.50	149.50
8	Coldspot Refrigerators, Model 7514, Porcelain Interior, Dnlux Outside, Big Super Six.	129.50	79.95
6	Coldspot Refrigerators, Model 7517, Porcelain Interior, Dnlux Outside. 6.2 cu. ft.	129.50	119.50
2	Coldspot Refrigerators. Model 2470 CP. All-Porcelain inside and out.	219.50	79.50

Kenmore Washers and Ironers

2	Kenmore Washers, Model 3041. Special Enamel Tub—Balloon Wringer.	$39.93	$22.95
6	Kenmore Washers, Model 7326, V-E-O-S Porcelain Tub—Balloon Wringer.	49.95	29.95
6	Kenmore Washers, Model 7334, Mullins Self-Adjusting Wringer—Balloon Rolls.	59.95	34.95
7	Kenmore Washers, Model 7328, Automatic Timer, V-E-O-S Tub—Balloon Rolls.	64.95	39.95
6	Kenmore Washers, Model 7339, Golden Jubilee, Four-Star Feature.	99.50 Value Elsewhere	39.95
2	Kenmore Washers, Model 7344, De Luxe Model, Automatic Timer, full balloon rolls.	99.50 Value Elsewhere	49.95
2	Kenmore De Luxe Washers, Model 7319, Automatic Timer, massive balloon safety wringer.	89.50	46.95
2	Kenmore Ironers, Presser Type, Model 7412.	49.95 Value Elsewhere	27.95
4	Kenmore Automatic Ironers, Model 7413.	59.95 Value Elsewhere	31.95

Kenmore Electric Ranges

These KENMORE Electric Ranges are a Nationally known advertised make, but we cannot disclose the name of the manufacturer. If you know the manufacturer's name the supply would not last one hour at these LOW prices. DON'T WAIT, the Sale Starts at 9 A. M., June 29th. Accessories extra.

Quantity	Description	Original Value	New Price
4	Kenmore Electric Ranges, Model 6803, 3-burner, all-porcelain.	$ 89.50	$54.95
4	Kenmore Electric Ranges, Model 6804, De Luxe 4-burner, all-white porcelain, fully insulated oven.	139.50	69.95
2	Kenmore Electric Ranges, Model 6805, De Luxe 4-burner, all-white porcelain, fully insulated oven.	149.50	79.95

Any of the above merchandise may be purchased on our EASY BUDGET PLAN . . . ACT NOW!!!

SEARS, ROEBUCK AND CO.
Kingshighway & Easton ROsedale 1000 — Grand & Winnebago PRospect 6110
Also Sold at Our Florissant and Maplewood Stores

AUTOMATIC REFRIGERATORS

KELVINATOR—7 cubic foot; 1 year old; like new; sacrifice. 3907 Fairview.

KEROSENE REFRIGERATOR — Brand-new; just the thing for the country place; cheap. Chas. G. Kruckemeyer Machine & Parts, 6118 Minerva, Wellston, MUlberry 7250.

LEONARD REFRIGERATOR—Large size. 6106 Etzel av.

MAJESTIC—7-ft., with guarantee, $59. Central Music, 2303 Cherokee.

NORGE—Frigidaire, Kelvinator, Crosley; 25 floor samples; save money; no carrying charge. Alderson, 2546 N. Grand.

NORGE—12 cu. ft.; for large home or business; cheap. 4706 Westminster.

AUTOMATIC REFRIGERATORS

REFRIGERATORS FOR SALE—All makes, styles, new and used; your own price. Economy Appliance Co., 3824 S. Broadway.

REFRIGERATOR—10 cu. ft. porcelain. Colfax Ref. Service, 4109 W. Greenlea pl. CO. 9217.

REFRIGERATOR—6-ft. Kelvinator, $49; 6-ft. Norge; reasonable. 7240 Manchester.

REFRIGERATOR—All porcelain, 9 cubic feet; will sacrifice. Horchitz, 6241 Southwood.

REPOSSESSED REFRIGERATORS CHEAP RELIABLE ACCEPTANCE CO., 2138 East Grand.

STEWART-WARNER—Unused; won in Contest, $124.50 $150, $100. CE. 3529.

Continued on

SUNDAY, JUNE 28, 1936.
OR SALE
OPEN 'til 9 O'CLOCK EVENINGS
ans
B .95
OR $2.95
OR $10.95
EMERSON
eral Electric
Y GO!
EMONSTRATORS, FLOOR
COLDSPOT Electric Re-
and KENMORE Electric
Reductions on All models! |
e advertise for sale to be
ON'T MISS THIS SALE—
COME—FIRST SERVED! |
this advertised sale.
Refrigerators
Original Value / New Price
59.50 $129.50
89.50 149.50
29.50 79.95
29.50 119.50
49.50 79.50
Ironers
89.93 $22.95
49.95 29.95
59.95 34.95
64.95 39.95
99.50 39.95
Elsewhere 99.50 49.95
39.50 46.95
39.95 27.95
Elsewhere 59.95 31.95
anges
known advertised make.
turer. If you knew the
one hour at these LOW
June 29th. Accessories
Original Value / New Price
9.50 $54.95
9.50 69.95
9.50 79.95
on our EASY BUDGET
AND CO.
& Winnebago
ospect 6110
plewood Stores
TIC REFRIGERATORS
ORS FOR SALE—All makes,
and used; your own price.
pliance Co., 3824 S. Broad-
OR—10 cu. ft. porcelain. Col-
rvice, 4109 W. Greenlea pl.
OR—6-ft. Kelvinator, $49;
reasonable. 7240 Manches-
OR—All porcelain, 9 cubic
erifice. Horckitz, 6241 South-
D REFRIGERATORS CHEAP
CCEPTANCE CO., 2138 East
ARNER Unused; won in
$4.50 size, $100. CE. 8623.

ST. LOUIS POST-DISPATCH
SOCIETY NEWS SECTION
PART FIVE — ST. LOUIS, SUNDAY MORNING, JUNE 28, 1936. — PAGES 1—12G

Jane Francis Is Married to Howard Williams

Ceremony Takes Place In Garden of Talton T. Francis Home—Bride Is a Former Veiled Prophet Queen and Member of Junior League.

MISS JANE PERRY FRANCIS, daughter of Mr. and Mrs. Talton T. Francis, became the bride of Howard Williams yesterday afternoon at 4:30 o'clock. The ceremony was performed in the garden of her parents' home on Upper Ladue road by Bishop William Scarlett.

The bride, a former Veiled Prophet Queen, was gowned in the wedding dress of her sister, the former Miss Miriam Francis, whose marriage to E. Lansing Ray Jr. was one of the most fashionable events of last June. Made on empire lines of satin, just off white in color, it formed a train, four yards in length, which swept behind her as she approached the scene of the ceremony. The bodice was changed to form an off the shoulder neckline, and rare Brussels lace, which had belonged to the bridegroom's mother, stood upright around the top of the bodice.

Long pointed satin sleeves were joined to the lace below the shoulders. She carried a bouquet of white larkspur. Her tulle veil, which floated to the end of her train, was gathered to the back of her head, and a face veil fell from a coronet of Brussels lace, leaving the top of her dark hair uncovered.

On the arm of her father the bride descended from the stone paved terrace at the top of the garden, down the stone steps, and along the grass path to stand beneath an apple tree at the far end. Two Italian blue vases on the terrace were filled with tall blue delphinium, and delphinium and daisies were blooming in the garden. She was preceded by her two attendants, Mrs. Ray as matron of honor, and Miss Louise Goddard, as bridesmaid.

Mrs. Ray and Miss Goddard were dressed alike in white mousseline de soie, on which were clusters of hand-painted flowers of green, yellow and deep larkspur pink. The high boat neckline was finished with a bias fold of the material several inches wide, and the deep puffed sleeves fell in soft pleats from the shoulders to the elbows. The circular skirts were fitted around the hips and flared from there to the ground. Grosgrain ribbon, the color of the green of the flowers on the material, formed a belt which ended in front in a tailored bow. Their costumes were completed with large shepherdess hats of leghorn, made with shallow crowns, and trimmed with green ribbon streamers that fell behind to the knees. They carried arm bouquets of lavender gladioli blossoms.

Mr. Williams had as his best man his brother, Stewart Williams, who now makes his home in Houston, Tex. Crawford Johnson and Francis Findlay of Boston were his groomsmen. They wore white linen suits with blue corn flowers boutonnieres.

A symphony ensemble of 10 members provided the wedding music, and following the ceremony played the Mendelsohn march as the wedding party walked from the garden onto the wide rolling lawn where the reception took place. The receiving line formed beneath the trees, and the grass was dotted with garden chairs where the guests were served refreshments.

A buffet table was laid in the dining room where the wedding party gathered later. It was decorated with one large vase filled with white larkspur and bouvardia and tall candelabra at each end.

Mr. Williams is the son of former Judge and Mrs. George H. Williams of Log Cabin lane. He prepared at the Berkshire School in Connecticut and was graduated from Princeton University, class of 1923. He later received a law degree from Washington University. His clubs include the St. Louis Country and University. Mr. Williams' father was former United States Senator from Missouri.

Mrs. Williams is the granddaughter of the late David R. Francis, former Governor of Missouri and United States Ambassador to Russia. Her maternal grandmother is Mrs. Paul F. Coste. She is the niece of Mrs. Eugene T. Senseney, Paul Coste, of Providence, R. I., and J. D. Perry Francis, Sidney R. Francis, Charles Francis, David R. Francis and Thomas Francis.

The bride attended John Burroughs School and the French School in New York. The year before her debut she spent a year at the Child-Walker School of Fine Arts and Crafts in Boston, where she resumed her studies for a season several years ago. She is a member of the Junior League.

Mrs. Francis, who, with her husband and the parents of the bride-

Continued on Page 2, Column 8.

Anne Dieffenbach Engaged to Wed New York Man

DR. AND MRS. RICHARD HAGEN DIEFFENBACH, Newark, N. J., have announced the engagement of their daughter, Miss Anne Dieffenbach, and George Pettengill III, 151 East Eighty-third street, New York. The prospective bridegroom is the son of Rear-Admiral George Pettengill, U. S. N., and Mrs. Pettengill. His father recently returned East from the Pacific coast where he was in command of the Second Battleship Division of the Pacific fleet, to take command of the Navy Yard in Washington.

The announcement was made at an informal party given yesterday afternoon at the Dieffenbach home.

Miss Dieffenbach is a granddaughter of the late Mr. and Mrs. Casper Koehler and is a niece of Mrs. William J. Lemp, and Julius Koehler, all of St. Louis, and of Mrs. Ottilie Krausnick, Memphis. She is a cousin of Carl J. Koehler and of Edward A. Limberg. During her debut season, 1930, she visited here as the guest of Mr. and Mrs. Joseph L. Werner of the Woodlands, Ladue road. She was introduced to Eastern society at the Essex County Country Club after graduating from Miss Beard's School, Orange, N. J. She is a

Continued on Page 2, Column 4.



MRS. EDWARD C. SIMMONS II, (Jean Ford) a former Veiled Prophet Queen as she served as matron of honor at the Curby-Ford wedding. With her is little ELEANOR KOEHLER.
—By a Post-Dispatch staff photographer.



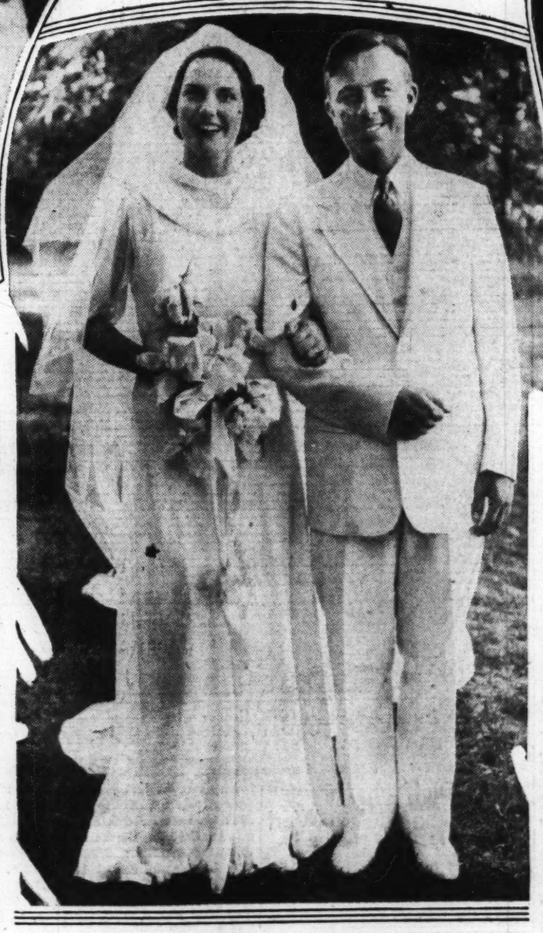
MRS. JOHN EDGAR CURBY, whose wedding was an event of June 19. She was Miss Elsie Ford, daughter of Mr. and Mrs. James L. Ford Jr.
—Jules Pierlow.



MRS. EUGENE FUSZ THATCHER, the former Miss Florence Curry. An informal photograph at the garden reception which followed her wedding Tuesday. Her flower girls, BETTY and ANN BARRIGER are with her.
By a Post-Dispatch staff photographer



MRS. WILLIAM N. CLAGGETT JR., a bridesmaid in the Curby-Ford wedding.
—By a Post-Dispatch staff photographer.



MR. and MRS. ROY WILCOX JORDAN, after their wedding Wednesday afternoon. The bride was Miss Helen Fusz, daughter of Eugene A. Fusz.
—By a Post-Dispatch staff photographer.



MISS FRANCES BATES, maid of honor at the Thatcher-Curry wedding.
—By a Post-Dispatch staff photographer.

Robert Burkham Weds in East

READING, Pa., June 27.

MISS SARAH GILPIN BRIGHT, daughter of Mr. and Mrs. Stanley Bright of Cedar Hill Farm, and Robert Burkham of St. Louis were married here today in the garden of the Bright home in the presence of the immediate families.

Mr. Burkham is the son of Mrs. Robert Burkham of the Park Plaza Hotel, St. Louis, and the late Col. Burkham.

Archdeacon James Fry Bullitt of Chestnut Hill, Pa., a cousin of the bridegroom, performed the ceremony at 4 o'clock, which was followed by a reception to which a few close friends were invited.

The bride, who was given in marriage by her father, wore a white crepe gown. It was fashioned with a high slit back and a square neckline in front, and had short tucked sleeves. The long skirt had tucked panels in the front and the back. She wore a coronet of white braid in her hair, and carried a bouquet of white orchids and bouvardia.

Miss Louisa Bright, who served as her sister's only attendant, was the maid of honor, and was gowned in a turquoise net dress. She wore a leghorn hat, banded in turquoise, and her flowers were Joanna Hill roses.

Stanley Bright Jr., brother of the bride, was best man.

Mrs. Burkham, who with her daughter, Miss Margaret Burkham, attended the wedding, was dressed in powder blue, with a hat of matching shade. Miss Margaret Burkham wore a flowered chiffon on white background, and with it a large garden hat of red straw. Among the other out-of-town guests were Mrs. McBrayer Moore, a cousin of the bridegroom, of Danville, Ky.; Dr. and Mrs. Hayward Post of St. Louis, his cousins, and Mr. and Mrs. Edward Winfield Fordyce, also of St. Louis, whose marriage took place there June 12.

After a short wedding trip Mr. Burkham and his bride will spend a fortnight at Cedar Hill Farm, and will sail July 13 for a trip around the world. They will return to St. Louis in four months to make their home.

The bride was graduated this June from Bryn Mawr College. She prepared at the Springside School in Chestnut Hill. She is a member of the Philadelphia Junior League.

Mr. Burkham attended the Kent School in Connecticut, and is an alumnus of Princeton University. This past year he was a member of the faculty of Hill School, Pottstown, Pa. He is a nephew of Elzey G. Burkham and Mrs. E. Lansing Ray of St. Louis.

Miss Anne Kinnaird And A. E. Koelle to Wed

ANNOUNCEMENT was made yesterday of the engagement of Miss Anne Kinnaird, daughter of Mr. and Mrs. Lawrence Kinnaird, 5140 Enright avenue, and Arthur E. Koelle. The news was told at a swimming and supper party given by the prospective bride last evening at St. Albans Farms. The wedding will take place in the fall.

Mr. Koelle, whose home is at 7459 Stratford place, is the son of the late Mr. and Mrs. Oscar Koelle. He is an alumnus of Washington University.

Miss Kinnaird, who also was graduated from Washington University, is the assistant of Mrs. Nettie H. Beauregard, archivist and curator of the Missouri Historical Society.

Elinor R. Bronaugh Becomes Bride of Alex John Pagel

NEW YORK, June 27.

THE wedding of Miss Elinor Robertson Bronaugh, daughter of Mr. and Mrs. Frederick Lewis Bronaugh of this city and East Hampton, L. I., and Alexa John Pagel, of 290 Park avenue, took place here Thursday afternoon. The ceremony, with the Rev. Lockhart Amerman officiating, was performed in the chapel of Fifth Avenue Presbyterian Church and was followed by a small reception at Sherry's.

The bride is a niece of Mrs. Oliver L. Garrison Jr., and Mrs. Hugh F. Cartwright of St. Louis, who arrived a week ago to spend a month with Mr. and Mrs. Bronaugh at their East Hampton home. Mrs. Bronaugh, was the former Miss Sue Robertson, whose family was long prominent in Mexico, Mo.

Mrs. Pagel was given in marriage by her father, and wore an ivory satin princess gown, a family heirloom which belonged to her great-aunt, with deep bertha and short cap sleeves of old rose point lace. The skirt was draped to form a train. Her lace and tulle veil was fashioned to form her cap and she carried white orchids and lilies of

Continued on Page 2, Column 2.

Miss Nellie Caudle Becomes Bride of Henry Lake Meier

CANDLE light flickered from many candelabra to illuminate the Church of St. Michael and St. George for the wedding late yesterday afternoon of Miss Nellie Carolyn Caudle, daughter of Mr. and Mrs. Stokely Massengale Caudle, and Henry Lake Meier. The bridegroom is the son of Mr. and Mrs. Duncan Ivers Meier of Huntleigh Village.

The entire length of the nave was lighted by candles in three-way floor standards arranged in each arch against the side walls, and more tapers burned in a setting of woodwardia and cybodium fern in the chancel. Two vases of white flowers adorned the altar table. The Rev. Karl Morgan Block was assisted in performing the ceremony by the Rev. Dr. Edward B. Willingham, pastor of the Delmar Baptist Church which the bride's family attends.

Delphinium blue and chartreuse yellow were combined in the costumes of the bride's attendants, who included her sister, Mrs. Christopher L. Gredneaire, Scarsdale, N. Y., matron of honor, preceded by Miss Elizabeth Roosa, Buffalo, N. Y., and Miss Mary Bolland Taus-

Continued on Page 3, Column 1.

Summer Visitors at Cape Cod, Mass.

By a Special Correspondent of the Post-Dispatch.

WOODS HOLE, Mass., June 27.

CAPE COD, jutting foot-shaped from the shore of Southeastern Massachusetts, a summer playground for more than 25 years, will welcome the largest group of summer visitors for several seasons. There are no large, empty estates, with heavy wooden shutters barring its windows. Homes that have been closed for years have been reopened, either to owners or tenants.

Dr. George Moore's cottage in Woods Hole, with its beautiful view of Little Harbor, is open for the first time in two years. His daughter, Mrs. Boyle Rodes, and her children are its occupants, and Dr. Moore and Mr. Rodes will visit from time to time during the summer season.

Mrs. Lloyd Stark of Louisiana, Mo., former St. Louisan, and her children will arrive July 2 to occupy the Tinkham cottage on Millfield street, which overlooks one of the loveliest gardens in Woods Hole. Col. Stark will spend a short time during the season with his farmily, for it was in Woods Hole he courted Mrs. Stark (Katherine Perkins), while she was the house guest of Dr. and Mrs. George Moore.

Dr. and Mrs. Edmund Vincent Cowdry are occupying their cottage with its garden overlooking Eel Pond for the first time in several years. Mrs. Cowdry, Alice and Margaret arrived a few days earlier than Dr. Cowdry and Edmund Vincent Jr., who motored through from St. Louis to Woods Hole, arriving 10 days ago.

Mr. and Mrs. Samuel Plant are in the Ivy Lewis cottage of Woods Hole for another season. Mrs. Leicester Faust, Lilly Claire and Ann will join them early in July for a two-month visit.

Mrs. Thomas G. Ratcliffe is at present in her cottage, "Lotawana Lodge," where she will be joined over the Fourth of July by her son, Thomas G. Ratcliffe Jr. of 34 East Sixty-fourth street, New York, and her son-in-law and daughter, Mr. and Mrs. Baxter Jackson. Later, Mrs. Ratcliffe will be with Mr. and Mrs. Eugene D. Nims at the Larches, Woods Hole, for the season.

Mr. and Mrs. Jackson have leased a small cottage overlooking the lake at Coonamessett Ranch, Hatchville. Hatchville is also a Falmouth village. Here Mrs. Jackson will spend the summer writing.

The Larches was opened June 12 for a house party given by Mrs. George Clifton Long of Hartford, Conn., sister of Mrs. Nims, for her daughter, Miss Elizabeth Flateau Long. She had as guests some classmates at Vassar of Miss Long and some Harvard graduates of this year. Swimming, tennis and bridge amused the group for five days.

Woods Hole is a village of the Township of Falmouth. Quissett lying adjacent, is another beautiful

Continued on Page 3, Column 8.

PRINCIPALS AND ATTENDANTS IN JUNE WEDDINGS AND BRIDE-TO-BE





MR. and MRS. ROBERT EDMUND LUNGSTRAS, in the garden of her parents' home where they were married June 20. The bride was Miss Kathryn Plamondon Deibel, daughter of Mr. and Mrs. Robert F. Deibel. —By a Post-Dispatch staff photographer.



MISS ANNE DIEFFENBACH, of Newark, N. J., whose betrothal to George Pettengill III of New York was announced yesterday. She is related to St. Louisans of prominence and visited Mr. and Mrs. Joseph L. Werner during her debut year. —Alfredo Valente.





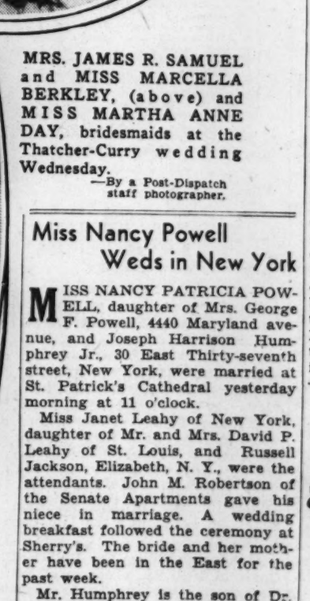
MRS. WILL MELVILLE GARTON, JR., who was married last week in Pasadena, Cal. She is former Miss Mary Eloise von Schrader, daughter of Col. and Mrs. Alleyne von Schrader, and a niece of former Judge Thomas Bond of St. Louis. —Maryland Studio, Pasadena.



MISS NOEL KENNERLY, MISS FRANCES CONANT and MRS. CHARLES EVANS CLAGGETT, bridesmaids in the Curby-Ford wedding leaving St. Peter's Church for the St. Louis Country Club. —By a Post-Dispatch staff photographer.



ELIZA FUSZ BROWNRIGG, flower girl at the wedding of her aunt, MISS HELEN FUSZ, and ROY WILCOX JORDAN, getting her share of the refreshments from her mother, MRS. JOHN BROWNRIGG —By a Post-Dispatch staff photographer.



MRS. JAMES R. SAMUEL and MISS MARCELLA BERKLEY, (above) and MISS MARTHA ANNE DAY, bridesmaids at the Thatcher-Curry wedding Wednesday. —By a Post-Dispatch staff photographer.

WASHINGTON SCENE

By the POE SISTERS

WASHINGTON, June 27.

WASHINGTON'S "Quartet of Perfect Secretaries," as they are called in official life here, were all in Philadelphia last night to hear President Roosevelt make his speech of acceptance. The membership of the quartet consists of Mrs. John Nance Garner, wife of the Vice-President and his private secretary for years; Miss Marguerite Le Hand, personal secretary to President Roosevelt; Mrs. Malvina Scheider, secretary to Mrs. Roosevelt, and Mrs. Henrietta Klotz, secretary to the Secretary of the Treasury Morgenthau.

Washington organized the quartet when Secretary Morgenthau presented Mrs. Klotz with an autographed photograph, the inscription of which read, "To the best secretary from her boss." That started speculation as to the relative merits of the group of Washington unofficial officials, the private secretaries of notables.

Mrs. Garner has many pressing duties outside of those of secretary to her husband, but she never permits social demands to interfere with her important secretarial work. Through long years in this position, she knows best how to aid her husband in his work, a fact which he always acknowledges most heartily.

Next in line one must place Miss Le Hand, known to the White House family as "Missy," who has been the President's personal secretary since he was Governor of New York. Miss Le Hand lives at the White House, on the third floor near the suite occupied by the President's grandchildren, Eleanor and Curtis Dall, when they are in Washington. During the morning Miss Le Hand works in the executive offices, then goes to luncheon in the White House with Mrs. Roosevelt, while the President has lunch at his desk in his office from an electric lunch-wagon rolled in from the kitchens with hot dishes for his guests and himself.

At 2 o'clock, Miss Le Hand arrives with correspondence to which the President must give his personal attention. So familiar is she with the President's views and opinions that sometimes he need write only "yes" or "no" on a letter and she can dictate a suitable reply without additional instructions.

In the evening Miss Le Hand dons a party frock and takes her place at state dinners. She is one of the best-groomed women in Washington and attractive.

"Tommy," as Mrs. Scheider is called by Mrs. Roosevelt and half the newspaper women in Washington, is in every sense of the word Mrs. Roosevelt's "right hand." For many years she has been her secretary, mentor and friend. A wonder at shorthand, Mrs. Scheider can take down Mrs. Roosevelt's impromptu speeches in the dark on the back of an envelope or a program. Mrs. Scheider accompanies Mrs. Roosevelt on most of her trips, even those by plane, although "Tommy" is not partial to that mode of travel.

Mrs. Klotz knows the intricacies of financial dictation, can ward off a bore from occupying the time of the Secretary, is an example of what a well-dressed woman should wear, and behind the scenes, in her home with her music-loving husband and daughter, Elinor, 5, can give good account of herself as a musician.

Announcement that Count Johann H. von Bernstorff, Ambassador of Germany, in Washington from the last days of the Theodore Roosevelt administration to America's entry into the World War, is writing his autobiography, which will be interesting to Washington society.

The dapper little Count, now 74 years old, surely must include chapters of his Washington years in such a book. Aside from international and political angles, these should be most colorful, for Count von Bernstorff and his American wife, formerly Miss Jeanne Luckemeyer, daughter of a German-American banker of New York, reigned in the huge embassy on Massachusetts avenue during the most brilliant of recent Washington social life.

The pretty daughter of the Bernstorff household, Countess Alexandra, who afterwards married, added to the brilliancy of Washington's younger set by the parties she gave at the embassy. The story goes that the day the Bernstorffs arrived in Washington was the one on which Miss Ethel Roosevelt was making her debut at the White House. Mrs. Roosevelt heard there was a young girl in the Von Bernstorff family and sent a special invitation for her to attend and thus the young Countess made her bow to Washington society at the debut party in the White House of the President's daughter.

(Copyright 1936 by the Washington Post.)

Social Events In Washington

WASHINGTON, June 27.

EACH day brings a change in the diplomatic corps here. Start speaking of a foreign ambassador or minister or secretary and most likely you'll have to put "new" in front of his name.

Close on the heels of the announcement that Ambassador Augusto Rosso of Italy will go to Moscow, and will be replaced by Fulvio Suvich, Undersecretary of State, comes more moving news.

Little seems to be known here about Fulvio Suvich, except that he has been Undersecretary of State and that he has a pretty wife. Both are reputed to have a gift for entertaining.

It won't be easy for any ambassador to fill Signor Rosso's shoes. Clever, distinguished, tactful, a bachelor, he has been enormously popular. And the wonder of it is that in spite of the enormous favor he has found in the eyes of Washington's lovely ladies, he is going home a bachelor.

In August, Minister Ferdinand Ververka of Czechoslovakia will go to Vienna to become envoy to Austria, taking with him his lovely blonde wife and their daughter, Nella.

There's a new Ambassador of Poland, Count George Potocki, just learning to know his way around, and a new Ambassador of France is promised.

Ministers from Bulgaria and Paraguay recently have been welcomed. A new envoy from Venezuela has been appointed and Dr. Juan Joseph Mendoza recalled almost before we had become familiar with his name. And now comes news of the appointment of the Hon. Herbert M. Marler as Canadian Minister to the United States, a post which has been vacant since the Hon. William Duncan Herridge was recalled when his brother-in-law, former Prime Minister Bennett, went out of power.

Minister de Bianchi of Portugal and Senhora de Bianchi are going to Mexico, but only for the summer. De Bianchi is a great traveler. He likes to take movies of his trips and has some excellent shots of scenery and people made during a cross-the-continent tour last summer.

Coincident with the departure of so many envoys, comes the arrival of two American diplomats and their wives.

Dapper Hugh Wilson, Minister to Switzerland, has reached Washington for a brief visit, accompanied by Mrs. Wilson. They will spend the summer on a ranch in Colorado with thier son, Hugh Wilson Jr., who will enter college in the fall.

The Ambassador to Belgium and Mrs. Dave Hennen Morris arrived this week in New York and will dash to Washington for a few days.

Elinor R. Bronaugh Weds in New York

Continued From Page One.

the valley. The wedding gown had been wore by three other members of the family.

The matron of honor was Mrs. Consuelo Vanderbilt Smith, the former Mrs. Earl E. T. Smith, daughter of William K. and the late Mrs. Graham Fair Vanderbilt. She was gowned in white organza embroidered with white daisies. In addition she wore a large white picture hat trimmed with a wreath of daisies. Her bouquet was composed of African daisies. Elinor Debevoise, namesake of the bride, was flower girl and she wore a Kate Greenaway frock of white organdie and a wreath of daisies in her hair. She carried a daisy chain.

Harry F. Pagel was best man for his brother, who is the son of Mrs. Alex Pagel, of Stockholm, Sweden, and the late Mr. Pagel. The ushers were Col. Oscar N. Solbert, of Rochester, N. Y., and the Messrs. Ernest H. Rice, Nils R. Johaneson and E. Myron Bull, all of New York.

The couple departed for a wedding trip to England, Sweden, Vienna and Budapest, following which they will make their home in this city.

The bride attended the Spence School, New York, and Miss Porter's School at Farmington, Conn. She made her debut several seasons ago at the Plaza. She is a member of the Colonial Dames of America, and of the Daughters of the American Revolution.

Mr. Pagel, a graduate of the University of Pennsylvania, is a member of the Racquet and Tennis Club and Squadron A of New York and the Maidstone and Devon Yacht Clubs of East Hampton, L. I. He is president of Pagel, Horton & Co., wood-pulp manufacturers, New York. His first marriage was terminated by divorce.

To Be Ordained by Bishop Scarlett.

The Rev. Mr. James Lichliter, who will occupy the pulpit during summer months at Christ Church Cathedral, will be ordained by Bishop William Scarlett at the Cathedral at 10 a. m. tomorrow. His father, Dr. Ilyar Hamilton Lichliter, formerly pastor at Maple Avenue Methodist Church here and now at First Congregational Church at Columbus, O., will preach at ordination services.

THE Post-Dispatch cannot undertake to guarantee the safe return of unsolicited photographs.

Anne Dieffenbach Is Engaged to Wed

Continued From Page One.

member of the Junior League and of the Orange Lawn Tennis Club.

Mr. Pettengill attended the William Penn Charter School, Germantown, Pa., and the Peking American Academy, Peking, China. In 1932 he was graduated from Dartmouth College, where he became a member of Delta Kappa Epsilon. The bridegroom-elect is a nephew of Mr. and Mrs. Ernest C. Wagner, 1105 Park avenue, New York, and Ted Top Farm, Southampton, L. I. He is associated with the Central Hanover Bank & Trust Componay, New York.

Burton-O'Neil Church Wedding

THE wedding of Miss Mary Frances O'Neil, daughter of Mrs. Elise Obear O'Neil and Laurence W. O'Neil, and Robert Robinson Burton was solemnized Friday afternoon at 5:30 o'clock at the Church of the Unity. Dr. George R. Dodson performed the ceremony.

The bride, who was led by her father to the altar which was banked by palms and lit by many candles, was preceded by her sister, Miss Jessie Bird O'Neil, as maid of honor, and Miss Althea Hickey as bridesmaid. Mr. Burton had his brother, John Gamble Burton, as best man, and his groomsmen were John O'Neil, brother of the bride, Dabney Waller, Douglas Galbreath, Carl Shumacher, Arthur Gaines Jr. and Joel Ledbetter of Little Rock, Ark.

Mrs. Burton was gowned in her mother's wedding dress. Of white satin, the bodice was cut with a square neck, edged in a frill of Duchess lace, and the skirt, draped slightly at the sides, fell into a long train. The short sleeves were of the lace. No changes were made in the dress since worn by her mother 26 years ago.

Her bridal veil was fastened to her hair by two gardenias at the top of her head. She carried a bouquet of white larkspur.

Miss O'Neil and Miss Hickey were dressed alike in pale blue organza. The full skirts, worn over taffeta, were opened down the front. The neckline was trimmed with little turned collars of the organza, and the short sleeves were full and puffed. Their flowers were African daisies, in pastel shades, and leghorn hats, trimmed in blue velvet ribbons tied in front of the crown, completed their costumes.

The ceremony was followed by a wedding dinner at the bride's home, 6644 Washington boulevard, where the pair received relatives and friends informally.

Mrs. Burton prepared at John Burroughs School, and was graduated from Smith College. She is a member of the Junior League, and president of the Smith College Club of St. Louis. She is the granddaughter of the late Mr. and Mrs. John Francis O'Neil, and the late Mr. and Mrs. Thomas S. Obear. Her aunt, Miss Doris O'Neil, formerly of 51 Kingsbury place, now makes her home in Scarsdale, N. Y., as does another aunt, Mrs. J. H. Wallis.

Mr. Burton is the son of Mr. and Mrs. Perlee E. Burton, East Swon avenue, Webster Groves. He was graduated from Washington University, and is a member of Phi Delta Theta fraternity.

The pair have departed on a wedding trip of several weeks, and on their return will live at the Burton home until fall.

Jane Frances Is Wed To Howard Williams

Continued From Page One.

groom, received with the bridal pair, was gowned in a deep cream colored mousseline de sole afternoon dress with a gold ribbon belt tied in a tailored bow. Her brown leghorn hat was trimmed with a wreath of yellow and cream colored daisies.

Mrs. Williams, whose mother, Mrs. A. C. Stewart, also was present at the wedding, wore a gown of organza, combining in colors dark blue and Alice blue. Her hat was of starched organza of the darkest shade, and a cluster of cream colored and deep rose flowers were pinned to the waist of her dress.

Mr. Williams and his bride departed after the reception for San Francisco, from where they will sail Wednesday for Tahiti, where they will spend a month. Upon their return they will live at 555 North Central avenue, Clayton, where they recently purchased a house.

Among the out-of-town guests at the wedding were Mrs. Sidney Francis, and her daughter, Miss Emily Francis of Pasadena, Cal.; Mr. and Mrs. George Senseney from Chicago; Mr. and Mrs. E. B. Fulks of California, Mo., uncle and aunt of the bridegroom; Robert S. Williams of San Clemente, Cal., another uncle, and Mr. Williams' brother, Stewart Williams, of Houston, Tex., and Francis Findlay of Boston, guest conductor of the little symphony, both of whom were in the wedding party.

Miss Nancy Powell Weds in New York

MISS NANCY PATRICIA POWELL, daughter of Mrs. George F. Powell, 4440 Maryland avenue, and Joseph Harrison Humphrey Jr., 30 East Thirty-seventh street, New York, were married at St. Patrick's Cathedral yesterday morning at 11 o'clock.

Miss Janet Leahy of New York, daughter of Mr. and Mrs. David P. Leahy of St. Louis, and Russell Jackson, Elizabeth, N. Y., were the attendants. John M. Robertson of the Senate Apartments gave his niece in marriage. A wedding breakfast followed the ceremony at Sherry's. The bride and her mother have been in the East for the past week.

Mr. Humphrey is the son of Dr. and Mrs. Joseph Harrison Humphrey, 4982 Tholozan street. He is a graduate of Washington University and the Harvard Business School. He has been living in New York for the past five years. Mr. Humphrey and his bride will live in Flushing, L. I.

Maison de Bernard, Inc.
4378 LINDELL BLVD.
• PRE-INVENTORY SALE •
Early Selection Advisable
Street, Sports and Dinner Dresses Sizes 12 to 40
Greatly reduced. Formerly up to $65.00.
Suits Included $10.95 to $29.95 Blouses, Accessories Half Price

Barry's
YOLANDE
Just arrived — a new shipment, all hand-made
PRINCESS SLIPS
GOWNS — PANTIES
$1.95 to $18.50
905 LOCUST CE. 7291


We believe in Simplicity
and maintain that only hair that is healthy can look its best in the care-free coiffures of the day! Make an appointment right now for a Sperber hair treatment, shampoo and warm iron wave.
4942 Maryland FOrest 1700
302 Arcade Bldg. MAin 2455
SPERBER'S HAIR SHOPS

ton-O'Neil Church Wedding

2 wedding of Miss Mary ances O'Neil, daughter of rs. Elise Obear O'Neil and nce W. O'Neil, and Robert son Burton was solemnized afternoon at 5:30 o'clock Church of the Unity. Dr. R. Dodson performed the ony.

bride, who was led by her to the altar which was d by palms and lit by many s, was preceded by her sis- Miss Jessie Bird O'Neil, as of honor, and Miss Althea as bridesmaid. Mr. Burton s brother, John Gamble Bur- best man, and his grooms- ere John O'Neil, brother of ide, Dabney Walley, Douglas ath, Carl Shumacher, aines Jr. and Joel Ledbetter le Rock, Ark.

Burton was gowned in her 's wedding dress. Of white the bodice was cut with a neck, edged in a frill of s lace, and the skirt, draped at the sides, fell into a ain. The short sleeves were lace. No changes were made dress since worn by her 26 years ago.

bridal veil was fastened ir by two gardenias at her head. She carried a of white larkspur.

O'Neil and Miss Hickey ressed alike in pale blue or- The full skirts, worn over , were opened down the The neckline was trimmed ittle turned collars of the , and the short sleeves were d puffed. Their flowers African daisies, in pastel , and leghorn hats, trimmed velvet ribbons tied in front crown, completed their cos-

ceremony was followed by a g dinner at the bride's home, Vashington boulevard, where ir received relatives and informally.

Burton prepared at John ghs School, and was grad- from Smith College. She mber of the Junior League, esident of the Smith College St. Louis. She is the grand- er of the late Mr. and Mrs. Francis O'Neil, and the late d Mrs. Thomas S. Obear, nt. Miss Doris O'Neil, for- of 51 Kingsbury place, now her home in Scarsdale, N. loes another aunt, Mrs. J. H.

Burton is the son of Mr. rs. Perlee E. Burton, Swon avenue, Webs He was graduated from gton University, and is a r of Phi Delta Theta fra-

pair have departed on a g trip of several weeks, and ir return will live at the Bur- home until fall.

ane Frances Is Wed To Howard Williams

ntinued From Page One.

received with the bridal as gowned in a deep cream mousseline de sole afternoon with a gold ribbon belt tied llored bow. Her brown leg- hat was trimmed with a of yellow and cream colo

Williams, whose mother, C. Stewart, also was pres- the wedding, wore a gown anza, combining in colors lue and Alice blue. Her hat starched organza of the shade, and a cluster of colored and deep rose flow- re pinned to the waist of ss.

Williams and his bride de- after the reception for S co, from where they will sail sday for Tahiti, where they nd a month. Upon their re- hey will live at 555 North avenue, Clayton, where they purchased a house.

g the out-of-town guests at edding were Mrs. Sidney and her daughter, Miss Francis of Pasadena, Cal.; Mrs. George Senseney from ; Mr. and Mrs. E. B. Fulks fornia, Mo., uncle and aunt bridegroom; Robert S. Wil- of San Clemente, Cal., an- uncle, and Mr. Williams' Stewart Williams, of Hous- x., and Francis Findlay of guest conductor of the lit- phony, both of whom were wedding party.



We believe in Simplicity

and maintain that only hair that is healthy can look its best in the care-free coiffures of the day! Make an appointment right now for a Sperber hair treatment, shampoo and warm iron wave.

4942 Maryland | FOrest 1700

302 Arcade Bldg. MAin 2455

SPERBER'S HAIR SHOPS

Missouri Daughters of 1812 Will Seek to Restore Fort Zumwalt

To Petition Next Legislature to Buy Tract for State Park; Original Cabin of Frontier Post Still Standing

By FAY PROFILET.

RESOLUTIONS have been passed by the Missouri Division of the National Society, United States Daughters of 1812, to secure funds for the restoration of historic Fort Zumwalt on Highway 40, 30 miles west of St. Louis.

Last September the board of the organization voted at its mid-year meeting at St. Joseph, Mo., to investigate ways and means of the restoration, which was first suggested by Rose Lane Wilder, writer. Mrs. A. Lee Smiser, Warrensburg, Mo., state president, headed an investigating committee composed of Mrs. Arthur J. Burk, Kirksville, State chairman of memorial markers; Mrs. E. T. Smith, St. Louis, state historian, and Mrs. Eugene Maupin, Clarence, state chairman of historic sites.

Mrs. Frances Burkhardt, state registrar, presented resolutions at the Annual State Council held at Armstrong, Mo., this month to petition the next Legislature to buy the 87-acre tract surrounding the fort for a state park.

The organization has erected a monument on the site and if the land is bought and a fund established, will restore the original cabin which still stands surrounded by beautiful farmland and dense woods. Mrs. Smiser has appointed a special St. Louis committee headed by Mrs. Burkhardt, with the following members: Mrs. Josh Lowis Jr., president of the St. Louis Chapter; Mrs. Dudley W. Southward, president of the Pioneer Chapter and Miss Marcia Williams, O'Fallon, an authority on Missouri history, legends and folk lore.

History of the Fort.

Fort Zumwalt was built in 1798 on land which was a Spanish grant taken up by Jacob Zumwalt, who with his brother, Christopher, arrived in Missouri in 1796 from Virginia. The fort is full of interest and is rich in legend not only because it was the first hewn log house erected north of the Missouri River, and because its establishment as a frontier post at what was at the time one of the remotest edges of civilization in the United States, but because its story is also founded on other uses to which it has been put and concerns men and women, who have lived useful and eventful lives under its roof.

According to "The Pioneer Families of Missouri," by Bryant and Rose, the house with huge fire places, was made of white oak and roofed with heavy clap boards of the same wood. The main part consisted of two ground floor rooms duplicated to form a second story. A one-story wing to the east and another to the south, each with a loft completed the structure. The split oak floors which have worn away revealed the primitive method of fastening logs together with wooden pegs instead of nails. The house is on the brink of a low hill at the foot of which runs a spring. The wings of the house have been torn down and the remaining part has gradually succumbed to time and the elements. The portholes in the upper part, which were used in repelling Indian raids, may still be seen, although the stockade which surrounded the house disappeared long ago. A small private cemetery, shaded by ancient cedar trees, in which a mocking bird sings, gives a touch of pathos to the present scene as voices of the past seem to whisper around the old fort. As many as 10 families found refuge here at times of Indian unrest.

In 1807 the house was used for church services by the Rev. Jesse Walker, and later the Rev. John Travis, Missouri's first Methodist preacher, held services there and from this gathering was organized the Mount Zion Methodist Church.

Held by Heald Family 100 Years.

In 1817, after the Fort Dearborn massacre, Maj. Nathan Heald, commanding officer of the fort, came to Missouri, purchased the place and lived there with his wife, Rebecca Wells Heald, heroine of the War of 1812. Both are buried on the homestead. The land was owned by the Heald family for more than a 100 years.

In 1909 the Rebecca Heald Chapter, Daughters of 1812, was organized there by a granddaughter, Rebecca Heald McCluer and for many years the chapter held its meetings in the old fort. Mrs. Heald, for whom the chapter was named, was made heroine of "When Wilderness Was King," by Randall Parish, and for her heroic deeds in the War of 1812, a chapter in the book "Pioneer Women of the West," was dedicated to her.

Mrs. Frances Heald Ottofy, wife of Dr. L. M. Ottofy, 5228 Vernon avenue, and Mrs. Wright Johnson, who lives on a farm near O'Fallon, are granddaughters of Maj. and Mrs. Heald, and the only surviving of the seven children of Darius Heald, the only son of Major and Mrs. Heald, and who was born in the log house in 1822 and who later built the brick house standing near the fort. They have many documents of historical value and a fund of information concerning the lives of their noted grandparents.

Maj. Heald was born at New Ipswich, N. H., in 1775. He entered the United States Army when he was 24 years old and in the spring of 1801 left New England with some recruits to join the Western Army in Ohio. A year later he was stationed at Fort Vincennes, Ind., and still another year found him in Detroit, serving with Gen. William Henry Harrison, who was to become President of the United States. He was made a captain in 1807 and put in command of what was then the military post of Fort Wayne, Ind. Rebeccah Wells of Louisville, Ky., visited her uncle, Capt. William Wells, Indian fighter, where she met Capt. Heald. The result of the meeting is told briefly in the young soldier's journal: "In June, 1810, left Fort Wayne and went to Chicago to command that post. Went on furlough to Massachusetts in the fall of the same year and returned by way of Kentucky, where I was married to Rebeccah Wells, the daughter of Gen. Samuel Wells, on the twenty-third of May, 1811, and arrived in Chicago in June with Mrs. Heald."

Fort Dearborn Massacre.

Shortly after the outbreak of the War of 1812 Capt. Heald was ordered to evacuate Fort Dearborn and march to Fort Wayne. The troops convoying the caravan of civilians and the families of the soldiers were scarcely out of sight of the garrison when they were attacked by Indians. History relates the results of the attack as the Fort Dearborn massacre. Capt. and Mrs. Heald were both severely wounded. They were captured by different bands of warriors and each believed the other had been killed. However, the next day a chief, who was secretly friendly to Heald and was among his captors, discovered Mrs. Heald and arranged to return her to her husband. The chief traded a bottle of whiskey and a mule for her and effected her escape. Not long after the massacre, Capt. Heald was promoted to the rank of major and in 1814 he was released from the army because of wounds which kept him from active service.

He left Louisville with his wife and two young children for St. Charles County, Mo., March 22, 1817, making the journey in 24 days. Several months later he bought the Zumwalt fort and farm and two years later his wife's family bought the Christopher Zumwalt place adjoining. The Indian Chief, Chandonnai, who had been a benefactor to the Healds visited them there in 1831 accompanied by a delegation of chiefs. The old log house was the scene of a great feast that included a whole beef and a sheep.

Miss Marcia Williams, whose family has lived near the fort for many generations has made a life study of its history and legends. In a pretty story written by Miss Williams, a glimpse of the home life of the Zumwalts is poignantly revealed. The writer of the story said that it had come, an unbroken chain of evidence, as hand had clasped hand of the generation before, and listened to the story that they passed to the next generation, from one who had talked with Jacob Zumwalt, Daniel Boone and Black Hawk, the Indian.

The Story.

Parts of this story follow: "Jacob Zumwalt cleaned his musket as he stood in front of the big fire place at Fort Zumwalt, late one bright October afternoon. His good wife turned to the fire and bent low as she watched the ash cake glowing in the coals. She took the skillet from the trivet, where the squirrel had been frying for supper. A gourd of honey was on the table and there were earthen mugs of water from the spring at the foot of the hill.

"'Call the boys to supper Jacob,' she said to her husband, 'and then come yourself, for you are no doubt hungry. You were in the field from early morning with no stop at noon. Ah, the hounds are barking. Someone must be coming over the hill. It is the direction that Daniel Boone comes and it is not an Indian, for the dogs are afraid of them and always come slinking to the door if one appears' . . .

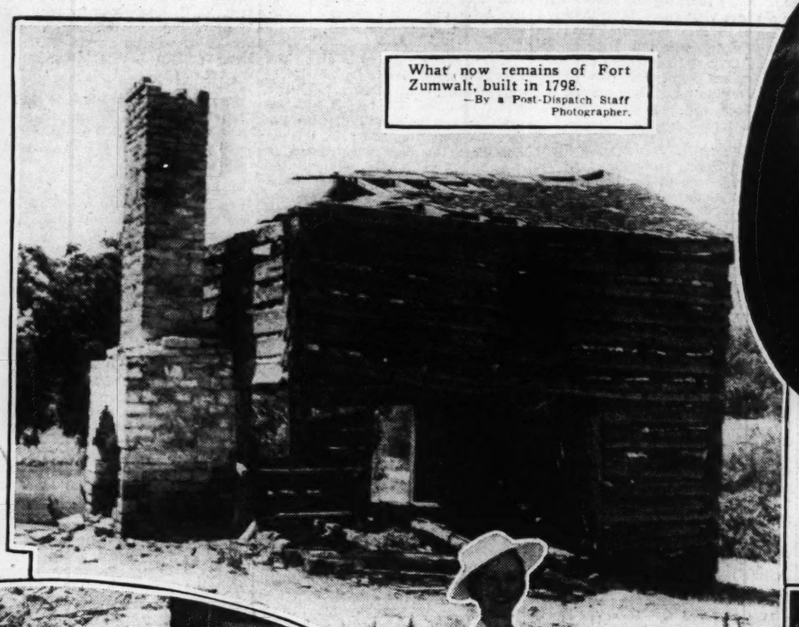
"A hearty welcome was given the hunter when he entered the log room. Daniel Boone did not pause when told that supper was ready but he came directly to the table and sat with bowed head as Jacob Zumwalt returned thanks. The little boys, Levi and David, watched the hunter as he ate quickly and silently. He did not remove his fur cap nor did Jacob. They seemed alert and watchful and their guns were never far from their hands. . .

"Lucy Anne Zumwalt had finished the tasks of putting to order her supper things. The remainder of the squirrel was given to old Trailer, the hound, that had come with them to the wilderness and now was almost disabled since fighting a wolf on Balleau Creek close by. The woman seated herself on a low stool well back from the fire that lighted the room well enough for her to take up her knitting. A lull came as the men sat and smoked and talked of the outside world, the loneliness of the winter months to come and of the prospect of Indian trouble . . .

Say Black Hawk Is Friendly.

"'But Mr. Boone,' said Lucy Anne, 'it may not be so bad, for Black Hawk comes at times and seems friendly. He brought the children a little pet coon and has helped them to make some bows and arrows and showed them how to shoot them. He likes my cooking, for he was hungry, and I gave him a big gourd of stew that he ate with some ash cake I made. We will have other families here during the winter. You see there are four large rooms here and with the loft over two of them there is much room for many other people. . . . We are safe at this place and while we have always been friendly to any Indian that came about we never know what may happen. The spring is not far distant and one can watch from the port holes as I go for water and shoot if an Indian is lurking near. When morning comes you and Mr. Zumwalt must talk of your hunting and the pelts you will have to take to the trading post, for the boys must not hear of trouble with Indians for, when Black Hawk comes, they might say to him some word that would lead to a bad feeling and now he comes with no fear from any of us and we can all give him a true welcome at Zumwalt Fort. He will know our hearts are kind, our walls are strong and sure and that our guns are ready and that our aim is true.'"

The farm is now occupied by Mr. and Mrs. Algie C. Rector. Romance seems always to follow Fort Zumwalt. Mr. and Mrs. Rector were not aware of the historic importance of the place when they leased it, and as they were turning into their new home they saw the marker erected by the Daughters of 1812 and much to their surprise and joy discovered that they were to live at the fort. Mrs. Rector is the great-granddaughter of little David Zumwalt, who ran so happily to meet Black Hawk and the great-great-granddaughter of Jacob Zumwalt.



What now remains of Fort Zumwalt, built in 1798. —By a Post-Dispatch Staff Photographer.



MRS. A. LEE SMISER, Warrensburg, Mo., president of the Missouri Division of the National Society, United States Daughters of 1812. —Jules Pierlow.



MRS H. R. KREITZ

Fourth State vice-president of the society and MRS. FRANCES BURKHARDT, State Registrar and former president of the Pioneer Chapter of St. Louis, photographed at the crumbling chimney of the fort. —By a Post-Dispatch Staff Photographer.



A view of the old mantel when the fort was occupied by the family of Jacob Zumwalt

MISS JANE LOWIS (left) and her mother, MRS. JOSH LOWIS JR., at the monument erected by Missouri Daughters of 1812. Mrs. Lowis is president of the St. Louis Chapter and Miss Lowis is the secretary. —By a Post-Dispatch Staff Photographer

Summer Residents At Cape Cod, Mass.

Continued From Page One.

village of this same township. It is here that Mr. and Mrs. Fred B. Ewing of Italy, Fred Ewing Jr., Mary Louise and George are to spend the summer in the Spinicker cottage to be near Mr. and Mrs. Plant and family. Mrs. Plant is Mr. Ewing's sister.

HYANNISPORT, Mass.

Hyannisport, the most popular place on the Cape for St. Louis people, is a little slow in opening this season. At present the only St. Louis family domiciled is Mr. and Mrs. Kenneth L. Green. The Scudder family, of which Mrs. Green is a member, helped to make Barnstable Township, of which Hyannisport is a village. The Barnstable pioneer of fine English descent was of a high order of intelligence, grave, severe and upright. Many Americans of distinction were born in Barnstable Township and every family boasted of one or two members who had sailed around the world once or more. In summer it is a gay fashionable place, and one may see more people one knows on the street in an hour than in two or three days in St. Louis, such a center it is for St. Louisans.

On the border between Osterville and Wianno in the Township of Barnstable is the summer home of Mr. and Mrs. Oscar Biebinger which they opened a week ago after having visited for 10 days with Mrs. Clyde Eustick, their daughter, in Detroit, en route East.

Mr. and Mrs. T. R. Parkhurst of Maplewood, N. J., have been with them for a week. Mr. and Mrs. Edward Morris, another daughter and her husband from Rochester, arrive today for an extended visit.

Francis Seward is, at present, staying at East Bay Lodge, Osterville, until the Wianno Club is opened on July 2, where he spends the summer.

YARMOUTHPORT, Mass.

Miss Edith Souther and Miss Mildred McCluney of St. Louis are now at the Anchorage on a roadway of ancient elms in Yarmouthport, and have entertained this last week Mr. and Mrs. Richard Souther, the latter formerly Miss Francis Jones of St. Louis, from Pelham Manor, N. Y., and Miss McCluney's niece, Mrs. Cyrus Loutrel of Providence, R. I.

EDGARTOWN, Mass.

Across from the bottom of Cape Cod only four miles distant lies the long narrow island of Martha's vineyard. At its eastern end is Edgartown with its fine harbor. Here for the first time the New York Yacht Club will lie at anchor this summer instead of Vineyard Haven on Martha's Vineyard.

Mrs. Thomas H. Garrett is in her summer house there, late in the season. Mr. and Mrs. Rensselaer W. Lee and their children will visit her. They have been spending a year abroad and their children are in school in Switzerland.

Mrs. Robert Perkins Brown, another daughter of Mrs. Garrett, and her children are occupying their interesting old estate in Edgartown, acquired last summer.

Mrs. Charles W. Moore has leased the Johnson cottage on Starbuck's Neck at the end of Water street and is now in Edgartown for the summer season. Her daughter, Miss Frances W. Moore, is with her.

Firmin Desloge reached Nantucket Friday, June 19, and is in his spacious summer residence, No. 43 Cliff road, for the entire season. Mrs. Desloge and her son, Theadore Desloge, sailed Thursday from New York for Norway and Sweden. They will join Mr. Desloge in August. As yet no other St. Louis families have reached Nantucket.

This year the Howard Gambrill family of St. Louis are due to assemble for the first time in several years. One by one all are to converge on the New Ocean House at Swampscott, Mass., some time around July 4. This resort, near Boston, is popular with the Gatch family of St. Louis, and last summer was visited by Mr. and Mrs. Albert M. Keller.

Miss Nellie Caudle Bride Of Henry Lake Meier

Continued From Page One.

sig; Mrs. Orrin Sage Wightman Jr. and Miss Gertrude Grove and Miss Elise White and Mrs. Parker T. Finch, walking in pairs. The bridesmaids were in blue mousseline de soie, made with colonial off-shouder necklines, puffed sleeves, and long skirts, the train continuing from fullness at the back. The contrasting chartreuse was used in velvet sashes which had streamers to the floor, and in trimming their shallow-crowned blue mousseline hats with pleated ruffle brims. The same color note was repeated in their unusual bouquets of chartreuse gladioli. The blossoms were removed from the stems and showered over the front of their gowns with matching ribbon. In Mrs. Gredneaire's costume the colors were reversed. Her gown and hat were chartreuse, with trimmings of delphinium blue, and she carried an armful of delphinium.

Duncan I. Meier, Jr., was best man, and another brother, Frederick Meier; Orrin Sage Wightman, Jr., Arthur S. Bland, Jr., Charlton Gunter, Stokely M. Caudle Jr., the bride's brother, Austin, Tex., and Edward Skae and William Joy, both of Detroit, ushers.

The bride was escorted to the altar on the arm of her father, and wore an imported gown of white net, its low, square-neck bodice with long tight sleeves puffed at the shoulder ending in a high waistline from which the long full skirt fell into a double train. The wedding veil, cut from an immense circle of tulle, was worn from a wreath of lilies of the valley, leaving her head uncovered, and fell to the floor all around. Beneath it she carried lilies of the valley.

The mothers of both bride and bridegroom were in blue. Mrs. Caudle's dress was pale sky blue chiffon, with which she wore a short full jacket designed with graceful sleeves, and a blue baku straw hat trimmed with chiffon, and a corsage of pink and white orchids. Mrs. Meier was in peasant blue marquisette, adorned with flowers of the material, and a leghorn hat with blue velvet trimming.

Out-of-town guests included Mrs. Caudle's sister, Mrs. Stephen Thompson of Dallas, Tex.

After the ceremony supper was served to the families and wedding party at the Caudle home. Mr. and Mrs. Meier will sail from New York for a cruise, at the end of which they will occupy the Huntleigh Village home of his parents during their absence in Harbor Point, where they have a summer place. They plan to leave here about July 4.

The bride is a graduate of Mary Institute, and after a year at Gulf Park College, Gulfport, Miss., went to study in the New York atelier of the School of Fine and Applied Arts. Later she studied in the Paris atelier of the same school. Mr. Meier attended Country Day School and was graduated from the Northwood School for Boys at Lake Placid, N. Y., entering Yale as a member of the class of 1936. He is a member of the University Club.

FUR COATS RELINED! CLEANED! GLAZED! $9

New loops if needed. New innerlining. Buttons tightened. Including a good-wearing lining. All complete for only $9.

You'll wonder how we can make this offer when you see the quality lining we use. Get our low estimate on fur repairing and remodeling. Work guaranteed.

LANDERS-PEARLMAN FUR CO. ESTABLISHED 19 YEARS 312 N. 6TH ST. 2ND FLOOR OP. FAMOUS

P. J. Von Weller Will Wed Washington Girl

WASHINGTON, June 27.

MR. AND MRS. WALLACE LINDSEY of Alexandria, Va., have announced the engagement of their daughter, Miss Elizabeth Deane Lindsey, and Philip Joseph von Weller, 3658 West Pine boulevard, St. Louis, son of Mr. and Mrs. Harold John von Weller of Albany, Ga.

Miss Lindsey, whose mother was the late Mrs. Lisa Anderson Lindsey, was graduated from St. Agnes Episcopal School and later attended William and Mary College. Mr. von Weller was graduated from the Georgia Institute of Technology and Randolph Flying Field.

The wedding will take place early in September. Miss Lindsey, who has been in Chicago for the past year, will return to her home in August.

Helen McFarland Is Married

THE wedding of Miss Helen C. McFarland, daughter of Mr. and Mrs. John D. McFarland, 3814 De Tonty street, and Robert M. MacDonald, son of Mrs. Katherine MacDonald of Boston, took place yesterday morning at 11 o'clock in the parlor of the Church of the Unity. The Rev. George R. Dodson read the service before the mantelpiece, which was decorated with greenery, white gladioli, larkspur and lilies. The ceremony was followed by a wedding breakfast at the Park Plaza for the two families.

Mr. McFarland gave his daughter in marriage. She wore an afternoon dress of pink chiffon, trimmed with Valenciennes lace, a large white baku hat, white slippers and a corsage of gardenias and lilies of the valley. Mrs. Howard Sproull of Cincinnati, as matron of honor, was in an afternoon ensemble of an ashes-of-roses shade of crepe with the same shade lace blouse. She wore a white toko hat, white slippers and a corsage of gardenias.

Warren Clark of Burlington, Ia., was Mr. MacDonald's best man. Mrs. Clark and Mr. Sproull also attended the wedding.

Mr. MacDonald and his bride will tour the New England states on their honeymoon, after which they will make their home in Birmingham, Ala.

The bride is a graduate of Washington University and a member of Pi Beta Phi sorority. Mr. MacDonald was graduated from Dartmouth College and is a member of Delta Tau Delta fraternity.

Wright-Van Studdiford Wedding in Garden

MISS KATHRYN ELIZABETH VAN STUDDIFORD, daughter of Mr. and Mrs. William H. Van Studdiford of Grandview Farm, Warrenton, Mo., became the bride of Homer Lee Wright, son of Prof. and Mrs. Frank L. Wright, 707 North Forest avenue, Webster Groves, yesterday afternoon at 4 o'clock in the garden of the Van Studdiford home. The ceremony was performed by the Rev. Dr. Loren M. Edwards of the Grace Methodist Episcopal Church, assisted by the Rev. R. N. Roberts of Jonesburg, Mo.

The bride was given in marriage by her father. She was gowned in white lace fashioned on empire lines with a tulle veil held in place by a braided band of tulle and pearls, and carried a bouquet of white roses and lilies of the valley.

Attendants were: Miss Mary Lee Aderson of St. Louis, maid of honor; Miss Elizabeth Van Studdiford and Miss Jean Nan Ness of Jonesburg, cousins of the bride, bridesmaids; E. H. Tenney of Webster Groves, best man, and Frank and Evan Wright, brother of the bridegroom, ushers.

Following a brief honeymoon, Mr. Wright and his bride will live at 623 Fairview avenue, Webster Groves.

Mrs. Wright attended Central College at Fayette, and was graduated from the University of Missouri. She has been teaching in Wellston High School. She is the great-granddaughter of the late Dr. and Mrs. Henry Van Studdiford, early St. Louisans.

Mr. Wright is a graduate of Washington University and a member of Pi Kappa Alpha fraternity. He also has been teaching at Wellston High School. Prof. Wright is head of the Department of Education at Washington University.

Walter Gindra
SUCCESSOR TO BANKSTON
4412 LINDELL
Final Clearance of Summer Millinery
$3.50 and $5.00

Tell about it in a Post-Dispatch want ad and sell it—yes, anything of value.

Clark Wilson Weds Lorraine Gilder

MISS LORRAINE ESTELLE GILDER, daughter of Mr. and Mrs. Edward A. Gilder of Durant, Ok., was married yesterday afternoon at 5 o'clock to Clark De Witt Wilson, son of Mrs. Myra Weaver, 1957 Alfred avenue.

The ceremony was performed at the Second Baptist Church by the Rev. Dr. George Tolley, and was followed by a reception for 75 guests at the home of Mrs. Walter Krenning, 7534 Westmoreland drive. The bride is a sister of Charles Gilder, who married Miss Anna Lou Krenning, and lives with his wife at the Krenning home.

The bride and Mrs. Charles Gilder, who was her sister's matron of honor, wore chiffon afternoon gowns, Mrs. Wilson in pink and Mrs. Gilder in blue, with wide leghorn hats. The bride's flowers were pink larkspur and the matron of honor carried blue delphinium. Sidney Wilson was his brother's best man.

Mr. and Mrs. Wilson will go to Chicago on their wedding trip and will occupy an apartment at Grand boulevard and Lafayette avenue on their return. The bride attended Southeastern University at Durant, and the bridegroom is an alumnus of Washington University.



One VACATION PLACE
THE WHOLE FAMILY Can Agree Upon

With its brilliant calendar of unusual social activities and its full program of national sports events, the Greenbrier provides action and interest to suit every member of your family! High up in the cool, green Alleghanies. Fully accredited summer school for the children—kindergarten to college—if desired. Rates and information from—

J. F. Hanstein, D. P. A., C & O. Rwy., Room 1006, 1218 Olive St., CHestnut 7447

The Greenbrier and Cottages
L. R. Johnston, General Manager
White Sulphur Springs
WEST VIRGINIA

LUCKS ORWIG INTERIOR DECORATORS
Wall Paper — Painting
Furniture — Draperies
Carpets and Rugs
4652 Maryland

SALE
Absolute Disposal
Shop Closing for the Summer
ALL REMAINING SUMMER DRESSES
$7.75 to $19.75
Prices Formerly to $98.50
Sizes 12 to 40
Madeleine et Cie.
THE PARK PLAZA on the Mezzanine
SALE

Travel Notes

MISS MILDRED PLANTHOLD, daughter of Mr. and Mrs. Fred Planthold, 1925 Ann avenue departed for Chautauqua, N. Y., Thursday, to teach in the Chautauqua summer schools. Miss Planthold received a dramatic scholarship to the New York University, May, 1935, from Mrs. H. Lyle Campbell, director of the Better Speech Institute of St. Louis. In February Miss Planthold was made director of the speech department of St. Francis Solanus School in Quincy, Ill.

Mrs. R. H. Bingham of Jacksonville, Fla., formerly of St. Louis, is spending several weeks with her parents, Mr. and Mrs. H. L. Schaefer, 738 Yale avenue, University City.

Mrs. Louis Kellermann, 4529 Tower Grove place, sailed yesterday from Seattle for a trip into Alaska. She will visit in McKinley National Park, many places along the Yukon River north of the Arctic Circle, and Atlin Inn at Lake Atlin, where she will remain for a week or more, returning to Seattle about the middle of August.

Mr. and Mrs. Robert E. Zipprodt and their son, Robert of Pelham Manor, N. Y., are being entertained by Mrs. Zipprodt's parents, Dr. and Mrs. A. B. King, 6182 Waterman avenue.

Miss Janet Mackey, daughter of Mr. and Mrs. F. L. Mackey, 6910 Pershing avenue, is visiting her cousin, Miss Josephine Le Compte of Springfield, Mo.

Mrs. I. R. Davis and Mrs. W. Wilcox, 1470 Hodiamont avenue, are visiting relatives in Chicago.

Mrs. R. C. Hoffer of Tacoma, Wash., formerly of St. Louis is visiting Mrs. Henry Lurtz, 6537 Washington boulevard, and Mrs. R. C. Young, 7437 Oxford drive.

Miss Frances Ravarino, daughter of Mr. and Mrs. John Ravarino, 467 Hawthorne avenue, Webster Groves, and Miss Helen Freschi, daughter of Mr. and Mrs. Joseph Freschi, 214 Jefferson road, Webster Groves, will sail Friday for Italy to spend several months with relatives.

Miss Olga Becker, daughter of Mr. and Mrs. Frank A. Becker, 3667 Marceline terrace, will leave Tuesday for Montreal to sail Friday for Europe. Miss Becker, a member of the Mummers, will attend the theater festivals in Europe. She will return to New York in September for the opening of the theatrical season, after which she will return to St. Louis.

Miss Ella Mae Trump, daughter of Mr. and Mrs. E. J. Trump, 4979 Pernod avenue, has as her guest Miss Dorothy Jane Trump of St. Joseph, Mo.

Miss Dorothy Jean Pitt, daughter of Mr. and Mrs. James K. Pitt, 3540 Hereford avenue, will leave tomorrow for an extended visit in Branch, Ark., where she will be the guest of her grandmother, Mrs. D. C. Hunter.

Miss Della Rubinstien, 5792 Westminster place, will leave Saturday for a trip through the Canadian Rockies and Southern California. She will visit friends in Beverly Hills and Santa Monica, Cal.

Mrs. Adele S. Tuescher of the Saum Hotel has left for a trip in Mexico.

Mr. and Mrs. Martin Sauer, 4812 Cote Brilliante avenue, and her daughter, Miss Ruth Olive Sebastian, will leave today to spend two months in Oakland, Cal., with Mrs. Sauer's sister, Mrs. Taylor S. Hudson, formerly of St. Louis.

BALL GAME AND PROGRAM TUBERCULOSIS DAY JULY 15

Girl, 9, to Do Acrobatics and Trick Riding; Bands, Drills, Trained Animals Included.

Plans are being completed for the twenty-second annual observation of Tuberculosis day, July 15, sponsored by the Tuberculosis and Health Society. The usual feature of the day, a baseball game between the Cardinals and Philadelphia, is on the program, with two hours of other entertainment, at Sportsman's Park.

The Arrangements Committee announced that Adele Inge, 9 years old, will do acrobatics and trick riding on a pony for spectators; 35 members of the St. Louis Cycling Club will drill and tumblers from the St. Louis Gymnastic Society will perform. Several bands will furnish music. Other entertainment will include special drills, athletic contests and trained animal acts.

Sorority Delegate



—Dieckman photograph.

MISS CATHERINE HEWIT BULL, daughter of Mr. and Mrs. John Bull, 5541 Chamberlain avenue, who will represent the Washington University chapter of Kappa Alpha Theta at the national convention of the sorority, to be held this week at Many Glaciers Hotel, Glacier National Park.

College Sororities And Fraternities

Panhellenic

THE national convention of Delta Delta Delta will open today at the Broadmoor Hotel, Colorado Springs, Colo., with delegations present from all student and alumnae chapters. Mrs. M. H. Cable is the delegate from the St. Louis Alumnae Alliance and Miss June Stevens from the Washington University chapter. The first days of convention will be devoted to business sessions and panel discussion of national policies. A varied program of individual and group conferences on personel and vocational counseling will be directed by Mrs. William M. Hudson of New York City, lecturer on vocational guidance. Addresses will be made by Mrs. Joseph D. Grigsby of Washington, D. C., national president, and Mrs. J. L. Williamson, of St. Louis, one of the three national province deputies. The social program will include outdoor sports and contests, a hiking trip to Cheyenne Mountain, a rodeo and a circle tour of Rocky Mountain National Park. There will be a post-convention tour of Yellowstone Park and Mesa Verde. In addition to the delegates, the St. Louis group will include: Mrs. G. D. Thomas, Miss Laura Belle Broeker, Miss Ruth Hanley, Miss Grace Weigel and Miss Anne Jarvis. Mrs. Arnold Buck is chairman of the reception committee which has been entertaining delegations passing through St. Louis.

Every summer the Chicago alumni of Sigma Chi arrange a picnic and pilgrimage to the farm of George Ade near Brook, Ind. The reunion was held Wednesday and St. Louisans attending were: W. C. Henning, Leslie Gault, James Burns, Edward Meister, Richard W. Horner and Sherman S. Senne. Mr. Horner was recently selected as the winner of the Balfour Award to the most outstanding undergraduate of the fraternity in the Mississippi Valley province. The newly organized Junior Alumni Association of Sigma Chi has chosen the third Thursday of each month for regular meetings and will meet July 16 for an inspection trip to the Municipal Airport.

Kappa Alpha Theta will hold its national convention, this week at Many Glaciers Hotel, Glacier National Park. Mrs. Curry Carroll, district president, and Mrs. George J. Chamberlain, newly elected alumnae chapter president and delegate, will attend. Washington University will be represented by Miss Catherine Hewit Bull, delegate, and Miss Emily Turman.

Miss Thelma Chisholm of Seattle, national president of Kappa Delta and Miss Lulu G. Saberson of Des Moines, national treasurer, visited the central office of the sorority in St. Louis this week. They were entertained by the St. Louis alumnae at the Municipal Opera and dinner at Candlelight House. They are on their way East to attend a national council meeting to be held this week at the Jefferson Hotel in Atlantic City.

The Northwestern University and Chicago alumnae chapters of Beta Sigma Omicron are hostesses for the national convention of the sorority which will convene tomorrow at the Palmer House in Chicago. The breakfast for national officers tomorrow morning will be attended by Mrs. Miriam Kennedy Weisell, national alumnae secretary, who was formerly a member of the St. Louis chapter. Representatives of all national social sororities have been invited to attend a Panhellenic tea Tuesday afternoon when there will be a guest speaker from the Pine Mountain Settlement School in Tennessee; national philanthropic project of Beta Sigma Omicron. Motion pictures of the school and its activities will be shown and there will be a display of the craftsmanship of the students, the exhibit including hand-woven quilts, wood carvings, baskets and small articles made by the boys and girls. The St. Louis alumnae delegate will be Mrs. Del Martz who will be accompanied by Mrs. Mary Turner Fox, Mrs. Robert Orth and Miss Dorothy Page Wright.

KIRKWOOD

MISS ELIZABETH GRATZ THOMAS, daughter of Mrs. Abbott Thomas, 142 West Monroe avenue, accompanied by her sister, Mrs. Wyatt Vergilio and daughter, Betty, of Dallas, Tex., departed Tuesday morning for Dallas. After a short visit there Miss Thomas will go to San Antonio, Tex., to visit friends. She will then go to Mexico City, D. F., where she will do research work for two years. Mrs. Vergilio and her daughter have been the guests of Mrs. Thomas for six weeks.

Mrs. John H. Jordan, 235 East Jefferson road, entertained at a bridge luncheon at her home Tuesday afternoon.

Mrs. William Fuhri of Fort Worth, Tex., formerly of Kirkwood, who is the guest of her parents, Mr. and Mrs. A. Frank Fay Jr., 7310 Pershing avenue, is being entertained during her visit. Friday, June 19, Mrs. L. Frederick Good, 222 East Jefferson avenue, entertained at a luncheon for Mrs. Fuhri. Wednesday evening Dr. and Mrs. Paul E. Rutledge, 235 East Washington avenue, entertained at a buffet summer. Tuesday evening Mr. and Mrs. Clark P. Fiske, 318 North Woodlawn avenue, will have a buffet supper for Mr. and Mrs. Fuhri. Mrs. Spencer R. McCulloch, 302 South Gore avenue, will entertain at a luncheon for Mrs. Fuhri next week.

Mrs. Gordon P. Henderson, 135 West Adams avenue, was hostess to her bridge club Wednesday afternoon.

Mrs. Bedford F. Hines, 432 North Kirkwood road, will sail tomorrow from New York aboard the Rotterdam to take a North Cape cruise. She will also visit relatives and friends in Scotland and England and take a trip through Russia before returning home about Sept. 1.

Mr. and Mrs. Jack Schwenker are expected home this week from Montreal, Can., where they are spending their honeymoon. They were married Thursday, June 18. Mrs. Schwenker is the former Miss Virginia Tralles, daughter of Mr. and Mrs. Forest P. Tralles of Denny road. They will make their home at 7558 Parkdale avenue.

Mrs. Clark P. Fiske, 318 North Woodlawn avenue, and her children will leave Saturday for their cottage on Manitou Island, to be gone the rest of the summer. She was accompanied by her father-in-law, George F. Fiske. Mr. Fiske will join his family later in the season.

Mr. and Mrs. James H. Woods, formerly of 701 Evans avenue, have moved into their new home at 8 Oakleigh lane.

Mrs. Henri Chomeau, Balmagoun place, and her two sons, Jerry and Bernal, will leave next week for Ephriam, Wis., to spend the summer. Mrs. Chomeau's sister, Mrs. J. Spencer Gould, 408 Way avenue, and her son, Spencer, and her mother, Mrs. B. L. Tatnan, 221 Way avenue, are also at the resort.

Mr. and Mrs. Harry J. Burkhart, 7 Schultz road, and their daughters, Miss Harriett and Miss Louise, will sail from New York tomorrow on the Rotterdam, returning to New York in nine weeks.

F. E. Andrews, 900 East Argonne drive, and his son are expected home this week-end from Lansing, Mich. They will be accompanied by Mrs. Pearl Benedict Jones of Scardale, N. Y., who will be their guest for several weeks.

Mr. and Mrs. George A. McGregor Jr., 126 North Dickson avenue, accompanied by Mr. McGregor's brother-in-law and sister, Mr. and Mrs. J. E. Coombs, and his sister, Miss Evelyn McGregor, of Maplewood, departed Thursday to spend the week-end at Lake Geneva, Wis. They will return tomorrow.

Mrs. Ralph H. Metcalf, 433 Way avenue, entertained her sewing club at a luncheon at her home Tuesday. Mrs. Metcalf and her son will leave Tuesday for Ludington, Mich., where they will spend the summer as the guests of Mrs. Metcalf's mother, Mrs. Frank Mead of Webster Groves.

Mrs. Abbott Thomas, 142 West Monroe avenue, will leave Wednesday for Lexington, Ky., to spend the summer with Mrs. John Johnstone.

Mrs. Leo I. Seddens, 359 South Kirkwood road, had as her guest last week-end Mrs. Ola May Bryant Cundiss of Jackson, Tenn. Her daughter, Miss Ola May Cundiss, was the guest of Mrs. Seddens' daughter, Miss Peggy Jean. Mr. Seddens returned home this week-end from a trip through Illinois.

Mrs. Walter L. Alt, 404 East Jefferson road, will return Thursday from California where she spent a month. She was accompanied by her sister-in-law, Miss Cora Alt, of Webster Groves.

Mr. and Mrs. Donald E. Dickey, 121 Peeke avenue, and their sons, Richard and Donald, are in Washington, D. C., and will visit in other Eastern cities. They will be gone three weeks.

Mr. and Mrs. William W. Dings, formerly of 228 Orrick lane, have moved to a home at 6020 Waterman avenue.

Mrs. John B. Reinhart Jr., 337 Central place, entertained her bridge club at luncheon at her home Wednesday afternoon.

Mrs. O. H. Jekel, 117 West Woodbine avenue, was hostess to her bridge club at luncheon Thursday afternoon.

SOCIAL and CIVIC ACTIVITIES Of WOMEN'S CLUBS

THE annual garden party of the Eighth District Missouri Federation Women's Clubs will be held at the home of the president, Mrs. Joseph T. Davis, 7165 Kingsbury boulevard, Friday afternoon, July 10. Mrs. A. S. Hinchey, second vice-president of the district has been appointed general chairman for the party.

The College Club will give the fourth of a series of summer luncheons Tuesday, at 12:30 p. m. The guest speaker will be Miss Elizabeth Moore, who will discuss the reasons why the army is able to dominate the civil government in Japan. Miss Moore will be the leader of the International Relations Round Table Study Group for the coming season. Mrs. H. B. Reynolds will supervise the bridge games following luncheon for those who care to play.

Miss Mattie C. Ellis, A. B. and A. M., University of Missouri, who lives at 122 North Fillmore avenue, Kirkwood, and who teaches Social Sciences at the Kirkwood Junior High School will represent the St. Louis College Club at the Conference of International Federation of University Women which will be held at Cracow, Poland, Aug. 25 to 30. Miss Ellis will sail from New York July 4, on the St. Louis and after landing at Hamburg she will join the Spitzbergen-Norway cruise to the North Cape. She will then tour the Bavarian Alps, the Tyrol, Austria and Hungary before going to Poland. One of the group discussions will be on how the International Federation of University Women can contribute to training in international co-operation. There will be an address by Mlle. Mespoulet, former president of the International Federation of University Women and former Professor of French at Barnard College, Columbia.

The North St. Louis Democratic Women's Club will meet at the Fairgrounds Hotel Wednesday, at 8 p. m.

Mrs. Frank L. Davis and Mrs. Hudson Talbott have invited members of the Woman's Auxiliary of the St. Louis Medical Society to a tea to be given at the home of Mrs. Talbott, Twin Gates, on the Redman road, Tuesday afternoon from 4 to 6 o'clock. Mrs. Walter C. G. Kirchner, newly elected state president of the auxiliary, and Mrs. Joseph M. Trigg and Mrs. William A. Hall, retiring and incoming presidents, respectively, of the St. Louis auxiliary, will be guests of honor.

The St. Louis Council of the Parent-Teacher Associations will give a card party in the bridge room at Stix, Baer & Fuller Tuesday at 1:30 p. m. Mrs. B. A. Repp is chairman and the members of the committee are: Mrs. Guy Randall, Mrs. William Melick, Mrs. A. L. Stone, Mrs. W. J. Stephans and Mrs. A. Ettling.

The members of the Volley Ball Blues of the John H. Schroeder School P. T. A. will celebrate its first anniversary at a picnic for members and their children at Carondelet Park Thursday at 10 a. m. Mrs. E. C. Lessing, president, and Mrs. William Wolfsberger, past president, will be guests of honor. Mrs. William Jacobs is captain of the team.

The quarterly meeting of the St. Louis Women's Christian Association will be held Wednesday at 10:30 a. m. at the Women's Christian Home, 2701 Locust street.

The Eleventh Ward Republican Woman's Club will meet at 3408 South Compton avenue, Tuesday, at 7:30 p. m.

The Women's Traffic Club of Metropolitan St. Louis will give a theater party for members and guests at the Municipal Opera Wednesday night. Miss Lucille Becker is in charge of arrangements.

The Charless School Parent-Teacher Association will hold an all-day outing at Carondelet Park near the boat house Wednesday.

The Betsy Ross Society will hold its annual picnic at Forest Park Highlands Wednesday at 11 a. m.

A meeting of the Big Sister Council, a group of volunteer workers of the Big Sisters of St. Louis, will be held at the offices of the organization, 5132 Vernon avenue, Wednesday at 10 a. m.

WISCONSIN PAGEANT DEPICTS HISTORY OF PIONEER DAYS

Exhibition Is Part of Celebration of Centennial of Territory; Manufacturers' Fair Also.

MADISON, Wis., June 27.—One hundred years of Wisconsin history were retraced today as the State started celebrating the centennial of the establishment of Wisconsin Territory.

For a week this city will be host to visitors at a celebration promoted by Congress and the Legislature, and representing 10 months of preparation by almost 10,000 persons.

Camp Randall Field, scene of the University of Wisconsin's football games, has been converted into an amphitheater for a pageant dating 200 years before 1836, when President Andrew Jackson made Wisconsin a territory.

About the arena have been erected wigwams, log cabins, stockades and a reproduction of the State's first Capitol. The field house has been converted into an exposition hall where 150 manufacturers display their products. Twenty-two university departments have been allotted space for exhibits.

ILLINOIS TRI-CITIES

Granite City.

THE Junior Foreign Missionary Society met with Mrs. Roy Huff, 2520 Delmar avenue, Thursday evening. Mrs. J. E. Tolleson was the assisting hostess. Mrs. Charles Reimers has charge of the devotionals and Mrs. Earl Varnum gave the missionary lesson. There were two guests, Mrs. George McKean, and Mrs. Walter Eversmeyer, and these other members: Mrs. Earl Miller, Mrs. Joseph Carmody, Mrs. Roy Kean, Mrs. Bethel Davis, Mrs. Charles Reimers, Mrs. Robert Howerton, Mrs. Johns Smith, Mrs. John Taff, Miss Elva Miller and Miss Gladys Varnum.

Mrs. Conrad Soechtig entertained her bridge club in her home Friday afternoon. Those present were Mrs. Joseph Robbers, Mrs. Edward Branding, Mrs. Christy Baechtold, Mrs. A. H. Hoelscher, Mrs. Arthur Buente, Mrs. Herbert Kloffman, Mrs. Bryan Compton, Mrs. Eugene Baumberger, Mrs. Frank Southwick, Mrs. John Kalert, and Mrs. Margaret Rocklein.

Mr. and Mrs. Harry Erbe motored to Wilsonville, last week-end for an outing.

Mr. and Mrs. John Young, and daughter, Louise, left this week for New York where they will visit relatives. They will also spend some time in Pennsylvania.

Miss Helen Madge Davis is in Washington where she is the guest of her aunt, Mrs. Keith A. Brumback.

Mrs. Joseph Trattler is vacationing in Detroit, Mich., with relatives.

The members of the Junior Shakespearean Club met at the Y. M. C. A. Tuesday afternoon for a business session and social hour.

Madison.

Raleigh Phipps of Kansas City, Mo., is visiting with his parents, Mr. and Mrs. Harry Phipps.

Miss Irene Barlow, whose marriage to Sergt. Paul S. Epenshade at Washington, will take place July 5, was honored at a shower Thursday evening in the home of Miss Ruth Mosley with Mrs. Steve Staikoff as assisting hostess. Bridge was played and supper was served to Mrs. Aaron Brien, Mrs. Robert McElwain, Mrs. Helen Champion, Miss Helen Scarritt, Miss Irene Hayes, Miss Marion McElwain, Miss Mary Wathen, Miss Kathryn Phelan, Miss Hilda Wine and Miss Barlow.

Mr. and Mrs. Fred Schekkofs of Washington, are visiting with Mrs. Schekkofs' sister, Mrs. Edward Zentgraf, here.

Miss Frances North left this week for Boulder, Colo., where she will spend the summer attending college.

Dorwyn Harsh of Fifth street is the house guest of his grandmother at Decatur, Ill.

The annual picnic sponsored by the Jewish Organization was given last Sunday at Pontoon Beach. Contests and games were held in the afternoon and supper was served on the grounds. There was dancing in the evening.

Miss Jessie Gitcho was married Sunday afternoon to Dr. Sylvester Sterioff in St. Louis. Dr. Sterioff is a graduate of the School of Dentistry of St. Louis University. Miss Gitcho was graduated from the Madison High School.

After a wedding trip to Detroit and Canada the pair will make their home in St. Louis.

Mr. and Mrs. J. M. Allen of Third street are making a tour of several of the western states including Idaho, Oregon and Washington. On the way they will visit relatives.

Venice.

Mr. and Mrs. Harry Hartman left this week to spend two weeks in the woods of North Minnesota.

Mr. and Mrs. S. W. McKay have as a house guest this week, Roy Penncuik of Crystal City, Tex.

Donald and Billie Howard are spending the summer months with their grandmother, Mrs. Elva Carr at Round Springs, Mo.

A Baptist training school was held the past week at the Baptist church for members of the B. T. U. The following members from the Tower Grove Church in St. Louis comprised the faculty: Miss Mildred Ferguson, Miss Vivian York, Miss Lucille Montgomery and Miss Alva Anderson. Mrs. Marie Hicks, from the local church, was also on the faculty.

FINAL CLEARANCE!

Welek's fabric sale

a money-saving opportunity

The finest, most beautiful Silks, Woolens, Cottons and Linens world markets afford—all new, first-class materials.

REDUCTIONS IN PRICES TO 50%

SILKS

Pure Silks, Prints, Sheers, Crepes, Chiffons and Celanese Taffetas

Values to $2.95 Yard

79c-98c-$1.09-$1.29-$1.49

COTTONS

Organdies, Batistes, Voiles, Swisses, Dimities, Ginghams, Shirtings, Seersuckers, "Silva-Knit" Meshes, Laces, Embroideries.

Values to $2.25 Yard

49c-79c-$1.09-$1.25

LINENS

Prints, Novelty Weaves, Tweed-Like Mixtures, Plaids, Chevrons, Stripes, Checks, Sheers and Open Weaves.

Values to $1.25 Yard 79c

WOOLENS

Coatings, Suitings, Dress Weights—Our Entire Stock.

All Values Less 20%

REMNANTS! REMNANTS!

Silks, Cottons, Woolens, Laces—Desirable lengths.

Reduced Remnant Prices Less Additional 20% Off

FLOWERS—NECKWEAR—BELTS

Our Entire Stock—Beautiful "up-to-the-minute"

All Values Less 1/3 Off

Welek's

RETAIL DEPARTMENT

315 N. TENTH ST. CENTRAL 6350

Serving People of Discriminating Tastes—Since 1895

Our Fourth Floor Dress Shops Are Air-Cooled!

SONNENFELD'S 810-18 WASHINGTON AVE. for shoes

Choice of House!

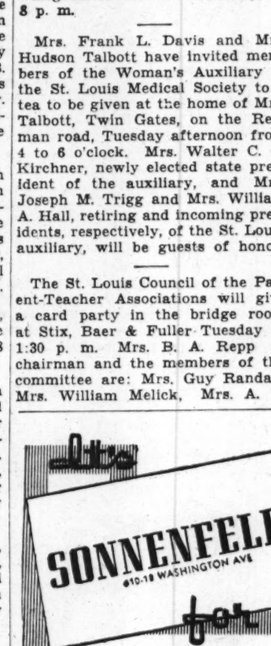
$6.50 - $7.50 - $8.75

Beverly & PariMode

Summer SHOES

On Sale at

$4.85



Save on these FAMOUS-FOR-FASHION shoes . . . the styles that are the hits of Summer! Sandals . . . Ties, Pumps, Straps . . . for day or nite.

WHITE LINEN BUCK . . . KID PATENT

Special! Open Toe Colored PATENTS SANDALS, in Black, Red Yellow, Blue, Green ———— $2.95

(Shoe Salon . . . First Floor)

Our Fourth Floor Dress Shops Are Air Cooled

SONNENFELD'S 810-18 WASHINGTON AVE. for hats



Great News . . . Monday

CHOOSE from 329

Regular $10 to $25

SUMMER HATS

At This CLEARANCE PRICE!

14 Were $25.00
38 Were $20.00
52 Were $15.00
85 Were $12.50
140 Were $10.00

$5

Giving you the benefit of a full season's wear . . . we've taken 329 Summery Hats in WHITE and colors and REDUCED them so ridiculously low! Remember . . . they're BETTER QUALITIES . . . exclusive styles . . . imported Straws and Fur Felts.

(Millinery Salon—Second Floor)

Special! JUST 245 HATS Formerly $5 to $10

For quick clearance . . . these fine Hats in all colors ———— $2

(Millinery Salon—Second Floor.)

-CITIES

ary Wathen, Miss Kathryn
Miss Hilda Wine and Miss

d, Mrs. Fred Schekkofs of
ton, are visiting with Mrs.
ffs' sister, Mrs. Edward
, here.

Frances North left this
r Boulder, Colo., where she
nd the summer attending

n Harsh of Fifth street is
e guest of his grandmoth-
ecatur, Ill.

nnual picnic sponsored by
ish Organization was given
nday at Pontoon Beach.
and games were held in
ernoon and supper was
n the grounds. There was
in the evening.

Jessie Gitcho was married
afternoon to Dr. Sylvester
in St. Louis. Dr. Sterloff
duate of the School of Den-
St. Louis University. Miss
was graduated from the
High School.

a wedding trip to Detroit
nada the pair will make
me in St. Louis.

nd Mrs. J. M. Allen of
reet are making a tour of
of the western states in-
Idaho, Oregon and Wash-
On the way they will visit

d Mrs. Harry Hartman left
k to spend two weeks in
ds of North Minnesota.
d Mrs. S. W. McKay have
use guest this week, Roy
k of Crystal City, Tex.
d—and Billie Howard are
the summer months with
ndmother, Mrs. Elva Carr
d Springs, Mo.
ptist training school was
past week at the Baptist
for members of the B. T.
following members from
er Grove Church in St.
mprised the faculty: Miss
Ferguson, Miss Vivian
ss Lucille Montgomery and
va Anderson. Mrs. Marie
rom the local church, was
the faculty.

Our Fourth Floor Dress Shops Are Air Cooled



nday

om 329
to $25
HATS
E PRICE!
5
full season's
mery Hats in
UCED them
er . . . they're
. . exclusive
nd Fur Felts.
Floor)

T 245
5 to $10
ese $2
Floor)

EAST ST. LOUIS

MISS MARY ELIZABETH HENDRICKS, daughter of Raymond B. Hendricks, 414 Brighton place, and Shelby Putnam, son of Mr. and Mrs. W. E. Putnam, 4014 Donovan avenue, were married Thursday at 12 o'clock in the rectory of St. Joseph's Church. The Rev. Father Thomas Driscoll performed the ceremony.

The bride wore a street length gown of brown and white printed chiffon with a fingertip length pleated jacket of the same material. She wore a large shallow crowned leghorn hat with a band of brown velvet. Her flowers were a corsage of gardenias and lilies of the valley.

Miss Mary Ada Hayes was her cousin's bridesmaid. She wore a frock of beige crepe trimmed with orange crepe at the neck and cuffs. Her leghorn hat had a band of orange velvet and she wore a corsage of talisman roses.

George F. Hendricks, brother of the bride, attended the groom.

Following the ceremony a wedding breakfast was served to 25 guests at the Hotel Statler in St. Louis. Mr. and Mrs. Putnam have departed for a short honeymoon trip and upon their return will be at home at 1623 North Twenty-fifth street.

Mr. and Mrs. William E. Wheeler of Country Club place and Mrs. L. B. Short and her daughter, Caroline, of Signal Hill boulevard, departed for Cardinal Lodge near Eagle River, Wis., where they will spend the remainder of the summer.

Mrs. Royal Tharp, 1530 North Forty-fifth street, will depart today for New York City from where she will sail Wednesday for a tour of two months in Europe.

Mrs. Walter C. Hinckley and her daughter, Miss Jeannette Hinckley, of Signal Hill boulevard, departed Saturday for Hollywood, Cal., where they will spend the summer.

Mrs. Carl Helfrich and her small daughter, Doris, 1617 North Forty-fifth street, will depart Tuesday for a month's visit in San Francisco and Los Angeles, Cal.

Mrs. James J. Donahue, 9812 Baltimore avenue, entertained at her home Friday afternoon at a 1 o'clock bridge luncheon. The guests were Mrs. Roland L. Schmidt, Mrs. George A. Halpin, Mrs. Joseph E. Fleming, Mrs. Carroll Burton, Mrs. Russell E. King, Mrs. J. William Harrington and Mrs. Peter Lane.

Dr. and Mrs. A. Campbell of East Moline, Ill, are the guests of Mr. and Mrs. Bruce A. Campbell of Oak Knoll.

Mrs. C. C. Kane, 8521 State street, entertained at her home Friday at a bridge luncheon complimenting Mrs. Royal Tharp of North Forty-fifth street, who will spend the summer in Europe. The guests were Mr. and Mrs. R. O. Huffer, Mrs. Melville B. Thomas, Mrs. H. J. White, Mrs. Harold Wright of Chicago, Mrs. Arthur Rosenthal of St. Louis, Mrs. G. Edwin Popkess, Mrs. McKinley Edmiston, Mrs. Smith K. Gerhardt, Mrs. William E. Stroud and Mrs. William C. Metcalfe.

Miss Marjory Jean Atteberry, daughter of Mr. and Mrs. Olin M. Atteberry, 500 North Tenth street, entertained eight guests several days last week at a house party at the home of Mrs. T. D. Watkins of the St. Clair Country Club grounds.

Mr. and Mrs. Charles J. Schiele and their daughter, Miss Frances Schiele, of Granvue drive, are spending the weekend with Dr. and Mrs. George Gay of Ironton, Mo., at their cottage in Chautauqua, Ill.

Miss Lorraine Marchand of the Charlton apartments is spending several weeks in Princeton, Ind.

Mrs. Stephen Knowles of Oak Knoll entertained the members of her bridge club at luncheon at her home Friday. The guests were Mrs. Arthur P. O'Leary, Mrs. George B. Moore, Mrs. W. Kelso Cannady, Mrs. W. James Miller, Mrs. Walter Bader, Mrs. Edgar R. Hissrich and Mrs. J. Burl Wilson.

Mrs. John Nuetzel, 715 North Twenty-fourth street, departed Thursday for Los Angeles, Cal., where she will join her son and daughter-in-law, Mr. and Mrs. Arlington Nuetzel, of Signal Hill boulevard, who are spending the summer there.

Mrs. Philip G. Listeman, 1409 North Forty-third street, will return this week from a visit of three weeks in Clinton, Ill.

Dr. and Mrs. Harold Wright of Chicago are the weekend guests of Dr. and Mrs. C. C. Kane, 8521 State street.

Mr. and Mrs. E. R. Divine, 1361 Pennsylvania avenue, will return today from a week's motor trip through Arkansas.

Mrs. Dean Hickman, 619 North Eleventh street, entertained the members of her bridge club at luncheon Thursday at her cottage in Chautauqua, Ill. The guests were Mrs. Eugene V. Menges, Mrs. Gerhardt Suppiger, Mrs. Ray C. Harding, Mrs. Allen R. Watkins, Mrs. Roland Wiechert, and Mrs. Jule Raith and Mrs. Harold Perrings of St. Louis.

Mr. and Mrs. W. Kelso Cannady, 609 Veronica avenue, entertained 30 guests at dinner at their home Wednesday evening in celebration of the twenty-fifth anniversary of their wedding.

Mrs. Estelle M. Walsh of North Twenty-fourth street has returned from a week's visit with her daughter, Miss Marie Walsh, in Danville, Ill.

Mr. and Mrs. J. William Harrington, 3052 Audubon place, entertained 12 guests at dinner and bridge at their home last evening.

Miss Dorothy Becker, 527 North Fourteenth street, is spending several weeks in Divernon, Ill.

Mr. and Mrs. A. L. Wegener, 726 North Eleventh street, will spend several days this week in Chicago.

SOCIETY IN WEBSTER GROVES

THE marriage of Miss Erdwine Holekamp, daughter of Mr. and Mrs. Julius R. Holekamp, 205 South Elm avenue, to Robert Brookes, son of Mrs. Robert M. Brookes of Chicago, Ill., took place last evening at 8:30 o'clock at the home of the bride's parents, the Rev. George M. Gibson of the First Congregational Church officiating. The ceremony took place in a bay window of the living room where ferns and palms were banked to form a background for baskets of Easter lilies.

The bride, given in marriage by her father, wore her mother's wedding gown of rose point lace made with a full bodice and tiered skirt, the last tier forming the train. It had a high neckline and full elbow length sleeves terminating in two deep ruffles. A wide satin girdle ended in a large bow at the back. Her tulle veil was held in place by a rose point lace cap and orange blossoms. Orange blossoms were also placed at the end of the train. Her shower bouquet was of white roses and lilies of the valley.

Miss Edith Wilson, maid of honor, was gowned in white lace made with an Eton jacket with starched lapels. It had a low V-neckline and the gown was form fitting to the knees where the skirt flared into a slight train. Her flowers were talisman roses, yellow daisies and baby's breath. Miss Ruth Holekamp, cousin of the bride, was bridesmaid. She wore a gown fashioned like that of the bride and carried a similar bouquet.

Bobby Holekamp of Gray Summit, Mo., nephew of the bride was ring bearer. He wore a yellow linen suit trimmed in Irish point lace.

James Brookes of Chicago, Ill., was best man for his brother. Walter G. Hall of Chicago was groomsman.

Mrs. Holekamp, mother of the bride, was gowned in navy blue chiffon over a flowered crepe slip. Her flowers were gardenias arranged in a shoulder corsage. Mrs. Brookes, mother of the bridegroom, wore a chiffon gown and a corsage of gardenias.

A reception for the relatives and close friends who were present at the wedding was held after the ceremony. After a honeymoon of several weeks spent in Wisconsin, Mr. Brookes and his bride will live in Chicago.

The bride attended Washington University where sh became a member of Gamma Phi Beta sorority. Mr. Brookes is a graduate of Grinnell College.

Among the out-of-town guests who came to attend the wedding were Mr. and Mrs. J. W. Greenman of Chicago, grandparents of the bridegroom; Mrs. James Watt of Flint, Mich., sister of the bridegroom; James Brookes and Mr. and Mrs. W. G. Hall of Chicago; Mrs. A. J. Bozzalla of Los Angeles, Cal., and Miss Virginia Hankins of Castleton, Kan.

Mrs. Arthur C. Niedringhaus, 359 South Gore avenue, will leave Thursday by train for Detroit, Mich., to attend a family reunion. The same day her husband, Arthur C. Niedringhaus, and two daughters, Mrs. John Barrie, 330 West Lockwood avenue, and Mrs. Richard E. Gruner, 5535 Waterman avenue, will depart by motor for Detroit. They will then go to Madison, Wis., to visit Mr. and Mrs. Niedringhaus' daughter, Miss Helen and Mrs. Niedringhaus' sister, Mrs. William Palmer of Winchester, Mass. Miss Niedringhaus is attending summer school at the University of Wisconsin and her mother will remain there for the summer.

Mrs. C. M. Skinner, 403 Hawthorne avenue, and her daughter, Miss Julia, will depart soon to spend the summer at Chautauqua, N. Y.

Mrs. George W. Johns, 36 Algonquin Wood, departed Wednesday for New York to meet her husband who will land next Sunday on the Queen Mary. He has spent several months in Europe. Mrs. Johns is accompanied East by her two sons, her mother, Mrs. F. R. Hesner of St. Louis, and her mother-in-law, Mrs. Joseph N. Johns of Moline, Kan.

Miss Nancy Martin, daughter of Mr. and Mrs. Leonard C. Martin, 22 Joy avenue, returned recently from Smith College, Northampton, Mass. She entertained at a dinner party and opera party Saturday evening, June 20. Her brother, Leonard Eliot Martin, has returned from Harvard College, Cambridge, Mass. Mrs. Martin will leave July 1 for her summer home at Eagle River, Wis. She will have as her guest her brother from California. Mrs. Martin's family will join her later in the season.

Mrs. E. Lemoine Skinner, 100 Orchard avenue, has returned from Princeton, N. J., where she attended the graduation of her son, E. Lemoine Skinner Jr., from Princeton University.

Several Webster Groves residents are departing soon to occupy their cottages at Ludington, Mich. Mr. and Mrs. Frank Mead, 321 Park road, and their family will leave this week for the resort where they have taken a cottage for the season. Mr. and Mrs. J. Porter Henry, 309 Oakwood avenue, will depart this week-end for this summer home at Ludington.

Mr. and Mrs. Charles Carr, 250 South Jefferson road, and their daughter, Mrs. Sim Beam Comfort, returned home Saturday, June 20, from Princeton, N. J., where they attended the graduation of their son, Charles Carr Jr., from Princeton University. Charles Carr Jr., remained in the East to visit friends for 10 days.

Mrs. Charles E. Ervin, 255 Blackmer place, and her son, Charles, returned home last week from Hanover, N. H., where Charles is a student at Dartmouth College. His roommate, Ferrien Davis of Portland, Ore., accompanied them home and is a guest at the Ervin home.

Mr. and Mrs. Chester O. Fischer, 111 Helfenstein road, will leave soon for Springfield, Mass., to make their home. They will entertain at a party at the Bogey Club tonight.

Mrs. Arthur Melton of Columbia, Mo., who came to attend the wedding of her brother, Ford Pennell, has departed for New York to join her husband. Mrs. Melton's father, W. O. Pennell, has also returned to his home in Exeter, N. H.

Mr. and Mrs. Sanford H. Cole, 25 Elm place, and their sons, Sanford and John, left Friday for Sharon, Mass., to visit Mr. Cole's parents, Mr. and Mrs. Henry W. Cole, and other relatives. They will be gone two weeks.

Mrs. Frank J. Johns, formerly of 415 Newport avenue, has been the guest of her sister-in-law, Mrs. George W. Johns, 36 Algonquin Wood. She departed Wednesday for Denver, Colo., where they will make their home. Mr. Johns preceded his wife and family there.

Mr. and Mrs. Morris Langsam, 17 West Cedar avenue, have as their guests, their daughter and granddaughter, Mrs. Irving Opie and Marilyn Opie of Evansville, Ind., and their son, Dr. C. L. Langsam, formerly of Oklahoma City, Ok. Dr. Langsam will leave shortly for Galveston, Tex., where he has accepted a position of resident physician at the Galveston State Psychopathic Hospital.

Miss Mary Ramsay and Miss Carol Gates will leave this week for Gloversville, N. Y., where they will attend the national convention of Delta Gamma sorority. Miss Gates succeeds Miss Ramsay as president of the Webster Groves chapter of the sorority.

John E. Meyer, 314 Altus avenue, and John C. Gross, 1001 South Elm avenue, builders of Webster Acres, entertained 150 guests at a chicken barbecue supper Saturday avening, June 20.

Miss Elizabeth Ann and Miss Jeanne Weinfurth, daughters of Mr. and Mrs. Edward J. Weinfurth, 643 Bompart avenue, and Mr. and Mrs. Harry G. Hake and their daughter, Miss Margaret, 546 Fairview avenue, have departed for Charlevoix, Mich., to spend the summer at the Hake cottage.

LITTLE PRINCESS SETS STYLE

Hairdressing of Duke of York's Child Copied in England.

By the Associated Press.

LONDON, June 27. — Princess Margaret Rose, 5-year-old daughter of the Duke of York, has become a juvenile fashion leader.

When she appeared with her hair dressed a new way experts proclaimed it "most artistic and practical for summer wear," and Mayfair mothers hurried to have their children's locks done in similar fashion. Princess Margaret's hair was combed straight from the parting to the ears where two large Pompadour curls hung. They were set in a semi-circle from her face to the cluster of curls at her neck.

39th Wedding Anniversary Dinner.

Mr. and Mrs. George E. Dyson, 1227 Bellevue avenue, Richmond Heights, celebrated the thirty-ninth anniversary of their wedding Tuesday evening with a dinner for friends at the Mark Twain Hotel.

Social Affairs In the Churches

MEDICAL missionary work in Presbyterian stations around the world is the center of interest to women of the St. Louis Presbyterial Missionary Society in their second annual Dollar Day, which will be observed Tuesday afternoon in the various Presbyterian churches. The committee in charge consists of Mrs. Leo J. Vogt, president of the St. Louis Presbyterial; Mrs. Leo A. McLean, Mrs. Samuel F. Burnet, Mrs. Oliver B. Henry and Mrs. George H. Owen. Some of the groups will engage in making garments and other supplies for the hospitals at Canada, Arizona and Foulassi, West Africa. Other groups will present programs which will inform the members as to what the doctors and nurses in Presbyterian medical centers on the mission fields are accomplishing.

At a later date the groups will meet jointly at the Second Presbyterian Church. Guests of honor at this meeting will be Miss Estelle M. Chambers of Tyler Place Presbyterian Church and Mrs. Bessie M. Nurminger of Guatemala. Miss Chambers has recently been appointed by the Presbyterian Board of Foreign Missions to serve as a nurse at the Presbyterian Hospital at Teheran, Persia, and will sail for Teheran early in September. Mrs. Nurminger has served as a nurse in the Presbyterian Hospital at Guatemala City for 14 years and will return there in August. The women of the missionary societies in the Presbytery of St. Louis have assumed the support of Miss Chambers and Mrs. Nurminger.

The Young People's Society of Pilgrim Evangelical Church will hold an excursion Thursday evening on the President. Arrangements are in charge of Charles Klein and Frank Holdener.

The Young Men's Sodality of Holy Rosary Parish will sponsor an excursion on the President Monday evening.

The Young People's League of Redeemer Evangelical Church, 6452 South Kingshighway avenue, will have a party on the President Thursday evening. Robert Fehlber and Robert Rawizza are the committee in charge.

The Young People's Club of St. Philip Neri Church will have an excursion on the President Thursday evening. Arrangements are in charge of Bernard McDonough, Robert Specking and Miss Leona Warnus.

The sewing circle of the Ladies' Aid Society of the United Hebrew Temple will give a party this evening on the lawn of the home of Mrs. William Stecks, 5904 Cates avenue.

Sales Managers' Excursion.

A river excursion and dance will be held aboard the steamer President tomorrow night by the Sales Managers' Bureau of the Chamber of Commerce. The President will leave the wharf at 9 o'clock tonight.

Special
Living-Room SUITES CLEANED EXTERMINATED OR Mothproofed $10
5-Year Guarantee
9x12 Rugs Cleaned Through and Through, $2.75
AALCO
AALCO RUG & UPHOLSTERY CLEANERS, INC.
4125 OLIVE FR. 2994

INVENTORY CLEARANCE SALE
of 2750 New Summer
DRESSES
All Merchandise taken from our Regular Stock—Linens, Shantungs, Seersuckers, Laces, Washables, Ice Satins, Bemberg Prints, and Sheers.
$3 for 2
$7 for 2
$5 for 2
VALUES TO $9.95
Sizes 12 to 20
38 to 44

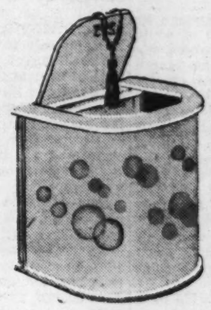
Gaylard's
WONDER VALUES
407 N. SIXTH
Shop In Air-Conditioned Comfort.

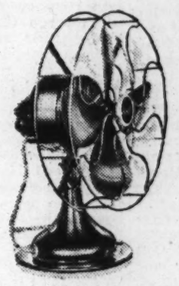
CHARGE PURCHASES PAYABLE IN AUGUST
See Our Downstairs Store Announcement on the Following Page
SHOP WITH ASSURANCE AT ST. LOUIS' FAVORITE STORE
STIX, BAER & FULLER
(GRAND-LEADER)

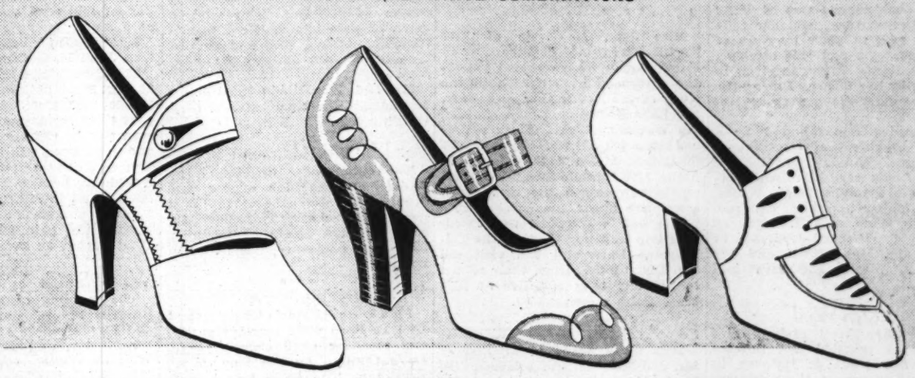


A ZOTOS TEST CURL IS YOURS FOR THE ASKING

A COMPLETE PEDICURE...
Let your feet be things of twinkling beauty . . . "pale shells in the sand", as Vogue says. Under the supervision of a professional chiropodist, our operators give you a complete pedicure that leaves your toes sleek and colorful. We tint your toenails to match your bathing suit or your evening gown.
(Beauty Salon—Ninth Floor.)

NEW "HAMPERETTES" IN PASTEL SHADES
$1.98

As decorative as they are useful! Compact Wooden Clothes Hamper . . . gaily decorated in ivory, green or pink, with silk cord handles. 16x15x-12½ inch size.
(Notions—Street Floor.)

BIG SAVINGS ON ELECTRIC FANS
$4.98

Made to Sell for $9.95
Century Oscillating Fans. Fully guaranteed. Wide, deeply pitched blades in black finish. Powerful motor. Run on entire season without re-oiling.
Electricity Is Cheap in St. Louis
(Fifth Floor and Thrift Ave.)

OUR OWN BRAND LFBA
Delicate nerve centers protected by cushion
Strain is absorbed as weight shifts.
Metatarsal arch is supported.
SALE! RHYTHM STEP WHITE FOOTWEAR
The shoes that started Hollywood walking—and St. Louis talking—Fast sellers at their regular price, they will not be here long at this low sale price. So hurry down Monday for first choice of these smart shoes! All sizes included but not in every style, so choose yours promptly.
WHITE KID WHITE BUCK
BROWN AND WHITE COMBINATIONS
$4.95
Regularly $6.50
(Second Floor)


SALE! OF GIRLS' SMART WHITE SUMMER FOOTWEAR
$3.33

White Oxfords, Straps and Sandals that are as good-looking as they are sturdy and dependable. Also combinations of brown-and-white. All sizes represented but not in every style.
WIDTHS AAA to C
SIZES 3½ to 9
(Second Floor.)

REDUCED!
SILKS AND SYNTHETICS
PRINTED SILKS, BEMBERG SHEERS TUBABLE SYNTHETICS SUMMER PATTERNS, BUT NOT EVERY COLOR IN EVERY PATTERN.
(Second Floor.)
59c YD.

For Telephone Order Service Call CEntral 9449—CEntral 6500 for All Other Store Business

WEDDINGS AND ENGAGEMENTS

Fogassey-Leahy

THE wedding of Miss Josephine Leahy, daughter of Mrs. Joseph A. Leahy, 3912 Labadie avenue, and Leonard J. Fogassey, son of Mrs. Louis P. Fogassey, 1121 Etzel terrace, took place yesterday morning at 9 o'clock at St. Matthew's Catholic Church. The Rev. Joseph T. Shields officiated at the ceremony which was followed by a wedding breakfast at the Forest Park Hotel for the bridal party and two families.

The bride, given in marriage by her mother, wore a gown of white lace made with a coat which fell into a train. Her finger-tip length veil was circular and she carried a bouquet of lilies and lilies of the valley. Miss Margery Schless, as bridesmaid, was gowned in pale green mousseline de soie trimmed with darker green velvet at the neckline and girdle. She wore a large yellow malines hat and yellow slippers and carried Roosevelt roses.

Louis A. Fogassey was his brother's best man. John N. Hartman and Raymond Leahy, cousins of the bride, were ushers.

Mr. Fogassey and his bride have gone to California on their honeymoon and on their return to St. Louis will live at 5602 Enright avenue.

Mr. Fogassey is a member of the Post-Dispatch Art Department.

Dick-Kolker

Announcement has been made of the engagement of Miss Belle R. Kolker, daughter of Mr. and Mrs. Max Kolker, 1218 North Euclid avenue, and Harry J. Dick, son of Mr. and Mrs. Morris Dick of Dayton, O.

Cook-Williamson

The marriage of Miss Louise Williamson, daughter of Mr. and Mrs. Lee C. Williamson, 6444 Chatham avenue, and Robert Cook took place last evening, at 8 o'clock, at Mount Auburn Methodist Church. The Rev. Harold E. Camp officiated.

The bride was given in marriage by her father. Miss Lela Daniels was maid of honor, and George Cole was best man. Jule Addor and Robert Burns were groomsmen.

A reception was held at the home of the bride's parents.

Lauck-Wagenbreth

Miss Celeste Wagenbreth, daughter of Mr. and Mrs. Ernest Wagenbreth, 4023 Kennerly avenue, and Robert Boker Lauck, son of Mr. and Mrs. K. P. Lauck, 4717 Ashland avenue, were married at 9 o'clock, Saturday morning, June 20. The Rev. Joseph Shields officiated at St. Matthew's Church.

The bride was attended by Mrs. Matthew Eilerts as matron of honor, and her maid of honor was her cousin, Miss Virginia Johanningsmeyer of Doniphan, Mo. Their dresses were fashioned alike of peach and green mousseline de soie, and they carried bouquets of roses. They wore large garden hats.

Marie Elizabeth Owens, daughter of Mr. and Mrs. I. K. Owens of Great Bend, Kan., and a cousin of the bride was the flower girl, and wore a Kate Greenaway dress and bonnet of yellow organdy. Her flowers were delphinium and larkspur.

Mrs. Lauck's gown was of white lace, princesse style, and her tulle veil was held in place by rows of orange blossoms and was attached to a lace tiara. She was given in marriage by her father. During the mass Alexander Haag sang several numbers.

The service was followed by a wedding breakfast at the Wagenbreth home. Among guests not from St. Louis were Mrs. Ben Burrbridge of Doniphan, Mo., Mrs. Thomas Maher and her children, Miss Lorraine, and Robert, of Omaha, Neb., Howard Jesperson of Omaha, and Mrs. Owens and her daughters, Marie Elizabeth and Joanne.

Rosen-Weil

Miss Evelyn Weil and Charles Rosen were married last Sunday evening by Rabbi A. Halpern in the Tower Room of the Congress Hotel. The ceremony was performed at 8 o'clock in the presence of the immediate families, and was followed by a reception for friends and relatives.

Miss Weil is the daughter of Mr. and Mrs. Oscar Weil, 7246 Amherst drive. On the arm of her father she was escorted to the canopy, made of ferns and roses, entwined on a trellis, and surrounded by palms. Ivory tapers in candelabra lighted the aisle.

Miss Vivian Yawitz was maid of honor, and Miss Thelma and Miss Phylis Malpe, and Miss Feleta Meyers were bridesmaids. The best man was Sidney Rosen, and Byron Gross and Sol Rosen were groomsmen. Rosalyn Shapiro was flower girl, and Martin Rosen ringbearer.

The bride's gown was of white lace, cut on tailored lines, with a long train. Her veil fell from a tulle coronet held by orange blossoms. She carried a bouquet of gardenias and lilies of the valley. Her attendants were in aquamarine, and the maid of honor wore a starched peach chiffon dress.

Mr. Rosen, who is the son of Mr. and Mrs. Charles Rosen, 7037 Cornell avenue, and his bride left for a motor trip in the East. They will visit Montreal, Canada, before returning to make their home at 6271 Clemens avenue.

Friedman-Graber

Miss Dena Graber, daughter of Mrs. Abraham Graber, 6317 Cates avenue, and Ewing Friedman of East Prairie, Mo., were married last Sunday morning at the B'nai Amoona Temple by Rabbi A. E. Halpern. Only members of the two families witnesssed the service and atttended the wedding breakfast at the Corondao Hotel which followed.

The bride, who was given in marriage by her brother, Meyer Graber, wore a traveling suit of light beige wool trimmed with summer ermine to match. Her hat and slippers were ginger brown and she wore a corsage of gardenias. She also wore a diamond studded wrist watch, the gift of the bridegroom. The only attendant, Mrs. Meyer Graber, was in a white emsemble and white hat with a corsage of gardenias.

Mr. Friedman and his bride have gone to California and Mexico on a honeymoon and will visit the Centennial in Texas before they return in August.

Fallert-Mayfield

Of interest to St. Louisans was the wedding of Miss Jennie Mayfield of Crystal City, Mo., and Robert Fallert of Ste. Genevieve, which took place Tuesday, June 16, in the Sacred Heart Catholic Church in Crystal City. The service was performed by the Rev. Adolph Holtschneider at 7 o'clock in the morning.

Miss Mayfield was attended by her cousin, Miss Helen Reheisse, and Edgar J. Fallert was his brother's best man. Miss Reheisse wore an ensemble of pink lace with matching hat and carried gladioli. The bride's gown was of white satin, with a fitted bodice and full skirt which fell into a train. Her veil fell in two tiers in the back, and the bouquet she carried was of lilies and baby's breath.

A wedding breakfast was served at the home of the bride's parents, Mr. and Mrs. Logan Mayfield. Mr. Fallert is the son of Mrs. A. N. Baumann. The pair will return soon from an extended wedding trip through the South, and will occupy their recently completed home in Crystal City.

Hesse-Stepka

The wedding of Miss Virginia Stepka, daughter of Mr. and Mrs. Oscar J. Stepka, 4314 Virginia avenue, and Dr. Walter A. Hesse, son of Mr. and Mrs. Otto H. Hesse, 3964 Dover place, took place Tuesday, June 16, at St. Anthony's Church, the Rev. Father Bernard Wewer performed the ceremony at 9 a. m.

Miss Lucille Stepka was her sister's maid of honor, and the bridesmaids were Miss Mary Stepka, another sister, and Miss Estelle Hesse, sister of the bridegroom. The maid of honor was gowned in turquoise blue chiffon, trimmed with rows of pleating across the shoulders, and around the hem to form a short train, and the bridesmaids were in yellow chiffon with close-fitting lines and short jackets with long full sleeves. They all wore leghorn hats trimmed in turquoise and yellow, and carried yellow daisies.

The bride's gown was of white lace over satin, on princesse lines, with a pointed train. A shirred yoke in front was fastened on either side by satin buttons, and formed dolman sleeves. The tulle veil was bound in satin, and fell from a braided satin coronet. Her flowers were gardenias.

Victor Stepka was his brother's best man, and the groomsman was Theodore Schmidt.

Following the ceremony a breakfast for the immediate families was held at the home of the bride's parents.

Arras-McKenzie

Miss Jean McKenzie of 3117 North Twenty-third street, and Frank Arras were married yesterday afternoon at 3 o'clock in the study of the Rev. Ralph Alexander, 4930 Labadie avenue, who performed the ceremony. Mr. Arras makes his home with his brother and sister-in-law, Mr. and Mrs. Louis P. Arras, 1270 Gimblin avenue, who recently entertained the bride with a surprise miscellaneous shower.

The pair will spend their wedding trip traveling through the Yellowstone Park and will visit the San Diego Fair. Upon their return to the city they will live at 2528 West Palm street.

Fox-Arenson

Miss Irene Arenson, daughter of Mr. and Mrs. William Arenson, 5159 Enright avenue, became the bride of Harry Fox, 5421 Wabada avenue, last Sunday at a ceremony performed by Rabbi Ferdinand Isserman at noon at the home of the bride's parents. Out of town guests included Mrs. I. Arenson, and her daughter, Miss Goldye Arenson of Sedalia, Mo., and Mrs. William Sinton and her son, Perry Sinton of Lincoln, Neb.

Dougherty-Wiley

Miss Mary Helen Wiley, daughter of Mrs. Katherine Kludas Wiley, of 6015 Grimshaw place, and James A. Dougherty, son of Mr. and Mrs. Harry J. Dougherty of 6648 Marmaduke avenue, were married at St. Francis Xavier's College Church on Saturday, June 20, at 7:15 a. m., with the pastor, the Rev. James R. O'Neill, S. J., performing the nuptial and reading the mass.

The bride was gowned in white satin, fashioned on tailored lines, with a fitted bodice and tied with a knotted bow high at the throat. Full Netherland sleeves fell from a dropped yoke at the shoulders. A double row of satin-covered buttons at either side held the long satin train in place. The full-length veil was of white illusion and fastened to a pointed Juliet cap of white lace ornamented with white seed pearls. She carried a bouquet of larkspur, baby breath and gardenias.

Mrs. Russell Dennington, the matron of honor, and only attendant, wore a pastel pink chiffon gown cut out to a V in the back over which she wore a full smocked jacket of the same material. A large brimmed leghorn hat with band of delicate blue velvet and blue linen sandals completed the ensemble. She carried a bouquet of blue delphiniums and talisman roses tied with a pink satin bow.

The bride entered the church on the arm of her brother-in-law, Fred W. Held, and was preceded to the altar by Mrs. Dennington to the traditional Lohengrin march played by George Devereaux. Mr. Dennington served as Mr. Dougherty's attendant. The chancery was banked with American beauty roses and green fernery.

The wedding breakfast was served at Hotel Chase immediately after the ceremony.

Mr. and Mrs. Dougherty are motoring through the East on their honeymoon.

Bogard-Howerton

Mr. and Mrs. E. T. Howerton, 5603 Pershing avenue, announced the engagement of their daughter, Miss Kathryn Jane and W. T. Bogard, son of Mrs. Harriet Bogard, 4050 McRee avenue, at a party given Thursday night, June 18, at the Forest Park Hotel. The wedding will take place late in October.

Miss Howerton studied voice at the Kroeger School of Music and attended Missouri University.

Victor-Blath

The wedding of Miss Sigma Blath, daughter of Mr. and Mrs. Henry A. Blath, 5535 Pershing avenue, and Stanley Victor, son of Mr. and Mrs. Harry Victor, 6129 Page boulevard, took place Sunday, June 21, at B'nai El Temple, at 10:30 o'clock, in the morning. Dr. Julian H. Miller performed the ceremony in the presence of a hundred guests.

Miss Fannie Hartman was maid of honor and Dan Eschenbrenner was best man. The bride wore a gown of white chiffon and a large white hat. She carried white roses and lilies of the valley. The maid of honor wore blue lace with a dubonnet toned hat and carried a bouquet of pink roses.

Among the guests were Dr. and Mrs. William Faulconer, Litchfield, Ill., and Mrs. S. Gershner, Pine Bluff, Ark. The ceremony was followed by a dinner at the home of the bride's parents. Mr. Victor and his bride are spending the honeymoon at Northern resorts.

Lamberg-Bleiweiss

The engagement of Miss Julia Bleiweiss, daughter of Mr. Ruby Bleiweiss, 1480 Blackstone avenue, to Ben Lamberg, son of Mr. and Mrs. Jacob Lamberg, 5824A Lotus avenue, was announced last week. The announcement was made at the Lamberg home, Thursday, June 18, with Miss Bleiweiss present as dinner guest.

No definite plans for the wedding were disclosed.

Robinson-Hartman

Miss Eleanor Hartman, daughter of Mrs. Mary La Vell Hartman, 3846 Connecticut street, was married Tuesday morning in St. Pius' Church, to John W. Robinson, son of Mr. and Mrs. John L. Robinson. After the ceremony, performed by Mgr. John Lyons, breakfast was served at the Coronado Hotel.

The bride's sister, Mrs. Ralph Weinrich, was matron of honor, and James Chapman, best man.

The bride's gown was white chiffon, made with a long redingote skirt and circular ruffles around the bodice top cascading down the front to the waist. The bride wore a white taffeta hat and a corsage of white orchids, and carried a prayer book. Her sister wore a gown of pale blue chiffon, with a matching taffeta hat, and carried blue delphinium and white larkspur.

Mr. and Mrs. Robinson will live on Magnolia avenue after a brief wedding trip.

Fendelman-Middleman

The engagement of Miss Minn Middleman, daughter of Mr. and Mrs. L. M. Middleman, 715 Limit avenue, and Charles H. Fendelman, son of Mrs. Kate Fendelman, 3854 Page boulevard, has been announced.

Boro-Theising

Miss Dorothy Marie Theising and Dan R. Boro were married yesterday morning at 9 o'clock at St. Leo's Church, by the Rev. M. J. Bresnhan. The bride was attended by her sister, Miss Helen Theising, as maid of honor, and Miss Rosemary Theising, another sister, and Miss Maymie Mayna were bridesmaids. George Velker Jr. and Joseph Bolka were groomsmen.

The bride is the daughter of Mr. and Mrs. Ben Theising, 2221 Howard avenue. Mr. Boro is the son of Mr. and Mrs. D. R. Boro.

A reception was held in the evening at the Imperial Ballroom.

The young pair will reside at 4228 Holly avenue.

Lambert-Donohue

Miss Mary Carol Donohue, daughter of Mr. and Mrs. William F. Donohue, 3927 Palm street, and Harland A. Lambert, son of Mr. and Mrs. James W. Lambert, 4509 Harris avenue, were married Saturday, June 20. The ceremony was performed by the Rev. Alfred Doerfler of Pilgrim Lutheran Church.

Sorkin-Aaron.

Mr. and Mrs. Leo Aaron of Sappington road, Webster Groves, announced the engagement of their daughter, Sylvia Ethel, to Harry Mitchell Sorkin, son of Mr. and Mrs. Simon Sorkin of 900 Westgate, University City.

Mr. and Mrs. Aaron gave a reception last Sunday evening at the Club Caprice, Coronado Hotel, for the pair.

Miss Aaron and Mr. Sorkin both graduated from Washington University in the class of 1935. Miss Aaron received her Master of Science degree in business and public administration from Washington University June 9. She is a member of Beta Gamma Sigma, national commerce and finance honorary fraternity, and in June, 1935, was awarded the Washington University alumni prize in the School of Business. She will continue her studies in the fall at Washington University towards a degree of Doctor of Philosophy in business and public administration.

Mr. Sorkin received his Bachelor of Arts degree from Washington University and a commission as second lieutenant in the Army Reserve Corps, in June, 1935. He was a member of Scabbard and Blade, national military honorary fraternity, and drum major of the Washington University band for three years. He is now a student at Washington University School of Medicine.

The wedding will take place in early August.

Moeller-Turnbeau.

Miss Geraldine Turnbeau, daughter of Mr. and Mrs. T. J. Turnbeau of Fredericktown, Mo., and Walter E. Moeller, son of Mr. and Mrs. Max Moeller, 4173 Shenandoah avenue, were married at 3 o'clock yesterday afternoon at the Salem Methodist Church. Rev. Miles Stotts officiated at the ceremony, which was followed by a wedding dinner served at 5 p. m. in the Crystal Room of the Park Plaza.

Mr. and Mrs. Moeller will motor through California on their wedding trip.

Weinbach-Davis.

Miss Sarah Davis, daughter of Mr. and Mrs. Joseph Davis, and Ben Weinbach, son of Prof. and Mrs. M. P. Weinbach of Columbia, Mo., were married Friday, June 19, at the home of the bride's parents, 1215 Amherst drive. The bride is a graduate of Harris Teachers College, and Mr. Weinbach is an alumnus of the University of Missouri.

The ceremony was performed by Rabbi H. Epstein.

Geders-Misplay.

The wedding of Miss Floramae Misplay, daughter of Mr. and Mrs. William Misplay, 358 Hillside place, Webster Groves, and George Geders will take place Tuesday at the Holy Redeemer Church. Rev. Walter Tucker will read the nuptial mass at 9 a. m.

Mr. Geders is the son of Mr. and Mrs. John H. Geders of Kirkwood.

The prospective bride will have as her maid of honor Miss Edith Vande Steege and Miss Helen M. Lyons as bridesmaid. The best man will be Clarence Deutschman, and John Shea will be groomsman. The ceremony will be followed by a wedding breakfast at the Woodlawn Hotel in Kirkwood.

After a month's trip to New Mexico the pair will live at 515 West Woodbine avenue, Kirkwood.

White-Smith

The wedding of Miss Eleanore Ramona Smith, daughter of Mr. and Mrs. Francis A. Smith of San Diego, Cal., and Ensign Marshall William White, son of Mr. and Mrs. William Clarence White of Montgomery City, Mo., took place Saturday, June 20, at 8:30 o'clock in the evening at the Grace Lutheran Church in San Diego. The ceremony was followed by a reception at the home of the bride's parents.

The bride was gowned in white satin made on princesse style with insets of Spanish lace in the sleeves and edging the train. Her hip length veil was arranged from a halo cap trimmed with orange blossoms, and she carried an arm bouquet of lilies of the valley and orchids. The bridesmaids were in powder blue mousseline de soie over taffeta with matching net turbans and they carried talisman

Continued on Next Page.

Stewarts

Washington Ave. and Broadway

$3.95 up to $7.95 SUMMER COATS $1.99

Flannels, Polos, Laces, Fleeces, Angoras, Corduroys, Silks, Knits, Waffles, Etc. All colors and white.

Pink Maize Orchid Cherry White

$6.95 Imported Irish Linen Suits — $1.99
$6.95 Summer Formals, all kinds — $3.99
$4.95 Organdy Formals, silk slips, $1.99
$2.95 White Waffle Coats, 14 to 20, $1.00
$4.95-$7.95 Summer Silk Dresses, $3.99
$2.95 Jumbo Eyelet Dresses, 14 to 40, $1.29
$6.95-$19.75 Cloth Suits, $2.99-$8.99
32 Sample Fur Coats — $22-$25-$32
Cloth Coats, navy and black, $6-$8-$10

HALF-BLOCK SHOW WINDOWS—SEE THEM

Stix, Baer & Fuller

Downstairs Store

See Our Other Announcement on the Preceding Page

AMERICA'S GREATEST SLIP VALUE AT ANYWHERE NEAR THE PRICE



Secret Service Panel SLIPS

MOISTURE PROOFED — PROCESSED BACK PANEL RESISTS PERSPIRATION

WRINKLE PROOFED — RESISTS PERSPIRATION, THE REAL CAUSE OF DRESS WRINKLING

SHADOW PROOFED — EXTRA LONG BACK PANEL. NO DANGER OF "BEING SEEN THROUGH"

RIP PROOFED — DOUBLE SEAMS, GUARANTEED NOT TO RIP OR PULL OUT

$1.98

SIZES 32 to 44 • SIZES 46 to 52 are $2.98

Not only a full cut, beautiful slip at a sensible price, but a 4-feature slip that brings new comfort and protection to your summery frocks.

A wonder-working silk panel sewn right into the slip in the back is processed to give double wear, double protection and double shadow-proof. And besides the bonded seams guard against ripping. Lace-trimmed style in tearose or white—48-inch length. Double top, tailored style, tearose, white, black, navy—48 inch.

(Downstairs Store.)

See the Secret Panel

BEDDING SPECIALS for CAMPERS

$1.00 Feather Pillows, Each
21x27-in.; filled with sanitary, ordorless feathers; covered with fancy floral or staple blue and white stripe tickings. 69c

60x80 All Wool Camp Blankets
Dark gray with black border; neatly finished ends; very practical for camping use. Weight 3 pounds. $2.00

25c Bleached PILLOWCASES
High count, bleached Pillowcases that will give exceptional wear; 42x36-inch size. 19c

Seconds of $1.29 63x99-In. Sheets
If perfect, would carry a five-year guarantee; seamless; ideal for cots or twin beds; limited quantity. 77c

HOLIDAY SALE OF SUMMER Fabrics



79c - 98c Embroidered BATISTE & ORGANDY
Crisp, transparent, permanent finish ORGANDY in a wide array of patterns in embroidered and appliqued designs, dots—also novelty plain organdies. EMBROIDERED BATISTE in small or allover eyelets. 38 and 44 in. wide. 49c

Imported White ORGANDIES 39c
Use this PERMANENT FINISH organdie for dresses, tunics, blouses, trimmings, etc. Plain weave or woven checks—40 and 44 inches wide.

FINE SEERSUCKERS
Printed Seersuckers in a host of colorful patterns. Also woven Seersuckers in attractive combinations. 36 inches wide. 19c

MALLINSON WHITE WEAVES
Superior quality, chalky white silk and synthetic fabrics in fancy weaves for dresses, suits, sports wear, etc. 40 inches wide. Also pastel shades. 99c



MEN'S CRASH & NUB FINISH Suits

Cool . . . Washable . Low Priced $3.50

All are sanforized shrunk, assuring permanent fit. Well tailored, have taped seams and bound armholes. Most of them are single breasted, some double breasted with half belted backs. Sizes 35 to 42 in the lot, so select as early as possible.

COLD WATER SHRUNK SEERSUCKER PANTS 84c

A very low price for these well tailored, full cut Seersucker Pants — popular gray and white stripe—suitable for street wear as well as work. Sizes 30 to 42 waist.

Sale of 59c EYELET RAYON UNDIES 39c



Perfect fitting, moulded to the figure Rayon Undies, rigidly tested for wearability. Reinforced with double crotch—all in the popular tearose shade. Small, medium and large sizes. Choose from:

Lace-Trimmed Jockey Shorts, flat elastic top

Lace Trimmed Briefs, flat elastic top

Tailored Step-Ins, band front

Tailored Briefs, flat elastic top

Tailored Bloomers, band front

STIX, BAER & FULLER—DOWNSTAIRS STORE

Weddings and Engagements

Continued From Preceding Page.

roses. The bridesmaids were in pink.

Ensign White attended the University of Missouri, where he became a member of Phi Gamma Delta fraternity and was graduated from the United States Naval Academy at Annapolis in 1934. His twin sister, Miss Melba White, teaches at the Overland School here.

McColgan-Bornman Wedding.

Miss Allie Mae Bornman, daughter of Mr. and Mrs. Edgar Fitzclarence Bornman, was married Wednesday, June 24, in the First Methodist Church of Clarksdale, Miss., at 7:30 p. m., to the Rev. Mr. William Lewis McColgan, pastor of the First Presbyterian Church of St. Charles. The bride has been a member of the music faculty of Lindenwood College for the last year. She was graduated with the degree Bachelor of Music from Lindenwood in 1935, and in that season was May Queen besides being president of her class.

SWEDES HONOR MRS. OWEN

She Is Initiated Into Ancient Guild of St. Canute.

By the Associated Press.

MALMO, Sweden, June 27.—Mrs. Ruth Bryan Owen, American minister in Copenhagen, has been initiated into the 800-year-old guild of St. Canute with Crown Princess Louise of Sweden.

When the two had spoken the ancient guild promises, they were invested with silver neck chains and toasted from a silver cup presented to the guild in 1608 by King Frederick II. The guild was founded in memory of the saint-king, Canute the Holy, and has numbered among its members several kings of Sweden and Denmark.

Parties and Meetings

THE Loretto Foundation of Webster College announces that the Rev. Daniel A. Lord, S. J., editor of the "Queen's Work," St. Louis, will speak on "What I Saw in Europe," at a literary garden party, to be held on the campus of Webster College Tuesday evening, July 7, at 7:45 o'clock. A short musical program will precede the talk. Refreshment will be served following it.

This will be Father Lord's first account of his European trip.

This third literary-musicale of the season marks the close of the fifth annual series of parties sponsored for the benefit of Webster College by the Loretto Foundation.

Dr. Henry J. Gerling, superintendent of St. Louis schools, will deliver the principal address at a Washington University summer session dinner Tuesday evening, in the Lee Hall Commons on the campus. Chancellor George R. Throop will preside. The dinner, which has been arranged by the department of education, will begin at 7 p. m.

Phi Omega Kappa sorority has elected the following officers: Miss Pearl Sakowsky, president; Miss Janette Weiner, vice-president; Miss Melba Kohn, recording secretary; Miss Frances Rosenthal, corresponding secretary; Miss Marie Galasy, treasurer, and Miss Sylvia Stern, pledge mistress.

Mrs. D. Seidel will sponsor an all-day boat excursion on the President Tuesday for the benefit of the Jewish Orphans' Home, the Old Folk's Home, and Haddassah.

The Jovials, a club of 16 girls, will celebrate its third anniversary tonight at Meadow Brook Country Club.

The St. Louis Mothers' Club of the Omega Chapter of Phi Sigma Sigma elected the following officers at its last meeting: Mrs. M. Glickman, president; Mrs. J. Blocker, vice-president; Mrs. L. Hemple, recording secretary; Mrs. M. Reichman, corresponding secretary; Mrs. J. M. Liebowits, treasurer; Mrs. S. M. Sterneck and Mrs. S. Bensinger, trustees.

Mr. and Mrs. Henry A. Fosterman, 3917 Sullivan avenue, were given a surprise dinner party Tuesday evening by their children, Mr. and Mrs. Harry B. Fosterman, and Leo T. Fosterman, in honor of their golden wedding anniversary.

Miss Armella Lierman, president of Kappa Chapter of Sigma Epsilon national sorority, entertained the members at a luncheon at her home yesterday.

The National Convention of Phi Tau Omega Sorority was held at the Coronado Hotel Saturday and Sunday, June 20 and 21.

Miss Alvera Haenel of the Gamma Chapter of St. Louis was re-elected national president. The other national officers elected were Miss Thelma Austin, vice-president; Miss Evelyn Lindblom, secretary; Miss Marge Lally, treasurer; Miss Emeline Nassif, scribe; Miss Aurelia Voelkert, national organizer and Miss Margaret Corrigan, sergeant-at-arms.

Delegates were present from all chapters with the exception of the Phi Chapter of Baltimore, Maryland, which chapter was installed by Miss Haenel, national president, two weeks before the convention.

Delegates remaining in St. Louis for a few days were entertained Monday evening by the Gamma Chapter of St. Louis and the Beta Chapter of East St. Louis with a dinner and bridge at Norwood Hills Country Club, and Tuesday evening by the Alpha Chapter of St. Louis with a theater party at the Municipal Opera.

Sigma chapter of Sigma Lambda Chi sorority will meet Tuesday night at 8 o'clock at the home of Miss Eleanore Harnecker, 5451 Bates avenue.

The Y. W. H. A. and the Y. M. H. A. are jointly sponsoring an excursion on the Steamer J. S. Wednesday night, when the Streckfus steamer will stop here for a single moonlight dance cruise. Gilbert Harris is general chairman of the arrangements committee.

The Baden Republican Club will hold an excursion outing and dance Friday night on the President. Mrs. Irene Fundeiss, Harry Parker and Mrs. Edna Kotterman comprise the committee on arrangements.

The Women's Patriotic Council of St. Louis will hold an outing party Wednesday night on the St. Paul. Mrs. Anna McVey is in charge.

Bethel No. 13, Job's Daughters, will hold an excursion dance Wednesday night on the President. Arrangements are in charge of Mrs. Mildred B. Westerman, Miss Mary Beyer, Miss Margaret Maher and Miss Edith Smith.

Units No. 16, 48 and 75, National Union for Social Justice, will participate in an outing Wednesday night on the St. Paul. Edgar Creech and Joseph A. Stamm are in charge.

Mrs. Walter Dittrich, founder of the St. Louis Beta Phi Chapter, Lambda Sigma Alpho Sorority, was elected national president at the annual convention held at the Jefferson Hotel, Saturday and Sunday, June 20 and June 21. Mrs. Dittrich, formerly Miss Elsa Winkler, is a graduate of Washington University. Mrs. Dittrich has been active in national affairs of the sorority, having served as vice-president last year. She was co-founder of the East St. Louis Chapter.

Beta Phi Chapter held its election at the June meeting. The following were chosen: Miss Edna Milius, president; Miss Margaret Kierer, vice-president; Miss Irma Klingel, treasurer; Miss Sarah Bowler, recording secretary; Miss Ann Edinger, corresponding secretary, and Miss Valeda Wetterau, sentinel. Miss Helen Kierer was appointed reporter.

Epsilon Omicron Chapter of the Delta Theta Tau fraternity will meet at the Forest Park Hotel tomorrow. Mrs. Virginia Killeen, delegate to the national convention held in St. Louis a week ago, will give her report.

Epsilon Chapter of Sigma Kappa Pi, national sorority, held a meeting last Sunday at Hotel Coronado at which the following girls received their degrees: Miss Ruth Bassler, Miss Thelma Novell, Miss Helen Ruzicka, Miss Frances Youngbluth, Miss Ann and Miss Toni Zib. Miss Loretta C. Murray, national president, conducted the ceremony, and was assisted by Miss Edna Mae Kalleman, both of Chicago. Tea was served.

Iota Chapter of Lamba Gamma Phi sorority gave a dinner dance at Meadowbrook Country Club Thursday evening June 18. It is planning a hay ride for members and escorts. The new officers are Miss Dorothy Krieger, president; Miss Jane Weismantle, vice-president; Miss June Kite, corresponding secretary; Miss Corinne Walters, recording secretary; Miss Betty Jean Kennedy, treasurer; Miss Mary Steele, sergeant-at-arms.

Mr. and Mrs. Julius Pankewer, 721 Interdrive, University City, will be at home to their relatives and friends this evening from 7 to 11 o'clock to celebrate their silver wedding anniversary.

Audree Peters and Dr. Hobbs Wed

THE wedding of Miss Audree Peters, daughter of Mr. and Mrs. Charles Peters Jr., 530 Donne avenue, and Dr. George Jerome Hobbs, East St. Louis, took place at St. Joseph's Church, Clayton, yesterday morning, at 9 o'clock, with the Rev. Victor Stepka officiating.

Miss Dorothy Wartig attended the bride as maid of honor and Miss Margaret Hoban and Miss Gladys Scharinghaus were bridesmaids. The bride's brother, Charles Peters III, flew here from New York to be best man for Dr. Hobbs. The ushers were Robert Cowie, John Warden, Louis Van Dan Elzen and Thomas Marlen.

The altar was banked with regal lilies, white gladioli and other white early summer flowers. The chancel was decorated with palms and ferns and two large wicker baskets of white blossoms were arranged at each side of the entrance to the chancel. White tapers illuminated the altar and the chancel.

Mr. Peters gave his daughter in marriage. She wore a gown of ivory toned satin designed simply on princess lines over which there was a coat of the satin combined with chantilly lace that fell into a long train. The coat was fashioned with a Queen Anne collar of the lace and full puffed sleeves to the elbow, where a long tight cuff pointed over the hand. Her veil was finger-tip length and was held in place by pearls. She carried a shower bouquet of white snapdragon.

The maid of honor wore apple green mousseline de soie over matching taffeta, a redingote model, with apple green grosgrain ribbon edging the bodice and slashed skirt. The bridesmaids wore frocks of shell pink mousseline de soie similarly designed. Their hats were of net to match their gowns and they carried pink snapdragon and blue delphinium. Mrs. Peters wore a gown of violet lace and a corsage of purple orchids.

Immediately after the ceremony a wedding breakfast was served for the immediate families and the bridal party in the Italian room of the Forest Park Hotel. The same evening a large reception was held in the ballroom of the hotel. The receiving party stood before a bower of huckleberry foliage and flowers.

The bride gave her attendants rhinestone clips and the best man and ushers received monogrammed tie holders and collar pins. Dr. Hobbs gave his bride a diamond dinner ring.

Guests, other than those from St. Louis, included the bride's uncles and aunts, Mr. and Mrs. W. B. Seekins, Mr. and Mrs. Frank Mueller and their son and daughter, Russell and Arline Mueller, Los Angeles, Cal., Mr. and Mrs. George Cashel, Mr. and Mrs. William Heyward and Miss Lillian Heyward, Chicago; Dr. and Mrs. H. F. Martin, Lexington, Tenn.; Mr. and Mrs. J. A. Grace, Minneapolis, Minn., and Mr. and Mrs. James Ewing and Miss Janet Ewing, Kansas City.

Dr. and Mrs. Hobbs will spend the honeymoon in Bermuda and on their return will visit her brother in New York, before going to Lake George, Lake Champlain and other Eastern resorts. They will be at home after Aug. 15, at the Jett Apartments, East St. Louis.

News of St. Louis Visitors in Paris

PARIS, June 14.

THE Marchese and Marchesa Antonio Mattei have left Paris after a short visit and gone to London, but return here in a fortnight. Before her marriage the Marchesa Mattei was Miss Georgette Madill of St. Louis.

Students of the Beaux Arts gave a gala fete in the courtyard gardens of the school last night which was attended by President Lebrun. Stars of French stage and screen entertained and included Josephine Baker, St. Granier (who is taking the part of Satan in the Passion Play now being given in Notre Dame square). Among the St. Louisans noted were: Mrs. Louella Sayman and her daughter and Mrs. Rufus Lackland Taylor.

Miss Mary Howard Fentress of St. Louis is now occupying her new apartment on the Rue Bonaparte.

The engagement was announced this week of Mademoiselle Jacqueline de Clercq, daughter of Comte and Comtesse Guillaume de Clercq, and Baron Christian de Hennezel d'Ormois. Mademoiselle de Clercq is a granddaughter of Comte and Comtesse Louis de Clercq of Neuilly who are related to the La Beaume family of St. Louis.

Mr. and Mrs. Nelson Dean Jay were among the guests the other evening at a dinner party given by Clair G. Irish in honor of the Most Rev. James de Wolfe Perry.

Mrs. Louella Sayman has returned to her Paris apartment after a visit in Germany.

Miss Zelina de Macklot Thompson and Miss Adelaide Mahaffey attended the Paris Fair last week. Miss Mahaffey is expecting to join her father, Birch O. Mahaffey, and sister, Miss Katherine, for a European tour this summer after the school term in Paris.

A second performance of "The Whole Town's Talking," play by John Emerson and Anita Loos, was given this week at the American Students' and Artists' Center on the boulevard Raspaid before the Most Rev. James de Wolfe Perry, presiding bishop of the Protestant Episcopal Church in America. Miss Alice Mizner of St. Louis was in the cast.

Mr. and Mrs. Frank Goldstone and their sons, Frank and Edward, of St. Louis were passengers on the United States liner, Washington, which arrived at Havre Thursday. They are having a summer vacation trip on the continent.

The Next Session of Rubicam's Summer School Begins Tomorrow—June 29

Special Summer Courses Are offered in addition to the regular Secretarial, Stenographic and Aocounting Courses

Special Summer Rates Close June 30

Telephone FOrest 3900 or LAclede 0440 for a Catalog.

Rubicam School

VANDERVOORT'S

SCRUGGS-VANDERVOORT-BARNEY

DOWNSTAIRS STORE

MONTH-END

Clearance Sale!

25% to 50%

. . . and more off regular established prices . . . all items advertised for the first time at these low prices . . . we cannot guarantee quantities . . . no mail, phone or C. O. D. orders will be accepted.

35—1.59 Maternity Corsets, 26 to 36	79c
75—59c Summer Handbags, white, pastels	19c
300—10c and 15c Tots' and Misses' Anklets	5c
200 Pairs—59c and 69c Hose, full-fashioned, pr.,	29c
269 Pairs—89c Fabric Sandals, odd sizes	49c
190 Pairs—1.00 Soiled White Pumps, Ties	69c
69 Pairs—79c Women's House Slippers, odd	47c
146 Pairs—2.48 Women's Dress Shoes	1.79
110—10.00 and 12.95 Spring Coats, Suits	5.00
31—16.00-25.00 Summer Coats, Suits	10.00
159—98c String Knit Sweaters, pastels	59c
27—1.98 Wool Flannel Jackets, now	1.00
34—1.00 Wool Mixture Skirts, choice	59c
35—1.49 and 2.49 Wool and Flannel Skirts	1.00
154—98c Silk and Cotton Blouses at	29c
245—1.00 Silk Blouses, fine choice	59c
97—1.98 Silk Blouses, outstanding at	1.00
42—2.98 Linen Suits, top buys at	1.98
Group 29c to 1.98 Swim Accessories 10c to	1.00
105—Up to 6.95 Silk and Rayon Dresses	1.00
162—Up to 3.98 Silk and Rayon Dresses	2.49
103—Up to 6.95 Silk and Bemberg Frocks	3.98
45—2.98 & 3.98 Summer Coats and Suits	2.20
40—5.95 & 8.95 Summer Coats & Suits 4.45,	5.00
240—59c Girls' Summer Dresses, 7 to 14	29c
249—25c Infants' Socks, broken sizes Half Off	
60—39c Satin Stripe Rayon Undies, choice	19c
24—1.00 Printed Batiste Pajamas, 16 and 17	49c
40—59c Loomcraft Muslin Slips, odd sizes	29c
80—69c Rayon Taffeta Slips, broken sizes	34c
40—1.29 & 1.59 Silk Slips, broken sizes, 64c,	79c
46—1.29 Tots' Sweaters, in broken sizes	49c
75—1.00 Boys' Sleeveless Summer Suits	49c
31—98c Tots' Sleeveless Summer Frocks	49c
23—1.98 Tots' Organdy Dresses, 1 to 3	99c
Linen Scarfs, Lace Scarfs, Doilies Half Off	
1200 Yds.—Silk and Acetate Remnants, yard	29c
600 Yards—Curtain Material, 1 to 4 yards, yd.,	7c
56—1.69 Pure Silk Nightgowns, 16 and 17	84c
600—1.00 Sheer House Dresses, 14 to 52	49c
100—1.00 House Dresses, broken sizes	39c
120—1.59 Sheer House Dresses, broken sizes	79c
470—1.59 Women's Half Size Dresses, now only	79c
Wash Goods Rem'ts Reduced ½ Off Marked Prices	
115—1.00 Girls' and Tots' Wool Swim Suits,	49c
375—1.88, 2.98 Women's Summer Hats, each,	59c
146—79c, 1.00 Men's Odd Straw Hats, now	50c
120—Men's 49c Work Shirts, each priced	29c
88—59c, 69c Men's Odd Shirts, reduced	39c
76—1.00, 1.25 Men's Summer Pajamas, variety,	69c
288—Men's 15c to 39c Ties, take your pick at	10c
110—25c Men's Athletic Shirts, Boys' Briefs,	10c
50—59c, 79c Men's Polos—Sleeveless Sweaters,	39c
22—1.98 Men's White Terry Robes for Beach	1.49
48—Little Boys' 59c All-Wool Swim Trunks	39c
97—Little Boys' 39c to 50c Covert Shorts for	29c

CAFETERIA SPECIALS

35c Individual Chicken Pot Pie with Asparagus or Sliced Tomato or Assorted Cold Meat Cuts, Potato Salad and Spiced Beets, Hot Biscuit and Butter, Strawberry Sundae or Cherry Pie, Coffee, Tea or Milk.

25c Hot Corn Beef Sandwich on Rye Bread, Horseradish and Potato Salad or Toasted Egg Salad Sandwich, Sliced Pickle, Slaw, Apricot Roll or Pecan Crisp Ice Cream, Coffee, Tea or Orange Phosphate.

VANDERVOORT'S

Scruggs-Vandervoort-Barney—The Quality Store

For Beauty . . . Floor Charm . . . Durability

Oriental Rugs

Insure Lifetime Satisfaction at the Lowest Prices in Years

THE INITIAL COST OF ORIENTAL RUGS IS THE ONLY COST . . . time does not dim the colors . . . age does not harm the quality . . . they are not subject to the whims of fashion! To invest wisely buy Oriental Rugs now for your home.

VANDERVOORT'S ORIENTAL RUG STOCK consists of the "Pick of 1935 and 1936 Imports." They have been bought on the lower-price margin of profit, consequently, the first price is the last price. This safeguards the buyer in the valuation of his purchase, and guarantees the value of your Oriental rugs.

Chinese . . Persian . . Turkish

Throw Sizes . . Room Sizes . . Hall Runners

Convenient Deferred Payments for Investing Liberally . . . Small Carrying Charge

oriental rugs—fourth floor

Suggest to your agent that he keep your vacant property advertised in the Post-Dispatch, where tenants are secured quickly and economically.

Reg. $12.95 to $16.75

DRESSES $10

White, Washable Crepes! Crepes! Sheers! Chiffons! Jacket Dresses! Tunics! One and two piece styles! Dark and light colors. Sizes for misses and women.

KLINE'S—Gown Room, Fourth Floor.

Street Floor Accessories

GLOVES:
325 Prs. Reg. $1.00 Fabric Gloves — — 59c

SWEATERS:
56 Reg. $1.19 to $1.59 Sweaters — — — 59c
150 Reg. $1.98 to $2.49 Sweaters — — — 99c

SPORTS:
500 Reg. $3.98 String Knit Dresses — $1.98
54 Reg. $2.98-$5.98 Imported Linen Suits, $2.98
63 Reg. $3.98-$7.98 Printed Crepe Dresses, $2.99
29 Reg. $12.95 Man-Tailored Suits — — $5.00
20 Reg. $2.98 Bathing Suits — $1.98
75 Reg. $1.59 Dude Ranger Shirts — — 59c

BLOUSES:
33 Reg. $1.98-$2.98 Organdy, Crepe Blouses, 59c
275 Reg. $1.98 to $7.98 Blouses — — — $1.98
30 Reg. $1 to $1.98 Organdy and Lace Guimpes, 79c

SKIRTS:
50 Reg. $2.98 to $3.98 Linweave Skirts — $1.98

LINGERIE:
232 Reg. $1.98 Satin Slips — — — — $1.09
42 Reg. $1.00 to $1.50 Brassieres — — — 79c

BAGS:
Reg. $1 Summer Bags, 79c

100 Reg. $5.98 to $7.98 SUMMER COATS $1.98

Swagger styles in Pastel colors. Sizes 12 to 20.

KLINE'S—Sports Shop, Street Floor.

500 Pairs Regular $1.00 to $1.25 Fabric Gloves 79c

Picnits, Chamoisettes, Meshes and Strings in Pastels and high shades. Sizes 5½ to 7½.

KLINE'S—Street Floor.

Country Club Shop

27 Reg. $5.98 to $10.95 Bathing Suits — $3.99
44 Reg. $16.75-$29.75 Sports Dresses — $8.00
52 Reg. $5.98 Cotton Dresses — — — $3.98
47 Reg. $5.98 Culottes — — — $3.98

KLINE'S—Second Floor.

BASEMENT

ODDS AND ENDS Reg. $1.99 and $2.99 SPRING and SUMMER SHOES $1.00

Choose from Patents, Pastels, Gray, Blue, Beige and some Whites. All Sizes in the Lot.

BASEMENT

$1.00 to $1.99 WHITE HATS 69c

Felts! Crepes! Linens! Toyos! Also included from our regular stock 175 hats in various colors!

Air Cooled Kline's

606-08 Washington Ave. Thru to 6th St.

Charge Purchases Payable in August

Month-end Clearance

232 REGULAR $6.98 TO $14.95 SUMMER CREPE DRESSES

Smart Crepes! Cool Printed Chiffons! White Washable Crepes! Jacket Dresses . . . Tunics . . . dark colors and Pastels. Sizes for Misses and Women. $5.00

KLINE'S—Fourth Floor.

REGULAR $6.98 TO $12.95 COTTON DRESSES

Imported Hand-Blocked Linens! Linweaves (a silky acetate woven to simulate Linen) . . . . All types of Cottons. Sizes 12 to 20. $5.98

KLINE'S—Fourth Floor.

35 REGULAR $6.98 TO $10.95 PRINTED CREPE SPRING DRESSES, $2.99

KLINE'S—Fourth Floor.

REGULAR $3.98 AND $5.98 COTTON DRESSES

Printed Organdies! Eyelets! String Laces! Flowered Voiles! Linens! Dotted Swisses! Seersucker Crepes! Sizes 12-20. $2.98

KLINE'S—Third Floor.

50 REGULAR $6.98 TO $12.95 JUNIOR DRESSES

Printed Crepes! Pastel Crepes! High shades. One and two piece styles. Sizes 11-13-15. $2.00

60 REGULAR $6.98 TO $16.75 JUNIOR DRESSES

Prints! Taffeta Combinations! Navy Jacket Dresses! Redingotes with Printed Dresses! ALSO INCLUDED ARE 100 SMART PRINTED AND PASTEL LINWEAVES . . . (a silky acetate woven to simulate linen). Sizes 11-13-15. $3.98

KLINE'S—Junior Shop, Second Floor.

CHOICE! ALL $10.95 TO $22.75 WHITE SUITS AND COATS

The Coats: Angoras, Fleeces, Basket Weaves in Swagger types. The Suits: Suma-Cool fabrics in fitted and belted jacket styles. $8.00

KLINE'S—Third Floor.

CLEARANCE! HIGHER PRICED SUMMER HATS

Mostly White in the most wanted Summer materials. All headsizes. $2.00

125 Hats . . . Reduced for Final Clearance

Remarkable values in a variety of fabrics. $1.00

KLINE'S—Mezzanine.

UNRESTRICTED CHOICE $6.50 to $7.50 "Jacqueline" SUMMER SHOES $4.85

Our entire stock of Summer Shoes . . . including all recent arrivals. Your choice of White Kid Leathers . . . White Bucks . . . White Patent Leathers . . . White Fabrics . . . White and Brown Combinations . . . and others. Take advantage of this event.

KLINE'S—Street Floor.

BASEMENT

400 Brand-New, Smart SUMMER DRESSES

Printed Crepes! White and Pastel Crepes! Organdy Formals! Sizes 16-44. $2.88

68 Reg. $3.98 Spring Dresses — While they last! Dark and light colors. Broken sizes. $1

59 Reg. $3.98 to $4.98 Spring Dresses — Crepes in wanted colors. Sizes for Misses and Women. $2

39 REGULAR $7.95 WHITE SUITS

Just the thing for your vacation. Smart swagger styles in basket weaves and crashes. Sizes 12-20. $3.95

Jefferson Barracks

Interesting Social Items from the Army Post

COL. AND MRS. WALTER C. SHORT, who, with their son, Dean, are leaving next week for Washington, D. C., have been entertained extensively. Capt. and Mrs. R. S. Henderson were hosts to a group of officers and ladies at a dinner dance Thursday evening at the Chase Roof. The guests of honor were Col. and Mrs. Short, Mrs. W. K. Donoghue, who is the guest of Maj. and Mrs. James C. Reed, and Miss Jane Weihman, who is the guest of Capt. and Mrs. Henderson. The other guests were Maj. and Mrs. James C. Reed, Maj. John H. Cochran, Capt. and Mrs. John D. Frederick, Lieut. Thomas Clarkin and Lieut. Lawrence K. White.

Capt. and Mrs. A. J. Regnier entertained in honor of Col. and Mrs. Short last Monday at their quarters. Their guests included Col. and Mrs. M. A. Dailey, Capt. and Mrs. W. G. Muller, Maj. and Mrs. James R. Urquhart, Miss Jane Weihman, Lieut. and Mrs. John Neiger, Miss Bliss Morfit, Mrs. Hazel Relihan, Mrs. Geraldine Sterchi, Capt. and Mrs. Wayne C. Smith, Lieut. and Mrs. George B. VanZee, Maj. John H. Cochran, Maj. and Mrs. James C. Reed, Capt. and Mrs. John D. Frederick, Mrs. W. K. Donoghue, Mr. and Mrs. Fritz Hanyen, Lieut. and Mrs. C. C. Ellison, Capt. and Mrs. Carter M. Kolb, Mr. and Mrs. Paul Petty, Capt. and Mrs. Harry Kirsner, Mrs. E. M. Connor, Mr. and Mrs. Willian Stack, Maj. Paul A. Brickey, Lieut. A. J. Bartlett, Capt. R. A. Byers, Mr. E. A. Barnes, Lieut. and Mrs. Walden B. Coffey, Capt. and Mrs. Cookson, Capt. and Mrs. R. S. Henderson, Lieut. Lawrence K. White and Miss Nettie Weiss, Lieut. Charles A. Carrell.

Capt. and Mrs. Regnier were the dinner guests of Mr. and Mrs. Fritz Hanyen. Their other guests were Mr. and Mrs. William Stack, Mr. Harry Stauf and Miss Mabel Weyen.

Mrs. C. H. Glascock was hostess to several ladies Tuesday noon at luncheon and bridge. Among those present were Mrs. Walter C. Short, Mrs. John D. Frederick, Mrs. James C. Reed, Mrs. W. K. Donoghue, Mrs. R. S. Henderson, Miss Jane Weihman, Mrs. Cyril E. Williams, Mrs. Wayne C. Smith and Mrs. James C. Urquhart.

Captain and Mrs. W. W. Jenna and their son, William, Jr., who were the week-end guests of Lieut. R. B. Jenna and his mother, Mrs. W. M. Jenna, departed Tuesday for Washington, D. C., where they will spend several weeks before reporting to their new station at West Point, N. Y.

Lieut. and Mrs. Walden B. Coffey were hosts at a weiner roast and swimming party Friday evening. Their guests included Captain and Mrs. Wayne C. Smith, Lieutenant and Mrs. C. C. Ellison, Lieutenant and Mrs. C. L. Weston, Mrs. R. C. Huggins, Capt. Max Oliver, Lieut. Charles A. Carrell, Lieutenant and Mrs. John Neiger, Miss Jo Humphreys, William Ehlen, Miss K. Bridger, Miss Sue Hamilton, Miss M. Goatley and Miss A. Romersa.

Mrs. James A. Summersett entertained several children of the post Tuesday in honor of the eighth birthday of her son, Jimmy. Among the guests were Joan Brown, Louis Urquhart, Harriett Kirsner, Mary Louise Summersett, Bobbie Glascock, Mott Ramsey, Grove Ramsey, Bobbie Smith, Wayne Smith, Jean Petty, Dundy Miller.

Miss Joyce Miller, daughter of Mr. and Mrs. Henry Miller of St. Louis, is spending the week as the house guest of Miss Sally Kirsner, daughter of Captain and Mrs. Harry Kirsner.

Lieutenant and Mrs. Paul Hurwitz were hosts to a group of Reserve Officers at a housewarming at their home in Webster Groves, Saturday evening. Among those invited were Major Conover, Captain and Mrs. R. Chesboro, Lieutenant and Mrs. C. L. Weston, Lieutenant and Mrs. C. C. Ellison, Lieutenant and Mrs. J. A. William, Lieutenant and Mrs. W. Cumback, Lieutenant and Mrs. George B. VanZee, Lieutenant and Mrs. H. Trendley, Lieutenant and Mrs. A. G. Wenitznig, Lieut. P. Patterson, and Mrs. G. Jaudon.

Mrs. Mott Ramsey was hostess to a group of ladies Wednesday noon at a luncheon at the Missouri Athletic Club in honor of Mrs. Walter C. Short. Among those present were Mrs. M. A. Dailey, Mrs. James A. Summersett, Mrs. E. M. Connor, Mrs. John D. Frederick, Mrs. Walden B. Coffey, Mrs. John Neiger, Mrs. Harry Kirsner, Miss Nettie Weiss, Mrs. R. S. Henderson and Miss Jane Weihman.

Capt. and Mrs. W. G. Muller were host and hostess at a supper party given on the lawn beside their quarters Saturday evening, in honor of Col. and Mrs. Short. The guests included Col. and Mrs. M. A. Dailey, Maj. and Mrs. James C. Reed, Maj. and Mrs. Mott Ramsey, Maj. John H. Cochran, Capt. and Mrs. E. M. Connor, Capt. and Mrs. Harry Kirsner, Capt. R. A. Byers, Capt. and Mrs. John D. Frederick, Capt. and Mrs. A. J. Regnier, Lieut. and Mrs. Cyril E. Williams, Lieut. and Mrs. Walden B. Coffey, Lieut., and Mrs. John Neiger and Miss Nettie Weiss.

Maj. and Mrs. James A. Summersett entertained several officers and their ladies Wednesday evening at a dinner party at their quarters, after which they attended the post theater. The guests of honor were Col. and Mrs. Walter C. Short and Mrs. Summersett's aunt, Mrs. Louis Richter of Houston, Tex. Others who were present were Col. and Mrs. M. A. Dailey, Maj. and Mrs. Mott Ramsey, Capt. and Mrs. W. G. Muller and Capt. Rufus A. Byers.

Capt. and Mrs. Wayne C. Smith were hosts at a supper party last Sunday evening at their quarters. Among the guests were Col. and Mrs. Walter C. Short, Col. and Mrs. M. A. Dailey, Capt. and Mrs. W. H. Arnold and Mr. and Mrs. Joseph Mullen.

The Cavalry Reserve Officers' Association of St. Louis entertained at the Chase roof Friday evening with a dinner and dance in honor of Col. and Mrs. Walter C. Short.

Dr. and Mrs. U. S. Short entertained their brother and sister-in-law, Col. and Mrs. Walter C. Short, and several members of their family at their home in Ladue Village, Sunday, at luncheon.

Col. M. A. Dailey spent several days this week at Chicago, Ill., where he was on detached service in connection with regular army training.

Maj. Andrew C. Tychsen, who has been ordered to Jefferson Barracks from the Command and General Staff School at Fort Leavenworth, Kan., is on leave of absence and will arrive here some time in July.

First Lieut. Ronald J. Pierce, who has been stationed at Fort Benning, Ga., where he was a student at the Infantry School, has received orders sending him to duty at Jefferson Barracks, with the Sixth Infantry. He will arrive about July 25.

THREE JUNE BRIDES AND PROSPECTIVE BRIDES



MRS. JACK FREDERIC SCHWENKER, (Virginia Tralles) who was married June 18. She is the daughter of Mr. and Mrs. Forest P. Tralles. —Tanner Studio.



MRS. ROLAND W. BRICKENKAMP, formerly Miss Edna Bertha Sutter, daughter of Mr. and Mrs. Walter E. Sutter. Her marriage took place Wednesday. —Schweig.



MRS. RUSSELL C. TUFFLI. Before her marriage June 18 she was Miss Margaret Vierheller, daughter of Mr. and Mrs. Clarence Vierheller. —Schweig.



MISS JOSEPHINE ANNETTE DAVIS, daughter of Mr. and Mrs. Richard A. Davis. Announcement has been made of her engagement to Frederick Charles Drummond. —Combs-Duval.



MISS KATHRYN JANE HOWERTON, daughter of Mr. and Mrs. E. T. Howerton, whose engagement to W. T. Bogard was announced June 18. —Famous-Barr photograph.

Margaret Vierheller Wed to R. C. Tuffli

The marriage of Miss Margaret Vierheller, daughter of Mr. and Mrs. Clarence F. Vierheller, 4028 Wyoming street, to Russell C. Tuffli, son of Mrs. Frieda Tuffli, 5103 Donovan avenue, took place Thursday, June 18, at St. Margaret's church. The bride was attended by her sister, Miss Dolly Vierheller, maid of honor, and her cousin, Miss Madeline Krieger, bridesmaid. The bridegroom's attendants were Robert Partenheimer and Carl Neiner. Tom McDonough and Clifford Stetzel were ushers. Immediately after the wedding, a breakfast was given for the bridal party at the Park Plaza Hotel.

Mr. and Mrs. Tuffli are now honeymooning in Bermuda, and upon their return will make their home at 5103 Donovan avenue.

Dr. R. Emmet Hannon To Wed Cleveland Girl

THE wedding of Miss Constance Prendergast of Cleveland, O., and Dr. R. Emmet Hannon of St. Louis will take place Tuesday at St. Philomena's Church in East Cleveland, Monsignor Kane of Youngstown, O., officiating. The ceremony at 10 o'clock Tuesday morning will be followed by a breakfast and small reception at Wade Park Manor.

Mrs. John J. Hannon, future sister-in-law of the bride, has been chosen as matron-of-honor, and the bride's cousin, Miss Wilma Petsinger, will be bridesmaid. John J. Hannon, brother of the bridegroom, will be best man, and two other brothers, Elliott and William Hannon, will serve as ushers.

After a wedding trip in the East, Dr. Hannon and his bride will reside in St. Louis.

Dr. and Mrs. R. Emmet Kane with their two children, Mary Grace and R. Emmet Jr., Mr. and Mrs. C. I. J. Richardson, Mr. J. R. Richardson and Miss Irene Kane will attend the wedding, motoring from St. Louis.

Miss Miriam Londy To Wed Thursday

THE marriage of Miss Miriam Londy, daughter of Dr. and Mrs. Newton Freund of 3314 Russell boulevard, and Dr. Alfred Goldman, son of Mr. and Mrs. Louis Goldman, will take place in the garden of the bride's parents Thursday evening at 8 o'clock.

Miss Londy will have as her maid of honor her sister, Miss Marjory Freund. The bridesmaids will be Miss Jean Sacks, Mrs. Maurice Hirsch, Mrs. Joseph Fischer, and Miss Sylvia Baer of Chicago. Dr. Lawrence Goldman will serve his brother as best man. The groomsmen include Arthur Goldman, brother of the bridegroom, Irving Londy, brother of the bride, Harry Josephson, and Dr. Warren Cole. A reception will follow the ceremony.

St. Louis Girls Go to Summer Camps

MANY St. Louis girls will spend the summer season in camps. The following group will be at Camp Meenahga at Fish Creek, Wis.: Mary Singleton, daughter of Mr. and Mrs. Marvin E. Singleton, 37 Washington terrace; Sally Pike, daughter of Mr. and Mrs. Franklin Pike, 5540 Etzel avenue; Peggy Henkle, daughter of Mr. and Mrs. John Henkle, 341 South Maple avenue, Webster Groves; Betty Jane and Patsy Mayer, daughter of Mr. and Mrs. Robert Mayer, 1012 Hampton Park drive; Mary Louise Levis, daughter of Mr. and Mrs. Edwin Levis, 6449 Wydown boulevard; Mary Jane O'Reilly, daughter of Mr. and Mrs. Joseph O'Reilly, 4549 Pershing avenue; Mary Elizabeth Goodwin, daughter of Mr. and Mrs. John Goodwin, 5933 Lindell drive; Mary Orr Nulsen, daughter of Mrs. Katherine Orr Nulsen, 5663 Bartmer avenue; Nancy Payne, daughter of Mr. and Mrs. Keith Payne, 6109 McPherson avenue; Barbara Chivvis, daughter of Mr. and Mrs. Norman Chivvis, 116 Jefferson road, Webster Groves; Jean Mitchell, daughter of Mr. and Mrs Owen Mitchell, 222 Linden avenue, Clayton; Marjorie Penny, daughter of Mrs. Ethel Garner Penny, 5530 Delmar boulevard; Virginia, Edie Lou and Sue Heath, daughters of Mr. and Mrs. Chauncey Heath, 406 Polo drive, and Miss Noel Thompson, daughter of Mr. and Mrs. Frank A. Thompson, 117 South Clay avenue, Ferguson.

Those to spend the summer at Minne Wonka Lodge, Three Lakes, Wis., are: Eugenie Andrews, daughter of Mr. and Mrs. Michael Andrews, 6615 Kingsbury boulevard; Betty Balensiefer, daughter of Mr. and Mrs. Martin C. Balensiefer, 7222 Stanford avenue, University City; Mary Elizabeth Bowman, daughter of Mr. and Mrs. Elmer F. Bowman, 14 Signal Hill, East St. Louis; Margie Calhoun, daughter of Mr. and Mrs. John W. Calhoun, 3523 Longfellow boulevard; Nancy Lee Sparks, daughter of Mrs. George J. Fittge, 6636 Waterman avenue; Katherine Frerichs, daughter of Mr. and Mrs. F. W. Frerichs Jr., 230 Rosemont avenue, Webster Groves; Frances Ives, daughter of Mr. and Mrs. Frank W. Ives, 6115 Cabanne place; Marjorie Johnson, daughter of Mr. and Mrs. Oscar Johnson, 92 Arundel place; Frances and Betsy Jones, daughter of Mr. and Mrs. J. C. Jones Jr., 6903 Kingsbury boulevard; Mary Jordan, daughter of Mr. and Mrs. Merrell H. Jordan, 75 Arundel place; Agnes Killes, daughter of Mr. and Mrs. Joseph Killes, 833 Audubon drive; Virginia Kletzker, daughter of Mrs. Agnes Kletzker, 7700 Shirley drive; Gloria Kratky, daughter of Mr. and Mrs. Robert J. Kratky, 6239 Alamo avenue; Corinne, Freda and Mary Ann LaComble, daughters of Mr. and Mrs. A. E. LaCombe, 12 Hortense place; Elsie Lantz, daughter of Mr. and Mrs. A. W. Lantz, 3962 Connecticut street; Betty Lantz, daughter of Mr. and Mrs. George R. Lantz, 440 West Point court; Kathryn Lyon, daughter of Mr. and Mrs. Leslie W. Lyon, 7415 Carlton avenue; Gloria McLaughlin, daughter of Mr. and Mrs. J. J. McLaughlin, 53 Lake Forest; Sally Jane Orchard, daughter of Mr. and Mrs. Charles P. Orchard, 71 Arundel place; Dorothy Ann Mummert, daughter of Mr. and Mrs. A. J. Mummert, 6901 Kingsbury boulevard; Ruth Jean Prater, daughter of Mr. and Mrs. B. H. Prater, 7156 Amherst place; Martha Rauchenstein, daughter of Mr. and Mrs. F. C. Rauchenstein, 235 South Meramec avenue; Nancy Schleicher, daughter of Mr. and Mrs. F. H. Schleicher, 933 Buena Vista; Betty Jane Tarlton, daughter of Mr. and Mrs. G. L. Tarlton, 8 Signal Hill, East St. Louis; Laurel Wagner, daughter of Mr. and Mrs. H. L. Wagner, 7473 Washington boulevard; Phyllis Weber, daughter of Mr. and Mrs. Arthur E. Weber, 6253 Southwood; Barbara Winslow, daughter of Mr. and Mrs. William P. Winslow, 460 West Lockwood avenue, Webster Groves.

The group at Camp Lake Hubert, Minnesota Camp, will include: Peggy Bebie, daughter of Dr. and Mrs. F. Bebie, 4207 Magnolia avenue; Joan Beckmeyer, daughter of Mr. and Mrs. G. H. Beckmeyer of Nashville, Ill.; Mary Duncan, daughter of Mr. and Mrs. R. C. Duncan, 516 Midvale avenue; Mary Jane Gray, daughter of Mr. and Mrs. C. M. Gray, 754 Bellerive drive; Betty Larimer, daughter of Mr. and Mrs. N. Larimer of Kirkwood; Cloy Shelton, daughter of Mr. and Mrs. S. J. Shelton, 308 Newport avenue, Webster Groves; Mildred Rechtin, daughter of Mr. and Mrs. J. T. Rechtin, 212 South Maple avenue, Webster Groves; Barbara Tillman, daughter of Mrs. F. Tillman, 47 Marshall avenue, Webster Groves, and Jo Ann Wells, daughter of Mr. and Mrs. J. B. Wells, 7067 Florissant avenue.

The following girls will be at Holiday Camps, Hackensack, Minn.: Mary Frances Cutts, daughter of Mr. and Mrs. Francis T. Cutts, 36 Aberdeen place; Patty Gamble, daughter of Mr. and Mrs. Clark Gamble, 26 Wydown terrace; Jean Hermann, daughter of Mr. and Mrs. Fred A. Hermann, 99 Arundel place; Dorcas Martin, daughter of Mr. and Mrs. Wynne Martin, 20 North Kingshighway boulevard; Elenor Osgood, daughter of Mr. and Mrs. Harold A. Osgood, 24 Southmoor; Margaret Powell, daughter of Mr. and Mrs. George B. Powell, 317 South Rock Hill road, Webster Groves. They will be joined later in the season by Dorothy Lee Culver, daughter of Mr. and Mrs. E. R. Culver Jr. of Hampton Park, and Helen McPheeters, daughter of Mr. and Mrs. Samuel B. McPheeters, 4955 Maryland avenue.

Girls Selected to Sell Programs at Charity Game

SIXTEEN of 20 society matrons who will serve as chaperons to the program sellers at Sportsmens Park, Tuberculosis Day, July 15, have selected their teams of young girls to distribute the programs. The names as reported to Mrs. B. F. Bush, 5334 Waterman, chairman of the Women's Baseball Committee, are as follows:

Mrs. William Dee Becker, chairman; Miss Mary Louise Tobin, Miss Corrinne Klinefelter, Miss Elizabeath Switzer, Miss Mary Louise Shaughnessy, Miss Frances Jean Boneau, Miss Mary Katherine Forrestal, Miss Mary Rose Kehoe, Mrs. Lester Marik.

Mrs. Crawford Duncan, chairman; Miss Elizabeth Arthur, Miss Evelyn Chartrand, Miss Ann Courtney, Miss Tomasine Glancy, Miss Lorraine Brennan, Miss Gene Gutherland, Miss Lura Vogel, Miss Peggy Egan.

Mrs. Arthur Lieber, chairman; Mrs. Ed Blank, Miss Mary Logan, Miss Hortense and Miss Sylvia Cohen, Miss Margaret Ann Robbins, Miss Helen Jost, Miss Bernice Tobias, Miss Ruth Schermer.

Mrs. A. G. Wichman, chairman; Miss Mary Ann Knezevich, Miss Jane Smith, Miss Lois and Miss Helen Wichman, Miss Elsie Schoentahler, Miss Betty Hinds, Miss Edmee Moellman, Miss Georgia Dexheimer.

Mrs. Frances B. Smith, chairman; Miss Carolyn Stover, Miss Holmes Tracy, Miss Helen Kansteiner, Miss Ruth Peters, Miss Adele Dwyer, Miss Ann Ward, Miss Ann Michel, Miss Marie Mueller.

Mrs. J. P. Crowley, chairman; Miss Kathleen M. Crowley, Miss Betty Henry, Miss Rosemary Kruse, Miss Moira Hayes, Miss Lenora O'Connor, Miss Josephine Conlisk, Miss Gertrude O'Rourke, Miss Florence Ech.

Mrs. E. C. McGrath, chairman; Miss Marian Conrad, Miss Lucy Catherine Flynn, Miss Lorane Judge, Miss Josephine McGrath, Miss Marion Rothweiler, Miss Helen and Miss Mary Frances Skinner, Miss Ruth Marie Zeigenhein.

Mrs. B. J. Spaeth, chairman; Miss Blanche Schlueter, Miss Genevieve Hartich, Miss Georgia Klihkerfuss, Miss Helen McGovern, Miss Tess Lammers, Miss Maria Waldbert, Miss Florence Spaeth, Miss Maty Sprague.

Mrs. George R. Mathieu, chairman; Miss Janet Cahill, Miss Marie Coiro, Miss Hope Davis, Miss Dolores Englehardt, Miss Mary J. Helm, Miss Mary C. Huffman, Miss Margie Menke, Miss Margaret Rebmann.

Mrs. J. M. Michaels, chairman; Miss Genevieve Konetsky, Miss Sylvia and Miss Selma Cohen, Miss Lucille and Miss Myra Lesser, Miss Dorothy Pepper, Miss Dorothy Stepansky, Miss Stela Rosen.

Mrs. Bert Stampfer, chairman; Miss Gladys and Miss Estelle Freund, Miss Janet Just, Miss Bernice Stulz, Miss June Engel, Miss Arleen Cohen, Miss Lorraine Mednik, Miss Dorothy Frank.

Mrs. George Hafferkamp, chairman; Miss Jane Diel, Miss Marie Hafferkamp, Miss Christine Meyers, Miss Marion White, Miss Virginia Sutter, Mrs. Theodora Nugent, Miss Hilda Brown, Mrs. Fred Lebbing.

Mrs. S. J. McKenna, chairman; Miss Helen Crean, Miss Mary McCarthy, Miss Catherine McKenna, Miss Rose Newman, Miss Eileen Reilly, Miss Natalie Allison, Miss Mary Lucille Travers, Miss Geraldine Reilly.

Miss Hilda Levy, chairman; Miss Nancy Sisco, Miss Sylvia Isenberg, Miss Margery Anne Owen, Miss Polly Bartels, Miss Ellen Ann Schachner, Miss Judith Levy, Miss Virginia Major, Miss Natalie Keene.

Miss Mayme Dickmann, chairman; Miss Corrine Camman, Miss Mary Louis Corcoran, Miss Mary Grupe, Miss Ruth Murray, Miss Margaret May Nelson, Miss Mary Frances Steinlage, Miss Mary Hastey, Miss Mary Meier.

Mrs. Harry C. Herring, chairman; Miss Roberta and Miss Shirley Richardon, Miss Betty Nord, Miss Virginia Buchter, Miss Edith Alpiser, Miss Rose Schomogy, Miss Jean Schlieman, Miss Patty Herring.

The remaining chaperons will announce the personnel of their respective teams this week.

Foreign Travel.

Miss Jane Chappelow, daughter of Mr. and Mrs. Branch E. Chappelow of 6331 Waterman avenue, and Miss Ruth Donnell, daughter of Mr. and Mrs. Forrest C. Donnell of 55 Joy avenue, Webster Groves, sailed Wednesday on the Queen Mary for Europe where they will travel for several weeks. Miss Chappelow, a graduate of DePauw University, has recently completed her first year as a student in the law department of Washington University. Miss Donnell was graduated this month from DePauw University, her graduation exercises having been attended by her parents, brother and aunt, Miss Elizabeth Hays. Both Miss Chappelow and Miss Donnell are members of the Kappa Alpha Theta sorority.

European Mail Closing Time.

Full European mails and parcel post for Breat Britain and Germany will close at the main postoffice at 9 p. m. tomorrow.

4th of July Specials
Have the Up-to-Date MACHINELESS PERMANENT
NEW WAY ... $3.50
VAPER MARCEL ... $5.00
JAMOL ... $6.50
ZOTOS ... $10.00
No Electricity—Nothing to Fear. Ask About Free Beauty Kit.
MARY T. BENDER
Member National Hairdressers Ass'n
359 N. Boyle at Maryland. Open Eves.
FRanklin 8680

PERMANENTS
WE FEATURE THE NEW MACHINELESS WAVE
No wires, no electric, no danger, no discomfort ... $3
OUR SPECIAL SPIRAL OR CROQUIGNOLE
Complete with Shampoo, Set and Trim ... $1
ARNOIL STEAM SCALP TREATMENT including Curl, Plain Facial & Brow Arch ... 35c
Eyebrow Arch, 15c Manicure — 15c
Free Marcel every day except Friday and Saturday until noon.
ST. LOUIS ACADEMY OF BEAUTY CULTURE
520 St. Charles CHestnut 8578

PETER PAN offers Premier MACHINELESS PERMANENTS
● NO MACHINES
● NO WIRES
● NO ELECTRICITY
COOL—COMFORTABLE—PAINLESS
VERY SUCCESSFUL PROCESS
USES SPECIALLY TREATED OLIVE OIL SOLUTION . . . ACCOMPLISHES THRILLING RESULTS
PREMIER MACHINELESS PERMANENTS are distinguished for their deep, soft lustrous waves and tight springy ringlet ends—so easy to handle yourself. Equally successful on fine and difficult hair.
We Do Not Hesitate to GUARANTEE PREMIER MACHINELESS PERMANENTS To Last Until the Hair Grows Out, $10 Value, Complete ... $5
WE ARE STILL RUNNING BARGAIN PRICES ON PETER PAN PERMANENTS, WHICH HAVE PLEASED FOR YEARS
Peter Pan DE LUXE OIL WAVE Formerly $4.25 ... $3.75 Comp.
WAVI-LOX SPECIAL Formerly $3.50 ... $3.00 Comp.
CROQUIGNOLE WAVE Formerly $2.50 ... $2.00 Comp.
1127 N. UNION FOrest 1210 ROsedale 9593
Peter Pan BEAUTY SHOPPES
756 Century Bldg. 9th St., Bet. Olive & Locust (Over Scruggs)
OPEN EVERY EVENING ... GArfield 6081

Charlton's Offers The Newest Permanent
The CONTINENTAL MACHINELESS PERMANENT
The last word in comfort — the latest vogue — the Continental Permanent Wave! Machineless! Safe, Fast and Lasting. No overhead machine, you can get up and walk around. $2.95
Ideal for children. This new method produces the most natural looking curls you have ever seen come out of a Beauty Shop! Charlton leads in introducing the latest in New Permanents.
CROQUIGNOLE PERMANENT Special This Week Only $1.00
VISIT ANY CHARLTON SHOP FOR THESE SPECIALS THIS WEEK!
5891 Easton — EV. 9974
5731 Delmar — CA. 9076
7238 Manchester - HI. 9557
6 SHOPS
3173 S. Grand — PR. 9151
7615 S. Broadway RI. 9602
2114 Cherokee — PR. 8082
Charlton's PERMANENT WAVE SHOP

BEAUTY CLINIC
PERMANENT WAVES
SPIRAL OR CROQUIGNOLE
75c And Up This Week Only
MISSOURI ACADEMY OF BEAUTY CULTURE
5733 DELMAR — CA. 9205

EGYPTIAN OIL or VELVA WAVE IN OIL
PERMANENT WAVE
Safe and Comfortable! No Chemical Heat. You can actually walk around. Curls are Fashioned in a Bath of Pure Oil. Does not discolor White or Bleached Hair. Complete ... $4.95
New Materials With Each Wave
Other Waves, $1.95, $2.50, $3, $4. Special Oil Wave, $2.25
Genuine Tonic Shampoo and Set, 35c
2 Years Experience With No Machine Permanent
We're Enlarging Our Shop
VERA DIEHL
4573 GRAVOIS At NEOSHO RI. 9408

OUR BEAUTY SHOP IS AIR-CONDITIONED
Always Cool and Comfortable
4TH OF JULY SPECIAL! CURL-OIL PERMANENT ... $1.75
Beautiful, soft curls. Expert operators. All Com. Gabrileen Recon d i-tioning Oil Wave ... $4.95
SHAMPOO, SET ... 35c
OILOTION WAVE with Spiral or Croquignole Ends ... $3
Special Clean-Up Facial ... 25c
HAIR CUTTING By Mr. Howe ... 25c
Gorney's Beauty Shop is GArfield 0032
KRESGE 25c to $1 STORE 516 WASHINGTON

s Selected Sell Programs t Charity Game

EN of 20 society matrons will serve as chaperons to rogram sellers at Sports- rk, Tuberculosis Day, July selected their teams of irls to distribute the pro- The names as reported to F. Bush, 5334 Waterman, n of the Women's Base- mmittee, are as follows: William Dee Becker, chair- ss Mary Louise Tobin, Miss Klinefelter, Miss Eliza- witzer, Miss Mary Louise essy, Miss Frances Jean Miss Mary Katherine For- iss Mary Rose Kehoe, Mrs. Marik. Crawford Duncan, chair- iss Elizabeth Arthur, Miss Chartrand, Miss Ann Court- s Tomasine Glancy, Miss Brennan, Miss Gene Guth- Miss Lura Vogel, Miss Peg-

Arthur Lieber, chairman; Blank, Miss Mary Logan, ortense and Miss Sylvia Miss Margaret Ann Rob- s Helen Jost, Miss Bernice Miss Ruth Schermer. G. Wichman, chairman; ary Ann Knezevich, Miss ith, Miss Lois and Miss Wichman, Miss Elsie hler, Miss Betty Hinds, mes Moellman, Miss Geor- eimer. Frances B. Smith, chair- iss Carolyn Stover, Miss Tracy, Miss Helen Kan- Miss Ruth Peters, Miss yer, Miss Ann Ward, Miss hel; Miss Marie Mueller. P. Crowley, chairman; thleen M. Crowley, Miss Henry, Miss Rosemary Miss Moira Hayes, Miss O'Connor, Miss Josephine Miss Gertrude O'Rourke, rence Ech. C. McGrath, chairman; rian Conrad, Miss Lucy Flynn, Miss Lorane Miss Josephine McGrath, rion Rothweiler, Miss Helen s Mary Frances Skinner, th Marie Zeigenhein. J. Spaeth, chairman; Miss Schlueter, Miss Genevieve Miss Georgia Klinkerfuss, en McGovern, Miss Tess Miss Maria Waldbert, rence Spaeth, Miss Maty

George R. Mathieu, chair- s Janet Cahill, Miss Marie ss Hope Davis, Miss Do- glehardt, Miss Mary J. iss Mary C. Huffman, Miss lenke, Miss Margaret Reb-

M. Michaels, chairman; enevieve Konetsky, Miss Syl- and Miss Selma Cohen, Miss Lu- and Miss Myra Lesser, Miss othy Pepper, Miss Dorothy ky, Miss Stela Rosen. Bert Stampfer, chairman; ladys and Miss Estelle Miss Janet Just, Miss Ber- z, Miss June Engel, Miss ohen, Miss Lorraine Med- Dorothy Frank. eorge Hafferkamp, chair- ss Jane Diel, Miss Marie mp, Miss Christine Meyers rion White, Miss Virginia rs. Theodora Nugent, Miss own, Mrs. Fred Lebbing. J. McKenna, chairman; en Crean, Miss Mary Mc- Miss Catherine McKenna, e Newman, Miss Eileen iss Natalie Allison, Miss ille Travers, Miss Gerald-

lda Levy, chairman; Miss sco, Miss Sylvia Isenberg, rgery Anne Owen, Miss rtels, Miss Ellen Ann r. Miss Judith Levy, Miss Major, Miss Natalie Keene. Mayme Dickmann, chair- s Corrine Camman, Miss is Corcoran, Miss Mary iss Ruth Murray, Miss May Nelson, Miss Mary Steinlage, Miss Mary Miss Mary Meier. rry C. Herring, chairman; berta and Miss Shirley Miss Betty Nord, Miss Buchter, Miss Edith Al- s Rose Schomogy, Miss lleman, Miss Patty Her-

aining chaperons will an- he personnel of their re- eams this week.

Foreign Travel.

ne Chappelow, daughter d Mrs. Branch E. Chap 6331 Waterman avenue, Ruth Donnell, daughter d Mrs. Forrest C. Donnell avenue, Webster Groves, dnesday on the Queen Europe where they will several weeks. Miss , a graduate of DePauw has recently completed ear as a student in the rtment of Washington Miss Donnell was grad- month from DePauw her graduation exer- g been attended by her rother and aunt, Miss Hays. Both Miss Chap- Miss Donnell are mem- he Kappa Alpha Theta

an Mail Closing Time.

ropean mails and parcel eat Britain and Germany at the main postoffice n. tomorrow.

s, daughter of Mr. and el B. McPheeters, 4955 venue.

AIR-CONDITIONED Comfortable
AL! NT Com. 5c
$1.75 OILOTION WAVE with Spiral or Croquignole Ends $3
Facial — — — 25c
STORE NGTON HAIR CUTTING By Mr. Howie 25c

FERGUSON

MISS LOTTA LEE, 221 Tiffin avenue, will depart Wednesday for Vancouver and sail July 4 on the Princess Louise for Alaska. She will visit relatives in Los Angeles and return home Aug. 15. Mrs. Minnie Aller, who has been visiting Miss Lotta Lee and her brother and sister-in-law, Mr. and Mrs. A. J. Lee, for two weeks, will return today to her home in Chicago. Mrs. W. E. Thomas of 101 Tiffin avenue entertained at a luncheon Thursday in Mrs. Aller's honor, and Mrs. A. F. Schlichting was hostess at a dinner at St. Alban's Wednesday evening.

Mrs. E. G. Cherbonnier Jr. of 315 Darst road and her daughter, Miss Nancy, will depart Wednesday for Crystal Lake, Mich. Her younger daughter, Adelaide, will depart tomorrow for Maple Crest Cottage, Shelby, Mich.

Dr. Raymond F. Holden will arrive next week from New York to visit his parents, Mr. and Mrs. R. F. Holden, of 329 Carson road. Dr. Holden is a member of the hospital staff of the Rockefeller Institute. Mr. Holden and his daughter, Miss Ruth, have returned from a stay at their farm at Defiance, Mo.

Mrs. Edith Mason Fordyce, who has been visiting her cousin, Mrs. Harry E. Slater of St. Dennis road, has returned to her home in Alexandria, La. Mr. and Mrs. Max M. Mason of 304 Carson road entertained at dinner Thursday evening in honor of Mrs. Fordyce.

Mrs. Elbert Conner and her children, Elbert Jr., Jacqueline and Bill, and her brother, Walter Williams, of Long Beach, Cal., arrived Tuesday to visit their parents, Mr. and Mrs. T. M. Williams of 7 Thoroughman avenue.

Dr. and Mrs. V. H. Wallingford and their sons, Harlan and David, of 400 Royal place, departed yesterday for Muskegon, Mich., to spend two weeks.

Mrs. Winifred Griffin and her daughter, Miss Dorothy, of 190 North Florissant road, are spending two weeks at Colorado resorts.

Miss Frances Breier, youngest daughter of Dr. and Mrs. C. A. Breier of Oakland, Cal., arrived Wednesday for a visit with relatives and friends. She is the guest at present of Mr. and Mrs. John R. Bircher of 203 North Elizabeth avenue. Dr. and Mrs. Breier were formerly residents of Ferguson.

Mrs. Marshall M. Harris and her youngest son, Nathaniel Baldwin Harris, of 303 Allen place, will depart tomorrow by motor for Denver and Manitou, Colo. Mary Diane and Margaret Louise Harris, daughters of Mr. and Mrs. Jack Harris of Price road, will accompany them. Mrs. C. J. Harris will depart tomorrow by train for Denver and Manitou. They will be guests of Mrs. Marshall M. Harris' parents, Mr. and Mrs. Leonard E. Baldwin, at their cottage at Manitou, and also visit her sister, Mrs. James E. Halbkat at Denver.

Mr. and Mrs. William H. Armstrong and their son, Billy, will occupy the Marshall M. Harris home during their absence and will take possession tomorrow.

Mr. and Mrs. L. L. Atwood of 118 South Clay avenue had for guests Tuesday, her nephew, William Davis Fishback, of Versailles, Ky., and Edward Rosser of Wilkes-Barre, Pa., who were motoring to Oklahoma City to attend a wedding. From there they will visit points of interest in Texas and the exposition in Dallas.

Miss Helen and Miss Annie Atwood of 425 Darst road are entertaining Miss Stella Scott of Columbia, Mo.

Mrs. Marie Reine de Penaloza of 1 Allen place and her son, Eugene, and his sister-in-law, Miss Ruth Lonergan of Bala Cynwyd, Pa., and Miss Ella Devanny, will depart tomorrow by motor for their summer home at Fairhope, Ala. Mrs. Eugene de Penaloza and her sons, Eugene and Peter, will go by train.

John W. Barriger, who came with his family from Washington to attend the wedding of his brother-in-law, Fusz Thatcher, and Miss Curry, has returned home. He will join his family here next week, when they depart for the West to spend the summer on a ranch.

C. Desloge O'Malley and his sister, Miss Grace O'Malley, of Boston, cousins of the Thatcher family, who were here for the wedding, left Wednesday evening by plane for their home, called there by the illness of their mother.

Mr. and Mrs. H. G. Jordan of 43 Almeda place have returned from Springfield, Mo., where they have been visiting their son and daughter-in-law, Mr. and Mrs. Conrad Gold.

Miss Mildred Sprinkle of 145 South Florissant road is spending two weeks in Colorado.

Mrs. Russell Clark and her children arrived Friday from Columbia, Mo., to spend two weeks with her brother-in-law and sister, Mr. and Mrs. John E. Krieger of 25 North Clark avenue.

Mr. and Mrs. A. Erroll Honey of 236 Randolph street and their sons, Buddy and Billy, left yesterday for Philadelphia, New York, and Lowell, Mass., to visit relatives. Mr. Honey will return in two weeks and Mrs. Honey and her sons will go to Nova Scotia to spend the remainder of the summer with her parents, Mr. and Mrs. L. W. Chipman.

Mrs. K. W. Franz and her small daughter, Elizabeth, of 7 Tunstall place, left Wednesday for Seattle, Wash., to visit her parents, Mr. and Mrs. Morse.

Miss Betty Jo McDonald, daughter of Mr. and Mrs. C. W. McDonald of 207 Roberta avenue, had for a guest last week Miss Phyllis Stevenson of Moberly, Mo. Mr. and Mrs. Paul Stevenson spent the week-end with Mr. and Mrs. McDonald, and Miss Phyllis returned home with her parents. Miss McDonald entertained at a party Wednesday evening for her guest.

Mr. and Mrs. S. F. Frazier of 401 Wesley avenue entertained the following guests at dinner last Sunday evening, preceding the ordination services of the Rev. William Davidson McDowell, which took place at the Presbyterian Church at 8 o'clock: The Rev. Mr. McDowell's father, the Rev. William A. McDowell of Dearborn, Mo.; the Rev. Henry Little Jr. of the First Presbyterian Church, Kirkwood, Mo.; the Rev. Samuel L. Roper of the First Presbyterian Church of Steelville, Mo., and Mr. and Mrs. H. C. Mounce of Ferguson.

Mr. and Mrs. Lee Williams of St. Louis have bought the home formerly owned by Mr. and Mrs. W. G. Frazier at 21 Georgia avenue.

Mr. and Mrs. W. E. Smith of 230 Randolph street are visiting relatives in Delaware, O.

Golden Wedding Anniversary.

Mr. and Mrs. Henry Theobald, 3472 Giles avenue, celebrated their golden wedding anniversary Wednesday night at a dinner at Little Bevo Mill. Among the 23 guests were their bridal attendants of 50 years ago. They were August Schoppe, Mrs. Katie Boemer, Oliver J. Funsch and Mrs. Mathilda Schoppe. The Rev. T. J. Hermann was also a guest.

A GROUP OF BRIDES OF THE EARLY SUMMER



MRS. FRANK SIBLEY,
who was Miss Irma Dreher before June 6. She is the daughter of Mr. and Mrs. Louis P. Dreher, 4816 Margaretta avenue. —Schweig.



MRS. JOHN WILLIAM ROBINSON.
Until her wedding June 23 she was Miss Eleanor Hartman, daughter of Mrs. Mary La Vell Hartman, 3846 Connecticut street. —Schweig.



MRS. WALTER A. HESSE.
the former Miss Virginia Stepka, a bride of June 16. She is the daughter of Mr. and Mrs. Oscar J. Stepka, 4314 Virginia avenue. —Mueller Sisters.



MRS. ROBERT WILLIAM TOWNE,
formerly Miss Marion Goodin, daughter of Mr. and Mrs. John Y. Goodin, 3808 Greer avenue. She was married June 20. —Schweig.



MRS. FREDERICK F. ROHNE.
who was married June 20. She was Miss Virginia Elizabeth Reinecke, daughter of Mr. and Mrs. Carl J. Reinecke, 4906 Maffitt place —Schweig



MRS. STANLEY VICTOR,
the former Miss Sigma Blath, daughter of Mr. and Mrs. Henry Blath, 5535 Pershing avenue. She was married June 21. —Schweig.

MRS. CHARLES STUART JR.,
formerly Miss Susie Mae Mooney, daughter of Mr. and Mrs. Clarence Mooney, 5855 De Giverville avenue. Her marriage took place June 23. —Schweig.



MRS. DANIEL J. BURKE,
who, before her marriage June 13, was Miss Helen Theresa McGuire, daughter of Mrs. Sara E. McGuire, 5890 Romaine place. —Schweig.

Club to Aid Law Students.

A student activities club has been formed at the City College of Law to help students continue their studies and find employment. The club will sponsor several social affairs to raise money. Officers are as follows: Douglas O. Brooks, president; Gerald C. McGinty, vice-president; John F. Siemer, secretary; L. C. Britt, treasurer; Richard F. Smith, sergeant-at-arms; and Vernon G. Riehl, director of activities.

Zonta International Officers.

By the Associated Press.

SWAMPSCOTT, Mass., June 27.—Zonta International, organization of business women, today re-elected Miss Dora E. Neun of Rochester, N. Y., president. Other officers: First vice-president, Mrs. Jean H. Robson, Ottawa, Canada; second vice-president, Miss Doris L. Bell, Everett, Wash.; treasurer, Miss Elizabeth Krouse, Chicago.

Leonard Bowerman Weds Edna Geissel

MISS EDNA ALVEDA GEISSEL, daughter of Mrs. Edward Geissel, 4623 McMillan avenue, and Leonard Bowerman, son of Mr. and Mrs. Leonard H. Bowerman, 5928 DeGiverville avenue, were married last night at the Kingshighway Presbyterian Church, with the Rev. Dr. Arnold H. Lowe, officiating.

Miss Letitia McCulloch was the bride's only attendant and John J. Bock, Ft. Madison, Ia., was best man for his cousin. Edward Geissel, brother of the bride; William Bizot, Louisville, Ky., Richard Sunkel and Richard Schramm were ushers. A. C. Scholin presided at the organ and Miss Mary Margaret Noble sang a group of songs. The chancel was banked with gladioli and palms.

The bride was given in marriage by her uncle, Ray Bizot of Louisville. She wore a gown of white mousseline de soie and a large white hat. The bridal bouquet was of Joanna Hill roses. Miss McCulloch was in pale pink mousseline de soie with a hat to match and her flowers were pink roses.

A reception followed at the home of the bride's sister, Mrs. Richard Williams, 31 Windemere place. The rooms were decorated with summer flowers and the bridal table centered by the wedding cake was adorned with white blossoms.

The following out-of-town guests attended the wedding: Mr. and Mrs Ray Bizot, William Bizot, Dr. A. R. Bizot and Mr. and Mrs. A. G. Cobb, Louisville; Mr. and Mrs. William Murdoch and their daughter, Ruth and Mrs. Kate Donaldson, Des Moines, Ia.; Mr. and Mrs. George MacFadden, Quincy, Ill., and Mr. and Mrs. A. J. Bock and their son, John Bock, Ft. Madison, Ia.

ROBERT W. SERVICE WRITES NEW BALLADS FOR THE PARTY

"Mother, Don't Stab Father With the Breadknife," Sample Line From "Bathtub" Series.

By the Associated Press.

LANCIEUX, France, June 27.—Robert W. Service reveals that he has been working on ballads to enliven parties formerly entertained by his "Shooting of Dan McGrew."

"I hope, in spite of my profound aversion to work," he said, "to finish and publish this fall my Bathtub Ballads."

A sample chorus goes like this:

"Please, Mother, don't stab Father
with the breadknife;
Remember 'twas a gift when you
were wed.
But if you must stab Father with
the breadknife,
Please, Mother, use another for the
bread."

Service, now 62, says he is "cultivating a capacity for idleness."

"I live largely in the open air, swim, tramp, ride a motor bike, play the accordion, compose and sing my own songs and generally amuse myself," he said.

This he does either at his country home in the Brittany seacoast town of Lancieux, near St. Briuc, where he spends the summer; or on the Riviera, where he has a winter home at Nice, and often goes to Monte Carlo.

He has lived in France for nearly 25 years.

Service lives quietly with his wife and daughter.

German-American Press Club.

The German-American Press Club, central organization of German language societies, announced the election of a legislative committee at its last meeting, June 26, composed of Paul P. Hoegen, chairman, Carl Sievers, publicity, and Frank Hillig, secretary.

Fred J. Hoffmeister to Speak.

Fred J. Hoffmeister, former Circuit Judge, will speak on "The Value of Organization" before the Thirteenth Ward Republican Club at Rubicam Hall, Grand boulevard and Potomac street, at 8 p. m. Thursday.

Drummond-Davis Betrothal Announced

MR. AND MRS. RICHARD A. DAVIS, 4347 Forest Park boulevard, announce the engagement of their daughter, Miss Josephine Annette and Frederick Charles Drummond, son of Mrs. Mary Streuber Drummond, 7344 Melrose avenue.

Miss Davis attended Harris Teachers' College and was Torch Queen of the college in 1934. She is a member of Sigma Sigma Sigma sorority. Mr. Drummond received his education at the St. Louis University School of Commerce and Finance. The wedding will take place in the fall.

OLD TILBURY FORT FOR SALE

Structure Built by Henry VIII Said to Be Haunted.

Special to the Post-Dispatch.

LONDON, June 27.—The famed old Tilbury Fort, built in 1539 by Henry VIII on the Thames Estuary opposite Gravesend is for sale, complete with romance, history, moat and ghost. From the battlements, overlooking its 18 acres of ground, Queen Elizabeth bade farewell to her troops before they sailed to meet the Spanish armada. Sheep now graze over the area, while chickens pick their food along paths trodden by Kings.

Legend has it that the ghost of a woman, who appears in the dead of night, rattles chains. The Queen's bedroom may still be seen. In the sallyport, legend has it, condemned men were hanged from the colossal oak beam and then hoisted to the loft above, known as the dead house.

Granada's
FIVE BEAUTY SHOPS
New York Charges $12 for This Wave



OZON OIL* MACHINELESS WAVE
$3.50
We strongly urge you to make your next permanent an Ozon Oil Wave. Try it on the recommendation of everyone of Granada's thirty highly-trained operators. We believe you'll never go back to ordinary methods.

These Features Are New
1. Machineless Oil Sachets.
2. Vibrant, baby-soft curls.
3. Actual improvement in hair condition.
4. Head freedom (you can walk around).
5. Air-cooled comfort and ease.
6. Individualized steaming for each type of hair.
7. Personality coiffure.



HAIR HEALTH! HAIR BEAUTY! Have both with a "TONIC" All Vegetable Oil Permanent —$2.50
Two complete hair treatments for the price of one.



Pleases your taste for beauty without displeasing your pocketbook!
Croquignole Push-Up Wave $1.65
Granada's
FIVE BEAUTY SHOPS
2913 Henrietta St. PRospect 0387 — 214 N. 6th St. Room 223 GArfield 6231
I Bl. No. of Lafayette
5012 Delmar RIdgedale 5318 — 5835 Easton Ave. EVergreen 8046 — 4539 Gravois Riverside 9836

WE FEATURE OUR NEW MACHINELESS WAVE
For a Short Time
No Wires—No Machine—No Discomfort
You may walk around. Soft and luxurious.
$2.85 Fully Guaranteed
EV. 9721
Other Fine Permanents $2, $5, $7
ST. LOUIS BEAUTY SHOP
EV. 9721 — 5873 EASTON

SILVIA $3.50
Machineless Wave
VELVA WAVE IN OIL $4.95
The only Machineless Waves Using Different oils for each Texture of hair. Will Wave Dyed and Bleached Hair.
INECTINT $2
Makes hair beautiful by color Blending—One Weeks Special — —
Shampoo or Finger Wave — 35c
La Vera Beauty Shops
GA. 7944 — PR. 9813
705 Olive — 4475 Castleman

COOL COMFORT
OPEN EVENINGS
Expert Operators Only!
A MACHINELESS PERMANENT
WALK AROUND WHILE GETTING YOUR WAVE
NO OVERHEAD HEATERS-NON-ELECTRIC
St. Louis' Greatest Value! A $6.50 Permanent
CROQUIGNOLE, SPIRAL OR COMBINATION PALM-OIL $2
Complete—nothing more to pay. MR. WEBER will cut and style your hair with permanent at no extra cost to you.
YOU AVOID DRY SUMMER SCORCHED HAIR WITH CUTTER'S PERMANENTS
Fine, Gray and Dyed Hair Specially Treated
Special! A Genuine CROQUIGNOLE Permanent with Trim, Shampoo and Set, complete $1 ($3.50 Value)
SHAMPOO & SET — — 35c
Cutter's BEAUTY SHOP
DOLPH BLDG. 625 LOCUST. CA6089
OPPOSITE FAMOUS BARR CORNER

GET SET FOR THE 4TH
With a RAY Permanent



RUSSIAN PRE-HEATED MINERAL OIL PERMANENTS
$3.00 CROQUIGNOLE $1
A beautiful wave with plenty of ringlets. Special — —
$5.00 OIL PUSH-UP $1.95
Croquignole Wave, the natural beauty. So typical of Ray's Permanents.
GENUINE EUGENE $3
With Croquignole Ends — — $3.50
MACHINELESS WAVE $5 $7.50 $10
No age limit on machineless waves. They can be given to the youngsters of 3 or 4 or to the elderly lady who does not care to go through the procedure of an ordinary permanent. Also can be given in your home for a slight additional charge.
RAY'S
821 Locust CE. 1910 — 5964 Easton EV. 9592 — 7227 S. B'way RI. 9501
7274 Manchester, HI. 9222

SPECIALS
Mon., Tues. and Wed.
ARCH, 25c
Shampoo, Finger Wave & Neck Clip 35c
Oil Shampoo & Set, 50c
CROQUIGNOLE $1.00
PUSH-UP WAVE
Regular $5 Nuro $3.50
Sheen Croquignole — $2.50
Hollywood Push-Up
Combination. — —
Oil of Tulip Wood Wave — — $3.50
★ beauty-lox
PHONE GA. 9688
904 Holland Bldg.
211 N. Seventh St.

Text of Gov. Allred's Speech Nominating His Fellow Texan Garner, for Vice-Presidency

Describes "Cactus Jack" as Modern Personification of Old Hickory and President's Right Hand in Congress.

By the Associated Press.

PHILADELPHIA, June 27.

FOLLOWING is the text of the address by Governor James V. Allred of Texas nominating Vice-President John N. Garner for another four-year term:

Mr. Chairman and my fellow Democrats:

Once more the Republican party of privilege seeks to regain a position of power. The American people are not going to stand for it. They are not only satisfied, they are well pleased with the job done under Democratic leadership. They believe in the sincerity of purpose of the President of the United States. They have felt and seen the result of his efforts in their behalf.

They know how his assurance of "greatest good to the greatest number of people" was no idle phrase-making. Their only regret is that the eight years during which he is to serve as President must be interrupted by the formality of giving him a vote of ratification and confidence.

"Three Long Years."

We have been hearing a lot about "three long years." I don't blame the Republican party for their expressed desire to change from "three blind mice" to "three long years." It has been so refreshing to the people of this country to have "three long years" of good Government after "three long eras" of the "see nothing, hear nothing, do nothing" Government with which this country was afflicted after our great war President Woodrow Wilson.

My fellow Democrats, during the "three long years" which have ensued from days of darkest depression to this good hour when happy days are really here again, we have reveled in the matchless leadership, the captivating charm, the radiant personality of Franklin D. Roosevelt. He has been the serene courageous commander, night and day, upon the vessel's deck, directing its course amidst the rocks and reefs, until now we have sighted sunshine and still waters.

The First Mate.

Throughout this stormy voyage the captain has had a first mate, one upon whom he has leaned heavily and who has never failed him. The American people, as passengers on the ship of state, are more than well pleased with both the captain and the first mate! By popular election in November they will again acclaim approval of the President and Vice-President of the United States! Already fitting tribute has been paid to our beloved President.

It now becomes my high honor, my privilege and pleasure to remind you of the life, the character and the ability of one of the greatest Vice-Presidents in our history. In keeping with the character of the man, the tribute I shall endeavor to pay to him will be simple and direct.

Not the least of the great principles upon which this Government was founded is equality of opportunity under popular government. Here in America, unlike the lands across the seas where "the accident of birth, not merit, shapes one's career," in the language of a former distinguished Governor of Texas, "our forefathers carved from the wilderness of the West a new republic, and with the blood of the American Revolution wrote forever into our country's traditions 'equal rights and equal opportunities to all.'"

Texas Pioneers.

Here the average man "to fame and fortune" unknown, born at the bottom of the ladder, need not remain there if his courage, his character and ability entitled him to climb. It has ever been a priceless heritage of the American people that from log cabins in the woods or sod huts of the prairies, or from tenements, through popular government, men could come to leadership and even to the presidency.

No character in all history better typifies the American spirit and tradition than he whom it is my privilege to nominate today. The story of his life reads like a novel. It is an inspiration and a challenge to American youth.

Mr. Chairman, a hundred years ago there came to the Lone Star State as brave and free a generation of men and women as God's sun has ever shone upon.

From everywhere they came—from Alabama and New Jersey, from Georgia and Pennsylvania, from the Carolinas and from New York State, from Tennessee and from Kentucky, from old Virginia and Massachusetts, from North and South alike, in crawling caravans of covered wagons, through trackless forests, across rivers and streams, and out on the broad plains and rolling prairies of the great Southwest—to build homes and lay foundations for the future state.

Born in Log Cabin.

One of these great families built a rude log cabin on beautiful Blossom Prairie near the Indian Territory in Red River County, Texas, where it had been ordained, unknown to them, should be born and reared a future Vice-President of the United States. It is significant that the Nances and the Garners, whose blood was blended in that humble log cabin, came to us from Virginia and Tennessee, the home of constitutional government and of Presidents; the states which likewise sent to Texas Sam Houston, Stephen F. Austin, Davy Crockett, Jim Bowie and others whose names shall be immortal.

In the veins of the little fellow born amidst the hardships of pioneer life in that rude log cabin, coursed the blood of colonial patriots of the American revolution and English nobility; yet one who has "walked with Kings nor lost the common touch."

The American people could not wish for a more worth while background than the humble boyhood of frontier life amongst the pines, the country schooling of readin', writin', and 'rithmetic in the good old fashioned American way, and the early urge of young manhood to "go West."

Journey to Uvalde.

On horseback he rode almost a thousand miles, through the black lands, across the trinity, the Brazos, the Colorado, past Austin and San Antonio to the ranch lands, the sage brush and the cactus of Uvalde County. There upon the great frontier he successfully engaged in business and entered the public service, first as County Judge, later as a member of the Legislature.

Thirty-four years ago he was elected to Congress from a Texas district geographically bigger than the State of New York. Modern writers have correctly likened him to Lincoln; and describin his first search for a boarding house, one has said: "He needed only a loaf of bread under each arm to suggest another Benjamin Franklin."

I shall not dwell upon his long career of distinguished service in the Congress where he became its outstanding authority upon taxation and later the nemesis of Republican Andrew Mellon's "soak the poor" tax scheme; where he displayed a legislative genius which led him inevitably to the Speakership; where men from every section of the country learned to love him as we do in Texas for his simplicity of habits, his utter disdain of formalities, his honest, conscientious, capable and wholesome approach to every problem.

"Homespun American."

When the country, grown tired of Republican misrule, threw off the shackles of the bosses and expressed an overwhelming desire for liberal leadership four years ago, it was but natural that they should avail themselves of the services of the greatest living authority on American law-making.

Faced with the necessity for action to clear away the debris of Republican mistakes and misrule, they demanded as a running mate for the leader of the Democratic ticket this new frontiersman, this determined homespun American, worthy of the finest traditions of Texas and the nation, this modern personification of Old Hickory and Sam Houston, this man of the common sense and honest judgement of Grover Cleveland, this valiant foe of privilege and plutocracy, chief exponent of middle class democracy, one whom the people instinctively trust.

That the choice was more than wise has been amply demonstrated in the achievements of the administration, the approval of the Chief Executive and the testimony of legions throughout the land.

President's Right Hand.

He has lifted the dignity of the Vice-President's office from a post, the principal duties of which were social and perfunctory, to one of transcendent importance in the administration. His ability, his uncanny judgment, his forthrightness, have made of him an indispensable member of the Cabinet, even though without portfolio. Unquestionably he has been the President's right hand in much of the legislation and relationships with the Congress. His sound horse sense, the general stability of his character, his service as speaker and as vice president have compelled the tribute of the nation. The country is now as proud of him as Texas has always been.

The name "Cactus Jack," affectionately given the Vice-President by his friends, is fully as meaningful as was Andrew Jackson's title, "Old Hickory."

The Vice-President of the United States is just as seasoned, rugged and individualistic as the giant cactus of the Southwest. This hardy plant is famed for its stamina, its durability and surprising power to bloom and flourish during drouth, depressions and hard times.

Republican F. F. F.

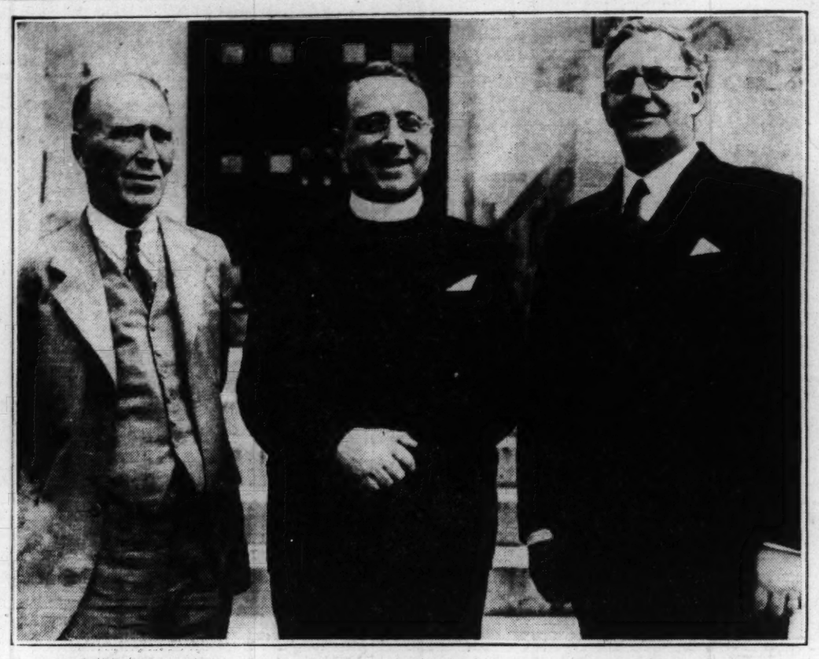
The Vice-President possesses an additional characteristic not common to the cactus. He can stand transplanting. He survived the blighting, deadening, "three long eras" of the Republican "F. F. F."—folly, fatuity and failure.

Throughout his long career he has kept his feet upon the ground. He has shunned social honor and acclaim, preferring rather to be the legislative work horse of this Administration.

Like the great Gen. Robert E. Lee, his name was not for sale. Throughout it all, he has remained modest, self-effacing, unpretentious, a natural leader of men.

Mr. Chairman and my friends, because his election will once more justify popular government, because he exemplifies American tradition, and because the welfare of this country requires his continued service, I am honored to present in nomination for the high office of Vice-President of the United States the name of our beloved John Nance Garner of Texas.

Organizer and Third Party Candidates



FATHER COUGHLIN (center), WILLIAM LEMKE and THOMAS C. O'BRIEN, MEMBERS of Union Party, which was organized largely through efforts of Father Coughlin. Representative Lemke is candidate for President, and O'Brien for Vice-President.

LEMKE'S CAMPAIGN PLANS

Chicago to Be Headquarters of New Union Party.

By the Associated Press.

CHICAGO, June 27. — William Lemke of North Dakota, presidential candidate of the new Union party, said in an interview today he would begin his campaign in earnest next August. Lemke asserted he would "get on the ballot in practically every state."

"Where state laws make it difficult, different groups that have filed already have offered their support for our electors," he said. "In states where it is impossible to get on the ballot, we'll have sticker campaigns." Lemke said Chicago would be the party's headquarters. He will return to Chicago after July 4, he said.

HENRY B. PFLAGER TO HEAD Y. M. C. A. FUND COMMITTEE

To Have Charge of Advance Gifts Group; Held Same Post Last Year.

Henry B. Pflager, an attorney, has been appointed chairman of the advance gifts committee for the Y. M. C. A. Current Expense Campaign for 1937 which will be conducted next fall. He held the same position in last year's campaign.

Pflager is the son of Harry M. Pflager, former president of the Metropolitan Y. M. C. A. His interest in "Y" affairs dates from his participation in college "Y" activities at Princeton. Last year he was also chairman of the advance gifts committee in the Boy Scout campaign for funds.

ST. CHARLES WPA PROPOSALS

City Given Choice Between Pool and Storm Sewers.

Works Progress Administration officials have given St. Charles a choice between construction of a $43,500 swimming pool and locker house in Blanchette Park and a $49,400 system of storm sewers.

Due to public pressure for the swimming pool, it was expected that the City Council and the Park Board would ask the WPA to build it. Work would begin in about six weeks, on completion of the current WPA improvements. St. Charles residents desiring to swim near home have had to go in the Missouri River or old stone quarries and there have been numerous drownings in recent years.

Ex-Housekeeper of White House Wed.

By the Associated Press.

INDIANAPOLIS, Ind., June 27.—Mrs. Samuel H. Long, White House housekeeper during the Hoover administration, was married here today to Isaac Walker of Baltimore, Md. They will live in Baltimore.

SIAMESE CHILD KING BORED BY VOCATION

Prefers Bicycling and Roller Skating to Receiving Persons According to Rank.

By the Associated Press.

LAUSANNE, June 27.—They are teaching 10-year-old Ananda of Siam how to be King, but he doesn't like the lessons.

A delegation from the royal court of Bankok came to Lausanne on orders of Siam's Council of Regents to begin his youthful majesty's instruction in the elaborate ceremonies of the court.

The almond-eyed boy King let it be known, sources close to the household said, that he greatly prefers bicycling, roller skatinig and automobile riding to his arduous tutoring on how to receive persons according to their rank, on when to stand and when to sit, and on what to say and when to say it.

Besides taking his lessons in royal behavior, "the most illustrious of the royal house of Chakri" pursues general studies at a private school in Lausanne. He is taken there by a guard each day, usually clad in knickers and a pullover sweater.

Aptitude for Matematics.

He has displayed an aptitude for mathematics and mechanics and likes geography, his teachers say. He speaks English and French fairly well, in addition to his native tongue. His home work is supervised by a French tutor.

The King, whose health has been frail since birth, lives with his mother, Princess Mahidol, his older sister, Galyani and his brother Pumipal, 8, at the family villa, En Plein Vent.

The first change in his routine ordered by his precepters when the course in royal manners began was a session at 6:30 each evening at which he "receives" his mother, brother and sister, and sometimes his aunt, Princess Valaya.

He is visited frequently by members of the staff of the Siamese legation in Paris and other Siamese offcials in Europe. These he also "receives." Prince Bira of Siam, who has gained some fame in Europe as an automobile racer, is said to be his favorite caller.

Mother Guards His Health.

The young King is tentatively scheduled to return to Siam in November to go through the ceremony of "showing himself to the people," but his mother is vigorously opposed to the journey, believing it might affect his health adversely. She wants him to stay in Switzerland a year or two longer and then continue his education in England.

The Council of Regents is seeing to it that Ananda is brought up in the Buddhist faith. A recent rumor that his mother was embracing Christianity caused something of a furore in Bangkok and was quickly denied. It was explained the Princess, who as a girl lived for a time in America, attended Protestant services several times during that period, but always had been a Buddhist.

Ananda was proclaimed King after the abdication of his uncle, King Projadhipok, in 1934. Projadhipok, now living in England, has no children.

WEEK'S LECTURE PROGRAM AT ST. LOUIS ART MUSEUM

Special International Pictorial Photography Exhibition to Be Discussed Wednesday.

The program of activities at City Art Museum for the coming week follows:

Monday at 10:30 a. m.: Talk on "Benjamin Franklin," Houdon, by Franklin M. Biebel in the series on recent acquisitions; story hour, "Through Persian Palaces," by Jessie B. Chamberlain. Tuesday, 11 a. m.: "Paul Gauguin," a talk in the series on masters of modern art by Mary Powell.

Wednesday, 11 a. m.: Discussion of the special international exhibition of pictorial photography by Betty Greenfield. At 3 p. m.: story hour, "Belinda Standing" by Mary Powell. Thursday, 10:30 a. m.: "The Italian and French Influence," a talk in the series of furniture in England and America by Jessie B. Chamberlain. At 2:30 p. m.: "Using Water Colors; Winslow Homer," a talk for older boys and girls by Jessie B. Chamberlain.

Friday at 11 a. m.: Repetition of talk given Tuesday on Paul Gauguin by Mary Powell. At 3 p. m.: Repetition of story hour given Wednesday by Mary Powell.

BUSSES TAKE OVER IN JOPLIN

Company to Abandon All Street Car, Interurban Service There.

By the Associated Press.

JOPLIN, Mo., June 27.—The Southwest Missouri Railroad Co., which formerly operated interurban cars from Carthage, Mo., to Picher, Ok., with branch lines to many district towns and street car service in several, announced today that it will abandon all street car service July 1, and all interurbans except from Galena, Kan., to Picher.

Car service from Webb City to Carthage was abandoned several months ago and busses substituted. Bus service also has been substituted on several Joplin street routes, but interurban service has been maintained from Webb City to Joplin and from Galena to Picher. Six new busses and two reconditioned ones will be added to the fleet now in operation.

$5 REWARD!
TO ANY ONE FINDING A MOTH IN OUR CARPET ROOM
STORE SAFELY
PHONE OR SEE
BEN LANGAN
STORAGE AND MOVING CO.
5201 DELMAR FOrest 0922

CAN YOU MAKE A SUMMERY CHIFFON PIE?



Yes, indeed you can—in fact, you can make more than a dozen different kinds of Chiffon Pies with Knox Sparkling Gelatine. And, instead of baking the pie in the oven, you make a Graham Cracker Crust or a regular pie shell and put it in the refrigerator. A package of Knox Sparkling Gelatine will make pies (or other desserts or salads) on 4 different occasions, 6 servings each. Your grocer has it. Mrs. Knox



CHOCOLATE CHIFFON PIE
(One 9-inch pie)
1 envelope Knox Sparkling Gelatine
¼ cup cold water — 4 eggs — ½ cup boiling water — 1 cup sugar
6 level tablespoonfuls cocoa or 2 squares chocolate
¼ teaspoonful salt — 1 teaspoonful vanilla
Mix the cocoa or chocolate and boiling water until smooth. Pour cold water in bowl and sprinkle gelatine on top of water. Add to hot chocolate mixture and stir until dissolved. To this mixture add egg yolks, slightly beaten, one-half cup sugar, salt and vanilla. Cool, and when mixture begins to thicken, fold in stiffly beaten egg whites and the other one-half cup sugar. Fill pie shell and chill. Just before serving spread over pie a thin layer of whipped cream.

GRAHAM CRACKER PIE CRUST
(One crust for a 9-inch pie)
1½ cups graham cracker crumbs — ½ cup butter, scant — ⅓ cup powdered sugar
Crush graham crackers and mix with butter and sugar. Pat mixture firmly into pie pan. Place pie pan in refrigerator or cold place. Allow to stand for several hours, then fill with the above pie mixture.

You Can Make a Quick Summery Dessert with KNOX JELL
Knox Sparkling Gelatine's "quality twin". 6 rich fruit flavors. Sets quickly and smoothly. Tender in texture. Always fresh. Premium coupon on every box.



Ask for KNOX
WHENEVER YOU WANT GELATINE OR JELL

SEND FOR FREE
Recipe Books containing more than 200 helpful suggestions for making summer meals more delicious and easier to prepare.

KNOX GELATINE,
300 Knox Ave., Johnstown, N. Y.
Please send me FREE Mrs. Knox's book, "Desserts, Salads, Candies and Frozen Dishes" and her other famous book, "Food Economy".
Name
Address
City State 6-28

Invest Bonus Money in DIAMONDS
ALWAYS A GOOD LOAN VALUE
We Have Unredeemed Diamonds From $10. to $1000.
DUNN'S 63 YEARS AT 912-14-16 FRANKLIN

CLEARANCE
MONDAY & TUESDAY ONLY! AT MANNE'S!
ALL FLOOR SAMPLES
At Greatly Reduced Prices!
BUY! BUY! BUY! We must sell every sample, odd lots—all discontinued patterns to make room for carloads of new arrivals! Act tomorrow!
2-Pc. FRIEZE SUITE!
$159 Value! Slashed to Only $59
$1 A Week Buys It!



Size, Style, Quality! Beautifully-Carved Frame!
LIBERAL TRADE-IN ALLOWANCE FOR YOUR OLD FURNITURE!
Regular $39.95 SIMMONS Studio Couch Cut to $24.65
$99.50 New 1936 CROSLEY SHELVADOR Refrigerator Slightly Marred $87.95
$32.50 Avt-Built Studio Couch With Arms and Back! Reduced to $19.45
$995 Value Fine Oak Bed Room SUITE Hand-Carved! $299
To $5 OTTOMANS, choice 59c
$9.95 PULL-UP CHAIRS $3.45
$22.75 Simmons Innerspring MATTRESS $11.45
$39.50 9x12 AXMINSTER RUG, $23.50
ALL SUMMER FURNITURE ½ Off
$69.50 Thor Elec. Washer, $42.15
$125 New 1936 Philco Radio, $49.50
$129 Dining-Room Suite, $59.75
$149.50 MAGIC CHEF, $79.50 No. 630 Gas Range
$395 COMPLETE 3-ROOM OUTFIT INCLUDING RUGS!—Only $246
Thousands of Other Items Sacrificed! FREE TAXI SERVICE! On Major Items CAb. 6500 Limited Quantities! Be Here Early!
OPEN TILL 9 P. M.
MANNE Bros 5615-23 DELMAR
Low Carrying Charge

4TH JULY SPECIAL
The New "OILLAIRE" NO-AMMONIA "Tonic Wave"



The WAVE for All Textures of Hair
Regular $10 Value
$3 Complete
Enjoy the thrills of a soft, beautiful permanent without the use of ammonia or harsh chemicals. One you can push into beautiful waves yourself. Given by skilled expert operators.
•SO COOL• SO SIMPLE •SO SATISFYING
MACHINELESS NO ELECTRICITY PERMANENTS
Guarantees beautiful results on all shades and textures of hair
$5 Complete
STEAM-OIL PUSH-UP CROQUIGNOLE COMBINATION OR TRU-OIL
$2 Complete During this Special
Phone CEntral 2620
Artiste Shoppe
613 Locust 4th Floor Equitable Bldg.
Immediate Service—Open Evenings—North Side Famous-Barr



DAYTIME STAR PROGRAMS ENTERTAIN MOTHERS
AND HELP THEM SOLVE THEIR HOME PROBLEMS
On KSD Monday
Entertainment throughout the day by local and National radio stars.
MONDAY'S FEATURE PROGRAMS
8:05 A. M.—Walter Cassel, baritone.
8:15 A. M.—Rhythm Makers.
8:30 A. M.—Sweethearts of the Air.
8:45 A. M.—Today's Children.
9:00 A. M.—"David Harum" Serial.
9:15 A. M.—Metropolitan Echoes.
9:45 A. M.—Voice of Experience.
10:00 A. M.—Happy Jack, singer.
10:15 A. M.—Honeyboy and Sassafras.
10:30 A. M.—"Girl Alone," Serial.
10:59 A. M.—Arlington Time Signal.
11:00 A. M.—Headlines from Today's Post-Dispatch.
11:05 A. M.—Joe White, tenor.
11:30 A. M.—Dress Parade.
12:00 Noon—Ferde Grofe's Orchestra.
12:45 P. M.—Tune Twisters.
1:00 P. M.—Pepper Young's Family.
1:30 P. M.—Vic and Sade.
1:45 P. M.—The O'Neills, sketch.
2:00 P. M.—Baseball Scores.
2:01 P. M.—Women's Radio Review.
2:35 P. M.—Gene Arnold and the Ranch Boys.
2:45 P. M.—Grandpa Burton, sketch.
3:00 P. M.—Baseball Scores (also at 4:00 and 4:30).
3:45 P. M.—Lee Gordon's Orchestra.
4:01 P. M.—Rudolph Friml Jr.'s Orchestra.
4:15 P. M.—Edward Davies, baritone.
4:30 P. M.—Up-to-the-Minute Baseball Scores.
4:35 P. M.—Sammy Watkin's Orchestra.
5:10 P. M.—Final Baseball Scores.
5:15 P. M.—Alice Weaver, soprano.
5:30 P. M.—Air Adventures of Jimmy Allen.
5:45 P. M.—Little Orphan Annie.
NEWS BROADCASTS
8:00 A. M.—Press News.
11:00 A. M.—Post-Dispatch Headlines.
12:10 P. M.—Early Markets.
1:15 P. M.—Associated Press News.
1:20 P. M.—Closing Markets.
2:30 P. M.—Associated Press News.
5:00 P. M.—Associated Press News.
TUNE IN KSD FOR THE BEST ON THE AIR

S TAKE OVER IN JOPLIN

y to Abandon All Street Interurban Service There.

Associated Press.

IN, Mo., June 27.—The est Missouri Railroad Co., formerly operated interurb- from Carthage, Mo., to Ok., with branch lines to istrict towns and street car in several, announced to- it will abandon all street vice July 1, and all inter- except from Galena, Kan., r.

ervice from Webb City to e was abandoned several ago and busses substituted, vice also has been substitut- everal Joplin street routes, erurban service has been ed from Webb City to Jop- from Galena to Picher. Six ses and two reconditioned be added to the fleet now tion.

S REWARD!
ANY ONE FINDING A
IN OUR CARPET ROOM
ORE SAFELY
PHONE OR SEE
N LANGAN
AGE AND MOVING CO.
DELMAR FOrest 0922

MAKE
ERY
PIE?

ake more than a dozen Sparkling Gelatine. And, make a Graham Cracker refrigerator. A package pies (or ecasions,

Knox
N PIE

KNOX SPARKLING GELATINE

elatine
ing water — 1 cup sugar
squares chocolate
1 teaspoonful vanilla
r until smooth. Pour cold water in Add to hot chocolate mixture and ks, slightly beaten, one-half cup gins to thicken, fold in stiffly gar. Fill pie shell and chill, whipped cream.

CRUST
ie)
ant 1/3 cup powdered sugar
ugar. Pat mixture firmly into e. Allow to stand for several

k Summery
X JELL
vin". 6
othly.
mium

KNOX SPARKLING JELL

IOX
TINE OR JELL
GELATINE
Ave., Johnstown, N. Y.
send me FREE Mrs. Knox's Desserts, Salads, Candies and Dishes" and her other famous ood Economy".
State 6-28

PROGRAMS
THERS
LP THEM SOLVE
OME PROBLEMS

Monday

nd National radio stars.
OGRAMS
—The O'Neils, sketch.
—Baseball Scores.
—Women's Radio Review.
—Gene Arnold and the Ranch Boys.
—Grandpa Burton, sketch.
—Baseball Scores (also at 4:00 and 4:30).
—Lee Gordon's Orchestra.
—Rudolph Frimel Jr.'s Orches.
—Edward Davies, baritone.
—Up-to-the-Minute Baseball Scores.
—Sammy Watkin's Orchestra.
—Final Baseball Scores.
—Alice Weaver, soprano.
—Air Adventures of Jimmy Allen.
—Little Orphan Annie.

S
—Associated Press News.
—Closing Markets.
—Associated Press News.
—Associated Press News.

ST ON THE AIR

$777,900 INDUSTRIAL INVESTMENT IN MAY

Chamber of Commerce Report on St. Louis District; Seven New Enterprises.

Industrial investments of $777,900 were added in the St. Louis industrial district during May, the Chamber of Commerce reported yesterday. The principal item of investment was a $550,000 contract by the Monsanto Chemical Co. for expansion of its power plant facilities at its establishment at Monsanto, Ill. Besides a structural additoin there will be two new boilers, with chain grate stokers and oher equipment.

The additional investments were made by seven new enterprises and in expansions by 14 existing concerns. They involved employment of 548 more workers and called for 37,500 square feet of new floor space and absorbing of 136,500 square feet of existing space.

Principal business barometer here for May, 1936, compared with May, 1935, were announced by the chamber as follows:

Building permits increased 2.17 per cent; debits to individual accounts 5.49 per cent; bank clearings increased 7.28 per cent; post-office receipts decreased 4.45 per cent; local telephone calls decreased 2.57 per cent; industrial electricity supplied by the Union Electric Light & Power Co. to 199 identical customers increased 9.44 per cent; electric power produced for the St. Louis area by the Union Electric Light & Power Co. increased 6.28 per cent; industrial electricity supplied by the Laclede Power & Light Co. increased 16.27 per cent; water consumption increased 19.12 per cent; industrial gas consumption increased 18.09 per cent; revenue street car and bus passengers increased 5.34 per cent on the lines of the St. Louis Public Service Co. and the People's Motorbus Co. combined; value of milk production decreased 13.88 per cent; revenue cars handled by the Terminal Railroad Association increased 20.77 per cent; barge line tonnage increased 31.39 per cent.

Department store sales of the Eighth Federal Reserve District increased 10 per cent in May, 1936, compared to May, 1935.

PRESIDENT OF LIBERIA WELCOMES U. S. NEGROES

Says Republic Will Always Be Asylum for Those of African Descent.

By the Associated Press.

MONROVIA, Liberia, June 28.—President Edwin Barclay has formally denied reports that he is opposed to the movement in America for sending more Negroes to Liberia for colonization.

"This republic is and will always be an asylum for those of African descent, provided they are not opportunists or political agitators," he said.

There is a special demand, the president explained, for skilled artisans, trained farmers, business men with capital, and young physicians who are willing to go into the interior.

His statements were prompted by inquiries from several societies, including one from Chicago, which seeks to "return people of African descent to their motherland, Africa."

Two officials of the Chicago organization, Mrs. M. M. L. Gordon, president, and Miss Ethel Waddell, secretary, wrote to President Barclay, who has replied that Liberia definitely favors the repatriation of Negroes from the United States.

He added, however, that since Liberia is self-governing, he would take a definite position as regards the entrance of organized groups which might make the country a base for international antagonisms.

Inquiries also were prompted by the action of the Virginia legislature in memorializing Congress to permit the colonization of 40,000 American Negroes who petitioned President Roosevelt for Government aid in migrating to Liberia.

RAIL WORKERS' SECRET BALLOT

Six Crafts of Burlington Road Reject Affiliation of A. F. of L.

By the Associated Press.

LINCOLN, Neb., June 27.—H. L. Creviston, secretary-treasurer of the Mechanical Department Association of Birlington Railway Employes here, announced today the result of a secret ballot taken among Burlington workers since the the first of June disclosed the six crafts in the organization rejected affiliation with the American Federation of Labor. The vote included the entire Burlington Railroad, Crevison asserted.

The vote, Creviston said, was closest among the boilermakers. In addition to the six crafts, one class of workers—the coach cleaners—voted to affiliate with the M. D. A., while another class—the laborers—accepted affiliation with the A. F. of L.

Will of Mrs. Emma Seele.

The will of Mrs. Emma Seele, widow of Herman Seele, filed in Probate Court yesterday, left the bulk of her estate, about $4000, in equal shares to the Lutheran Orphans' Home, Des Peres, St. Louis County; the Lutheran Altenheim, 8721 Halls Ferry road, and Grace Evangelical Lutheran Church, 3117 St. Louis avenue. Wilhelm Bode, 1823 Laflin street, for whom she had been housekeeper for 16 years, was named executor. Mrs. Seele, 78 years old, died last Tuesday. Her husband died in 1912.

The Landons on Their Ranch in Colorado



—Associated Press Wirephoto.

GOV. ALF M. LANDON, Republican nominee for President, and his family on their ranch near Estes Park. Other members of the family, from left: PEGGY LANDON, JOHN COBB LANDON, NANCY JO LANDON and MRS. LANDON.

GRAY SUMMIT HIKING TRAIL BEING PLANNED

Would Start at Kirkwood and Have Branches—Other Paths Considered.

Construction of a hiking trail paralleling Highway 66 from the Kirkwood city limits to Gray Summit is being planned by the Missouri Walk-Ways Association. Branch trails along the route also are being considered.

Ralph E. Mooney, president of the association, which is sponsored by the Community Council, said his organization would co-operate with the Henry Shaw Garden-Way Association in developing the trail. Actual construction would be under direction of the State Highway Department and the National Park Service.

If the plan is approved, the footpath will be constructed far enough away from the highway to insure safety for hikers, Mooney said. Three branch trails are planned: one turning off at Allenton and leading to the Rankin tract, another at the Big River, which would lead over the hills to Washington Park and which would connect with Lemay Ferry road, and a third leading from Eureka to Glencoe, connecting with Highway 50 and with Wild Horse Creek road and ending at Babler State Park.

Mooney said increasing numbers of hikers have been using the Nicholas Bell trail in Forest Park, recently completed under auspices of the association. But many hikers and nature-lovers want longer trails leading through the Ozark foothills, he asserted.

Plans for several trails have already been completed, Mooney continued. One will be in the Cuivre River recreation area, which is a 5000-acre tract near Troy, Mo. A camp planned for the area is expected to be designated as the headquarters of the Walk-Ways Association, he said.

Another trail would lead from Creve Coeur Lake to the waterworks on the Missouri River and then to Babler State Park. It is also planned to have a trail leading down the Mississippi River to Jefferson Barracks and back over the River des Peres right-of-way to Forest Park.

All trails will be equipped at intervals with facilities for cooking lunches. As longer walk-ways are developed, hotel facilities will be provided by farmers along the route.

FALLING OFF IN IMPORTS FROM POLAND IS SHOWN

First Four Months of Year Show Contradiction From Year Ago.

By the Associated Press.

NEW YORK, June 27.—Inability of the Polish Government to meet payments in dollars on its bonds has brought forward again the old question of international trade and its importance in the financial picture.

The United States Bureau of Foreign and Domestic Commerce shows that during 1935 this country imported from Poland and Danzig a total of $9,811,312 in merchandise compared with $5,648,362 during 1934, a substantial increase. But for the four months through April of this year the imports from Poland dropped to $2,677,000 compared with $3,815,000 for the same months in the previous year. The month of April alone shows the same ratio, $944,000 in April, 1936, against $1,178,000 a year before. If the United States purchased more from Poland, it is stated by international traders, the latter should be able to utilize the dollar exchange to meet interest and principal payments on its dollar bonds. Many countries today are meeting bond payments in blocked currency, which means the money of account of that country is held to the credit of the bond owner until goods are exported to make dollar exchange available.

New York Still Largest City, London 2d, Tokio 3d

Japanese Capital, Overtaking Berlin, Chicago, Paris, Moscow, Seen as World's Most Populous by 1953.

By the Associated Press.

NEW YORK, June 27. — New York now has 7,363,624 inhabitants and still is far in front as the world's largest city.

New York and London, which have been one-two for years, and somewhat undecided at times as to which is the larger because of differing methods of computing the city proper and the metropolitan territory, probably will remain in that relative position the next 20 years and then they will have to look out for Tokio and Shanghai which are advancing rapidly on the other side of the world.

The estimate of 7,363,624 for New York's 1936 population was made by the Health Department's bureau of records, using the new conservative methods of computation of the Federal Bureau of Census. Under the old method the figure would have been 7,722,712, by applying the average annual increase of population shown in the 10 years between the taking of the Federal census.

Jump in Ten Years.

The population of New York jumped from 5,683,765 in 1920 to 6,962,305 in 1930, an average of 127,854 a year. In its new estimate the New York bureau cut the indicated increase virtually in half for the first six years of the present decade because of a sharp decline in birth rate, the drying up of overseas immigration and "marked changes in the growth of the movement of the city's population."

The metropolitan population of New York recently was estimated at more than 12,000,000, with the district embracing the five boroughs of New York City proper, plus adjoining populous territories on Long Island, in Westchester County to the north, and in New Jersey and Connecticut.

The Regional Plan Association estimated that this metropolitan district would continue to grow until the year 2000, but that by 1950, with a count of 16,379,000, it would be close to its ultimate population.

Comparison With London.

How does New York compare with London and with other great centers of population? There really are three Londons. First the "city," small in territory and population. Then the county with 4,298,000 inhabitants. Finally there is the London of the metropolitan police district, with a population of 8,208,218. This includes London County and the outlying areas policed from London, a territory corresponding roughly to New York's metropolitan district.

The figure of 8,000,000 plus usually is given as London's official population, and it does top the figure of 7,363,624 for New York's five boroughs, but in turn it is only two-thirds of the 12,000,000 of New York's larger trading territory.

Dark Horse in the Race.

Regardless of how London and New York are placed on the list, a dark horse in the race has come forward in the East. Tokio now definitely is in third place with 5,486,200. A couple of years ago it annexed a lot of adjacent territory to go ahead of Berlin, Chicago, Paris and Moscow.

Charles Richet of Paris, international authority on population, predicts that by 1944 Tokio will contain 7,100,000 persons, and that by 1953 it will become the world's largest city with 10,536,000 souls against New York's 10,518,000 and Shanghai's 9,148,000.

Prof. Richet bases his predictions on the rapid expansion of the peoples of Asia. In 100 years, he says, "the yellow races will have become so numerous that Asia will no longer possess either the economic or physical means to contain them," and he adds that "Europe must develop greater fecundity if it is to be saved."

Berlin, Paris, Moscow.

Greater Berlin has a population of 4,236,415.

Paris counts 2,891,020 within the walls, and 3,783,000 with its outlying suburbs.

Moscow has grown tremendously since it became the Soviet capital and now has a population of 3,572,000.

Chicago had an estimated population of 3,524,700 in 1934 and a metropolitan count of approximately 5,000,000.

Shanghai rates 4,490,762, while Leningrad has about 3,000,000 and is making plans to care for a half million more.

The New York Bureau's report on Father Knickerbocker's increase reveals the same population shift that was noted in the 1930 Federal census, a movement outward from Manhattan Island, once the original New York.

Manhattan Losing.

Manhattan is steadily losing out as a residential territory and now has a million fewer people than Brooklyn. The big movement, however, is going into Queens, the city's largest borough, which covers a huge sweep of territory on Long Island.

By boroughs, New York's population increase in six years is shown, first for 1930, then 1936, and the increase, as follows: Manhattan, 1,859,570, 7,729,533, *130,037; Bronx, 1,275,134, 1,441,532, 166,398; Brooklyn, 2,570,440, 2,739,585, 169,145; Queens, 1,090,428, 1,280,805, 190,377; Richmond, 159,120, 172,169, 13,049. *Decrease.

UNITED CHARITIES CEDAR HILL CAMP TO OPEN TOMORROW

Thirty Girls From Congested Areas of Downtown Section Will Attend.

A summer camp at Cedar Hill, Mo., operated by the Neighborhood Association, a United Charities settlement, will be opened tomorrow with 30 girls from the congested areas of the downtown section of the city, J. August Wold, director of the association, said yesterday.

During the remainder of the month, groups of girls ranging from 9 to 20 years old, will be taken to the camp for periods of one week or longer.

The camp program includes nature study, hiking and water sports. During August the camp will be turned over to boys under the supervision of adult leaders.

Furniture Sales Heavier.

By the Associated Press.

CHICAGO, June 27.—With the latest survey today indicating retail furniture sales throughout the country in May were 19 per cent above last year and most recent manufacturers' figures showing orders 37 per cent greater in volume, the furniture industry approaches the big mid-summer shows at the best level of business in five or six years.

GAMBLING WARRANTS FOR 13 ON EAST SIDE

Defendants Arrested by St. Clair Deputies in Slot Machine 'Cleanup.'

Warrants charging violation of the Illinois gambling laws by possession of slot machines were issued yesterday by Justice of the Peace Walter W. Hinderberger of East St. Louis against 13 persons arrested by deputy sheriffs in a continuation of the mild seasonal "cleanup" resulting from the demands of John B. Gray of East St. Louis, a member of the St. Clair County Board of Supervisors.

Five of those arrested operated taverns and restaurants within a block of the East St. Louis police station. The East St. Louis police have taken little part in the "drive." They have seized, since the Sheriff's office became active last Monday, three slot and three pin ball machines, but have made no arrests and have applied for no warrants.

Eighteen slot machines were seized by deputies in raids Friday night. All were uncovered in defiance of orders to keep such machines covered and locked in their metal cases.

Those named in the warrants and their businesses were: Mrs. Georgiana Page, restaurant, 400 East Broadway; William Pickett, tavern, 216 East Broadway; Pete Zogorafos, restaurant, 300 East Broadway; Andrew Regis, restaurant, 336 East Broadway; and William Skidas, restaurant, 321 East Broadway, all of East St. Louis; Dominick Messina, H. L. Muskopf, Louis Stepping, Raymond Smith, all tavern proprietors in North Dupo; Joseph Hawson and Lloyd McLain, Negro, both Cahokia tavern proprietors; Joseph Reiss and Herbert Hannebrink, both of St. Louis, who were arrested in East St. Louis in an automobile with two slot machines.

SPEAKING BIDS TO CANDIDATES

Five Congressional Aspirants Invited to Peace Meeting.

Five candidates for the Democratic and Republican nominations for Congress in the Twelfth St. Louis District have been invited to speak on legislation to help insure world peace at a meeting at Bellevue School, 1027 Bellevue avenue, Richmond Heights, Wednesday evening at 8 o'clock. The meeting is sponsored by the peace action committee of Greater St. Louis, of which Dale R. Johnson is chairman.

The speakers will be A. J. Pickett, Prosecuting Attorney C. Arthur Anderson of St. Louis County and Congressman James R. Claiborne, Democrats, and Harry P. Rosecan, former Prosecuting Attorney of St. Louis, and Harry W. Castlen, former Prosecuting Attorney of St. Louis County, Republicans.

JOBS FOR 11 HOMELESS BOYS

19 Others Preparing Selves for Employment or Going to School.

Jobs have been obtained for 11 of 30 boys on the relief rolls of the Bureau for Homeless Men, G. Myron Gwinner, executive secretary of the bureau, a United Charities agency, announced yesterday. The other 19 are carrying out plans to prepare them for employment, attending school, or are being treated for serious health conditions.

Of 31 other cases, closed by the agency during the last six months, 15 received employment in private industry. In most of these cases, as in those still on the agency's rolls, it was necessary to correct some physical or mental defects before the client was ready for employment.

SCHOOLS AND COLLEGES

IT'S HER WORLD

Today, as never before, new fields, new opportunities are opening to women properly trained to take advantage of them.

Two and four-year courses in Liberal Arts and Science, Music, Expression, Home Economics, Business and Vocational Training.



WRITE for BOOKLET

If you cannot visit Lindenwood, write for view book and catalog. Address: J. L. Roemer, D.D., Box H-35, St. Charles, Mo.

Lindenwood College for women
50 Minutes from St. Louis

Member of the American Association of University Women.

RACE OF PALE-FACED PYGMIES REPORTED IN NEW GUINEA

Said to Be Ferocious But Not Cannibals: Expedition Headed by Lord Moyne.

HONG KONG, June 27.—A newly observed race of pale-faced pygmies, living in the hinterland of New Guinea, is reported to have been discovered by an expedition headed by Lord Moyne, who has been cruising in the Malay Archipelago. At first it is said the pygmies were ferocious, although, unlike the black tribes inhabiting the country around them, were not cannibals.

The country was described as wild, covered with a dense jungle and topped by snow-covered peaks which reach as high as 12,000 feet. No traces were found, however, of a mysterious white race reported to inhabit the high plateau of the interior. Among the specimens brought back by the party were two human shoulder blades, and two lower jaws, remains of a cannibal feast found tied up over the hearth of a house in a deserted village.

OUTING HOME CAMP OPENED

93 Children Registered for Ten Days.

Summer camp activities were begun last week at the Catholic Outing Home, Florissant and Gilmore avenues, with 93 children registered, sent by charitable and social service organizations.

Groups of girls and boys are taken alternately for periods of 10 days. Screened outdoors dormitories have been built and the activities include presenting plays, hiking, swimming and games.

CITY SWIMMING POOLS OPEN WEDNESDAY

Open Air 2 to 9:40 P. M. and Indoor 1 to 9 P. M. Week Days; Sunday Hours Also.

The two outdoor and six indoor municipal swimming pools will be opened for the season Wednesday.

Marquette Pool, Minnesota avenue and Osage street, and Fairground Pool, Spring and Natural Bridge avenues, open-air, will be open from 2 to 9:40 p. m. week days and from 9 a. m. to 5 p. m. Sundays.

The indoor pools will be open from 1 to 9 p. m. week days and from 9 a. m. to 5 p. m. Sundays. They are: Soulard Pool, Seventh boulevard and Soulard street; Buder, Ewing avenue and Hickory street; Concordia, Lemp avenue and Utah street; Sherman, Kingshighway and Easton avenue; Mullanphy, Eleventh and Mullanphy streets, and, for Negroes, Bath House No. 5, Jefferson avenue and Adams street.

There will be 40 life guards stationed at the pools, under direction of two captains and a supervisor. The season will close Sept. 1and the annual municipal swimming meet will be held at Marquette Pool early in August.

Last year the pools served 646,866 swimmers and officials anticipate a larger attendance this year. Fairground Pool, usually accommodating more than 14,000 persons daily, is said to be the largest artificial outdoor pool in the country, with a water capacity of 3,500,000 gallons.

HARVARD GERMAN ART STOLEN

Bronze Sculpture Taken from Glass Case in Museum.

By the Associated Press.

CAMBRIDGE, June 27.—Harvard University announced today that one of its best pieces of modern German art—a four-inch high bronze sculpture of an antelope—had been stolen from the Germanic Museum.

The little figure, by the contemporary German sculptor, Renee Sintenis, was stolen from a small cubical glass case on a pedastal in one of the galleries during public visiting hours, May 31.

WALL PAPER BEATS ALL—



Tremendous factory purchase makes these savings possible. Sold in proportion with borders.

VALUES to 10c a roll. NOW 1c
Bargains at 3½, 5, 7½ and 10c a roll.

WEBSTER'S
701 N. 7TH ST.

UNION-MAY-STERN'S EXCHANGE STORES

Studio Couches $6.95 As Low as
9x12 Rugs $4.95 As Low as
Metal Beds $1.50 As Low as
Refrigerators $2.95 All Kinds. As Low as
Day Beds $1.95 As Low as
Breakfast Sets $4.95 5-Piece. As Low as
Upright Pianos $15 Originally to $500
Metal Cots $2.69 Brand New, $3.95 Val.
Canv's Army Cots $1.69 New; Priced at
Philco Radios $14.95 As low as

COMPLETE ROOM OUTFITS $36.95



Complete Bedroom $36.95
Complete Living Room $36.95
Complete Kitchen $36.95
EASY TERMS Small Carrying Charge
All Stores Open Every Nite Till 9

UNION-MAY-STERN EXCHANGE STORES
Vandeventer & Olive Sarah & Chouteau 206 N. 12th St. 616-18 Franklin Ave.

USEFUL EYES



Gradwohl's glasses will help you in your work—yes, and may save your life in these days of fast moving motor cars.

Perfectly Fitted Glasses 50c a Week

CONSULT OUR REGISTERED OPTOMETRIST—DR. L. A. SOULIER

GRADWOHL JEWELRY COMPANY 621-623 Locust Street



Share the experiences of 15 years in Soviet Russia with one of the greatest reporters in the world today

in

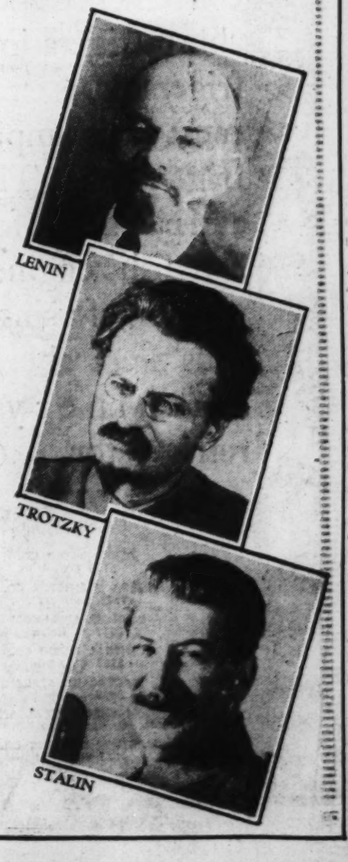
I WRITE AS I PLEASE

BY WALTER DURANTY

Moscow Correspondent of THE NEW YORK TIMES

This fascinating story is in part a vivid history of post-war Russia by a correspondent who has spent 15 years observing the inner workings of Communism and has known personally its outstanding leaders. But in addition, it is an autobiography packed with reminiscences, some amusing, others tragic. Above all, perhaps, it is an insight into the ideas and philosophy of a brilliant and stimulating personality.

"I Write as I Please," is recommended to every reader seeking hairbreadth adventure, rich entertainment and historical writing that is significant without ever being dull. The first installment of Walter Duranty's story will appear



In the Daily Magazine of the

POST-DISPATCH

TOMORROW

SCOUT WATER MEET AT IRONDALE TODAY

Parents of Campers Invited to Carnival—Campfire on July 4.

The 260 St. Louis Boy Scouts attending the first of four summer sessions at Camp Irondale will present a water carnival today for their parents, who were invited to attend camp activities. Campmaster Sam C. Reaves said that the camp activities and avocations have never been more successfully carried out than this year at the first session, which will terminate with the breaking of camp next Saturday.

Activities at Camp Irondale for the last week included: Initiation of the new boys into the Order of the Arrow, Boy Scout honorary camping society; a general camporee in which the scouts competed in projects of signaling, identification of leaves, scout pace, tracking, star gazing, judging, scout code. A night swim and ice cream were the premiums for patrols making perfect scores in these projects. Last night a patrol treasure hunt was the chief activity.

A general campfire in which the entire camp will participate, a barbecue and a Fourth of July celebration with fireworks will be the highlights of this week's activities.

Swimming, bird study, camping, journalism, reading and handicraft proved the most enthusiastically received avocations of the first session. Out of the 35 boys who could not swim at the beginning of the camp last Sunday, more than five were able to join the ranks of "floaters," or beginning swimmers.

Thirty scouts qualified for the bird study merit badge under Leon Sharrock, nature study director. Lee Hall, director of pioneering, reports a large enrollment in classes of knot instruction. Baseball and volleyball tournaments are most popular in the athletic program.

A press club with the organization of a news staff has been organized at the camp with Bill Parks Jr. of Webster Groves 7 as managing editor and Pomeroy Groves of Troop 31 as city editor. The staff will change at each session of the camp, and will edit the Irondale Eagle Quill, a weekly paper for the Boy Scouts of the St. Louis Council.

Camp librarian reports a circulation at the camp library of more than 500 books, with merit badge books the most popular of nonfiction. Metal work in making ash trays is the most popular form of handicraft, according to Elliott Couden, director of handicraft. There have as yet been no casualties or sickness at the camp, reports Dr. Joseph B. Guccione of the medical staff of the camp.

The St. Louis Sea Scouts proved that their training in sailing during the year at Lake Creve Coeur was valuable, for on Wednesday the scouts were caught in a storm on the Mississippi River, where they were on their way to Lake Cooper at Keokuk, Ia., for the regional regatta of Region Eight. The storm scattered the scouts' boats along the riverbank, but not a boat was sunk and none was damaged.

The St. Louis Sea Scout contingent has 28 sailing boats in the regatta, and placed in many of the sailing contests. Commodore H. A. Brereton was commanding officer at Camp Eastman, on Lake Cooper, and John D. Wright, St. Louis scout executive, was navigating officer.

Mayor Dickmann will accept at a ceremony conducted by scouts a totem pole Friday night, at 7:30 o'clock, at the old Tourist Camp in Forest Park.

Scout Edward Schaeffer of Troop 104 of St. Stephen's Catholic Church received troop congratulations last night for his recent rescue from drowning of a woman at Barnhart, Mo. The woman had gone down for the second time when Scout Schaeffer arrived, plunged in and brought her safely to shore.

Girl Scouts.

The St. Louis Girl Scout day camps will open in various parts of the city and county this week with an attendance in each of more than 85 girls, including a staff of 12.

The following dates have been ascribed to the district camp openings: Tuesday, South District day camp at Tower Grove Park; Wednesday, West District day camp at old tourist camp in Forest Park; Thursday, North District day camp in Glasco Woods; County District day camp, Ferguson. Another County District day camp will open July 6 on Robinson School grounds in Kirkwood.

Each camp will meet from 10 a. m. to 4 p. m. once a week for eight weeks and will follow a definite program, which will include activities in crafts, athletics, trailing, nature study, the making of puppets, dramatics and outdoor cooking.

A unit of the St. Louis Girl Scout Camp Cedarledge, known as Outcamp, which is confined to a selected group, will open Wednesday with a limited enrollment of 12 girls, who have met the requirements of a minimum age limit of 14 years and experience in outdoor camping. Miss Margaret Lynsky, a public school nurse in Minneapolis, Minn., is director of the unit. At Outcamp all living is done outdoors. Meals are cooked on an outdoor stove, and at night the Girl Scouts sleep in hammocks.

Chamber of Commerce Luncheon.

Arrangements have been made by more than 400 business men to attend a Chamber of Commerce luncheon tomorrow at Hotel Jefferson, at which Kenneth Collins, vice-president of Gimbel Brothers, New York City, will discuss current merchandising and advertising problems in their relation to general business.

C. OF C. CRITICISES LAWS PASSED BY 74TH CONGRESS

Says Body Enacted Legislation "Vitally Affecting Business Without Mature Consideration."

By the Associated Press.

WASHINGTON, June 27.—The Chamber of Commerce of the United States said today that Congress, in the rush for adjournment, passed legislation "vitally affecting business without mature consideration of the consequences."

A statement in the Washington Review, the chamber's periodical, added: "The final session of the twenty-billion dollar Seventh-fourth Congress devised new and novel means for the further regulation and restriction of business enterprise. There can be only keen disappointment with the nature of taxes imposed by the new revenue act. It is a deplorable measure, unsupportable upon any ground of well-established principles of taxation."

The Review said that "new methods of industrial regulation are prescribed in the Walsh-Healey measure, giving the Government power to regulate hours and wages on Government contracts for goods and services."

The chamber commented that the so-called anti-chain store act "imposed restrictions upon business in the matter of prices," that Government authority to regulate commodity exchanges is extended in another measure and ship subsidy legislation "dictates wages and working conditions for seamen."

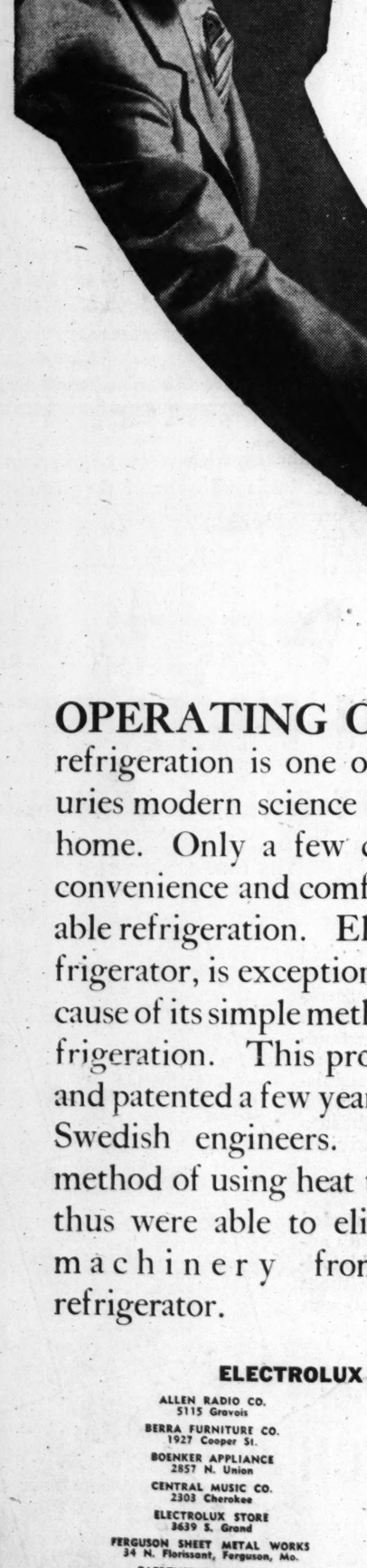
Veterans' Club for C. A. Anderson.

The Greater St. Louis Veterans' Club has been formed, with Harry Jansen, 6717A Michigan avenue, as president, to support the candidacy of Prosecuting Attorney C. Arthur Anderson of St. Louis County for the Democratic nomination for Twelfth District Congressman.

CANDID PHOTOGRAPHS
A New and Better Way for Everyone to Take Pictures
Come see what you can do in this delightful field in making candid photographs with a miniature camera. Our experts will assist you and explain the service you will receive—also analysis we make of pictures — when purchases are made at Erker's.
57 Years in St. Louis

ERKER'S 618 OLIVE 518 N. GRAND

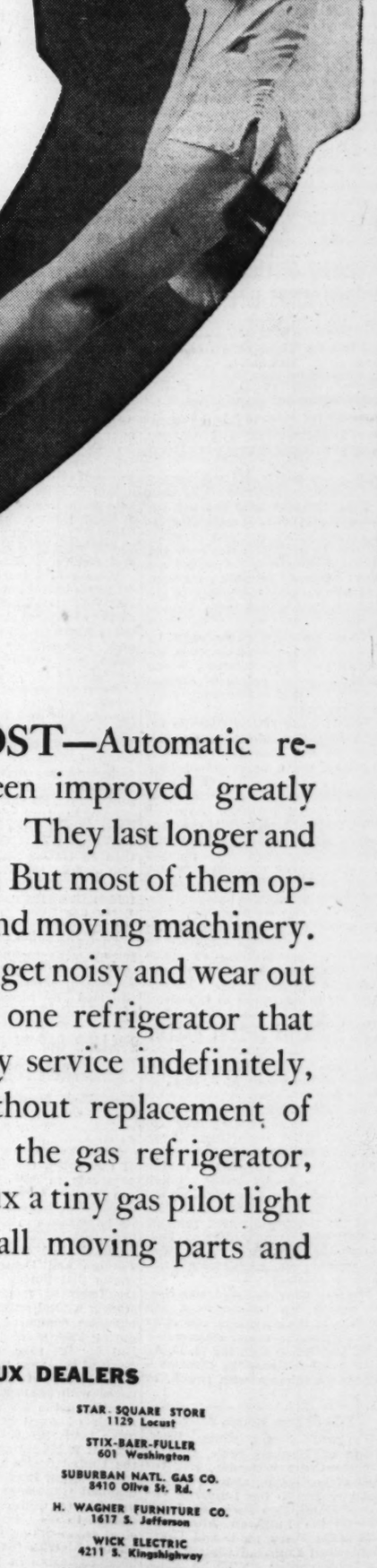
Owners Everywhere PRAISE ELECTROLUX
You Can Now Save Up to $70.00 ON AN ELECTROLUX
Family Size 159.50
Less Allowance for Ice Box ... 20.00
139.50
Permanent Silence
No Moving Parts to Wear
Lasting Efficiency
Continued Low Operating Cost
Fullest Food Protection
Savings That Pay for It
ELECTROLUX
REFRIGERATOR AND APPLIANCE CO.
3639-41 SOUTH GRAND
OPEN EVENINGS GRand 3366



Here's the refrigerator to buy!

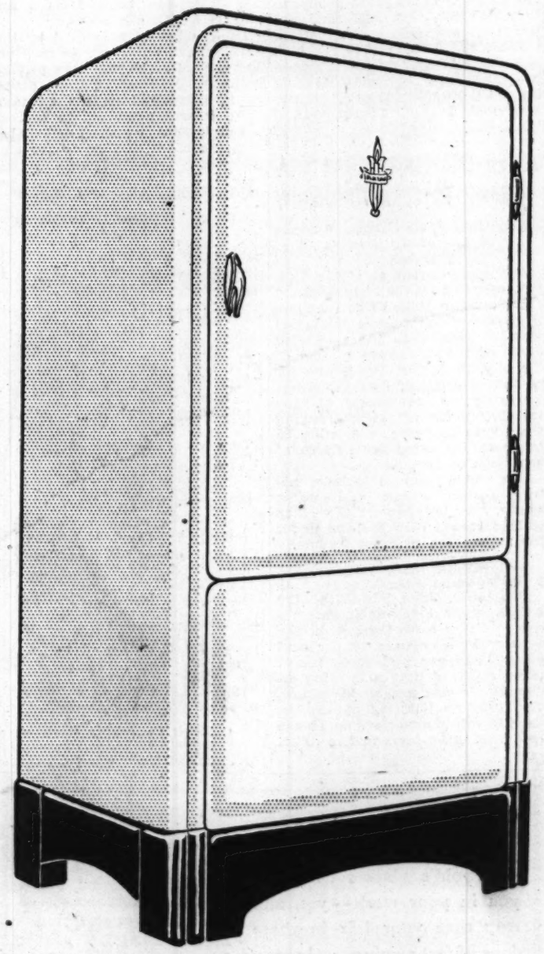
Its the NEW air cooled

ELECTROLUX GAS Refrigerator



Electrolux dealers in St. Louis are offering a few 1935 models at especially large reductions in price. For instance, you can get a full family size Electrolux for $159.50 with a still greater reduction if you have an old refrigerator to turn in. Or you can get $70.00 for your old refrigerator when traded in on the large model F-100 Electrolux.

OPERATING COST—Automatic refrigeration is one of the cheapest luxuries modern science has brought to the home. Only a few cents a day for the convenience and comfort of safe, dependable refrigeration. Electrolux, the gas refrigerator, is exceptionally economical because of its simple method of producing refrigeration. This process was discovered and patented a few years ago by two young Swedish engineers. They developed a method of using heat to produce cold and thus were able to eliminate motors and machinery from the automatic refrigerator.



UP KEEP COST—Automatic refrigerators have been improved greatly during recent years. They last longer and give better service. But most of them operate with a motor and moving machinery. These moving parts get noisy and wear out eventually, but the one refrigerator that will give satisfactory service indefinitely, without repair, without replacement of parts is Electrolux, the gas refrigerator, because in Electrolux a tiny gas pilot light takes the place of all moving parts and machinery.

ELECTROLUX DEALERS

ALLEN RADIO CO. 5115 Gravois
BERRA FURNITURE CO. 1927 Cooper St.
BOENKER APPLIANCE 2857 N. Union
CENTRAL MUSIC CO. 2303 Cherokee
ELECTROLUX STORE 3639 S. Grand
FERGUSON SHEET METAL WORKS 34 N. Florissant, Ferguson, Mo.
GAERTNER ELECTRIC CO. 3521 N. Grand
GENERAL FURNITURE CO. 2900 S. Jefferson
HELLRUNG & GRIMM 9th & Washington
HOLLY HILLS RADIO 4534 Virginia
KANTNER ELECTRIC CO. 6304 Delmar
LACLEDE GAS LIGHT CO. 1017 Olive St.
McCLENDON RADIO 6629 Delmar
L. NAES RADIO & REFRIG. CO. 2835 West Florissant

THIS ADVERTISEMENT PUBLISHED BY ST. LOUIS ELECTROLUX DEALERS AND

The LACLEDE GAS LIGHT COMPANY

ELECTROLUX DEALERS

PARKS APPLIANCE CO. 7700 Ivory
ST. LOUIS H. F. CO. 904 Franklin Ave.
FRED A. SCHMIDT APPLIANCE CO. 6210 West Florissant
A. M. SMITH ELECTRIC APPL. 4409 Natural Bridge
SOUTH END HARDWARE CO. 2851 Gravois
LOUIS SPIELBERG FURNITURE CO. 2008 Cooper St.
STAR SQUARE STORE 1129 Locust
STIX-BAER-FULLER 601 Washington
SUBURBAN NATL. GAS CO. 8410 Olive St. Rd.
H. WAGNER FURNITURE CO. 1617 S. Jefferson
WICK ELECTRIC 4211 S. Kingshighway
KORNBLUM FURNITURE CO. 4510 Easton Ave.

61-38

ST. LOUIS POST-DISPATCH

EDITORIAL SECTION

SPECIAL CONTRIBUTIONS

PART SIX — ST. LOUIS, SUNDAY MORNING, JUNE 28, 1936. — PAGES 1—6H

Predicts the League, Despite Its Setback, Will Become Stronger

Arthur Sweetser, Only American Director of Secretariat, Says Covenant Itself Has Not Been Found Wanting.

By ALBIN E. JOHNSON,
Special Correspondence of the Post-Dispatch.
NEW YORK, June 27.

"THE League of Nations stands today at a turning point. It is facing into both its most critical, and its most interesting period.

"Behind it lie 11 years of relative calm and five years of super-strain: in Manchurian, Abyssinian and Rhineland crises, disarmanent and economic conference failures.

"Ahead . . . on June 30th—lies the special assembly on the Italo-Ethiopian conflict and (in September) the regular assembly on the League's whole future.

"Many of the League's member states are unquestionably dissatisfied; much of world public opinion is manifestly discouraged in the League's deficiencies. It's prestige has been badly shaken.

"An extraordinary fact, however, is that no nation, not even non-members of the League, advocates scrapping it or returning to the old pre-war system; all discussion, on the contrary, centers in how to improve, strengthen or reinforce it.

"Those who carelessly toss off the verdict that the League is dead or dying deny the forces in world life which are driving the nations even closer together; the Zeppelins, the Queen Marys and Normandies, the radio and the airplane.

"The world is in flux; the tragedy is that public opinion does not generally appreciate it and thinks the nations can continue to live in water-tight compartments.

"Out of the present partial eclipse the League will emerge as a stronger and more realistic organization for the promotion and preservation of world peace because the necessity for a League has been demonstrated beyond all question of doubt by the experiences of the past few years."

Opinions From the Inside.

The above is the opinion expressed by Arthur Sweetser of Boston, the only American among the directors of the League's Permanent Secretariat, on arrival in the United States recently for a short visit. Sweetser is one of Geneva's veterans. He was with the League back in the beginning—when the covenant was being drafted in Paris in 1918-1919. At that time he was a member of the American peace delgation. With Raymond Fosdick, Huntington Gilchrist, Manley Hudson, Howard Huston and others, he became a charter member of the Secretariat when the League was established at Geneva in 1920. Before his promotion to director, he was acting head of the Information Section, perhaps the most important department of the Secretariat since it disseminates news which goes to make up the moral force of public opinion—the greatest weapon upon which the League of Nations relies. Now he is one of the small group of high officials who help formulate the policies of the Secretariat—the permanent staff of the League which is stationed at Geneva.

An Observer for 17 Years.

Being an American, Sweetser is not "cramped" by national policies, traditions or pre-conceived prejudices which might color the opinions of other League officials. For 17 years he has viewed the evolution of European and League affairs from the inside. He knows the League and those who have made its history—Briand, Stresemann, Gen. Smuts, Austin Chamberlain, ex-Premiers Edouard Herriot, Pierre Laval, Ramsay MacDonald, and scores of others—perhaps as well as any man alive. Consequently his appraisal of the League is interesting and authoritative.

Taking a realistic—and somewhat hard-boiled—view of the existing tangled situation, Sweetser frankly admits that the League's prestige has been badly battered; that the public has lost a great deal of the confidence it formerly had in the League. Disarmament is a dream for the moment and the League perhaps will undergo considerable alteration or "evolution" in the near future.

"But," he says, "it is not the League Covenant which has been found wanting in recent crises. The fault lies not in the instrument itself, but in the way it has been administered by the governments. The Covenant contains all the obligations and provides all the mechanism necessary. What has been lacking has been a willingness of governments, in some cases, to restrain their policies within the obligations of the Covenant, and in others to fulfill those obliga-

Continued on Page 5, Column 4.

WHO'S WHO of the DEMOCRATIC BOSSES

Great Gathering of the Practical Men of Politics at Philadelphia
Personal Sketches of Guffey, Dooling, Curley, Kelly and Others

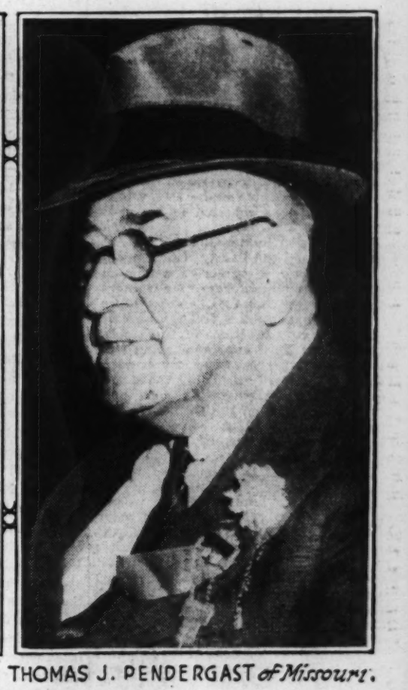
SOME OF THE "BIG SHOTS" IN THE GAME



JOSEPH F. GUFFEY *of Pennsylvania.*



FRANK HAGUE *of New Jersey and* JAMES J. DOOLING *of New York.*



THOMAS J. PENDERGAST *of Missouri.*

Though Some Are Privately Opposed to the New Deal, the Powers Who Can Get Out the Votes and Deliver Them Right Know on Which Side Their Bread Is Buttered.

By MARQUIS W. CHILDS.
A Staff Correspondent of the Post-Dispatch.
PHILADLELPHIA, June 27.

BEHIND the facade of New Deal oratory Jim Farley has done the real work of the convention which closed here today. He brought the party bosses into line, using the persuasion of patronage, disciplining the rebellious and rewarding the virtuous, mingling like a genial lord among the barons of his feudal fiefdom.

That phenomenon of American politics, bossism, is, of course, not confined to either party. Indeed, in some of its most practical expressions it has been known to be bi-partisan. But it goes into a decline in the party that is out for want of spoils, and flourishes in the party which controls the offices and the public payroll. There have never been as many public offices in the history of the country as exist under the New Deal. Therefore, this convention affords a rich field for the study of bosses and their role in national politics.

The bosses who came to Philadelphia, Senator Guffey of Pennsylvania, Tom Pendergast of Missouri, Gov. Curley of Massachusetts, Mayor Kelly of Chicago—the whole company great and small—understand the language that Farley speaks. The National Democratic Chairman, who also is Postmaster-General and chairman of the New York State Committee, employs the same one-syllable vocabulary that these men have used to win—and lose—local elections for years past.

Thanks to the New Deal, the party bosses are now raised to national prominence. They are Senators and Governors, many of them; and even if they hold no national office, they have the privilege of a bow in the national spotlight because of the power they wield and the part they must play in November when the oratory, the cheering and the fine phrases of this ratification meeting have long been forgotten.

The Practical, Hard-Boiled Job That They Have to Do.

They must do a practical, hardboiled job. They and their lieutenants and underlings must go down the line, precinct by precinct, house by house, and see that the vote gets out and gets out right. They and their henchmen know where the patronage has gone, they know where they can give orders and be sure of getting results. The jobs go in one end of the machine and the votes come out the other end; and if for some reason they don't, then there are various kinds of fraud with which certain of these bosses are only too familiar.

With the avowed objectives of the New Deal the bosses have little sympathy or understanding, often a privately expressed contempt.

Who is to be Sheriff of the county or chief of police is a vital matter, for that touches the returns from gambling, slot machines, prostitutions, the numbers racket and other lucrative grafts. Who is to run for Congress is of little moment.

They'll Go Down Line As Long As They're Fed.

But the bosses will go down the line for the Roosevelt New Deal, at least so long as the patronage holds out. Two or three of them have a personal loyalty to the President and his ideals. In other instances there are persistent reports that income tax charges have been used to whip the rebellious into line. Social favors—an invitation to the White House—have had a softening influence on some stubborn holdouts.

The bosses are to the New Deal circus what the lions and tigers are to the show under the big top. So long as they are fed the raw meat of patronage, and plenty of it, they will behave. They can even be wheeled into the center ring and made to jump through a hoop, as has been demonstrated here in Philadelphia, to all appearances as tame as house cats. Under the cracking whip and genial smile of the Boss of bosses, Ringmaster Farley.

Bossism within the Democratic party takes a more or less familiar form whether in Pennsylvania or Tennessee, New Jersey or Minnesota. The vote-getting power of the boss is founded on a submerged section of the population. The Negroes in Tennessee and other border states, the masses of low paid or unemployed workers in the cities. Because he controls these voters, the boss is in a position to levy tribute from the ruling economic forces in the community. He cuts himself in on a real estate deal, he is put on the inside of a promotion scheme. In return, he makes sure that the tenement precincts vote right on local issues. To the masses that make up his machine the boss hands along some benefits from government and indirectly from business, making sure always that the people know who has obtained these favors for them.

There are bosses in the Democratic party who fall outside this pattern. Some men love politics for the sake of politics—they go in one—maintained hotel suites in New York or



EDWARD KELLY *and* PAT NASH *of Illinois*



JOE WOLF *of Minnesota*

for it instead of golf—but the deviations are rare. The lines of power run from the submerged masses through the boss to the economic overlords.

Missouri's Pendergast A Stark Realist.

Missouri's Pendergast summed up the business of politics and the function of the professional politicians very well in his interview with the Post-Dispatch this week. He said:

"National elections, national politics, are just Kansas City on a big scale. It boils down to the wards and precincts. The whole thing is to have an organization that functions in every ward and precinct. That's where the votes come from. The fundamental secret is to get the vote registered—and then get it out after it's registered. That's all there is to it."

If Farley's role during the convention has been like that of a feudal lord among his liegemen, the bosses have in turn had their courts surrounding them. They were to be found at the three or four leading hotels, established in the parlor of a big suite with an entourage made up of members of the delegation from the boss' state, friends, hangers-on. Trays of ice, seltzer and whisky were placed conveniently about, constantly replenished. The great man would hold a whispered conversation in the corner, there would be chuckling laughter, a mysterious phone call. This was the business of the convention. For the most part the bosses, even though they were delegates or chairmen of delegations, treated the proceedings in Convention Hall with a cavalier disregard.

Gov. Curley of Massachusetts and Ed Crump of Tennessee did not show up until Thursday night. Others—Pendergast was Atlantic City and appeared on the convention floor for only a brief time during the day. When they spoke publicly of politics and Democratic prospects for the fall it was with an easy confidence of victory, a boastful assurance of their own power to deliver the vote, thinly disguised in platitudinous prophecy. Issues? The New Deal? They'd leave that up to Washington.

The Bosses: Who They Are, How They Got That Way

Here are four or five of the more spectacular Democratic bosses. Their biographies would make an excellent appendix to any textbook on political science except that the rest of the book would have to be thrown away because these men ignore textbook rules for the conduct of government.

In the better graveyards of Philadelphia there must have been a vast stirring during the past week. The bones of those Republican super-bosses, Boise Penrose, Quay and Vare, could not have rested easily with so many Democrats tramping the earth. In the state that Penrose held in the hollow of his hand a Democratic boss—Senator Joseph F. Guffey—has triumphed. Guffey is the new type of boss, a streamlined, New Deal model. He brought the convention to Philadelphia. He is the first Democratic Senator from Pennsylvania in more than 50 years. He says he will deliver Pennsylvania's electoral vote to Roosevelt in November. With many victories to his credit, he has enjoyed to the full this convention, managing to be everywhere at once and always with a serene smile on his shrewd, unlined face.

The Senator inherited his political power, or a fraction of it, from his uncle, Jim Guffey. It was said of Jim Guffey that he was the best Democrat the Republicans ever turned out, meaning that the school of politics in which he was educated was closely allied with that of Quay-Penrose-Vare school and given to co-operation rather than unseemly dissension. At any rate, both schools had the same curriculum, which was a practical, dollars-and-sense one.

Jim Guffey had an organization possessed of considerable potency in his native Pittsburgh where he not infrequently won local elections, and when the Democrats were in power in Washington, Jim Guffey and his machine fattened on Federal patronage.

Guffey of Pennsylvania and $406,001 Indictment

Joe, who was Democratic national committeeman, was made sales director of the Alien Property Custodian's office. He served from 1918 until March, 1921, and during that time sold more than $150,000,000 of what had been German property. Interest on this amounted during the term Guffey was in office to $406,001. There was considerable confusion and mystery over what happened to this interest and in 1922 the then Attorney-General, Harry M. Daugherty, went before a Federal grand jury and had Guffey indicted on the charge that he used the $406,001 in his own business affairs.

As proof of the fine spirit of co-operation that prevailed between Republicans and Democrats in the face of such threats, Guffey was able to retain for his defense the Reed law firm, headed by Judge Reed, father of Senator David A. Reed, the Mellons' attorney and a Republican power in Western Pennsylvania. Nothing was done about the indictment. In 1930 a Republican United States Attorney moved that it be nolle-prossed.

Jim Guffey had been a comparatively rich man, having made a small fortune in Pennsylvania's oil fields. Joe started in oil but branched out into public utilities. He became secretary of the powerful Philadelphia company, a utility holding company, vice-presi-

Continued on Page 3, Column 2.

ST. LOUIS POST-DISPATCH

Founded by JOSEPH PULITZER
December 12, 1878
Published by
The Pulitzer Publishing Company
Twelfth Boulevard and Olive Street

THE POST-DISPATCH PLATFORM

I know that my retirement will make no difference in its cardinal principles; that it will always fight for progress and reform, never tolerate injustice or corruption, always fight demagogues of all parties, never belong to any party, always oppose privileged classes and public plunderers, never lack sympathy with the poor, always remain devoted to the public welfare; never be satisfied with merely printing news; always be drastically independent; never be afraid to attack wrong, whether by predatory plutocracy or predatory poverty.

JOSEPH PULITZER.

April 10, 1907.

LETTERS FROM THE PEOPLE

Senator Robinson's Misstatement.

To the Editor of the Post-Dispatch:

AS I was listening in on the speech made by Senator Joseph Robinson to the Democratic national convention Wednesday night, I was astounded to hear him make the statement at least three times that the United States Supreme Court in its recent decision (Morehead vs. People of the State of New York, 56 S. Crt. 918) had decided that the State was without power to prescribe minimum wages and maximum hours for women. In the speech as reported in the press appears the following:

The decision in the Guffey Coal Act case held that the Federal Government has no power to prescribe maximum hours and minimum wages for workers in coal mines, because, among other things, it constitutes a transgression of the rights and functions of the states. In the New York maximum hours and minimum wages case recently handed down, the majority held that the states cannot prescribe maximum hours and minimum wages on the theory that to do so violates the right of contract secured to our citizens by the Federal Constitution.

The decision of the Supreme Court in the Morehead case involved only the question of minimum wages for woman employes. The only reference to maximum hours in the decision is in the minority opinion of the Chief Justice, in which he calls attention to the fact that the Supreme Court had already sustained maximum hours legislation by the State of Oregon. The Adkins case upon which the majority relied also dealt only with minimum wage legislation.

From previous decisions of the Supreme Court, it is clear that maximum hours regulations by the states will be sustained. In fact, they have already been sustained by that court. In Muller vs. Oregon, 208 U. S. 412, maximum hours legislation for women by the State of Oregon was held by the Supreme Court of the United States to be within the constitutional power of the State. In Bunting vs. Oregon, 243 U. S. 426, the Supreme Court upheld maximum hours legislation for both men and women employed in mills and manufacturing establishments.

In the Adkins case (261 U. S. 525), the court carefully distinguished between minimum wage and maximum hours legislation, holding that maximum hours legislation was well within the police power of the State for the protection of the health of its citizens.

The Morehead decision denying the power of the State to fix minimum wages for women is being discussed and debated by laymen and members of the bar. It would, therefore, seem indefensible for a man who occupies the position of Senator Robinson to misstate the decision as one involving not only minimum wages, but maximum hours. This is particularly true when we consider that Senator Robinson is an eminent member of the bar of the State of Arkansas, is the majority leader of the Senate and is being spoken of as the man most likely to receive the next appointment to the Supreme Court.

B. L. LIBERMAN.

Gift for Landon.

To the Editor of the Post-Dispatch:

A SUGGESTION to Jim Farley: As long as you did not give Landon anything for Christmas last year, why not give him Al Smith and Jim Reed now?

HOWABOUTIT.

Our Discourteous Guests.

To the Editor of the Post-Dispatch:

THE attitude of foreigners toward our country, its people and its ways, has long been a puzzle to me. The English and Germans are the greatest offenders.

Some of my dearest friends are English and Germans. As persons, I am quite devoted to them and (apparently) they to me. But as Englishmen and Germans, I resent them. The Germans believe that all Germans are right, that all the stories we read about Hitler's brutality and murderous ways are propaganda of a Jewish-controlled press. When I tell them that very few papers in this country are owned by Jews, they disbelieve me. Their country, their leader, their people, are all a step above God, and we are a country of morons. Yet they are here because they did not like Germany.

The English are by nature a sarcastic people and probably do not realize how their rapier tongues cut through our good intentions toward them. They ridicule us to our faces, belittle our government, our amusements, our literature and our manners—everything American to them is just "utterly utt."

In our family, we were taught from infancy to be gracious and considerate guests, and to regard our host highly or else cease to be his guest. We Americans share our country, our hospitality, our jobs and our relief with these people from other countries, and I can see us in no other light than their host—and a good one. And with this in mind, I should like to ask the British: "What are good manners?"

I feel strongly on this subject. They should either be courteous and appreciative or else go back to their own countries. But maybe I am wrong. Anyway, I should like to hear from some of these foreigners who think we are all wrong as they may have a different viewpoint and change my mind.

A. HENSLEY.

POSTSCRIPT.

May we suggest to the managers of both the major political parties that the kind of national convention typified by the incredibly inane performance at Philadelphia and the equally inane performance at Cleveland is offensive both to the taste and common sense of the American people?

For five long days, delegates milled about in Philadelphia to "yes" a platform and a pair of candidates whose nomination was a foregone conclusion. The task should have required not more than 48 hours at the outside. For four long days, delegates whooped it up at Cleveland for a candidate whose nomination was assured and for a platform whose terms were accepted without debate.

Both conventions were perfectly geared to the radio, so that the whole country was made privy to the mock emotion, the trumped-up demonstrations, the adolescent howling and all the rest of the depressing phenomena that go with the alleged showmanship of a national convention.

It is said that conventions are more effective over the radio than they are at the scene. At least, the radio audience is spared the sight of the horribly crowded hall, filled with sweating delegates, many of whom, including persons prominent in the nation's affairs, see fit to act like clowns and lunatics.

But even the skill of radio announcers cannot transform what is essentially a ham show into anything else. From the keynote address to the last boresome seconding speech, the public's ears are assailed with lurid denunciation and exaggerated praise, with all of the stale platitudes of spread-eagle oratory, with tommyrot that no sensible man would think of saying in private conversation with other sensible men. The principal performers, for the most part, differ only in degree from the minor participants in their offenses against sober utterance.

Why is it deemed necessary for national conventions to borrow their technique from the circus—indeed, from outmoded circus devices that Ringling Brothers would scorn to use today? In past years, perhaps, there has been some excuse. We have had national conventions—like the dramatic one at Chicago in 1896, when Bryan's celebrated cross-of-gold speech swept him into the nomination; like the equally dramatic one of 1912, when Theodore Roosevelt stood at Armageddon and battled for the Lord; like the fierce, bitter struggle at New York in 1924—we have had conventions when the show was a real one, when the enthusiasm was genuine, when men's passions were really aroused.

But in 1936, at Cleveland and Philadelphia, there was no reason why the conventions should not have been held in simple dignity. In 1936, when the country has given nearly seven years to serious thought on unprecedented problems, it is in no mood for horse-play and horn-tooting and farcical speeches. How much more impressive it would have been if both Republicans and Democrats had cast aside the absurdities of convention "showmanship" and given the people a serious, thoughtful discussion of the country's dilemma!

Their failure to do so is an insult to the people's intelligence.

It took the politicians years to discover that the country was overwhelmingly opposed to prohibition. How long will it take them to find out that the people have sickened of the ballyhoo that degrades our national conventions?

"A CHURCH ON A HILL."

A regretful might-have-been in the letter column last Thursday must have engaged the kindly attention of many readers. The correspondent, recalling a meeting with Father Dempsey long ago, pictured "a church on a hill," surrounded by a fine acreage, where, with a Government grant, this unwearying, hospitable host to the world's unwelcome could have put the unemployed to work in that first and last workshop, the land.

The fanciful project is related, of course, to the plan proposed by Upton Sinclair for ending poverty in California. The basic idea is production for use. In any other than exceptional hands, such an enterprise would be impracticable. Father Dempsey, it may well be believed, was the exceptional man and exceptional spirit to operate such a plant. It was inevitable, perhaps, that St. Louis should have been so impressed with the man's humanitarianism that we failed to appreciate the extraordinary business ability demanded by the extent and variety of those charities.

In the seven years of depression, we have failed to solve the problem of unemployment, and until that problem is solved, the depression will be here, regardless of statistics and sophistries. If the colonial experiment sentimentally presented in the letter column should eventually win public approval, we shall be fortunate, indeed, to find someone with a measure of Father Dempsey's robust, expansive chivalry to assume its management.

TO CURB THE STRIKE-BREAKING INDUSTRY.

The recently enacted bill aimed at professional strike-breaking, just signed by the President, should help to end one of the most despicable rackets that this country has ever tolerated. By the new law's provisions, a fine up to $5000 or imprisonment up to five years, or both, may be imposed upon those who transport in foreign or interstate commerce "any person with intent to employ such person to obstruct or interfere, in any manner, with the right of peaceful picketing during any labor controversy affecting wages, hours or conditions of labor, or the right of organization for the purpose of collective bargaining."

This will seriously cripple, if it does not put out of business, the hundred or more strike-breaking agencies, which recruit professional scabs, *agents provocateurs*, labor spies and guards for use in breaking strikes. They have given employment to all manner of criminals, and have sent them, often equipped with arms, into strike areas to terrorize striking workers and the public. Their violent tactics have caused many deaths in industrial conflicts. And it has been an immensely profitable business. Edward Levinson, in a book published last year exposing the activities of one such agency, wrote:

> Breaking a strike is a costly affair for employer as well as worker, but a fabulously profitable enterprise for the strike-breaking agency. There are few other lines of endeavor in which a person with no special training, no credit or standing in the business world and no investment whatever can gross from $100,000 to $1,000,000 in a month.

The Federal law, of course, cannot interfere with strike-breaking activities of this sort within states. It is therefore up to the states to supplement the legislation with laws of their own if they wish to exterminate the practice.

It is not the business of government to interfere in labor controversies. It is a legitimate step, however, to end a practice whereby greedy promoters have enriched themselves at the expense of the public welfare.

MR. GARNER OF TEXAS.

The selection of John Nance Garner of Texas as the candidate of the Democratic party for Vice-President was almost as inevitable as that of Mr. Roosevelt for the first place on the ticket. That he was chosen rather than some other man can make no difference in the election result, just as the nomination of Col. Knox on the Republican ticket rather, say, than Senator Vandenberg can make no difference.

It is a rare circumstance when a vice-presidential candidate becomes an issue in the campaign, or when his words on the stump carry more weight than those of the general run of party spokesmen. Who remembers what Calvin Coolidge said or did when he was the running mate of Harding, or the words and deeds of Charles Curtis when he was the tail of the Herbert Hoover kite? One needs to cudgel his memory to recall that Senator Joe Robinson ran with Al Smith in 1928 or that Franklin D. Roosevelt was on the ticket with Cox in 1920. An exception that proves the rule is the case of Charles W. Bryan, whose candidacy with John W. Davis in 1924, after that weird Madison Square Garden convention, permitted the Republican orators of that year to indulge in horrendous speculation as to what might happen if, because of the La Follette candidacy, the election should be thrown into the House of Representatives.

Mr. Garner has made a capable presiding officer of the Senate and has fully upheld the dignity of the vice-presidential office. He deserved renomination. If fate should call him to the presidency, he would bring to it a rich legislative experience—and he would bring also, we make no doubt, independent views of the New Deal that have been blanketed by the political requirements of his office.

Did Gov. Allred, we wonder, intend to convey that thought when, in his nominating speech, he described the Vice-President as being "just as rugged and individualistic as the giant cactus of the Southwest"?

TIME FOR A CLEAN-UP.

Serious dangers to public health in St. Louis are disclosed by the report of two physicians, Dr. James R. Nakada and Dr. William G. Beck, after an inspection tour of alleys with Maj. Albert Bond Lambert of the Police Board. Squalid living conditions; alleys littered with garbage; stray cats, dogs and huge gray rats scurrying about are described in their report. The physicians warn of possible epidemics resulting from these conditions.

Effective ordinances, to permit police to see that these filthy surroundings are cleaned up, are needed, but they are not the whole cure. Citizens themselves can do much, if aroused to the danger, to remove these perils. Poverty is a contributing factor, but not the only reason, for bad conditions were found in the West End as well as in the poorer districts east of Grand boulevard. The scattering of garbage is attributed in part to the inadequate appropriation for collection.

An immediate clean-up certainly is in order if the city is to have living conditions fit for human beings, and to avert the danger of filth-borne plagues. The Medical Society's committee deserves praise for calling attention to the danger. Eliminating it is the joint responsibility of the city government, medical authorities, the police and the citizens.

TRAGIC ANNIVERSARIES.

It was 22 years ago today that shots were fired in a street of Serajevo, capital of Bosnia, that have not yet ceased to echo and re-echo throughout the world. Shouldering his way through a crowd, Gavrilo Prinzip, a 19-year-old Serbian student, reached the motor car bearing the Austrian Archduke Francis Ferdinand and his wife. He fired quickly, and both were killed.

It is often loosely asserted that this tragedy caused the World War. More exactly, it precipitated the war. Behind Prinzip's mad act was a great network of underlying causes: economic rivalries, ancient hatreds, trade ambitions, excessive armaments, diplomatic treachery, territorial disputes, etc. His shots fired the mines already laid. Austria seized the opportunity for a settlement with Serbia, Germany gave her ally a "blank check," other alliances pulled in other combatants.

The cost was 8,538,315 lives and billions in treasure, not yet fully computed, for it is a cost that continues. Millions of these lives had been lost before Prinzip himself died, in prison, several years after the war began.

By coincidence, another significant anniversary occurs today, that of the Treaty of Versailles, signed June 28, 1919, proclaiming the official end of the World War. Not unlike Prinzip's pistol shots, it, too, loosed reverberations which still resound. What was written at Versailles in a mood of revenge now is being erased by the upsurge of the defeated nations.

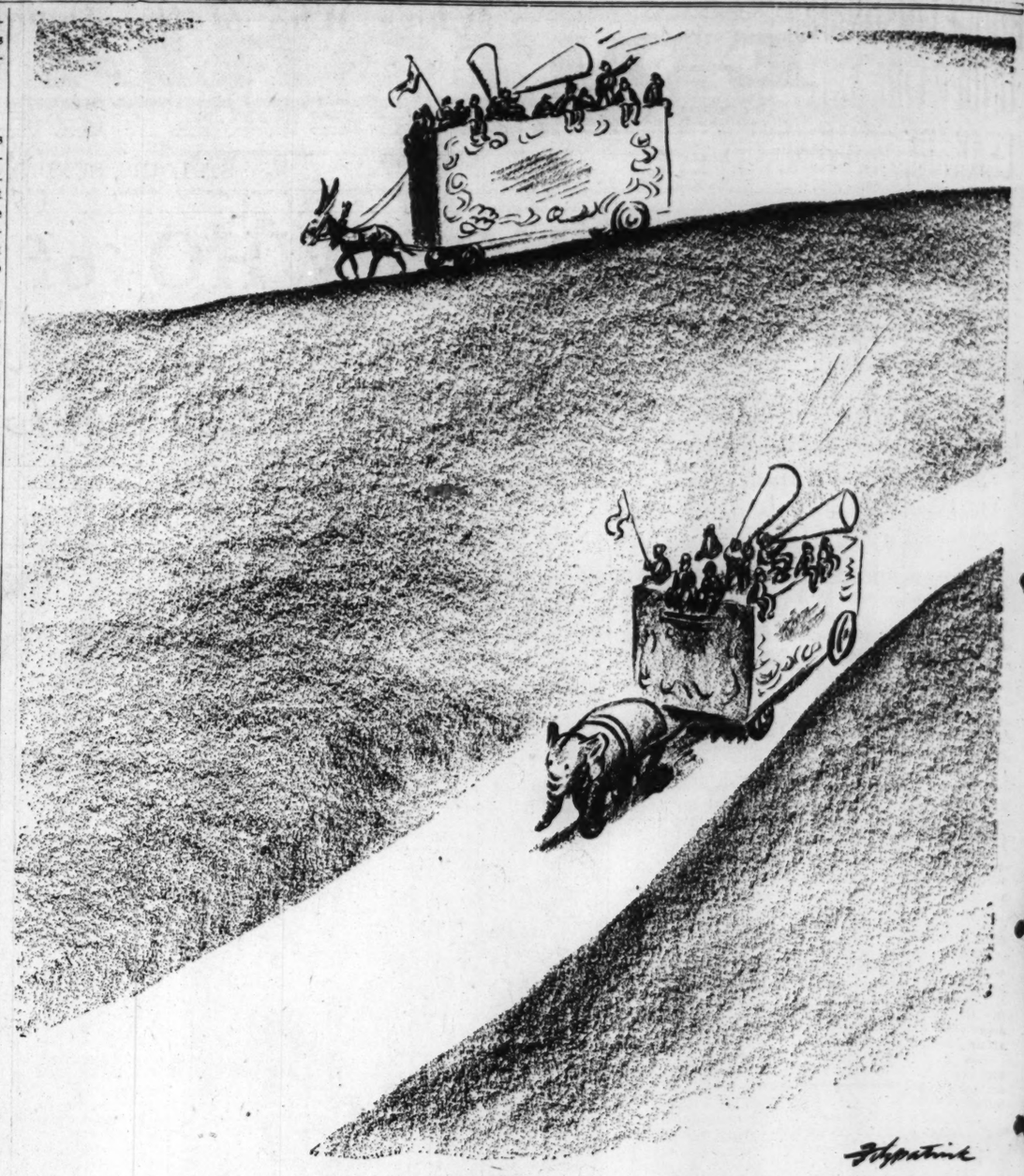
"Conditions are far worse than in 1914," a British statesman remarked a few days ago. Few of the underlying conditions that caused the assassin's bullets to set off a world cataclysm have been remedied. The hatreds called into being by the rigid terms laid down at Versailles are an added factor in the new crisis. Far greater armaments than existed in 1914 are being built by all the nations. Few of the European governments are as stable as they were 22 years ago.

The mines again have been laid. Now Europe fears that all its frantic efforts to keep the peace will go for naught if another Prinzip appears somewhere with his deadly pistol.

BARRICADED LINDELL.

For how many long years was that stretch of Lindell boulevard from the Jefferson Memorial to Skinker road scarcely navigable? At last the bumpy, bobbing terror was officially recognized, and work was started on the south half of the street. Eventually the administration decided to make a complete job of it and closed it against traffic. Springs bloom and bow out, summers smile and wilt and wither away, autumns blaze and brag, as autumns will, only to be seized in winter's fierce embrace, and winter roars and rages, but Lindell boulevard, as hereinbefore located, is as dead to transportation as the road that once led to Damascus. Forward St. Louis!

Radio listeners will welcome the vacation from political blah-blah.



THE CIRCUSES TAKE TO THE ROAD.

Hurdles for Civil Service Reform

Misconceptions and conditions that have blocked complete adoption of merit system include "vainest hope of all," that abuses can be cured by specific laws; basis of sound civil service is described as attracting capable workers and paying them properly; public first must be convinced of need for reform to promote efficiency.

From "Our Government—For Spoils or Service?" Public Affairs Pamphlet No. 3, Published by the Public Affairs Committee.

TODAY the civil service is faced with the problem of meeting the expanded and changed demands of modern government. The speed with which the tasks of government expanded was determined by the quick and sensitive reaction of the voters. In their business life, the people came to the conclusion that they needed some sort of banking control. The Federal Reserve System was the immediate result.

That was an addition to the exterior of the Government. The civil service works inside the Government. The voters do not directly feel a reaction to what it does. Because the civil service carries on this less obvious work, the voters have been less conscious of it and they have not insisted that it grow with the Government.

* * *

In order to catch up with the demands of an expanded Government, the civil service must clear 11 hurdles:

1. The spoils system. Despite all reform efforts, it is alive and flourishing today.
2. The ingrained belief that the duties of Government employes are, as Jackson said, "so plain and simple that men of intelligence can readily qualify themselves for their performance."
3. The idea that public payrolls should be used to support those in need of charity.
4. The belief that patronage is the price of democratic government.
5. The impression that a good man in the public service destroys democratic government. In 1928, the president of the United States Chamber of Commerce said: "The best public servant is the worst. . . . A thoroughly first-rate man in public service is corrosive. He eats holes in our liberties. The better he is, the longer he stays; the greater is the danger." In 1934, the Commission of Inquiry on Public Service Personnel found no evidence of this corrosion.
6. The firmly fixed idea that public servants are merely "tax-eaters," "bureaucrats."
7. The vain hope that laws regulating tenure of office are the cure of the spoils system.
8. "Home-town jobs for home-town boys." This in spite of the fact that frequently the "home-town boys" haven't the vaguest idea of how to do the job.
9. The baseless notion that public service is always less capable and efficient than private business.
10. The indiscriminate criticism of public officials.
11. The vainest hope of all: that abuses in the public service can be cured by specific laws against specific evils.

* * *

The reformers of 1883 (when the Pendleton Act was passed, following the assassination of President Garfield by a disgruntled office-seeker) were victims of the last fallacy. They believed that the spoils system would be swept out once a Civil Service Commission was created. But they had made no provisions to supply that system with the proper material to carry out its work. They attacked the symptoms of the spoils system, not the cause. They did not foresee the necessity to provide and keep in the civil service able young men who would have ample opportunity to develop and advance with fair pay and a prospect of security. This is the career service.

Recognizing the defects of the earlier reform measures, the Public Service Inquiry Commission has concentrated attention on making Government employment a career service.

The term "career service" means five things: (1) A rigid system of examinations for entrance to the civil service; (2) finding the right man for the right job; (3) careful supervision of civil servants to assure rapid promotion, a fair wage, an adequate pension system; (4) opportunity for good men to develop, and a means of eliminating the unfit; (5) most important of all, laws placing under strict civil service regulations all Government employes outside the policy-determining and military categories. The career service is primarily designed to recruit good men to the service and keep them there.

This is a cure aimed at the root of the disease. It takes Government employes out of the hands of short-sighted politicians. It insures good work by drawing good men into the service, keeping them satisfied and unseating the drones.

* * *

The English boast that 1500 scholars run the British Government. The difficulty with the American system is not that the United States does not have 1500 available scholars, or that there are not 1500 Government positions they might fill. The trouble is that our present Government service does not attract the proper people. If they happen to be in it, they frequently and rightly conclude that it is impossible to do good work or advance without "pull."

To establish a career service, it is first necessary to convince the general public that such a reform is necessary. Today, the need for Government service reform is not so obvious as it was on the day Charles Guiteau took the problem of party patronage into his own hands. None the less, the real need remains.

Young workers recruited for the civil service, immediately after completing their formal education, should constitute the keystone of a career service. They would feed the higher and more rewarding positions with a constant supply of good material. At the same time, the prospect of promotion and security would bring the right men to the Government service. In making it worth the while of good young men to find a career in the civil service, the voters would also be making efficient government.

ET TU, HOMER?

From the Pittsburgh Press.

ATTORNEY-GENERAL HOMER CUMMINGS, decrying the "hullabaloo" about the quashing of income tax fraud indictments against the Huey Long henchmen, says the Louisiana cases "are as dead as Julius Caesar."

Recalling the circumstances of Caesar's passing, that seems an apt historical analogy.

A Southern Paper's View

From the Richmond (Va.) Times-Dispatch.

IF "Cotton Ed" Smith is so excited over the presence of Negro delegates on the floor of the Democratic national convention, why doesn't he walk out of Congress because of the presence there of Representative Arthur W. Mitchell of Chicago?

Representative Mitchell is a Negro Democrat who represents Negro constituents. The Negro delegates at Philadelphia likewise represent members of their race. Apparently Senator Smith, who is "sick and tired of the whole damn thing," feels that Negroes aren't entitled to representation in Congress, at national conventions, or anywhere else, unless they are represented by whites.

Most particularly, he objects to being prayed over by a Negro minister, although Chairman Sapp of the South Carolina delegation remains unperturbed at the thought of having a colored pastor invoke the divine blessing upon him.

Fundamentally, Senator Smith is proceeding on an erroneous premise, namely, that "political equality means social equality." What makes him think so? Does the fact that a Negro mail carrier or barber exercises the franchise, after paying his poll tax and registering, mean "intermarriage and the mongrelizing of the American race," as was so luridly proclaimed by the South Carolina Senator, as he took a walk?

We do not think so. Senator Smith has the ante-bellum attitude which holds that the Negro must always remain a helot, exercising few civil rights, taking no part in the affairs of his Government, content to leave all such matters to the white race. The Senator is not aware, apparently, that times have changed in the last three-quarters of a century—that the Negro is a citizen, entitled to the rights of a citizen.

If the Negro is able, in the face of the manifold handicaps which beset him, to improve his business, educational, economic and political status, we say, More power to him! We are not quaking at the thought of Negro delegates at Philadelphia, and neither should we feel that Southern civilization had been endangered if a colored pastor asked the Almighty to forgive us our sins, which probably are far too numerous anyway.

"DER TAG" AGAIN.

From the Cincinnati Enquirer.

LIKE the Bourbons, the officers in the German army never learn anything. Once they drank to "Der Tag," and now they seem to be doing pretty much the same thing over again.

In a recent number of the Deutsche Wehr, the professional journal of Hitler's officer corps, this was set down in cold type: "A new world has come into being in which war must be taken frankly for granted, the measure of all things, in which the soldier lays down the law and rules the roost. Every human and social activity is justified only when it aids preparations for war."

Attila the Hun would have subscribed to that philosophy. So would the Goths and the Vandals. We boast that the world has progressed and that the high ideal of the brotherhood of man means something. But in Germany, only the doctrine of the mailed fist is current. To the German soldier, war is not hideous and cruel; it still is glorious and splendid; it still is the instrument that will subjugate the world and make the Reich supreme.

SURPRISE IN STORE.

From the Chicago Daily News.

Won't Boss Pendergast be surprised when he hears that there is politics in relief?

BUDGET INSURANCE UNDER FIRE AFTER LEAKAGE SCANDAL

Move in Commons for Legislation Making It Unlawful to Issue Policies Based on Tax Changes.

OUSTED MINISTER HEAVILY CRITICISED

J. H. Thomas Also Assailed for Winning Money From Lloyd's on 1935 Election While in Cabinet.

By the Associated Press.

LONDON, June 27.—Whatever else results from the budget leakage scandal, authoritative observers here think a serious effort will be made to keep Lloyd's famous old corporation of underwriters who accept risks on nearly anything under the sun from issuing insurance on events affected by Government policy.

There is a strong demand in the House of Commons for legislation making it unlawful to place insurance against tax increases, or indeed against any kindred action that is influenced or decided by political groups or the Government.

The reason is that the budget scandal has left a thoroughly bad taste throughout Britain, and many responsible persons think that the affair should not end with the expose of the facts that drove James H. Thomas from the Cabinet and the House, but should result in steps that would prevent such an affair ever happening again.

This could only be done by proscribing insurance companies from accepting risks involving the budget.

Election Bets Opposed.

The wave of revulsion is so great that betting against the holding of an election also may be forbidden for Thomas is criticised almost as much for winning money on the holding of last year's election as he is for the fact that two of his cronies cleaned up thousands of pounds in the insurance market on the tax provisions of the budget.

It is pointed out that Thomas, as a Cabinet minister, was in a position to help influence the decision to hold an election, when he placed bets whereby he would profit if an election were held. Lloyd's gave him good odds there would be no election in 1935.

The scandal, moreover, may go far toward reformation of the morals of all men in public life. Thomas also has been scolded for gambling on horse races, and for presumably using up time he owed the public in receiving race tipsters in the colonial office.

Sir Alfred Butt, another horse backer, who also resigned from Parliament, also is being severely criticised for spending so much time figuring the ponies, and for allegedly cashing in on information he obtained from Thomas on the budget situation.

The situation emphasizes that for thousands of Englishmen the prime interest in life is to risk a few shillings daily on a dog, a horse, an athlete or a football game.

Heavy Football Betting.

Gambling on football became so obnoxious recently that the football association tried ineffectively to stamp out the practice by withholding announcement of the schedules until the night before games were played. The theory was that if the public did not know what teams were meeting each other, pools would collapse and bookmakers could not record so many bets.

The public outcry, however, together with confusion in football clubs, forced the abandonment of this effort.

To the outsider it appears that almost everyone in England bets either steadily or occasionally on horse or dog races, or places money in the countless football pools or other diverse forms of risking money that are available.

No big golf match or tennis tournament is played without money being laid on the results. Newspapers publish the odds, bookmakers do a thriving business, and there is a big money turnover on even the most "simon-pure" sport events.

Newspapers reflect the public attitude, quoting advance odds together with sometimes as many as 20 selections by dopesters on horse races. Several pages of some newspapers are turned over to form charts, while Saturday's late editions are filled with scores on which thousands of pounds change hands.

Illinois Church Society Officers.

By the Associated Press.

FREEPORT, Ill., June 27.—The Rev. Bruce McCullough, pastor of the Second Presbyterian Church of Freeport, was re-elected president of the Illinois Christian Endeavor Union at a business session today. Other officers: Vice-presidents, Charles K. Fewkes, Chicago, and H. L. Barnett, Peoria; treasurer, Dorothy Colton, Rockford; financial secretary, Gladys Ralston, Rockford; secretary, Mrs. Wallace Garnart, Freeport; assistant secretaries, Goldie Aird, Chicago, and Myrtle Clauson, Peoria; past president, Jacob Lentz, Peoria.

Who's Who of the Democratic Bosses

He Gets Out the Votes in Massachusetts



—Associated Press Wirephoto.

GOV. JAMES M. CURLEY
On the floor of the Democratic National Convention.

Continued From Page One.

dent of the Equitable Gas Co. and the body and soul of the highly profitable Guffey-Gillespie Oil Corporation.

Joe Breaks With Jim And Goes Right Ahead.

Joe was destined to outstrip his uncle not only in finance but in politics. They broke when Joe, contrary to Uncle Jim's wishes, supported Wilson in 1912. In 1916 Joe was named Democratic State Chairman and in 1920 National Committeeman. He was so skillful a politician that he remained one of the few big shots in the party with whom Wilson rarely found fault.

The building of the Guffey machine from 1921 forward was a matter of painstaking care and the judicious expenditure of not too large sums of money. Guffey had a personal "public relations director" who also ran a trade paper devoted to the interests of building contractors in which most contractors and dealers in building supplies in the Pittsburgh area felt it was good policy to advertise. In 1928 the Guffey machine rolled up 1,000,000 votes for Al Smith.

But it was not until the depression and the New Deal that the Guffey organization really flowered. With the political intuition which most of the bosses have in great or less degree, Guffey had cast his lot with Roosevelt comparatively early. Pennsylvania went Democratic in 1932. What was even more miraculous, Guffey got himself elected United States Senator in 1934, beating Reed, and installed his candidate at Harrisburg as Governor.

That candidate, it is interesting to note, is George H. Earle III, one of the wealthiest men not only in Pennsylvania but in the entire country, having inherited an enormous fortune from his father, a lawyer-banker, and close friend of Boies Penrose. Earle made a large contribution to the Democratic campaign fund in 1932, was rewarded by being made Minister to Austria, returned to become Governor and is an ardent New Dealer, now mentioned as a presidential possibility in 1940.

Guffey Machine Controls Relief in Pennsylvania.

The Guffey machine has controlled the distribution of relief in Pennsylvania. The Senator turned the Works Progress Administration over to his man, Edward Jones.

Recently Assistant Attorney-General John Dickinson, one of the most capable men in the Department of Justice, accompanied by two or three aids, went to Harrisburg for the purpose of getting an injunction in a Federal court preventing the State Legislature from investigating WPA in Pennsylvania. In Washington Harry L. Hopkins, WPA chief, issued an order forbidding all employes from responding to State subpena-servers.

This is a measure of how far the administration will go to prevent any investigation. Administration spokesmen say, of course, that the State Senate is Republican and merely interested in trying to "smear" WPA. Nevertheless the lid has been clamped on and clamped on tight in the face of serious charges of corruption and favoritism from a variety of sources.

Guffey has been extremely shrewd. Under his rule all patronage, both Federal and State, has been pooled in the offices of the Democratic State Committee. One purpose this serves is to keep down the ambitious who might use patronage for their individual advancement rather than for the good of the party and the advancement of Joe Guffey.

John B. Kelly, Able Lieutenant of Guffey.

He has developed some very able lieutenants. The outstanding one is John B. Kelly, known affectionately to the humblest hod-carrier in Philadelphia's river wards as "Jack." Jack Kelly has come close to carving out an independent political province since he achieved the miracle of rolling up 333,825 votes as the Democratic candidate for Mayor of Philadelphia last fall. This was only 23,000 less than his Republican opponent received. You almost have to be a Philadelphian to understand what that means. In 1931 the Democratic candidate for Mayor got 30,000 votes and the difference between that figure and Jack Kelly's total is a measure of his extraordinary success.

Kelly, too, is a new type of boss. He is young, an Olympic champion oarsman a few years ago, with a warm Irish smile and a good word for everyone. He has been very active in organizations made up of younger men, particularly the American Legion. He comes of a humble but a brilliant family. One brother is George Kelly, the playwright, another is Walter Kelley, the actor. Jack Kelly began as a bricklayer. Today he is head of what he says is the largest brickwork company in the world with an all-time speed record for building brick buildings. This personable young Irishman has a long political career ahead of him. In his turn he may be United States Senator from Pennsylvania.

One thing may be noted here which applies to virtually all these bosses. They own all or part of a business in which their political influence will be most useful—some form of contracting, a builders' supply business of real estate. By virtue of his political power the boss builds up his business at a geometric rate.

Boss Pendergast, King of Kansas City.

Missouri's Pendergast is in the tradition of the nineteenth century bosses. A former saloon-keeper, he looks like a picture of the masters of the old Tammany, short, thick, in his late 50s, with fierce blue eyes. His word in Missouri is absolute. National policies concern him not at all and state policies almost as little. Kansas City is his kingdom. It is a wide-open town, with gambling, organized prostitution and slot machines existing at the sufferance of the political organization—for a price, of course. A close friend of Farley, Pendergast is loyal to the administration although privately he reviles the New Deal.

Pendergast, life Guffey, inherited the rudiments of a machine from his brother, James M. Pendergast, and it is said that he would like to pass on political rule to his nephew, James M. Pendergast Jr. Boss Pendergast owns a highly profitable cement business. He has sold to the State a great deal of the cement that has gone into the highways. He owns the T. J. Pendergast Liquor Co., a wholesale firm, and, since a Pendergast henchman, E. J. Becker, is liquor commissioner in charge of issuing all dealers' permits, it follows that most of the retailers in Kansas City buy their liquor from the Pendergast firm. Pendergast also owns the Riverside race track near Kansas City.

How this man works, how he lives, how he thinks illustrate the phenomenon of bossism in its elemental form. He is up and at his office ordinary mornings by 5 o'clock. Not long afterward a procession of visitors begins to file past his desk—business men, politicians from Jefferson City, a woman who wants to ask for a job for a son, the head of a family who can't live on his relief allotment, the sales agent for a big liquor syndicate. Humanity in all its manifold forms passes before him and he says yes or no. He rarely sees less than 300 persons—usually it is nearer 400—and Tom Pendergast's word is as good as his bond.

His Family, Church, Politics and Horse-Racing.

When the race tracks open, Pendergast's working day is over. He ranks his family, his church, his politics, and horse racing, in the order named, as the major interests of his life. A racing journal printed recently the report that he had lost at the race track last year between April and October a very large sum of money. There is much speculation as to the size of his income, some guesses putting it as high as a quarter of a million dollars a year. Certainly it is well over $100,000.

Pendergast is a devout Roman Catholic. His younger daughter recently graduated with honors from a Catholic convent to her father's great pride. Mrs. Pendergast is fond of travel, and when they go abroad, they have the finest suite obtainable on the newest and fastest ocean liner. In New York the management of the Waldorf-Astoria reserves for them the same apartment in one of the towers of the great hotel. In Kansas City the Pendergasts have a handsome home in one of the best residential sections.

There is nothing in least subtle or Machiavellian about Tom Pendergast. He thinks of himself, according to those close to him, as a good American who has risen in the world in the American way, by dint of hard and useful work. There is no sense of apology for his machine. It carries on, in his belief, a necessary business and does a most thorough and efficient job. Too, he regards himself as pretty much a private citizen, coming as a delegate to national political conventions, yes, but inclined to be annoyed if asked for his views on the conduct of public affairs in Missouri. In the very sincerity of his attitude there is a paradox which has baffled the reformers who have tried to oust him. They have found it hard to make such an innocent man appear the embodiment of all the evils of machine politics.

Tammany: Dooling Slick New York Product.

The head of the present-day Tammany, James J. Dooling, is another type altogether. He is a slick product of New York City where the Democratic machine is geared to an old and consistent corruption on the basic principle that every man has his price. Dooling's rise from the sidewalks to the night clubs of his native city has left its mark on his face which is cadaverous and hard. His has been an orthodox rise, from precinct captain up, step by step, with a faculty for knowing the right people at the right time.

Farley's success in bringing Tammany into line despite the Al Smith split is one of the great achievements of his career. It has taken everything that Farley could put out. Dooling was the first Tammany chieftain to be invited to dinner at the White House since the Civil War. Bigger and better jobs and more of them, have gone Tammany's way as a result of the New Deal. Just before Congress adjourned, in the confused last-minute rush, two new Federal Judges for the Southern District of New York were named at the command of Boss Dooling and with the approval of Boss Flynn of the Bronx. Tammany has hardly ever reached so high as the Federal judiciary. The names of Samuel Mandelbaum and John W. Clancy were forced through the Senate Judiciary Committee and the Senate itself with scarcely the minimum observance of form. The New York Bar Association was not even consulted. Party leaders were reminded privately that this was a campaign year. Federal judges can pass along rich gifts to Tammany in the form of receiverships.

Hague of New Jersey Another Farley Convert.

Similarly the conversion of Mayor Frank L. Hague of Jersey City is one of Farley's major accomplishments. Hague, like Dooling, is a city type boss, but more hard-boiled and blunt. The boss of New Jersey was a conspicuous holdout against Roosevelt at the Democratic convention in Chicago in 1932. About the time that Roosevelt was being nominated he issued a statement calling him a weakling. Taking virtually no part in the campaign, he continued for a long time after the election to sulk. His control of the Democratic organization in New Jersey was so complete that he could not be ignored.

A year ago he issued a glowing statement praising President Roosevelt and predicting his re-election. Rumors have persisted that an income tax matter was held over his head to compel him to come into camp. Not long after his statement he was invited to the White House for dinner and the conversion was complete. He has been here not as a delegate but as a genial host in his suite in the Bellevue-Stratford Hotel.

Ed Crump of Tennessee Easy-Going, But Look Out!

Edward H. Crump of Tennessee is in the rustic pattern, a slow-spoken, easy-going Southerner who came from the back country of Mississippi to Memphis, but appearances are deceiving. His admirers say that he is the most efficient of any of the bosses. If 14,863 votes are called for, then 14,863 votes will be cast, no more and no less.

It is said of him that he votes the Negroes by the truckload and if anything goes wrong with his calculations, corrections can be made through the returns from the remote mountain districts in the eastern end of the state, where the result is largely determined by the man with the best imagination.

Politics for Ed Crump is a pastime, a never-failing source of pleasure. His friends say he is not interested in obtaining any direct reward from his political activities. The boy who came from the Mississippi backwoods has made a fortune handling real estate mortgages for insurance companies. Always lucky, he has taken his good fortune with a humorous nonchalance.

Shunning any honors for himself, he went to the House of Representatives for two terms but only to settle a quarrel between two leaders, both of whom felt they were entitled to the place. Washington bored him. He announced to a friends one day that he had $2,000,000 and he guessed he and the wife would go to Europe—never had been there, wanted to see what it was like. The Tennessee boss visited Monte Carlo in the course of his tour and, the report is, returned from Europe with more money than he had when he started.

Crump is one of the few bosses who is enthusiastic for the objectives of the New Deal. Some years ago he acquired a strong bias for the public ownership of utilities. Thanks to Crump when Memphis voted on the question of establishing a municipal light plant, public ownership won 17 to 1. Crump does not care for Senator Kenneth McKellar, according to report, but he tolerates him rather than precipitate a fight, for McKellar has built up a formidable machine through the Federal jobs he has dispensed. Crump has had the good sense to draw into his organization bright young men from the best families of Memphis. Taking it all in all, the Crump organization has held a far more wholesome influence than its counterparts in the urban North.

Joe Wolf of Minnesota, Ex-Barber, Real Estate Man.

Of the same homespun variety but less astute is Joe Wolf, of Minnesota. A former barber, more recently (and more profitably) a real estate dealer, Wolf had been Democratic national committeeman from Minnesota since 1924.

He took the credit for carrying Minnesota for Roosevelt. As a reward he was made Collector of Internal Revenue in St. Paul, an office he held for 14 months. A collectorship is one of the most lucrative plums that can be passed out. Retiring from such a post, even the most mediocre lawyer can become a tax expert and make a fortune if his party stays in power long enough. There has been a revolt in Minnesota against Joe's rule and while he was defeated in a fight within the delegation at the convention, he claims to have won at the primary on June 15. Although bossism was an issue in the election, Wolf says he carried all but 30 counties in Minnesota, his candidates leading in the Twin Cities by more than two to one.

Mayor of Stapleton, his home town, is the only public office that Wolf has ever held. He had devoted his time to perfecting his organization and to running other people for public office. His specialty, and the reason he has been so useful to the Democrats nationally, is rounding up the Farmer-Labor vote for Roosevelt and the New Deal.

Numerous such small-time bosses have made their mark in the Middle-West during the past five years. One of them is John Byrnes of Nebraska who fell heir to his job when his chief, Arthur Mullen, former national committeeman, left for Washington to practice political law. That was with the advent of the New Deal. Under Mullen's watchful eye, Byrnes is said to be doing a good job, gaining a reputation as a hard worker, a plugger. Mullen, meanwhile, is cashing in on his political reputation in Washington.

Another Big-Timer, Curley of Massachusetts.

These sand-lot organizations look decidedly amateurish beside the machine that has been built up by Gov. James M. Curley of Massachusetts. It is probably the most sinister political force in America today, the most ruthless, the most arrogant. Curley's dictatorship in Massachusetts has been compared with that of the late Huey Long of Louisiana.

Jim Curley has bobbed about like a cork on the political tides of the Bay State, he has been in jail, he has been Mayor of Boston, he has been pronounced politically dead time and time after time, he has been accused of every form of graft; but by means of his masterful platform manner—the glowing, rich, warmth that he pours out upon his audience—he has always managed to come back, several times building up a personal following in the face of bitter machine opposition.

On a train from New York to Boston, Curley in 1931 by chance encountered Gov. Roosevelt who was enroute to the Magnolia, Mass., estate of Col. E. M. House, "Maker of Presidents." Curley insinuated himself into the Roosevelt compartment and long before the train reached Boston he had charmed Roosevelt, and Roosevelt, presumably had charmed him. From that day forward he began to work for the Roosevelt cause and in 1932 he was elected Governor on his boast that he had done more than anyone else to nominate Roosevelt and initiate the New Deal.

Hardly had he been inducted into office when he started an orgy of spending which made even his previous terms as Mayor, during which he had been personally enriched, seem like a miser's old age. By opening wide the State Treasury, and with the aid of the Federal patronage that fell to him to apportion through the administration's hostility toward Senator Walsh, the new Governor rapidly assembled such a political organization as Massachusetts has never seen.

Backed by this organization and with the personal popularity that he seems always able to command, Curley has defied public opinion by a series of brazen acts. He succeeded by the dispensation of better jobs in packing the Executive Council, theoretically a check on the powers of the Governor. His daughter was married at a wedding reported to have cost $100,000 to head of a billboard firm, and Curley 10 days later demanded that the Legislature repeal the State's model anti-bill board statute. He favored the notorious teachers' oath law and his henchmen in the Legislature insulted Harvard professors who appeared at a public hearing to ask its repeal.

On Thursday night of the convention armed Legionnaires paraded in a demonstration for Curley, the first time, it is said, that men bearing arms have ever appeared on the floor of a political convention. Other demonstrations carried banners that read "Philadelphia Welcomes Gov. James Michael Curley—Man of Destiny—Watch 1940."

Big, handsome, with a distinguished thatch of white hair, Curley has boundless ambition and he is unhampered by any political scruples. So long as the State Treasury remains solvent and the New Deal benefits continue to flow he will flourish.

Chicago: Mayor Kelly And Boss Pat Nash.

As with Tammany, the Democratic machine in Chicago is old and well oiled, under the control at present Mayor Edward J. Kelly and Boss Pat Nash. The lines of political and economic power in Chicago are strangely interwoven, with curious jealousies and rivalries.

Col. Robert R. McCormick, publisher of the Chicago Tribune, has an almost ruling influence over Kelly and Nash. At McCormick's behest to facilitate publication of his newspaper, it is said Kelly recently had Chicago adopt Eastern time. It was widely said after the last primary election that on the order of Kelly and Nash numerous Democrats voted in the Republican primary in order to nominate the Tribune's candidate, Wayland Brooks. In view of the bitter feud between Gov. Horner and the Kelly-Nash machine, it is now being suggested that the national and State ticket may be knifed in November although the talk here in Philadelphia has all been of harmony and party loyalty.

Kelly began as an axman for the Sanitary District which in Chicago is a principality all by itself with the right to issue bonds—a source of tremendous graft for years. He became chief engineer and in 1922 was appointed also to the South Park Commission. Chicago was pushing through new boulevards and creating new parks at a fabulous rate and Kelly, as a real estate man, was in an excellent position to know what land values would appreciate.

Under his administration Chicago has been a fairly wide-open town as to gambling, saloons and a limited type of prostitution, but the cruder rackets and the gangs have been curbed.

Nash is a more elemental specimen, of the type of Bathhouse John Coughlin, who is still on the Board of Aldermen in Chicago, the official sponsor of the recent time change. The Kelly-Nash machine has few modern gadgets, being built on the familiar principles of painstaking precinct organization, the voters "taken care of" in the old-fashioned way.

This does not pretend to be a catalogue of the bosses who have attended the Democratic convention. It does not get in all the big ones even, and it ignores the host of small fry, men who rule over half a dozen wards or three or four counties; but whatever the scope of their power, they have in common a prosperity founded in part at least on the flow of benefits that has come from Washington since 1933.

The New Deal has done nothing to alter the basic political and economic relationships on which bossism thrives. Indeed, the huge expenditures of recent years have provided in greater measure than ever before that which builds up bossism. The boss delivers the vote of the submerged masses and is handsomely repaid by powers which want the vote safely directed. The procession of the bosses at this convention made the idealistic New Deal seem scarcely more than an intellectual gloss for the realistic view which Tom Pendergast voiced—"It's a business like anything else."

Marseille Sets Pace for Growth.

PARIS, June 27.—Marseille is one of the fastest growing cities of France, census figures show. The population for 1936 is 914,232, an increase of 110,000 over 1931. Marseille is France's second largest city.

ITALIANS PROSPECTING FOR GOLD IN ETHIOPIA

Coffee, Cotton, Rubber and Grain Expected to Be Other Products of Land.

By the Associated Press.

ROME, Jan. 27.—Italians, under the direction of Premier Mussolini, are making studies in Ethiopia to determine the economic possibilities of the land conquered by Italy's armies. It is hoped that Ethiopia will produce gold, coffee, rubber, sugar and wheat.

Mining engineers have been working for several months in the northern regions, prospecting, analyzing, assaying and reporting back to Mussolini. They arrived while the blackshirts still were at Makale and said they were hopeful. Now that Italian troops are in Addis Ababa and pushing to the west and southwest, they will transfer their prospecting to those richer regions.

Other mining experts, financed by the National Council of Research under Guglielmo Marconi's presidency, have left Rome for Addis Ababa to help them.

Britain and Gold.

Said Mussolini's newspaper Popolo d'Italia recently: "A good part of the British policy in favor of the Negus and against us has been dictated by the assured presence of gold in Ethiopian zones which Great Britain wanted to make her own and which Marshal Badoglio's sword has transformed into Italian possessions."

Having obtained these zones, Mussolini intends to see them developed as fast as possible. The Bank of Italy needs the gold.

Gold has been found in Ethiopia for thousands of years. There even are Egyptian hieroglyphics on monuments of the Pharaohs in the Valley of the Kings which speak of gold in Ethiopia, between the rivers Balassa and Abar.

In Ethiopia everything grows. Sometimes there are three crops a year. Around Lake Tana, says Maurizio Rava, former Governor of Somaliland, there are 2,000,000 acres of land, among the most fertile in the world. Cotton grows; so do wheat and other cereals.

Farther south but still in the west is Caffa, now being penetrated by Italian troops. Here coffee—it gets its name from this very region—will be cultivated on a far greater scale than at present. Likewise cotton and rubber. The regions of Sidamo and Jimma, south of Addis Ababa, produce the same products.

Plans for Farming.

Founding of the first Italian agricultural settlement in Ethiopia is imminent. Within a year it is expected the half-million Italians there will be virtually self-supporting in food.

Mussolini has given his countrymen to understand that 400,000 of the 500,000 men sent to East Africa will be left there. Another 100,000 will join them.

The gold mine development will be under Government control with probable semi-state financing.

Plafinum is also certain. Italians in recent years, working under precarious concessions, have produced platinum in Western Ethiopia.

Natives extract platinum from the alluvial sands of the Barbar River, in the Yubdo region. They did not know what platinum was, or its value, until two Italian engineers told them 15 years ago.

HEIDELBERG OBSERVES 550TH ANNIVERSARY

Representatives of 24 American Colleges Among Guests From 30 Nations.

By the Associated Press.

HEIDELBERG, Germany, June 27.—The ancient University of Heidelberg began its 550th anniversary festivities tonight, with visitors from 30 nations, including official and unofficial representatives of 24 United States colleges and universities.

Opening ceremonies were held on the square before a new white stucco and glass building built with American money. After that the guests were treated to an illumination of the castle ruins, known throughout the world.

English colleges apparently were the only ones to enforce a tight boycott on the exercises by concerted action. No English universities sent official delegates, but there were several private visitors from England.

Old Traditions Passing.

Heidelberg students retain some of the traditions of the medieval university, but others have faded. In many quarters the "Schmiss," or scar across the face, which gave evidence of a duelling wound, has lost its popularity. A few years ago good fencers were known to drop their defense to receive such a gash.

Gone are the high patent leather boots, white pants, dark coats and gay little skull caps worn on one ear. A year ago the "Corps" organizations which continued these traditions were given a severe jolt and some were reprimanded. Later all were disbanded at Heidelberg.

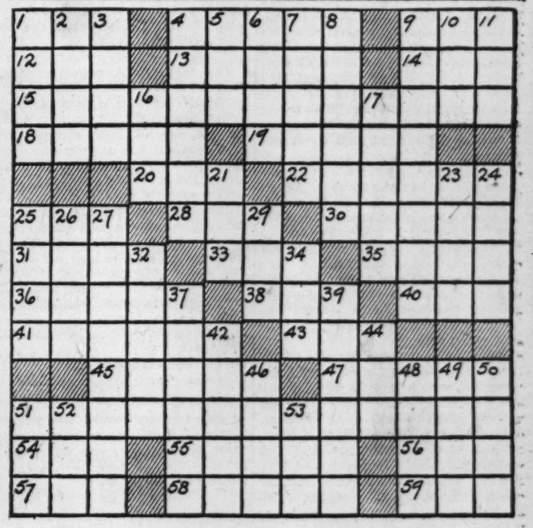
Nowadays the duelling scar is regarded by some as a pretty sure sign of questionable political beliefs. However, the organizations of students which are arising now at the university—the "Kameradschaften"—are veering back toward the tradition of duelling "as a sport."

American Visitors.

Official and unofficial United States college representatives were Birmingham (Ala.) Southern College, Thelma Hendriekson, Ora Lazenby and Prof. Charles Ray; Carleton College, Northfield, Minn., Dean Lindsey Blayney; Columbia University, New York, Prof. Joseph Frank Remy; Cornell, Ithaca, N. Y., Prof. Bennet Noland and Prof. W. A. Boesche; Davidson College, Davidson, N. C., Prof. Guy Vowles; Dickinson College, Carlisle, Pa., Prof. Cantler Lazenby; Harvard, Davis George Birkhoff; Johns Hopkins, Prof. Johannes L. Hoops of Heidelberg; Louisiana State, Prof. Karl John Arndt; Municipal University, Omaha, Neb., Dr. V. Royce West; Stanford, Prof. Robert Eckles Swain; Idaho, Prof. Margaret Sargent of Rostock, Germany; Illinois, Prof. G. Waldo Dunnington; Iowa, Prof. Willem Cornelius de Kiewiet; Michigan, Prof. Aloysius Geiss; Vanderbilt, Prof. John Frank; Vassar, Prof. Lilian Stroebe; Yale, Prof. Hans Oertel; Dallas University, Carolyn Wells; Hendrix College, Arkansas; Mrs. Wells; Wittenberg College, Clarence Clausen; Montana, Stella Molloy; Downer College, Milwaukee, Elisabeth Rossberg, and Pennsylvania University, M. Y. Carey.

TODAY'S CROSSWORD PUZZLE

(The answer will be found in the Classified Advertising Section)



Across.

1. Beheld.
4. Talons.
9. Moisture of morning and evening
12. Philippine savage
13. Palm stem used in making wickerwork: variant
14. Historical period
15. Candy
18. Rapidity
19. Leather thong
20. Covering of false hair for the head
22. Harsh
25. Self
28. Make into leather
30. Spanish gentleman
31. Folds over on
33. Tablet
35. Bar of a knockdown soap frame
36. Acts out of sorts
38. Play on words
40. Stain
41. Inclines
43. Device for playing a violin
45. Trigonometrical functions
47. Factories
51. Measurement by triangles
54. Headpiece
55. Having organs of hearing
56. One in favor of
57. Aperture in a needle
58. Large plants
59. Stitch

Down.

1. Pouches
2. On the summit of
3. Diminish
4. Trust
5. Ingredient of varnish
6. Siamese coins
7. Lingers in expectation
8. Breathes loudly in sleep
9. Made more intense
10. Sin
11. Path
16. Limited in number
17. Bodies of churches
21. Opening
23. Red
24. Gaelic
25. Trees
26. Prison
27. Reverse
29. Woolly surface of cloth
32. Rich brown color
34. Give a name to
37. The barracuda
39. Wanderers
42. Roll of tobacco for smoking: variant
44. Humor
46. Certain
48. Organs of speech
49. Learning
50. Crystalline precipitation from the clouds
51. Article
52. Short for a man's name
53. Shelter

"Of Making Many Books"

EDITED BY JOHN G. NEIHARDT

What Gautama Taught

THE DHAMMAPADA. Translated with an Essay on Buddha and the Occident by Irving Babbitt. (Oxford University Press, New York.)

WHEN Matthew Arnold defined religion as "morality touched by emotion," he seems to have expressed, with the perfection of a subconscious mental operation, the fundamental difference between the characteristic Occidental view, and the essential Oriental conception, of religion.

In the teaching of the Orient, the expression "emotional religion" is a contradiction in terms. For it is precisely the emotions, which pertain to the isolated self, that the Oriental insists upon suppressing, to the end that the self may be lost in an abiding, impersonal sense of the universal—a state of peace which is termed Nirvana. Accordingly, an Oriental seer would say that our intensely individualistic temper has led us directly away from the shining goal, as evidenced by the familiar Western conception of individual salvation for some future state of bliss. Not the salvation of self, he would insist, but the loss thereof, is the way to that well-being which all men seek by diverse means, and most in vain.

* * *

Those who are at all interested in such matters—and current literature of recent years has seemed to indicate a rapidly growing and deepening interest—might spend their time less profitably than by studying the work here listed. "The Dhammapada" (meaning "The Path of Virtue") is well known to Western students of Oriental thought through Max Muller's translation, which appeared in 1870. The present version, upon which the late Irving Babbitt of Harvard worked for some years, is a revision of the former in keeping with the original Pali, a dialect of Sanskrit. "The Dhammapada," written in verse, but here presented in prose, sets forth in simple form the teaching of Buddha. Those who, being persuaded to believe in their own intense "practicality," may approach the volume expecting to find a fantastically impractical dissertation, are likely to read with increasing surprise, proportionate to their understanding of what, in the final analysis, is not only simple but useful in every day contacts, even though one cannot hope to achieve complete acceptance and practice.

There is no intention here to suggest this teaching as a possible substitute for that of Jesus of Nazareth. But even to the confirmed Christian, and especially if he be one of the many for whom the spirit has been lost in the form, "The Dhammapada" may prove of great value, serving to emphasize the essential in his own creed; for there is a vital idea in Buddhism that is central in the teaching of Jesus.

But without Irving Babbitt's illuminating essay, "On Buddha and the Occident," at the back of the book, there would be far less reason for recommending this translation. Therein the translator has made clearer many questions concerning not only Buddhism, but, what is more important, essential religion itself; and in so doing he has made much of the opportunity to throw a searching light upon our commonly unconsidered Occidental persuasions in general.

* * *

With regard to Buddhism as a system of thought, one important point may be noted here. It is commonly assumed that Buddhism is pessimistic, that Nirvana, its goal, is annihilation. But the state called Nirvana, we are given to understand, is that in which selfish desire is annihilated—a state of luminous serenity, described by the Christian as "the Kingdom of Heaven Within," "the peace that passeth understanding," "the pearl of great price." According to this view of Buddhism, the initiate does not wait to die into some future state of bliss; rather, he lives into it now by throwing away self-regard, by identifying himself with universal humanity and the largest cosmic scheme he is able to conceive. Morality is not regarded as the end of this process, but rather the disciplinary approach. The achieved state of Nirvana, it seems, is one in which not only hate and resentment and cruelty are rendered impossible by a sense of universal identity, but even pity loses both its meaning and its uses—since pity connotes a sense of separation and of difference. It is a state, we are told, "beyond good and evil," since both are separatist terms.

* * *

It is commonly inferred that the state in question amounts to an individual escape from life by denial thereof. But in its pure form the conception seems to be concerned, not with a passive, but with a dynamic, peace beneficient to others.

Happily, those of us who seek a scientific sanction for our persuasions may find in modern psychology something strikingly similar in general direction, though not in extent, to this timeless teaching.

J. G. N.

Hot Time Due In Old Town

VILLAGE CHRONICLE. By James McConnaughy. (Farrar & Rinehart, New York.)

IF Churchill is anything like the village that James McConnaughy says it is, and the villagers are as easily identified as the village, there is going to be as big a stir when his chronicle is read in those parts as there was the time when Jerome Adams edited the Churchill Weekly for a while and twisted the tails of the campus conservatives. "Churchill" is palpably the North Carolina University town of Chapel Hill, and it may be surmised that the characters of the chronicle are such examples of portraiture that the villagers, recognizing themselves and others, and naming names, will give slight heed to the author's defensive reservation that his types might exist, and probably do, in almost any town or city in the country. So they might; but what of it when they are made to exist for the purposes of the chronicle in the village of Chapel Hill?

* * *

They are all there—the faculty men and their wives, certain students, the doctor and the editor, the grocer and the barber, the girl who runs the beauty shop and runs around with the boys—all probably easily recognized by any "Churchillian" who knows his "Churchill." If they are not persons whom the author has known, they ought to be, for they are all definitely alive and individual, persons that the author must have known and liked, and persons as well known but not as well liked.

Two that the author knew and liked were Jerome Adams, who made himself disliked around the university, and his wife, Eleanor, who suffered from the dislikes that he bred. These two emerge as the important persons of the chronicle. Jerome, an instructor, is a noncomformist with a reputation for bucking the system, almost a campus radical, prone to tear into anything or anybody that he doesn't like, as he once tore into a fraternity brother who was too rude at an initiation, and as he did from time to time, tilting at everything that did not win his exacting approval. What with a physical infirmity and an unsettling experience in his earlier years, he was the next thing to being a psychiatry case.

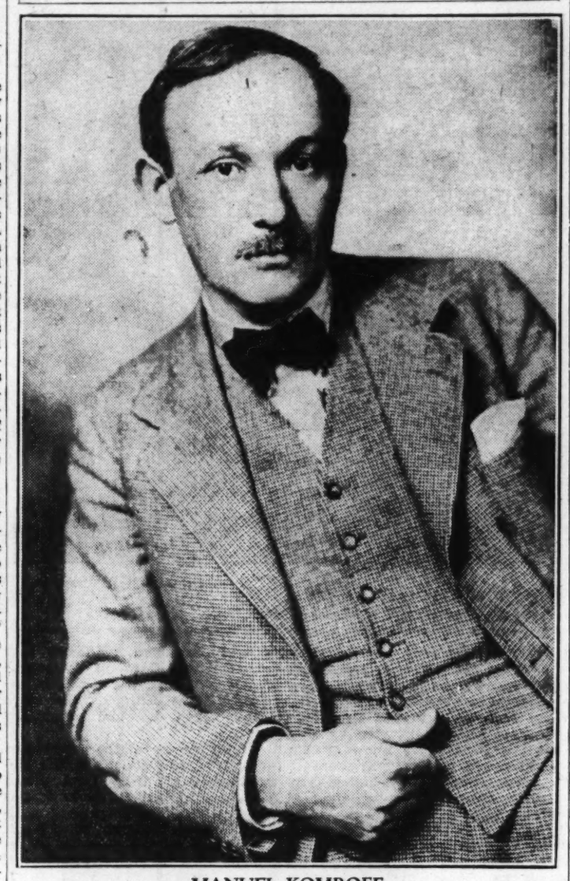
* * *

It was unfortunate that when his editor father died and Joel took over the Weekly for a while, there was an embarrassing incident in the university involving the color line, and Editor Adams cut loose in the Weekly against the university rule that barred a brilliant octoroon from its benefits and drove him to suicide. This was in North Carolina, remember, and Jerome got precisely nowhere with his crusade. Where he did get, as he was finally compelled to admit, was into a hell of a fix. He may have been the next thing to a psychiatry case but he knew when he was licked.

While Jerome is taking his licking, and his wife, although disapproving of his course, is sharing his discomfiture, and they are drifting apart, McConnaughy turns literary and creates an unconvincing crisis to straighten things out. That part of it, which might happen in any fictional town or city, will not matter, but when some of the things in "Village Chronicle" are read in Chapel Hill there will be something like what happened when one of the students, tight again, played the carillon out of tune.

F. A. B.

He Scores Again With a Story of Napoleon



MANUEL KOMROFF.

Cannon-Fodder at Waterloo

WATERLOO. By Manuel Komroff. (Coward-McCann, New York.)

THE Battle of Waterloo was one of those turning points in the lives of nations wherein history surpassed imaginative invention in the dramatic force of the event. Writers, for this reason, often have used its stirring sequences as a framework for their own designs. So Manuel Komroff, constructing his novel around the period between Elba and St. Helena, with emphasis on the bloody 18th of June, 1815, takes up material already masterfully handled by Hugo, Thackeray, Stendhal and lesser lights, and in a manner that successfully withstands comparison with his illustrious predecessors.

* * *

It is the fine restraint and simplicity of his style that gives power to the narrative. The reader at first may feel that it is too simple, better suited to an anecdote for juveniles than to world-shaking events. But as the story progresses, with its swift movement, its unerring selection of detail, its simple sentences and short words and realistic conversations, it grows in power. The tragedy of the little man Napoleon and of his cannon-fodder is made all the more significant because it is told without purple passages.

This might have been a much longer book. It requires three pages for the writer to list his source-works, and it is obvious that he encountered an embarrassment of riches in the facts at his disposal. But he chose with fine discrimination and, it is plain, pruned ruthlessly. Of all Napoleon's battles, he says, "this was certainly the most concentrated, the most brief, the most bloody." The scheme of narrative preserves those essentials of the conflict.

* * *

In "Coronet," Komroff had previously treated another phase of the Napoleon saga, in his vivid description of the retreat from Moscow. His success with that episode led to his venture in retelling the story of Waterloo. In the new work, his manner has developed in economy and in rigid evaluation of words and effects. The result is a novel less than half the length of "Coronet," and no whit less powerful in its cumulative impression, although of course the earlier book covers a far longer period, ranging from 1600 to modern times.

There are two varieties of historical novels. The first, and more common, is that in which authentic events are a background for a tale of romance and adventure, whose characters occupy the stage with their affairs at intervals and blot out the atmosphere so carefully created by the writer in previous pages. The second category, in which "Waterloo" belongs, makes of its characters an integral part of the historic episodes it depicts.

It is historical fact, for instance, that when Napoleon returned from Elba, he recruited peasants for his army. As typical of these, Komroff has Emile Henry, a veteran of the Emperor's earlier campaigns. It is true, too, that the prolonged wars had so depleted the manpower of the contending nations that both sides filled up their ranks with mere children. So Komroff creates Pierre Dubus, a French soldier aged 14½, and Charlie Moneypenny, a 14-year-old British warrior. The characters are fitted into other historical details, such as the Duchess of Richmond's ball, on the eve of Waterloo, where revelry and romance were interrupted by marching orders and the rumble of distant cannon.

* * *

Then the climax, the great battle, in which all the figures of the story have a part. With cinematic effect, attention centers first on one, then another, then on the smoky panorama of dying horses and men, on the fatal absence of Grouchy, the timely arrival of Bluecher, the catastrophe of the sunken road. Always the camera's eye goes back to the author of the scene—the successively hopeful and desperate and despairing Napoleon. At length, more than half his 61,000 men lost, the star of his destiny in eclipse, Napoleon rides away, to exile, while a French lad and an English lad, forgetting they are soldiers, sail a boat in a ditch in a remote corner of the bloody field.

Komroff does more than retell the story of Napoleon and Waterloo. He makes it real with his personal accounts of various participants and their wives and sweethearts, the ebb and flow of their fortunes as affected by the battle. It is as if the reader had witnessed the historic scene both through their eyes and from the viewpoint of an omniscient observer. And the net effect, without a word of moralizing, is an overwhelming sense of the futility of military and dictatorial ambitions.

F. G.

Not a Single Psychosis!

TOO GOOD LOOKING. By Gelett Burgess. (The Bobbs-Merrill Co., Indianapolis.)

THIS pert little story by Gelett Burgess confers the dignity of an artistic novel form on "good old-fashioned melodrama." Readers will be amused and a bit troubled by the audacity of a novelist who, in this day of dismal delvings into fictional souls, writes about happy, simple people without taking a single poke at a psychosis.

The Pennsylvania farm, which is the setting for the exciting plot, is not a place of dark red earth and ramshackle barns, peopled by sullen human beings bound to the earth by mysterious ties, but a sunny spot, "generous, comfortable, of pleasant proportions," with an orchard and squealing pigs. And although the learned, urban Mr. Burgess has an affectionately patronizing air toward his characters, he refuses to throw one single sop to sophisticates in the way of analyzing their actions.

* * *

To the Gammel homestead, in the early T-model era, comes a handsome, debonair young man of many aliases whose absolute efficiency in all fields has led him halfway down the Primrose Path. In his brief hide-out at the farm he teaches a brilliant but impractical clergyman to "sell himself" to his flock; shows his farmer host how to mend fences; utterly enthralls Miss Flossie Cudlick and ingratiates himself with all and sundry. His ultimate reform and marriage to Flossie are deeply satisfying.

"Too Good Looking" does not stand on plot alone, however. Its background of country life, meticulously but unobtrusively drawn, will make you long with all your soul for ice cream socials, a hammock in an orchard and chicken on Sunday; and its characters will amuse and startle you in their uncompromising reality. For Mr. Burgess likes his characters as he finds them; and the fact that most readers prefer their heroines with some intellectual curiosity and their heroes a bit less fresh, doesn't alter Miss Flossie—or her city beau—one iota. "Take it or leave it," smiles Mr. Burgess, well knowing that no one ever yet closed the cover on a good combination of wit, crime and love.

S. F. K.

THE SHOW CASE. By Charles Grayson. (Green Circle Books, New York.)

IT'S Hollywood again, and it's exposed again. The same old stories of directors seducing actresses, writers cuckolding producers, extras loving each other, are thrown together in a disconnected and slightly nauseating jumble. Even the fact that Charles Grayson often shows flashes of sharp, intuitive writing does not justify such minute consideration of the trashy actions of trashy people. Living in a "show case" with "the public" as a constant and harsh kibitzer does not deter them from doing as they like, but only prompts them to try and keep it out of the papers. We've heard time and again that Hollywood is a "den of iniquity," but who cares?

M. E. M.

Astute Mr. Tolefree

THE CORPSE WITH A DIRTY FACE. By R. A. J. Walling. (William Morrow & Co., New York.)

MR. BROADALL had been nervous and highly irritable for several days. Though his secretary, Mr. Pollerby, knew this and was a bit worried when his chief did not appear at his accustomed time, still he was distinctly shocked when the reason for Mr. Broadall's tardiness was discovered. He lay dead in his private office, and upon his face was a dark stain.

* * *

Tolefree, the private agent whose work supplemented that of the police, was perplexed by the number of possible murderers: Mr. Pollerby who had quarreled with Mr. Broadall the previous day, the young squire who was an unwelcome suitor for the hand of Miss Broadall, Mr. Silverbridge, a nephew, who was often in difficulties of one sort or another, and Mr. Cleve, who had owed a large sum of money to Broadall. After much investigation and reflection, Tolefree found the clew to the mystery in the odd smudge on the face of the corpse.

This novel is logically constructed, credible in its solution, and contains a good deal of suspense and excitement. His admirers will find the astute Mr. Tolefree as clever as they have grown to expect him to be.

M. S. McD.

A Conservative on War

ON THE RIM OF THE ABYSS. By James T. Shotwell. (The Macmillan Co., New York.)

PROF. SHOTWELL of Columbia University, recognized authority on international relations, first wrote this book two years ago, "before the defeat of the World Court in the Senate and the defiant actions of Mussolini and Hitler." He rewrote it to include the effect of those events, but is again left behind by such developments as the failure of the League's Italo-Ethiopian policy, and the Republican party's acceptance of the Borah anti-World Court position.

The title, possibly a publisher's suggestion, is a case of thundering on the jacket, where it is lettered in lurid red. The reader soon learns that the rim on which the United States stands is the outer-rim—not beyond the danger of war, but not immediately within that danger. However, isolation is not insurance against involvement, and ultimately "the only hope for our peace is peace among others;" hence a necessity for "peaceful co-operation in building up the alternatives to war."

* * *

Matters have been over-simplified, Prof. Shotwell says, and "history has been prostituted to prejudice," by current legends making Wall Street the cause of American participation in the World War, and ascribing the troubles of Europe to the Treaty of Versailles, when most of them are due to the war.

"History will surely show," he says, "that much of Germany's suffering was due to the war itself, a kind of suffering that was shared in by the victors, including ourselves. But those who suffer tend to concentrate on their own troubles and explain them by the faults of others."

The present Neutrality Act, amended last February and effective until next May, is deemed likely by the author, if put to the test, to make the United States "a perfect picture of doctrinaire contrariness," this being due to provisions in which Senator Hiram Johnson "registered once more his vindictive hatred of the League." He holds that the problem of neutrality cannot be settled wholly by domestic legislation, and calls for treaty action.

Senator Borah, loudest demander of the outlawing of war, is held responsible by the author for the failure of the Kellogg Pact to contain a definition of self-defense, a lack which renders it largely ineffective.

* * *

Surveying the European scene, Prof. Shotwell holds that France has furthered peaceful methods of international dealing to an extent not appreciated by Americans; and that "pre-Hitler Germany, and even the Germany of Hitler, has participated in the ameliorating procedures on which peace rests." Another fault in the American view, he holds, is the current willingness to assume that "have-not" nations should have the increase of colonial territory or other supposed advantages which they demand. This, he says, "would only result in further maladjustments, with war as the perpetual readjuster."

"To get rid of war as the instrument of policy," the author says, "is the hardest and greatest task that the civilized world has ever set itself. Generations, or even centuries, will pass before the new era of a warless world will be firmly established. But the events of today do not yet justify the pessimistic outlook which accepts a return of war in Europe as inevitable. If Europe presents an ominous aspect today, it has after all kept the peace for 17 years after the conclusion of a political overturn without parallel. The cause of the League is by no means hopeless, but it is at a crisis that calls for the strictest realism. Until the League and the United States can work as one, the peace of the world will continue to be insecure."

The American "good neighbor" policy, Japan's acts affecting peace and security, and the earlier aspects of the application of sanctions to Italy, are among other important phases of world affairs discussed.

C. F. H.

By the Author of "Lolly Willowes"

SUMMER WILL SHOW. By Sylvia Townsend Warner. (The Viking Press, New York.)

TEN years ago a first novel, "Lolly Willowes," made its appearance. Amid the realism that was being turned out at the time, this book was summed up by most readers as "delightfully different," probably because so few understood its import and were able to follow the real meaning through its maze of fancy.

In this latest novel by the same writer, the first in almost eight years, there is no fantasy to clothe the neat structure. It stands on its own merits, coldly and brilliantly intellectual and, by the same token, aloof. The time is that of the collapse of the Restoration in France. What one sees has a quick beauty, glimpsed briefly through the morbid gloom of life-denial. The characters who move about in this intellectualized reality have an air of caricature. They are drawn with taut precision, each stroke telling, and rarely favorable.

* * *

An intensity marks even the most trivial actions of Sophia Willoughby, whose soul was laced into the tight stays of convention and prerogative of birth. Her husband, a good-natured stallion who had come to her saddled with debts, had long ago sought comfort across the Channel with a highly dramatic Jewess. When her children died of cholera in England, Sophia went to France with the hope of having another child on which to spend some of her intensity. She was caught in the political upheaval of '48 in Paris, deprived of possessions and almost of her life. Here she concluded that life was a terrible jest at which she might laugh for lack of something better to do.

The book, because of its unusual treatment, is decidedly off the beaten path. Every situation has been intellectualized until it gleams with unearthly light. The one flicker of fantasy comes in the person of Caspar, half-caste son of an uncle who sends him to Sophia asking that he receive a merchant's training. The little blackamoor has one attribute, a monkey-like devotion to Sophia, and he skips nimbly about in the pages, singing, jigging and playing a guitar. He is a mannikin whom the flute of an enchanter brings to life for brief intervals. Here, as in other calculated spots, the kobold face of wit, bobbing up, serves to heighten the intensity of the entire piece.

F. D.

SPEED ON SALT. By George Eyston and W. F. Bradley. With a Foreword by Sir Malcolm Campbell. (Charles Scribner's Sons, New York.)

PRESENTS a history of the Salt Desert west of Salt Lake City, and tells of the first motor speed tests held on the salt flats near Wendover last year. There are many illustrations.

Truly a Giant In His Day

CHARLES COULSON RICH. By John Henry Evans. (The Macmillan Co., New York.)

THIS is the story of a Kentucky farm boy who took the spiritual torch from the hand of an itinerant Mormon zealot and helped build a faith and an empire in the desert. With the subtlest sort of humor, John Henry Evans, one time professor of Church History and dean of the Department of English in Latter Day Saints University, writes of the Mormon struggle for a place in the sun. He gives us a clear, frank picture of Mormonism, from the first vision that came to the prophet, Joseph Smith, on a western New York farm, to the planting and prospering of a people in the virgin West.

This volume is more than a biography of a worthy man with six wives, 50 children and uncounted later descendants. It is also a dispassionate discussion of Mormon philosophy and Mormon practice, including plural marriage. The early Mormons, it appears, were not ogres; they were simply people of predominantly Anglo-Saxon origin. There are many new and illuminating facts on the settlement of Nauvoo, Ill., and on the troubles in the central western counties of Missouri, along the Missouri River.

* * *

Charles Coulson Rich's spiritual nature seemed only to reinforce his practical self. He preached sermons, swayed the faithful by precept, shod oxen, commanded an army, made and enforced laws, colonized the wilderness and pacified the tribes. There is much amazing information in the book about domestic relationships among the Saints, particularly in the Rich household, where there never was a family quarrel.

This is a civilized book, wise and breath-takingly fair, that, unless the reviewer completely misses the mark, is destined to rank as one of the very best of all the works on Mormon history. Despite the author's expressed intention to avoid eulogy, he does not by any means succeed in doing so. There are some few errors of fact. For example, the puffy John Jacob Astor is called a trapper. These little slips are overshadowed by the book's general excellence.

F. E. V.

THE 1936 BOOK OF SMALL HOUSES. By the Editors of The Architectural Forum. (Simon & Schuster, New York.)

THIS book of dozens of small houses—and some large ones—is the work of architects in every section of the country. It represents architectural problems and their solutions, and includes floor plans, photographs and intriguing interiors and exteriors. Approximate cost and cubic contents of each house are given, in addition to materials used in construction, suggestions for decorating and landscaping. In short, this is the prospective home builder's catechism, and the reader is dared to look inside and still be content with life in a city apartment.

F. D.

THE WRITER'S MARKET FOR 1936. Edited by Aron M. Mathieu. (Writer's Digest, Cincinnati.)

Tells everything a writer needs to know about marketing manuscripts.

Oh, Listen to the Nightingale!

FORTY YEARS. By Theodore Laer. (G. P. Putnam's Sons, New York).

THE subtitle of this book is "The Evolution of a German Immigrant Into an American Citizen," but there is less about what happened to the writer than what happened to the United States in the 40-year period, 1892 to 1932. He has nothing but thanksgiving and hope for the world today.

There are no nostaglic tears wasted on the New York or Chicago of 40 years ago. What were they really like? They were ugly, dingy cities, he assures us, and takes the reader walking with him to describe just how they looked. He dwells upon the inadequate schools, the trials and uncertainties of travel, the meager attempts at art and music. Sweat shops and child labor flourished. Men were hired by contract in central markets, sent like cattle to various states to work long hours at small pay. The spoils system in politics and the flotation of fictitious railroad securities were in full swing.

* * *

He delights in the modern America. Signs of progress and culture, he thinks, are all about us. He plies the reader with statistics taking into account trade, resources, transportation, public institutions, the arts, education and building.

A pessimist in his youth, the author has become a convert to what is sometimes known as "the American spirit."

He says in conclusion:

"On the heels of the present depression, which had its very necessary sobering influence on human nature given to exuberant excesses, will come a newer, a better, a finer, a healthier, a more brilliant and beauteous age. Humanity—America in particular—is very similar to a tall, straight, graceful, symmetrical cypress tree, growing higher and higher toward the sublime ideals of Elysium; with a nightingale sitting on one of its top branches, singing and thrilling gloriously of the joy of life!"

C. K. B.

Good for What It's Good For

THE FAR HORIZON. By Polan Banks. (Lee Furman, Inc., New York.)

THAT large part of the novel-reading public that gobbles its fiction as though it were a chocolate sundae is sure to be delighted with Polan Banks' book. It has everything they like best. There is the cold, unscrupulously ambitious woman of wealth, the talented, struggling, sensitive girl, and the inevitably gullible male, blind to the truth till the last chapter. And just for good measure, there is a baby, represented to a trusting father as the child of one woman, but in reality that of the other. They all become involved in a moderately original plot which offers just the proper amount of "soul-misery" and "heart-hurt," the author's own words for it.

* * *

The tale would make excellent Hollywood material. With very little tinkering and a trio of silver screen favorites, it might easily become one of next season's big hits, and all the movie audiences could just cry and have a perfectly lovely time.

The writer's attempts at stylistic fancywork obstruct the story, and her self-conscious use of unusual words and word combinations is awkward. There is also an annoying habit of repeating favorite words—for instance, all memories appear to the heroine as vignettes . . . " jumbled vignettes" . . . "sharply delineated vignettes" . . . "each vignette suddenly etched on her consciousness."

C. A. G.

The World in Epitome

TALL GREW THE PINES. By Sigman Byrd. (D. Appleton-Century Co., New York.)

DRAMA, tragedy, mystery, the foibles, prejudices and passions of mankind—these constitute the stuff of which life and literature are made.

In "Tall Grew the Pines" the author has effectively used these basic ingredients against a small town background. Actually a series of nine short stories, the book is divided into as many episodes related by the son of the village schoolmaster.

* * *

It is not just another small town chronicle, but a composite of events which might occur in any given place, so long as human beings are what they are. For it presents a vivid portrayal of human lives, of the eerie and unsolved quirks of circumstance and fate.

In a city the strange occurrences related in this unusual book would have been focussed and lost in the lives of a small circle distracted by other matters. In the village, a veritable human laboratory where the smallest act is subject to common comment, they are made the more telling because affected by the paradoxical mixture of bigotry and tolerance, hatred and love, which exists in every small community—and as a disturbing and often unrecognized factor in every man's heart.

* * *

In spite of its episodic character, the narrative is cleverly constructed. The young author evinces not only a "seeing eye" but a personal philosophy that should carry him far, realizing as he does, that the elements which make of human existence a great drama, directed by an unseen destiny, may be found anywhere close at hand.

S. R. McC.

THE NATIONAL FAVORITES

ACCORDING to reports received from 69 leading booksellers throughout the nation, the books now most in demand stand as follows in the order of their popularity:

FICTION.

Sparkenbroke, by Charles Morgan, reported by 63 out of 69 stores; The Last Puritan, by George Santayana, 56; The Doctor, by Mary Roberts Rinehart, 51; The Weather in the Streets, by Rosamond Lehmann, 37; Clansmen, by Ethel Boileau, 21; Honey in the Horn, by H. L. Davis, 18.

NON-FICTION.

Wake Up and Live, by Dorothea Brande, 56; Around the World in Eleven Years, by Patience, Richard and John Abbe, 52; The Way of a Transgressor, by Negley Farson, 41; Man the Unknown, by Alexis Carrel, 34; Inside Europe, by John Gunther, 29; North to the Orient, by Anne Morrow Lindbergh, 25.

Among fiction titles, it will be noted, "Jamaica Inn," in fifth place last week, has been displaced by "Clansmen," which stood eleventh in sales in the previous report.

In non-fiction, Dorothea Brande has again taken the lead, with the Abbe children hot on her trail. Apparently the reading public (known to be overwhelmingly feminine) is finding difficulty in deciding between its interest in youngsters and the lure of success to be achieved by a miracle-working formula.

The Fringe of the Unexplained

STRANGE HOUSES. By Cora Jarrett. (Farrar & Rinehart, New York.)

THERE is a realm of twilight and of mystery that lies just beyond the borders of what we complacently call reality, and it is by penetrating to this region that Mrs. Jarrett's novel obtains its unique flavor. From time to time we catch glimpses, through the veil of our five senses, of that dim unknown; but the glimpses are fragmentary and as fleeting shadows. "Strange Houses," however, touches more nearly than we are used to do "that fringe of the unexplained that we go through life resenting and learning to put up with."

One insists, first of all, that this book is not a "mystery," though there is mystery on every page. Nor is it a tale of terror like Poe's stories or "The Turn of the Screw." The author, it is true, makes some use of conventional terrors—the dreadful scream, the face at the window—but these are presented not as ends in themselves, but as suggestive of a deeper spiritual horror. For horror haunts the book and diffuses itself subtly through it, like an odor of the graveyard. One cannot always lay a finger on the exact spot where shuddering fear of the not-quite-natural becomes explicit. Indeed, it seldom does become wholly explicit, but is held for the most part in a solution, as of salt in water, and permeates thus inescapably the whole book. The horror is impalpable and hidden, and throbs for that precise reason potently, with an intimate dread, against the secret hidden parts of the reader's spirit.

"Strange Houses," then, is a double book, for two patterns run through it—together, somehow connected, and yet distinct each in its own sphere. There is, first, the obvious cleverness of construction, the jig-saw puzzle of physical action. And there is behind, or over, or beneath this a second pattern which, in its cold terror of man's loneliness, contains the book's true meaning.

* * *

For Mrs. Jarrett's book is a true book, and, in spite of its supernaturalism, it is not unreal. The situation upon which it is based is—please God!—impossible, in a sane world; but the truth of that second and less obvious pattern cannot be evaded. The book goes beyond common experience into a region unknown to it, a region where the standards of our reasonable daylight minds cannot be applied. Yet it is no mere flight of an irresponsible imagination—it is a novel, a study of character, and it is strongly rooted in reality and the enduring elements of human life.

W. L. K.

Contributors

F. A. Behymer, Charles K. Boeschenstein, Frances Dawson, O. F. Fink, Ferd Gottlieb, Viola Davies Graves, Catharine A. Gunn, Carlos F. Hurd, Sophia Fox Kenamore, W. L. Knickmeyer, Marion Erwin Monroe, S. R. McCulloch, John Francis McDermott, Mary Stephanie McDermott, Robert Randolph.

ARDT

on War

astred of the League." He
at the problem of neutrali-
ot be settled wholly by do-
egislation, "and calls for
ction.
r Borah, loudest demander
utlawing of war, is held re-
by the author for the
f the Kellogg Pact to con-
efinition of self-defense, a
ch renders it largely inef-

* * *

ing the European scene,
otwell holds that France
hered peaceful methods of
onal dealing to an extent
eciated by Americans; and
-Hitler Germany, and even
any of Hitler, has partici-
the ameliorating proce-
which peace rests." An-
ult in the American view,
is the current willingness
e that "have-not" nations
ve the increase of colonial
or other supposed advan-
ich they demand. This, he
uld only result in further
tments, with war as the
l readjuster."
t rid of war as the instru-
policy," the author says, "is
est and greatest task that
ized world has ever set it-
enerations, or even cen-
ill pass before the new era
gless world will be firmly
ed. But the events of to-
ot yet justify the pessimis-
ok which accepts a return
n Europe as inevitable. If
presents an ominous aspect
has after all kept the
r 17 years after the con-
f a political overturn with-
llel. The cause of the
is by no means hopeless,
at a crisis that calls for
test realism. Until the
and the United States can
one, the peace of the world
inue to be insecure."
merican "good neighbor"
apan's acts affecting peace
rity, and the earlier as-
the application of sanc-
Italy, are among other im-
hases of world affairs dis-

C. F. H.

ruly a Giant In His Day

COULSON RICH. By John
vons. (The Macmillan Co., New

is the story of a Kentucky
arm boy who took the spiritual
torch from the hand of an itin-
ant Mormon zealot and helped
id a faith and an empire in
ert. With the subtlest sort
r, John Henry Evans, one
ofessor of Church History
n of the Department of
in Latter Day Saints Uni-
rsities of the Mormon strug-
a place in the sun. He
a clear, frank picture of
ism, from the first vision
ne to the prophet, Joseph
n a western New York
the planting and prosper-
people in the virgin West.
olume is more than a
y of a worthy man with
s, 50 children and un-
later descendants. It is
dispassionate discussion of
philosophy and Mormon
including plural marriage.
ly Mormons, it appears,
ogres; they were simply
of predominantly Anglo-
icin. There are many new
minating facts on the set-
of Nauvoo, Ill., and on the
in the central western
of Missouri, along the Mis-
ver.

* * *

s Coulson Rich's spiritual
emed only to reinforce his
self. He preached ser-
ayed the faithful by pre-
od oxen, commanded an
ade and enforced laws,
the wilderness and paci-
tribes. There is much
information in the book
mestic relationships among
s, particularly in the Rich
d, where there never was
quarrel.
a civilized book, wise and
akingly fair, that, unless
ewer completely misses the
destined to rank as one
ery best of all the works
mon history. Despite the
expressed intention to
logy, he does not by any
ucceed in doing so. There
e few errors of fact. For
the puffy John Jacob
called a trapper. These
ns are overshadowed by
's general excellence.

F. E. V.

BOOK OF SMALL HOUSES. By
ors of The Architectural Forum.
& Schuster, New York.)

book of dozens of small
es and some large ones—
work of architects in ev-
ion of the country. It rep-
architectural problems and
lutions, and includes floor
hotographs and intriguing
and exteriors. Approxi-
st and cubic contents of
use are given, in addition
rials used in construction,
ns for decorating and
bing. In short, this is the
ive home builder's cate-
nd the reader is dared to
ide and still be content with
city apartment. F. D.

TER'S MARKET FOR 1936. Ed-
y Aron M. Mathieu. (Writer's
Cincinnati.)

everything a writer needs
about marketing manu-

Land for Grandsons

STRANGE HARVEST. By Mildred Burcham Hart. (The Caxton Printers, Ltd., Caldwell, Idaho).

THIS story of life on the prairie farms of Nebraska shows a portion of America, at the beginning of the century, still in the process of creation. The merging of two disparate forces in the community about Rhineburg constitutes the theme.

Old August Spengler, from the vantage point of a strong box containing the deeds of his children's farms, attempts to direct the destinies of his family. He is the perfect example of the settler that Old Jules sought in his building of Nebraska back in 1880—landgreedy, ready to sacrifice himself, children, everything, for more m acreage. With Old August, only sons counted, sons who could plow deep, sons who could give him grandsons.

* * *

But his son, a born farmer like himself, gives him one grandson only. And Heinie, a weakling and no true Spengler, fathers girl children only. For six years his daughter, Marta, has been married to his good friend and neighbor of many acres, Adolph Finkle, but still she borne not even a girl child. August's plea, now insistent, "Gif me grandsons, I gif you money," helps not at all.

Sons come, in time, to mean more than land to August. An accident seriously crippling Heinie is followed shortly by the fatal runaway in which both of Little Paul Spengler's parents are killed. Then the final blow—the Tobins refuse to surrender their orphan grandchild to his Spengler grandfather. The Tobins, of native-born pioneer stock, have no intention of submitting any child, certainly not their daughter's son, to land-slavery. And so Old August begins to drink himself to death, but not before he writes a will, leaving his land to Spenglers—but to grandsons only.

* * *

The leaven of the novel lies in the tender love idyl of the shy and reckless Danny Murphy and the wistful love-hungry Marta. Adolph's demand that Marta have a son to inherit the Spengler land is satisfied, though the child's difficult birth proves to be a supreme test of the strong will of even August's daughter. Only the secret knowledge of her son's parentage sustains her. Adolph's spirit is mellowed by her travail, and he at last becomes tender with her; for now a son means much more to him than an addition of acres to the Finkle farm. Though neither Adolph nor Danny knows it, little August Finkle, legal son of Adolph and Marta Finkle, is a "strange harvest," the union of the two bloodstreams of the community, a tiny bit of new America.

Despite the brutality of land-bitten men like Adolph and August, there is no sordidness in this tale of clean, windswept farms. Simple dignity and quaint humor characterize the dialogue.

V. D. G.

A Great Boer

GENERAL SMUTS. By Sarah Gertrude Millin. Vol. I (Little, Brown & Co., Boston).

TO Mrs. Millin, J. C. Smuts is the greatest of the Boers, and much more than a Boer: he is one of the wisest men of his generation. There is evidence to support this belief in her account of the first forty-seven years of his life. (His career from 1917 to date will be the subject of a second volume.)

In the history of the Dutch in South Africa, perhaps the most important date is 1870, for in that year Rhodes landed in Natal and England laid claim to the Kimberley diamond fields. The end of the Boer republics was then inevitably marked out. But in this year also Jan Christian Smuts was born, and in him, according to his biographer, was the seed of the greater South Africa of today.

* * *

The son of a Cape farmer, Smuts received no schooling until his twelfth year, when the death of his older brother made him his father's heir. Presently he went to Victoria College, Stellenbosch, won the Ebden scholarship to Cambridge University in 1891, read law there for three years and took the highest honors. Returning to Cape Town he supported Rhodes (whose favorable attention he had won some years before), until the Jameson Raid disillusioned him. He then moved to Johannesburg, practised law, married, and in 1898, though two years under the legal age, was made Attorney-General for the Transvaal Republic. He distinguished himself as a commander in the war and as an adviser in the negotiations. Later he strove for responsible government for the Boer Provinces, and when this was granted in 1907 he took office under Botha, for a time holding three portfolios. His public life was spent in fighting for his own people. He opposed Chinese labor for the mines, opposed the Indians, suppressed the rebellion of 1914, and led the South African forces against the German colonies. Finally, in 1917, he took a seat in Lloyd George's War Cabinet.

* * *

One doubts a little that Smuts dwarfs all other South Africans, as the author believes. Nor is one convinced that Chamberlain can be so completely relieved of all responsibility for the Boer War. (Milner here bears all the burden). Nevertheless, Mrs. Millin is effective in her account of South African history, and one closes the book deeply impressed with the genuine greatness of Smuts. J. F. McD.

DIVIDENDS FOR CITIZENSHIP. By J. L. Dobbins. (Suttonhouse, Ltd., New York.)

OFFERS yet another plan for a more equitable distribution of the nation's income. Guaranteed to work and yet neither "soak the rich nor harness the poor."

A Tragic Life

ELIZABETH, Empress of Austria. By Count Egon Corti. Translated by Catherine Allison Phillips. (Yale University Press, New Haven.)

IT was really Helene, eldest daughter of Duchess Ludovika in Bavaria, who was to have become Empress of Austria. It had all been arranged between Mama and Mama's sister, Archduchess Sophie, for Helene to marry Sophie's son, Emperor Francis Joseph. But Elizabeth, Helene's sister, went along to Austria on a visit, and—she and Francis Joseph fell in love. Mamas Ludovika and Sophie acceded to the demands of romance, so Elizabeth, at the age of 17, became an Empress.

Romance lingered but briefly, for with her imperial crown Elizabeth also acquired a mother-in-law, an ambitious, domineering one with great aspirations for Austria, which she ruled through her pliable son. To Sophie, Elizabeth was a mere chit of a girl, to be molded to Sophie's idea of a regal, pliant, but purely decorative Empress.

* * *

Already an introvert, restrictions increased Elizabeth's neuroses and impulse to withdraw into herself. She saw in everyone an enemy, exaggerated restrictions into persecution, and alienated most of the court. Her love for Francis Joseph added to her unhappiness, for affairs in the empire were discordant, and during her lifetime he lost the Italian provinces, and was defeated by Prussia. There were family tragedies—deaths and madness—which increased her melancholy, and culminated in the suicide in 1889 of her own son, Crown Prince Rudolf.

Yet, in spite of all her egocentricity, Count Corti has revealed Elizabeth as a lovable, decidedly superior personality; a kind, idealistic woman thrown into a world to which she was maladjusted, and from which she sought escape by the only avenues open to her. Those who saw her marveled at her beauty; the very few who knew her intimately marveled at her charm and gentleness. She had liberal leanings, and espoused the cause of Hungary. Her efforts had much to do with Hungary's release from the ignominious position of a subjugated province. She showered kindnesses on those she felt were her friends; risked herself to aid the unfortunate, and counterbalanced considerably the reactionary group of the Empire.

* * *

Nevertheless, her entire spiritual and material life was permeated with tragedy. She saw only futility, predicted Francis Joseph would be the last Emperor but one of Austria, regretted her marriage and often wished for death. The author comments that she would probably have forgiven the assassin who, with a pointed file, ended her life in Geneva in 1898.

Count Corti in compiling his biography had access to archives little known, and letters, personal diaries, and state records have enabled him to acquaint us with a human, understandable Elizabeth.

O. F. F.

In Cockleshells

SOUTHERN CROSSING. By Philip Rigg. (E. P. Dutton & Co., New York.)

LIS SAILS THE ATLANTIC. By Lis Andersen. (E. P. Dutton & Co., New York.)

THESE two books bear witness that the breed that braves the savagery of the sea in cockleshells has not died out. Philip Rigg, an American in his early 20s, and Lis Andersen, 12-year-old Danish girl, both crossed the Atlantic in ketches 50-odd feet long and 20-some tons in displacement.

* * *

Knud Andersen, his wife, two sons, 6 and 3 years old, Lis and three helpers (serving for fun and no pay) put to sea much as motorists hit the highway in America. As Lis says, "We sold all our furniture and bought the Monsoon because father wanted to go to sea. * * * When we left Copenhagen we hadn't a penny." Lis gravely tells how the Monsoon and its crew accepted all things as they went on their way to Rio, Buenos Aires, Tristan Da Cunha, Cape of Good Hope, St. Helena, Barbados, New York and back to Copenhagen.

Despite storms, lost anchors, sails that fall to pieces, and the difficulties her father has in scraping money together by lecturing and selling articles to newspapers, Lis is always confident that all is well. When the tiny craft is in danger, she notes in her diary that the "enormous rushing waves" which make it "almost impossible to hear a word" are a "beautiful sight."

* * *

Rigg, sent by the owner of the Stortebeker to sail it back to Florida from Perama on Salamis Bay, where Greeks and Persians once struggled for supremacy, engaged a crew of three and set out on a trip that was to last six months. A sirocco from the African coast hit the Stortebeker, and Rigg found the Mediterranean "a lovely painted lady, falsely colored, gay, conceited, but charming with it all * * * a real sea, as vicious, hard and cruel as any other." The Stortebeker, however, stood up to blows that would have buried a smart, cranky yacht.

There were moments when Rigg forgot his hardships—as, for instance, when he saw a brilliant orange-red sun under a black sky with all the mountains of Sicily bathed in purple glory, and a full-rigged sailing ship appearing suddenly through a bank of mist, like an apparition from the past!

Only an insensitive reader will miss the tang of the sea or fail to appreciate the real craftsmanship with which Rigg tells his entertaining tale. R. R.

THE VANISHING IDOL. By George Gibbs. (D. Appleton-Century Co., New York.)

MUCH mysterious ado in the shadow of the Angkor Wat in Cambodia for adults whose tastes still run to the Rover boy school of fiction.

Says League Will Grow Stronger Despite Setbacks

Continued From Page One.

tions in respect to a transgressor state."

Perturbed, Not Pessimistic.

Asked what were the real feelings of those behind the scenes at Geneva, Sweetser said:

"Naturally they are perturbed but they are not pessimistic nor discouraged. The necessity for some kind of international organization is so obvious and the progress that has been made in these past years is so striking that they see the future through a perspective of rapid but helpful evolution. The League is no more static than the world in which it finds itself. It is, on the contrary, open to change and adaptation in the freest possible way. It has existed for the briefest few years; it is, as it were, merely an embryo; unquestionably it will change greatly with the development of world life.

"The present picture presents several paradoxes. On the one hand, the League is in some ways weaker and in some ways stronger than ever before. It is weaker in the sense that many people have lost confidence following the Manchurian and Abyssinian crises in its efficacy as a force for preserving the political and territorial integrity of its members against aggression. It is stronger, on the other hand, because as a result of recent crises, it has been brought down from the rarefied atmosphere of pure idealism into the realm of stern realities. Governments and people who in the beginning lauded the League did so at a time when it meant no great sacrifice or risk. The League was an ideal to which it was easy to render lip service especially in the halcyon Briand-Stresemann-Locarno period. It was easy to be enthusiastic when problems were hypothetical and did not have to be materially defended. More recently, however, the League has come to grips with realities and its members have had to make definite sacrifices. The League has definitely gained in the process."

Another Paradox Presented.

The second paradox noticed these days, according to Sweetser, is the growth, side by side, of nationalism and internationalism. "It is an odd fact," he said, "that the world is more nationalistic and more international than ever before. Both tendencies have increased noticeably in the past few years. On the one hand, the individual nations are increasingly drawing within themselves, building up armaments and raising customs barriers. On the other hand, they are being driven always closer together by the development of industry, finance and communications.

"Just after the war there was a period of relative freedom and spaciousness when the various nations had room in which to move about and when trade flowed fairly freely. More recently, however, this spaciousness has tended to disappear; the nations have come into greater proximity and there has been a deep pressure on the one hand for self-sufficiency and on the other for wider co-operation. There is, as it were, a race between two conflicting tendencies and it is already only too clear that the triumph of the one means the certainty of war, while the triumph of the other will entail a great extension of the League and at least a possibility of peace."

Most Immediate Problem.

The most immediate problem, Sweetser said, was the Italo-Ethiopian dispute, which will come before the Special Assembly at the end of this month. While it is almost impossible to predict what will happen, there would seem to be several possible courses. The League might (a) reaffirm its denunciation of aggression by Italy and call for a continuation or even intensification of sanctions; (b) take note of the changed circumstances by adjourning any decision to September, leaving sanctions as they are; (c) recognize the new situation created by Italy's occupation of Ethiopia, and the apparent termination of war and thus rescind the sanctions as no longer pertinent, or (d) while rescinding sanctions, adopt a policy of non-recognition as in the case of Manchoukuo.

The next and more permanent problem, Sweetser said, is the best method of organizing international life in view of past experiences. That question probably will come up in September when the ordinary Assembly meets for its seventeenth session. Statesmen all over the world are now giving thought to it and definite proposals probably will be appearing shortly.

"The view at Geneva seems to be," according to Sweetser, "that it is not the Covenant but rather the policies of government which need reforming. More and more, indeed, the Covenant is being accepted abroad as an extraordinary political achievement. Any idea of scrapping it, of changing it fundamentally, or of abandoning it in the hope of creating a new document has ceased to exist. People realize that by no human possibility would it be likely that the nations would arrive at a new agreement as good or as practical as the present one. The tendency, therefore, is to hold on to what is in hand and try to start from that point with improvements.

No Opposition to Evolution.

"This is very far from meaning that there is any opposition to evolution or development. It is recognized that, whether rightly or wrongly, considerable elements within governments and public opinion desire changes to be made. The best procedure, therefore, is to recognize and even capitalize on this desire and to move forward with the times. It would be surprising indeed if the experience of these past years did not point a way to improvement.

"It is in the method of these changes, however, that the situation is becoming clearer. It seems to be increasingly felt that the right approach would be to regard the Covenant in the same exalted way as the Constitution of the United States, as a broad statement of general principals which should not be put in jeopardy except in most extreme crises, but which would be amplified and interpreted by special treaties, agreements or resolutions, which could in turn be amended without danger to the central edifice. Thus the Covenant itself would be, as it were, above dispute. If another crisis came, the impact would not be so much against the Covenant, which is the heart of the system, but against the interpretative agreement or resolution.

"In addition to this general question of method there seems to be an increasing clarification as to sanctions. There a sharper line than heretofore is being drawn between economic and financial sanctions on one hand and military sanctions on the other. The former must be approximately universal if they are to be successful; they can be so in that they are rather negative than positive acts which can be taken by each state within its own jurisdiction and without the use of force—a kind of definite non-intercourse, refusing to buy or sell in case of the violation of certain vital principles. Military sanctions, however, can best be local and in all probability will, at least at the outset, be only local, in that only those states which have direct material interests in the conflict are apt to risk their armed forces.

"While, as in the Abyssinian dispute, states all over the world will in certain circumstances agree to economic non-intercourse, it seems increasingly clear that it will not be possible to send Rumanian troops, for instance, to Latin America, or Argentine soldiers to Asia or Africa. It is quite possible that a clarification of these problems might greatly strengthen the League and remove certain hesitations and objections.

Points of Development.

There are many other points of possible development of the League, according to Sweetser, one of the most interesting of which is the growing tendency toward regional agreements.

"Another point of possible development," he said, "lies in the regional principle. Undoubtedly there is need in the world for co-operation amongst nations both within a given area and universally. The two principles are not at all in conflict; on the contrary, they are complementary. For that reason League circles look with interest and sympathy on the forthcoming Pan-American Conference called by President Roosevelt.

"Given all these circumstances," Sweetser concluded, "League circles in Europe are definitely optimistic for the future. They see clear possibilities of development and growth. The necessity for the League has, in their opinion, been amply proved; even the setbacks it has undoubtedly had can be turned to its advantage.

"Great Britain, still the world's largest empire, is centering her foreign policy around the League.

"Italy, despite all difficulties, clings tenaciously to its membership in the Geneva organization.

"The new French Government has turned decidedly toward the League and Premier Leon Blum has decided to seek again a general limitation and reduction of armaments.

"Soviet Russia is increasing her collaboration with Geneva and for the first time has sent a workers' delegate to the International Labor Conference.

"The neutral states—Sweden, Norway, Denmark, Holland, Switzerland, Spain—and others, have reacted violently against the possibility of losing the League.

"Germany has officially proposed rejoining.

"President Franklin D. Roosevelt, in calling the Pan-American Conference, has expressed the hope that it might help the League.

"In all these circumstances, despite the crises and disappointments, those intimately in touch with the League, its history and evolution, express the fullest confidence in its strength and its development."

CORONER'S VERDICT NAMES PEDDLER IN FATAL STABBING

Edward Wheeling Said to Have Admitted He Used Knife in Self-Defense.

A Coroner's verdict of homicide, returned yesterday, named Edward Wheeling, 46 years old, a peddler, in the fatal stabbing of Julius Lehmann, 41, a laborer, of 5115 McKissock avenue.

Lehmann was found cut in the abdomen at Broadway and East Prairie avenue June 16. He died at City Hospital Friday without making a statement. Police learned that Lehmann and Wheeling had been drinking together, and reported that they found a blood-stained knife at Wheeling's home, 2003A East Grand avenue.

Wheeling admitted the stabbing, according to officers, stating he drew a knife in self-defense after Lehmann struck him during an argument over matters involving their relatives. Wheeling did not testify at the inquest.

Police, in their report to the Coroner, said Wheeling told them he killed a man in 1912 and served two years in prison on a manslaughter charge.

Sing-Song Girls Must Go to School.
By the Associated Press.

PEIPING, China, June 27. — The Peiping Municipal Government has decreed all sing-song girls must enter school for at least three months. After that they will receive a "diploma in culture." Proprietors of the ancient capital's night spots protested bitterly against their girls being educated, arguing they would be "harder to control" and school attendance would interfere with their work.

Firewood Accepted for Taxes.
By the Associated Press.

KLAGENFURT, Austria, June 27. —Officials of Kaernten Province have decided to accept firewood in payment of taxes. It will be used to heat public buildings.

AMUSEMENTS

MUNICIPAL OPERA — OPEN-AIR THEATRE — FOREST PARK
Tickets 25c, 50c, $1.00, $1.50, $2.00
Last Time Tonight at 8:15
NO, NO NANETTE
SEVEN NIGHTS Beg. TOMORROW NIGHT
First Time at Municipal Opera
BREEZY, SNAPPY, COLORFUL HOLIDAY MUSICAL HIT
SONS O' GUNS
The A. E. F. in a Romantic Mood
An Exceptional Cast Includes
GIL LAMB — EDDIE GARR
ARMIDA — NOEL FRANCIS
AUDREY CHRISTIE and Many Others
Produced under personal direction of LAURENCE SCHWAB
Good seats for tonight's final performance of "NO, NO, NANETTE" and all performances of "SONS O' GUNS" on sale today, beginning at 12 noon, at the Municipal Theatre in Forest Park and downtown in the lobby of the Arcade Building from 12 to 5.
WEEK BEG. Monday Night, July 6
Seats Now. Mail Orders Accepted
The Most Important Musical Event in Municipal Opera's History
A Magnificent Production of Baife's Imperishable Masterpiece
THE BOHEMIAN GIRL
With a Special Cast Headed by HELEN GLEASON New York Metropolitan Opera House Soprano

DANCING UNDER THE STARS on the Hotel Chase ROOF TERRACE
Gray Gordon And His Orchestra
★ PIERRE AND TEMPLE "Poetry in Motion"
★ LYNN AND LAZZERONI
★ MARION WEEKS
★ Virginia Ascher Ballet
No Cover Charge. RO. 2500
Bob Chester and His Famous Orchestra Beginning July 3

2 BIG DAYS ON THE MISSISSIPPI
SAT. JULY 4 & SUN. JULY 5
Celebrate the Fourth Holidays on the Finest Boat Afloat
DAYLIGHT TRIPS
9:30 am to 5
Dancing all day
Lively Music by Johnny Lyons and his band
Down the scenic Mississippi past Crystal City
MOONLIGHT DANCES
9 pm to 12
with music by Ralph Williams and his Network Band
See the spectacular fireworks display over the city from the upper decks.
Attendance Limited — No Crowding — Buy Early
City Ticket Office, Arcade Bldg. Inf. MAin 4040. Free parking on levee.

FOREST PARK HIGHLANDS
Ballroom—BEGINNING TONIGHT
"TINY" HILL'S ORCH.
"World's Heaviest Dance Band Director"
Ball-Room Mon. to Fri. Nites 25c
Sat. & Sun. Nites, 40c
35c SWIMMING POOL Also Includes Suit, Towel and Checking 35c

SWIM, DANCE, PLAY
LAKESIDE PARK
FORMERLY WESTLAKE
Paul Spor and His N. Y. Yacht Club Orchestra
15 Minutes From Wellston on St. Charles Road—Service Cars and Buses.

BASEBALL TODAY
DOUBLE HEADER
Browns vs. New York
First Game Starts 1:30
Box and reserve seats on sale at Sportsman's Park after 9 o'clock this morning.

BEFORE YOU GO ON YOUR VACATION...
you'll want to arrange to have the Post-Dispatch mailed to you each day. Your carrier or dealer will be glad to handle this for you. Or telephone MAin 1111, Circulation Department, or use the order form below.
St. Louis Post-Dispatch, Circulation Department.
Please mail the Post-Dispatch:
☐ Daily and Sunday ☐ Daily only ☐ Sunday only
Beginning — — — — — — (Date)
Until — — — — — — (Date)
to — — — — — — (Name)
Address — — — — — —
Town — — — — State — —
Bill me at the following address
Name — — — — — —
Street Number — — — — —
City — — — State — —

Movie Time Table

AMBASSADOR—"Parole," with Henry Hunter and Ann Preston, at 1:35, 4:25, 7:15 and 10:05. "Educating Father," at 12, 2:50, 5:40 and 8:30. Louis-Schmeling fight pictures, at 1, 3:50, 6:40 and 9:30.

FOX—Harry Baur and Penelope Dudley-Ward, in "I Stand Condemned," at 12:10, 3:25, 6:40 and 9:50. "The Amateur Gentleman," at 1:35, 4:55 and 8:12.

LOEW'S — Clark Gable and Jeanette MacDonald in "San Francisco," at 12:25, 2:45, 5:05, 7:25 and 9:45.

ORPHEUM — W. C. Fields in "Poppy," with Rochelle Hudson, at 12, 1:51, 4, 5:56, 8:05 and 10.

PHOTOPLAY THEATRES

AMBASSADOR
25c to 2 — 35c to 6:00
Last 6 Days! Hurry!
The Sensational Fight Pictures
Louis-Schmeling
Round By Round—Blow By Blow
—Also—
The 'Big House' Sensation
"PAROLE"
And a New Comedy Riot
'EDUCATING FATHER'

FOX
★★★★ HIT!!!!
'I Stand Condemned'
With All-Star Cast
Doug. Fairbanks Jr.-Elissa Landi in 'AMATEUR GENTLEMAN'

ORPHEUM — NOW — 25c
Comfortably Cooled
W. C. FIELDS
In Paramount's "POPPY"
—PLUS—
"SONG OF A NATION"
An In Technicolor

EMPRESS — COMFORTABLY COOL — OLIVE AT GRAND
WILL ROGERS ★ MYRNA LOY
'A CONNECTICUT YANKEE'
GEO. O'BRIEN 'O'Malley of the Mounted'
CHARLEY CHASE in 'Life Hesitates at 40'

RITZ — 3147 S. GRAND — OPEN 12:30 — 25c TILL 2.
H. G. WELLS PREDICTION of the FUTURE
"THINGS TO COME"
Chester Morris-Madge Evans
'MOONLIGHT MURDER'
LEO CARRILLO ★ FRANK McHUGH
COLOR CARTOON—OTHER SUBJECTS

VARSITY — WEALTHFULLY COOL — 6600 DELMAR — OPEN 12:30 — 25c Till 2:00
WILL ROGERS ★ MYRNA LOY
'A CONNECTICUT YANKEE'
JANE WITHERS in 'GENTLE JULIA'
CHARLEY CHASE COMEDY

25c Till 2:00 — UPTOWN — 4900 DELMAR — Doors Open 12:30
H. G. Wells' Amazing Predictions
"THINGS TO COME"
PLUS 2ND FEATURE
CHESTER MORRIS ★ MADGE EVANS ★ LEO CARILLO
"MOONLIGHT MURDER"
ALWAYS COOL

35c to 2 P. M. — AIR-COOLED COMFORT — LOEW'S — NOW
CLARK GABLE — JEANETTE MacDONALD — SPENCER TRACY — JACK HOLT • TED HEALY
"SAN FRANCISCO"
PLUS
Mickey Mouse Cartoon in Color 'Mickey's Grand Opera'
TRAVEL TALK
LOEW'S NEWS

COOL — FOR BETTER SHOWS IN YOUR NEIGHBORHOOD — ST. LOUIS AMUSEMENT COMPANY AND AFFILIATES — COOL

CAPITOL — 6th & Chestnut — 20c to 2
GRANADA — 4533 Gravois — 25c to 2 — COMFORTABLY COOLED BY MECHANICAL REFRIGERATION
LINDELL — Grand & Hebert — 25c to 2
SHENANDOAH — GRAND & SHENANDOAH: 25c to 2 — COMFORTABLY RE-SEATED
W. E. LYRIC — DELMAR & EUCLID. 25c to 2
WILLIAM POWELL — JEAN ARTHUR — 'THE EX-MRS. BRADFORD'
THE GAY ALL-COLOR MUSICAL "DANCING PIRATE"
STARRING Charles Collins — Frank Morgan — Steffi Duna
UNION — 20c Adm. — Union & Easton
MARLENE DIETRICH-GARY COOPER 'DESIRE'
MARGARET SULLAVAN, "NEXT TIME WE LOVE"
AUBERT — 4945 Easton — 20c to 2:30
LAFAYETTE — 1843 S. Jefferson
PAGEANT — 5851 Delmar — 20c to 2:30
BETTE DAVIS-GEORGE BRENT 'THE GOLDEN ARROW'
CARY GRANT — JOAN BENNETT 'BIG BROWN EYES'
CONGRESS — 20c Adm. — 4023 OLIVE
AL JOLSON-SYBIL JASON 'THE SINGING KID'
GEORGE BRENT in "SNOWED UNDER"
KINGSLAND — 20c TO 2:30 — 6457 GRAVOIS
FRED MacMURRAY — JOAN BENNETT '13 HOURS BY AIR'
Edw. Arnold—Lee Tracy, "SUTTER'S GOLD"
MAFFITT — Vandeventer & St. Louis: 20c to 2:30
LEW AYRES, "PANIC ON THE AIR"
Don. Woods, "Road Gang." Popeye Club (Mat.)
MIKADO — 25c TO 2 — 5955 Easton
WILLIAM POWELL-JEAN ARTHUR 'EX-MRS. BRADFORD'
WARREN WILLIAM, "TIMES SQUARE PLAYBOY"
SHAW — 3901 Shaw
WARREN WILLIAM, "TIMES SQUARE PLAYBOY"
Don. Woods, "ROAD GANG." CHAS. CHAPLIN COMEDY.
FLORISSANT — Grand and Florissant
GRAVOIS — 2631 S. Jefferson
MANCHESTER — 4247 Manchester
MAPLEWOOD — 7170 Manchester — 20c to 2:30
TIVOLI — 6350 Delmar — 25c to 2:30
JACK OAKIE-SALLY EILERS
JACKIE HELLER—SCHLEPPERMAN
'FLORIDA SPECIAL'
MELVYN DOUGLAS—MARY ASTOR
'AND SO THEY WERE MARRIED'

TODAY'S PHOTOPLAY INDEX

ARCADE AIRDOME — 4050 W. Pine. 10c & 20c — Will Rogers, Ann Shirley, 'Steamboat Round the Bend.' Buster Crabbe, 'Nevada.' Comedy. Popeye.

BRIDGE — 4869 Natural Bridge — 20c & 10c. Cooled by W. Air. 'Strike Me Pink' & 'Love Before Breakfast'

Cardinal — 6900 Florissant — 'COLLEEN,' Dick Powell, Ruby Keeler, 'TOUGH GUY,' Jackie Cooper.

Compton — Theater Airdome — 3145 Park — Warner Baxter, 'Prisoner of Shark Island.' Laurel & Hardy, 'Bohemian Girl'

FAIRY AIRDOME — 5640 Easton — Mat. 20c. Miriam Hopkins, 'THESE THREE.' Laurel & Hardy, 'Bohemian Girl.'

IRMA — 6324 Bartmer — PAT O'BRIEN, 'I MARRIED A DOCTOR,' and '13 HOURS BY AIR.'

Ivanhoe — 3239 Ivanhoe — 10c & 20c. Gary Cooper, Jean Arthur, 'Mr. Deeds Goes to Town.' Jean Parker, Fred Stone, 'Farmer in the Dell.' Select Shorts.

King Bee — 1710 N. Jefferson — Pat O'Brien, 'I Married a Dr.' 'CHARLIE CHAN AT THE CIRCUS.'

Kirkwood Skydome — Kirkwood, Mo. — 'Small Town Girl,' J. Gaynor. 'Moon Is Our Home,' Marg. Sullavan.

LEMAY — 318 Lemay Ferry Road — Quintuplets. 'Soak the Rich,' Walt. Connolly — 'Country Doctor,' Dionne

Lexington — 3408 N. Union — MIRIAM HOPKINS JOEL McCREA MERLE OBERON — 'THESE THREE' — STEFFI DUNA, STANLEY MORNER, 'I CONQUER THE SEA' — Cartoon & News. Cooled by Washed Air. Matinee, Reb Russell, 'Border Vengeance.'

LYRIC — 6th & Pine — Robert Young, 'Death on the Diamond' — WILL ROGERS-MYRNA LOY 'CONNECTICUT YANKEE'

Macklind — 5416 Arsenal — G. Cooper, 'Mr. Deeds Goes to Town.' 'Leathernecks Have Landed.' 10c & 20c.

Marquette — 1806 Franklin — 'These Three,' Oberon, McCrea, Hopkins. '13 Hours by Air,' MacMurray

McNAIR — 2100 Pestalozzi — Freddie Bartholomew, 'Little Lord Fauntleroy.' Geo. Kaft, 'It Had to Happen.' Colored Musical Revue and Cartoon. Theatre & Airdome Open. 1200 Seats.

MELVIN — 2912 Chippewa — Sylvia Sidney, 'Trail of the Lonesome Pine.' Wheeler & Woolsey, 'Silly Billies.'

MONTGOMERY — 2705 N. 15th — Richard Dix, 'Devil's Squadron.' Richard Arlen, '3 Live Ghosts.'

OVERLAND — Overland, Mo. — 2 to 11 P. M. Dionne Quintuplets, 'The Country Dr.' Ralph Bellamy, Gloria Shea in 'Dangerous Intrigue.' News. Cartoon

COMFORTABLY COOL

Cinderella — Cherokee & Iowa — Fred MacMurray, '13 Hours By Air.'
Michigan — 7224 Michigan — Edward Arnold, 'Sutters Gold.'

COMFORTABLY COOL

MELBA — Grand & Miami — First Showing in South St. Louis, Miriam Hopkins, Joel McCrea, in 'These Three.' Also Jack Haley, 'F-Man'

COMFORTABLY COOL

Virginia — 5117 Virginia — Robt. Montgomery, 'Petticoat Fever.' Margaret Sullavan, 'Moon's Our Home.'

Ashland — 3520 Newstead — 'PETTICOAT FEVER' ROBERT MONTGOMERY. 'Song and Dance Man.' Claire Trevor.

BADEN — 8201 N. B'way — Miriam Hopkins, 'These Three.' Paul Kelley, 'Song and Dance Man.'

BREMEN — 20th & Bremen — WARNER BAXTER, GLORIA STUART in 'PRISONER OF SHARK ISLAND.' RICHARD ARLEN, CECELIA PARKER in 'THREE LIVE GHOSTS'

Salisbury — 2504 Salisbury

ARMO — SKYDOME — 3192 Morganford — 4 Blocks S. of Arsenal — 10c & 20c. Mae West, Victor McLaglen, 'Klondike Annie.' Preston Foster, Jane Wyatt, 'We're Only Human.' Vaudeville and Betty Boop.

HI-POINTE — 1001 McCausland — Wm. Powell-Jean Arthur—'Ex. Mrs. Bradford' AND 'DANCING PIRATE,' ALL IN GORGEOUS COLOR

GEM THEATRE — 8540 ST. CHARLES ROAD — 1 TO 11 P. M. GARY COOPER, JEAN ARTHUR in 'MR. DEEDS GOES TO TOWN.' MAJOR BOWES. NEWS, CARTOON, COOLED BY WASHED AIR.

PALM — 3010 N. Union — MYRNA LOY ROBT. MONTGOMERY "PETTICOAT FEVER" CLAIRE TREVOR—PAUL KELLEY, 'SONG AND DANCE MAN' MATINEE—NO. 9, 'FIGHTING MARINE'

Pauline — Lillian & Claxton — 'SMALL TOWN GIRL,' Janet Gaynor, Robert Taylor. '13 HOURS BY AIR,' Fred MacMurray, Joan Bennett.

Plymouth — 1175 Hamilton — DIONNE QUINTUPLETS 'THE COUNTRY DR.' AL JOLSON, 'THE SINGING KID' Mickey Mouse. Cooled by Washed Air.

Princess — Skydome — 2841 Pestalozzi — CLARK GABLE, MYRNA LOY, JEAN HARLOW in 'WIFE VS. SECRETARY' SYLVIA SIDNEY, FRED MacMURRAY in 'TRAIL OF THE LONESOME PINE' SELECT SHORTS. 10c and 20c.

Red Wing — 4557 Virginia — Clark Gable, 'WIFE vs. SECRETARY' and 'LAST OF THE PAGANS.'

Richmond — Clayton & Big Bend — 'She Married Her Boss.' Walter Huston. 'Rhodes, the Empire Builder.'

RIVOLI — 6th Near Olive — Miriam Hopkins in 'These Three.' Paul Kelley in 'Song and Dance Man.'

ROBIN — 5479 Robin — Gary Cooper, Jean Arthur, 'Mr. Deeds Goes to Town.' Also 'Farmer in the Dell.'

Shady Oak — Clayton, Mo. — M. Sullavan, 'The Moon's Our Home,' and 'Three Live Ghosts.' Shorts.

STUDIO — 6218 Nat. Bridge — Janet Gaynor in 'Small Town Girl.' 'Bohemian Girl' and Betty Boop.

Temple — FERGUSON — Sylvia Sidney, 'Trail of the Lonesome Pine' at 3, 6 and 9:15. Arlene Judge, 'Here Comes Trouble' at 2, 4:55 and 8:15. 'Flash Gordon,' 4:30, 7:45. Also Mickey Mouse.

Wellston — 6236 Easton — R. Montgomery, 'Petticoat Fever.' Miriam Hopkins, Joel McCr

ST. LOUIS POST-DISPATCH

DRAMA-MUSIC-MOVIES

PAGE 6H — ST. LOUIS, SUNDAY MORNING, JUNE 28, 1936.

"Sons O' Guns" Arrives To Celebrate the Fourth

Military Musical Comedy to Go on Municipal Opera Stage Tomorrow Night —Gil Lamb Returns as Dancing Star.

LOOKING forward to the patriotics of Independence day at the end of the week, Municipal Opera at 8:15 o'clock tomorrow night will present its first performance of "Sons O' Guns," musical comedy dealing with doughboys, Germans, pretty French girls and frolicsome kind of war Over There. "No, No, Nanette," third show of the season, finishes its run tonight.

"Sons O' Guns" will mark the return of Gil Lamb, dancing comedian who scored an outstanding individual success last season. Armida, Mexican singer and dancer, and Eddie Garr, stage comedian, will make their Municipal Opera debuts with the show, and as an added flourish, the production department has arranged for 50 soldiers from Jefferson Barracks to help out with the warfare, marching and such.

The musical comedy, new to Forest Park, was seen at the Shubert Theater in the last week of September, 1930, with Jack Haley and Gina Malo in the roles Lamb and Armida will have. William Frawley, now a featured player in pictures, had the part now assigned to Garr. "Sons O' Guns," through a run of nearly a year in New York, starred Jack Donahue, but Donahue became ill in Cincinnati, just before the show was to reach St. Louis, returned to New York and died there a few days later.

Donahue and Fred Thompson wrote the book, J. Fred Coots and Benny Davis the musical score and Arthur Swanstrom the lyrics. Among the songs the best known is "Why," with "It's You I love," "Cross Your Fingers," "Red Hot and Blue Rhythm," "I'm That Way Over You" and "May I Say I Love You" as the others featured.

Producing Director Laurence Schwab himself collaborated with Bobby Connolly in the original staging of the show.

Gil Lamb will portray Jimmy Canfield, the happy-go-lucky hero of the show, Armida will be Yvonne, his little French sweetheart and Garr will be Hobson, Jimmy's valet who later becomes his top-sergeant. In the recent, and unmusical picture version, Joe E. Brown, Joan Blondell and Eric Blore formed the same trio.

Armida, whose full name is Armida Vendrell, is a discovery of Gus Edwards, contributor of many famous theatrical stars, and visited St. Louis several years ago in his stage show. She toured the Orpheum circuit, appeared in various motion pictures, including "General Crack," "On the Border," "Under the Texas Moon," "Border Romance," "Under the Pampas Moon" and "The Marines Are Coming." When the Shuberts staged "Nina Rosa" in the indoor theater, she played Corinna. Lately she has been on the radio in the program called "Night Life in Paris."

* * *

EDDIE GARR, featured in "Strike Me Pink" and "Thumbs Up," has been in vaudeville for the last year, in the East and in London. He will play leading roles in "Libel," "Parnell" and "Hamlet" at Robert Henderson's Drama Festival at Ann Arbor, Mich., this summer.

Gil Lamb, too, has been in vaudeville since his last Municipal Opera appearance. His role in "Sunny" last summer was another which Jack Donahue had originally, and the two dancers have been compared frequently.

In two acts and 11 scenes, "Sons O' Guns" centers around a playboy, Jimmy Canfield, who has no desire to enter into the fracas in Europe until a designing lady, Bernice Pearce, gets on his trail with a breach of promise suit. Then he joins the colors, becomes a private and wakes up to a ludicrous existence in uniform. Involved in one escapade after another, he is suspected as a spy, is arrested, gets away and captures most of the German army single-handed.

Audrey Christie plays Bernice Pearce; Noel Francis is Mary Harper, society girl also interested in Jimmy; Earle MacVeigh is Arthur Travers; Bertram Peacock plays General Harper, Al Downing the easy-going Major Archibald Ponsonby-Falke, and John Cherry a British tommy. Victor Casmore, character actor well-known to opera audiences, returns to be a German spy, and Maury Tuckerman, of last season's casts but lately in the "May Wine" company in New York, will be his confederate. The Nonchalants, an acrobatic trio, will be seen as three captured Germans.

Going from one extreme of its repertory to another, Municipal Opera will follow "Sons O' Guns," a week apart tomorrow night, with Balfe's light opera, "The Bohemian Girl." Helen Gleason, young Metropolitan star, will sing Arline, Albert Mahler will do Thaddeus, and Detmar Poppen, Bertram Peacock, Inez Harvot, Earle MacVeigh and Zamah Cunningham, a newcomer, will make up the cast.

"Henry VIII" Reissued.

"The Private Life of Henry VIII," voted one of the 10 best pictures of 1933, is being reissued this summer, and will be played locally at the Ambassador Theater, beginning next Friday. In the cast are Charles Laughton, Robert Donat, Merle Oberon, Wendy Barrie and Binnie Barnes.

Amusement Calendar

MUNICIPAL OPERA—"Sons O' Guns," with Gil Lamb, Armida and Eddie Garr opens tomorrow night; last performance of "No, No, Nanette" this evening.

Motion Pictures

AMBASSADOR—"Parole," featuring Henry Hunter and Ann Preston; the Jones Family (Jed Prouty, Spring Byington and others) in "Educating Father"; also Louis-Schmeling fight pictures.

FOX—"I Stand Condemned," featuring Harry Baur, Laurence Olivier and Penelope Dudley-Ward; Douglas Fairbanks Jr. and Elissa Landi in "The Amateur Gentleman."

LOEW'S—Clark Gable and Jeanette MacDonald in "San Francisco," with Spencer Tracy and Jack Holt.

ORPHEUM—W. C. Fields in "Poppy," with Rochelle Hudson.





(Right) Armida and Gil Lamb, in "Sons O' Guns," Municipal Opera's new show; (below) W. C. Fields, the carnival cavalier of "Poppy" at the Orpheum.

Little Symphony To Be Conducted By Hans Lange

HANS LANGE, associate conductor of the Philharmonic-Symphony Orchestra of New York and also of the Philharmonic Chamber Orchestra, of which he was the founder, will direct for the first time in St. Louis Tuesday evening when he takes charge of the Little Symphony, in the fifth of its current garden concerts at John Burroughs School. Lange, a nationally recognized authority on music of the small symphony orchestra, has arranged programs here that will consist largely of offerings from his concerts at Town Hall, New York, last winter.

The soloist for Tuesday's concert will be Laurent Torno, solo flutist of the summer orchestra as well as the St. Louis Symphony. Torno will play Luigi Boccherini's concerto for flute and strings, a work of simple charm and some brilliance which is characteristic of the polite music of the late Eighteenth Century in Italy.

Although the major offering on the program is Haydn's Maria Theresa symphony, Lange considers the Purcell string fantasias of equal or greater musical importance. They are miniature in proportions and are regarded as a delightful novelty, as well as a profound study in the technique of composition.

The modern work on Lange's program is Daniel Gregory Mason's "Scherzo Caprice," a light and animated piece, characterized by intricate rhythms and simple harmonies.

The complete program:

Sinfonia — — — — — — — —Francois Gossec
Four Fantasias from "Three, Four and Five Part Fantasias for Strings." Henry Purcell
Concerto for Flute and Strings. Luigi Boccherini
Symphony No. 48 in C Major—Josef Haydn (Maria Theresa)
Scherzo Caprice — Daniel Gregory Mason

Harry Hill at Highlands.

Harry Hill, who weighs 300 pounds and is therefore billed as "the world's heaviest dance band director," will open a week's engagement with his orchestra at the Forest Park Highlands ballroom tonight. Isa Foster, singing trumpet player, will be featured.

Professional Jealousy, Canine.

Outdoor pictures, in which dogs play prominent roles, have caused a new type of annoyance in Hollywood. Casting offices are beset by pet owners who insist that Fido has just as much ability as Buck or Prince, the featured canines.

A Barbary Boss Is Reformed

"San Francisco" Quake Sets Clark Gable Right.

By COLVIN McPHERSON.

TURNING again to the days when San Francisco was "splendid and sensuous, vulgar and magnificent," the screen, at Loew's, takes new inspiration from the colorful bustlings on Barbary Coast, the social distance to Nob Hill and the terrific event of April 18, 1906. The treatment is not greatly different from that of "Frisco Kid" and "Barbary Coast" of recent memory, except that these latest producers have spent a great deal more money, have gone more into detail and have arranged an earthquake that is truly one of those miracles which only motion pictures can accomplish. "San Francisco," in the annals of the art, is not a great picture, but if it should be called such, here and there, it will be for its last 25 minutes. Every camera capacity is employed to show a great city falling to ruins. Huge sets go crashing into dust, panoramic destruction is achieved with cleverest process manipulation, and striking montage effects catch the horror of the inhabitants.

Until the town goes tumbling, "San Francisco" is only better-than-average entertainment. Clark Gable runs the Paradise, Jeanette MacDonald comes there looking for a job. One of the most notoriously sinful streets in the world becomes a vulgar but kindly place (thanks to movie censorship) where drinks are on the house, group singing is permitted and one may have the company of lovely blondes with birds on their hats. Clark himself is not wholly damned. His instincts cause him to give Jeanette a square deal all along; he endows Father Spencer Tracy's mission with a pipe organ, he grows righteously enraged at the lack of fire protection, he even, with poetic feeling, likes the fogs over the bay. Tracy sums it up: Clark is just a force for evil, instead of good, and the odds are that the shake-up is going to do something about it. Love with Jeanette helps some, but Jeanette has soon attracted an operatic impresario who comes to the Coast. She moves uptown and has not quite made up her mind about Clark when the earth gets nervous. Her singing, of course, grabs the spotlight now and then, much as prima donnas do while the delegates are quieting down at a political convention, since she must pinch-hit until the tremors get going. Her Jewel Song and Trio from "Faust" are thrilling, her "Holy City" a restored delight. And naturally, her rendition of "San Francisco," the title song, knocks the house down.

Spencer Tracy, as Gable's spiritual guardian, is a revelation. Quiet, soft-spoken and deeply reflective, he sounds overtones of devotion and loyalty that make "San Francisco" now and then unique. In the hour and 55 minutes that the film runs there is time, too, for a fine performance by Jessie Ralph as a Frisco washwoman-dowager, and a nice bit by Margaret Irving as Della, who would be, of course, Clark's castoff cutie.

* * *

Poppy.

THAT suave, shiftless and time-wasting old fraud that W. C. Fields always plays on the screen is back at the Orpheum in "Poppy," a vehicle which has served the gentleman on several other notable occasions. The public, I venture, has learned by now to accept Fields, as it does most of its comedians, for certain shabby tricks that he does exceptionally well. With "Poppy" set in the 1880s, movie-goers will ready themselves for Fields in tall hat and Victorian manners, selling sarsaparilla tonic at a carnival and working the shell game on the side. In praising the wonders of nature or feminine beauty, he still wields the pseudo-scholarly vocabulary, the flights into metrical and foreign language. He still trips over croquet wickets, fumbles with a stiff shirt and suspenders and fiddles along with hat tricks. The movement of the piece centers about his efforts to get a fortune for his ward, Rochelle Hudson, and her romance with the Mayor's son. Catherine Doucet matches Fields' nonsense with a flighty portrayal of her own. The Orpheum uses the remainder of program time in displaying short subjects, chief of which is a color version of how "The Star-Spangled Banner" came to be.

* * *

I Stand Condemned.

ALTHOUGH its players may not be recognized by American film patrons, "I Stand Condemned," at the Fox, will occupy their leisure rather well. A triangle affair taking place in the Russia of 1916, it guards its direction quite carefully until the climax is reached. Laurence Olivier, who has played opposite Gloria Swanson, Ann Harding and Elissa Landi at times and was once mentioned for a Garbo picture, is cast as a Russian soldier who comes to Moscow to recuperate, falls in love with a pretty nurse and loses everything at the gaming tables of his hated rival, a war profiteer. The nurse is Penelope Dudley-Ward, who will be remembered, if at all, from "Escape Me Never," in which she chased around with Elisabeth Bergner's husband and brother-in-law. The war profiteer is Harry Baur, French character actor playing his first role in English. It is to Baur that honors go, for the opening of a peasant heart on the inside of a gross, baleful money-seeker. Espionage and counter-espionage form the theme of "I Stand Condemned" so a fancy bit of spying is done by Athene Seyler as the gray-haired Madame Sabline of the piece.

Second of the Fox listings is "The Amateur Gentleman," of which Douglas Fairbanks Jr. is star and co-producer. Rather too long for comfort, it tells of an innkeeper's son who sets out to prove his father innocent of robbery.

* * *

Parole.

ANOTHER of those plots fished from newspaper headlines is at the Ambassador. "Parole" offers the clean young man back of the great, gray walls; the old prisoner with a daughter on the outside and crooked work everywhere. How Henry Hunter frees the city from the oppression of political octopi is told without originality from one reel to the next. Alan Baxter again is the nice, murderous youth that he has been many times before. "Educating Father," second film, is for those who liked the Jones Family in "Every Saturday Night." It has to do with aviation and saving the lease on the old drug store.

The Louis-Schmeling fight pictures are still to be had, at the Ambassador, and the news-reels at various houses offer grasshoppers, caterpillars, horse races, and in one instance, a big-eared lad gulping five or six cups of water back of Senator Barkley during his Democratic convention speech.



Harry Baur and Penelope Dudley-Ward in "I Stand Condemned" at the Fox.

Marion Davies' Film Trimmed to Length Audience Thinks Best

WHEN "Hearts Divided," the new Marion Davies—Dick Powell picture is shown throughout the country, it will have a different ending than the one its producers originally planned, all because of the way a preview audience reacted.

There is one scene where an early American girl pleads with Napoleon Bonaparte in the cabin of a ship, telling of her true love for Napoleon's brother. Her efforts are in vain, and the film shows her departing, getting in a small boat, and then a fade-out, with the boat moving away in the distance. The audience thought it was the end of the entertainment and got up to leave, but sat down again as the feature proceeded 20 minutes further to a happy ending.

After the picture was over, a hasty conference was held. Without hesitation, the last 20 minutes were cut off to give the public what it logically would expect. History gains a point, too, for the story thereby is made to conform to actuality.

Charity Follows Stage Stars' Path Westward

Actors' Benefit, Traditionally of New York, Goes Hollywood This Year—Frohman Absolves Movies of Ruin to Legitimate Theater.

By H. H. NIEMEYER.

HOLLYWOOD, June 27.

YOU can get some idea of the importance of Hollywood to the stage, although few stage productions are made out here and fewer road shows venture this far from Broadway, in the announcement that the annual Actors' Fund benefit show will take place in Flickerville next Wednesday night instead of in New York, where it has always been held up to now. At admission prices ranging from $1 to $3, more than $50,000 will be raised for the fund which, under the direction of Daniel Frohman, is used to aid old actors whose acting days are over. There are more active actors from the stage in Hollywood than there are in New York and these, with the movie stars available, are expected to put on a show such as New York never saw even in the palmy days of the drama.

Mr. Frohman has been here for several weeks. The last of the really big producers of the golden era of the stage—his brother, Charles, the Haymans, Abe Erlanger, Marc Klaw and his other associates have all gone—does not admit that motion pictures played the chief part in the downfall of the older form of entertainment. What hurt the stage most, he declared the other day, was the practice of sending out No. 2 companies on the road minus the stars which made the plays famous in New York. In the old days the great stars looked upon their tours as a part of their life. Without the modern comforts of travel they took to the road, after their New York runs were completed, and liked it. With the advent of higher salaries and the opportunities for a life of ease just around the corner from Broadway a newer generation of stage stars refused to leave the Big Town and turned their parts over to younger and unknown actors. Audiences around the country resented this but kept on going to the theater because it was the only theater they had. When the films came along the new entertainment was welcomed. Not as satisfactory entertainment, of course, but very good and much cheaper.



Jeanette MacDonald in "San Francisco," Loew's Theater.

The movies, after a fashion, have adopted No. 2 companies also. That is, they make inferior pictures at a comparatively small cost and send them to the cinema palaces to be played in off seasons and to fill out the double feature programs. Call 'em "Class B pictures." Frequently they might be better termed Class G or K but, so far they have made a lot of money. Customers pay the same admission prices to see them that they pay for the established star offerings. Sometimes a picture, designated by the studio as a "B" offering, shows up so well at a Hollywood preview that it is moved into the "A" class right away and the price charged the exhibitors around the country is moved up at the same time.

Some wag out here has suggested that the studios might send out real No. 2 companies by using the "stand-ins" for the stars. These lowly stand-ins face the cameras, go through all the motions and get $30 a week. Why not make the picture both ways and sell the starless casts at a cheaper price? The stage did it.

* * *

QUITE a few pictures could be made, however, out of the film cut from a single celluloid drama. All star offerings, too. For, contrary to general belief, "the face on the cutting room floor" is not the unknown likeness of a bit player. Rather it is a shot, or succession of shots, of Clark Gable, Greta Garbo, Claudette Colbert, Bette Davis, Dick Powell and other high-salaried actors. Many miles of such pictures are clipped out every year and not a tenth of the film devoted to the star of a picture is ever seen by the public.

Cutting room executives have, at times, written plays for their own amusement around the clippings from a dozen big pictures, pasted them together and made pretty consistent affairs out of the wasted material. None of these has ever been shown to theater patrons but it is an inexpensive possibility any time.

For that, and other reasons, the cutting room floor is rather closely guarded. Film pirates could reap a harvest, in other countries, if they could just be left alone in the room for a few minutes. Think of what a clean-up could be made with a film in Japan or Czechoslovakia or even Germany or France if it boasted a cast made up of Gable, Dietrich, Errol Flynn, Kay Francis, Mae West and Shirley Temple. The jerky dialogue, being in English, wouldn't make any difference for the printed and superimposed titles could, and probably would, tell a thrilling story. There were plenty of get-rich-quick boys on the fringe of the big studios who would pay a half million dollars for just a mile of such clippings and be certain of handsome returns.

* * *

HEARD ALONG THE BOULEVARD—England, which refused to permit a presentation of the stage play, "The Green Pastures," has also placed a ban on the film version and Canada has followed suit. . . . Picturization of "De Lawd" is the reason. . . . "The Beloved Vagabond" is to be made by a London company, with Maurice Chevalier as the star, for American consumption. . . . "Tish," which M-G-M had ready for Marie Dressler at the time of her death, is finally to be made with Edna May Oliver in the title role. . . . Dorothy Lamour, well known to radio audiences, has been given a contract by Paramount. . . . Joan Woodbury, working in "A Son Comes Home," was a Spanish dancer known as Nana, who succeeded Margo in a floor show at Agua Caliente when Margo was catapulted into the films. . . . Joan Blondell will have the leading feminine role in "Three Men on a Horse," which goes into production next week. . . .Sammy White, well-known to Municipal Opera audiences in Forest Park, has been cast for a dancing role in "Cain and Mable." . . . W. C. Fields is reported well on the road to recovery in a Riverside hospital but still spends several hours every day in an oxygen tent.

RADIO SECTION — ST. LOUIS POST-DISPATCH — AUTO SECTION

PART SEVEN — ST. LOUIS, SUNDAY MORNING, JUNE 28, 1936. — PAGES 1—6-I

New Features and Changes Scheduled on Station KSD

Dr. Dafoe to Tell About Quintuplets on Morgan L. Eastman Program—Lamp-Lighter to Take Place of Voice of Experience—Himber Orchestra Shifts to Monday—Writer Takes Over Phillips Lord "Thrills".

DR. ALLAN DAFOE'S first talk on KSD's Morgan L. Eastman program as physician to the Dionne quintuplets is scheduled at 8 o'clock tomorrow night. He will speak once a month during the summer on this program, and is expected to deal chiefly with the quintuplets and their life in the hospital at Callender, Ont. He will go to Toronto for the broadcasts.

Franchot Tone and Joan Crawford, the movie actors, and Dixie Lee, wife of Bing Crosby, will make their appearance on Smith Ballew's KSD Chauteau program at 7:30 next Saturday night. They were billed for last evening, but the Ballew program was canceled because of the Democratic notification ceremonies and President Roosevelt's speech.

"Chopin," a drama with music of the life of the great composer, will be broadcast for the third time, from 8 to 9 p. m. next Sunday on the WEAF network and KSD. Milan Smolen will play the piano in the interludes devoted to Chopin's piano virtuosity.

* * *

Fibber McGee on KSD Tomorrow.

FIBBER McGEE AND MOLLY'S weekly program, with Ted Weems' orchestra furnishing the music, will become a KSD feature at 6 o'clock tomorrow evening. The mythical town of Wishful Villa, locale of much of the fun-making, will open its election during the program tomorrow. The role of Fibber is played by Jim Jordan, comedian and tall story teller, while his wife, Marian Jordan, plays Molly. Don Quinn, author of the Fibber and Molly scripts, uses situational comedy to bring out Fibber's talents at stretching the truth and Molly's competence as a heckler. Fibber was recently acclaimed as world's champion liar by the Liars' Club of Burlington, Wis.

Beginning tomorrow at 7:30 p. m. Richard Himber's orchestra will play on KSD Mondays instead of Fridays. Himber has established a reputation for musical innovations. His harp interludes and use of the celeste have made his dance music concerts distinctive.

Frankie Masters, his orchestra and entertainers are scheduled again this week on KSD, at 10:30 tonight, 11 p. m. Monday through Friday and 9:30 p. m. Saturday.

* * *

Tarshish to Substitute for Voice of Experience.

JACOB TARSHISH, known to listeners as "The Lamplighter," will substitute for the Voice of Experience on KSD during the latter's vacation, from next Thursday until Aug. 19. Tarshish, born in Lithuania, was brought to this country as a baby, lived in Baltimore and with degrees from Hebrew Union College, the University of Cincinnati and Lehigh University. He began broadcasting at Columbus, O., won a large following with philosophical talks, and has been featured on WLW and the Mutual network. This will be the second summer that he has taken the place of the Voice of Experience.

William Hirth, candidate for the Democratic nomination for Governor of Missouri, will speak on KSD at 8:30 tomorrow night.

Gov. Guy B. Park, Mayor Dickmann, Walter P. Chrysler and Frank A. McKowne are among speakers scheduled for a broadcast on KSD at 2 p. m. Wednesday, when air conditioning will be the topic.

Charles Martin, a radio writer, has taken over Phillips Lord's three-minute thrill feature on KSD's Tuesday night Leo Reisman program, and plans to present well-known persons who have had thrilling experiences as well as those from the ordinary walks of life. This week, he will introduce Art Caperton, a World War ace, a close friend of Col. Charles A. Lindbergh and formerly pilot for William K. Vanderbilt. Caperton will relate the rescue of a crew whose plane fell into the sea when battling a typhoon 70 miles off Tahiti.

* * *

A Salute to Canada program, including a brief dramatization of the history of the Dominion, will be a KSD and WEAF net feature at 10:15 a. m. Wednesday.

A half hour of Fourth of July music and entertainment will be broadcast on KSD and the WEAF net and short-waved for Britain at 1 p. m. Saturday. The 48-gun salute to the States at Fort Jay, on Governor's Island in New York Harbor, and a military ceremony will be carried on the WEAF chain at 10 a. m. Saturday. The senior events at the A. A. U. championships will be covered on the WEAF or WJZ net Saturday at 1:45 p. m., on the WEAF net and 3:45 and 5 p. m. on the WJZ net. Another Fourth of July feature will come on KSD and the WEAF and WJZ nets at 5:30 p. m. It will be a dramatization by the Canadian Radio Commission of incidents in the life of George Washington.

* * *

Anne Amison, the lyric soprano, will rejoin the Hollywood Hotel cast Friday night in her original role of "Virginia," replacing Jean Dickenson, who has had the part for the past few weeks.

Buenos Aires Station Now On Air Daily

A CANADIAN Dominion day program is set for 5 p. m. and 8 p. m. Wednesday on the British stations. The entertainers and speakers will be Canadians.

An interesting Travel Talk program is carried by EAQ, Madrid, at 6:15 p. m. Saturdays.

After many weeks of experimenting, "Radio El Mundo," at Buenos Aires, is now broadcasting regularly on 15.28 megacycles, according to an announcement from the station. "Radio El Mundo" has for its call letters, LRU. Its sister station, LRX, on 9.58 megacycles, has not yet gone into regular operation because of interference with GSC, at Daventry. The schedule announced for LRU is from 6 a. m. to 2:45 p. m.

A communication just received from Inna Marr, chief editor of Radio Centre at Moscow, reveals that the Soviet stations are now broadcasting in English on 9.52, 15.10 and 15.18 megacycles, in addition to 12 megacycles. The complete English broadcast schedule follows: Daily at 6 p. m. on 9.52 megacycles. Sunday, 5 a. m., on 12 megacycles; 9 a. m. on 12 and 12.08 megacycles; 12:30 noon, on 15.18 megacycles; 3 p. m., on 12 megacycles. Monday, 3 p. m., on 12 megacycles. Wednesday, 5 a. m., on 12 megacycles; 3 p. m., on 12 megacycles. Fridays, 3 p. m., on 12 megacycles.

LKJ1 at Jeloy, Norway, may eas-

TO TELL LISTENERS ABOUT QUINTUPLETS



DR. ALLAN ROY DAFOE

PHYSICIAN to the Dionne Quintuplets who will speak at 8 o'clock tomorrow night on KSD's Morgan L. Eastman program.

Gold Mine Broadcast Tuesday.

THE first broadcast from a gold mine in operation is set for 12:30 noon, Tuesday, on the WEAF and WJZ chains. It will come from the Portland Mine, in the Cripple Creek region of Colorado, and will begin with a description of the scene at the entrance to the mine.

The second set-up will be in the skip, or elevator, in which an announcer will travel down the 3100-foot shaft to the present base of operations, describing the drop and the control of the two ore buckets attached to the bottom of the skip.

The third set-up will be at the end of the deepest tunnel where the actual mining of gold is under way, and the fourth will be in the middle of an ore tunnel midway to the surface.

The Portland Mine is situated on the south slope of Battle Mountain, 10,000 feet above sea level. It is one of the oldest in the Cripple Creek district.

* * *

Frazier Hunt will review the Democratic national convention at 3 p. m. tomorrow on the WJZ chain. His talk also will be short-waved for reception in England.

Here and There on the Air

Stoopnagle and Budd Take Over Fred Allen's Period — Crumit and Sanderson, Benny Fields and Rupert Hughes Head New Programs.

By J. L. S.

FIBBER McGEE AND MOLLY, who will go on KSD tomorrow evening, will be featured at 12 noon today on the WJZ net and KWK with Rudolph Ganz, the pianist, formerly conductor of the St. Louis Symphony Orchestra; Ruth Etting, and Frank Black's symphony orchestra.

Stoopnagle and Budd are slated to take over Fred Allen's Town Hall Tonight program on KSD next Wednesday. Allen and Portland Hoffa, his wife, plan to go to Maine for a long vacation. Amateurs will continue to be featured on the program, and Peter Van Steeden will remain as leader of the orchestra.

A new "Ma and Pa" serial, built around a lovable couple who operate a sandwich shop somewhere on Cape Cod, will be carried by the CBS net and KMOX at 4 p. m. Sundays. Parker Fennelly, who will play "Pa," will be remembered for his work in the Stebbins Brothers radio series and in other "Down East" roles.

Morton Bowe, the tenor, has been added to the cast of the show, starring Don Wilson as master of ceremonies; Tim and Irene, the comedy team, and Don Voorhees' orchestra, which will replace Jack Benny at 5 p. m. today for the summer.

Frank Crumit and Julia Sanderson, the Seven G's and Hal Kemp's orchestra will take over Phil Baker's program for the summer at 5:30 this afternoon. Crumit and Sanderson plan to feature burlesque song sketches as well as sing. Today their skit will be based on "You're a Heavenly Thing," indicating what might have occurred if the girl of the song had not turned out as perfect as she was supposed to be.

* * *

New Programs On the Networks.

JEANETTE MacDONALD, the movie actress, will be starred in "Irene," the play with music, in the Radio Theater tomorrow night. Cecil de Mille will direct the performance.

Irene Wicker, in New York for the summer, will broadcast her Singing Lady programs from the Radio City studios of the NBC, beginning tomorrow. She is scheduled on the WJZ net at 3:30 p. m. Monday through Friday. Milton Rettenberg will replace Alan Grant as her accompanist while she is away from Chicago.

A "Salute to the Modern Newspaper" is set for 6 p. m. tomorrow on the WJZ net. It will feature a radio play, written by Charles A. Wright, an instructor in journalism at Temple University, which won a contest for newspaper men throughout the country.

Fred Waring's program Tuesday nights on the CBS net and KMOX will be shifted this week and throughout the summer to the 7-7:30 period the same evenings.

The opening of the new series featuring Rupert Hughes, the novelist, as master of ceremonies with Nat Shilkret's orchestra and Benny Goodman's "swing band," is scheduled at 7:30 Tuesday night. Each program will be for a full hour, and will come from Hollywood. Clark Gable and Madeleine Carroll are billed for the opening program, as well as Gladys Swarthout.

Ted Hammerstein's Music Hall of the Air will become a CBS chain and KMOX weekly feature at 6 p. m. Tuesday. Hammerstein will continue as master of ceremonies, and Lucy Laughlin will sing as in the past. A newcomer to the period will be Jerry Mann, vaudeville and radio comedian.

* * *

Jefferson Barracks Broadcast July 4.

A FOURTH OF JULY broadcast from Jefferson Barracks, St. Louis, is set for 11:30 in the morning on the CBS network and KMOX. It will include a description of guard mount, music by the Sixth Infantry band and the 48-gun salute to the nation. There will also be a dramatic sketch, played on the parade ground and depicting briefly episodes in the history of Jefferson Barracks and in the lives of Gen. Robert E. Lee, Gen. Sherman, Jefferson Davis and other historical personages.

Patsy Kelly, the young film comedienne, is billed with Ben Bernie for next Tuesday evening.

Benny Fields is not to replace Kate Smith after all. His new program on the CBS net and KMOX is now set to begin at 5:30 p. m. next Wednesday and to be broadcast at that time each Wednesday and Friday. Kate Smith's time Tuesdays and Thursdays will be filled by an orchestra under her name. Fields will be supported by Lud Gluskin's orchestra.

Andre Kostelanetz' new dance music series, Wednesdays, will start this week. Kay Thompson, the Rhythm Singers and Ray Heatherton, baritone, will be the featured entertainers.

* * *

Manila Celebration on Network Friday.

INDEPENDENCE DAY festivities in Manila, Philippine Islands, will be broadcast on the CBS chain at 8:45 p. m. Friday. The time in Manila will be 8:45 a. m. Saturday. The broadcast will include characteristic vocal and instrumental music and a brief address by Weldon Jones, acting High Commissioner.

Where to Find Net Programs Not On Local Stations

WEAF network programs not on KSD are always broadcast by WEAF, New York, (660 kc), and sometimes by WMAQ (670), WHO (1000), WBAP (800), WGY (790), WDAF (610), WOW (590), WSM (650) and KOA (830).

WJZ chain programs not on KWK may always be found on WJZ, New York, (760), and often on WENR (870), KDKA (980), WLW (700), KOA (830), WCKY (1490), WSB (740).

When CBS net programs are not on KMOX, they may always be found on WABC, New York (860), and at times on WBBM (770), WOWO (1160), WHAS (820), WCCO (810).

Mutual network programs come on WGN (720), WLW (700) and WOR (710).

Two Addresses By President On Radio This Week

TWO addresses by President Roosevelt will be broadcast this week. The first, to be delivered at the dedication of the Shenandoah National Park at Big Meadow, in Virginia, will be carried at 1:30 p. m. Friday by the WJZ net. Interior Secretary Harold L. Ickes and Gov. George C. Peery, of Virginia, also are to speak.

The President's speech at Thomas Jefferson's home, Monticello, will come on KSD, WEAF, WJZ and CBS networks at 9 a. m. July 4. It will be delivered on the portico of the old mansion. Gov. Peery and Senator Carter Glass are also scheduled for addresses.

* * *

All-Star Game to Be Broadcast.

GRAHAM McNAMEE, Tom Manning and Hal Totten have been assigned to broadcast the all-star baseball game between picked teams of the National and American Leagues Tuesday, July 7, on the WEAF and WJZ networks. McNamee will handle the highlight description and Manning and Totten the play-by-play account. The broadcast is scheduled to begin at 11:15 a. m., St. Louis time.

Broadcasts from the A. A. U. track and field championships at Palmer Stadium, Princeton, N. J., will be carried by the CBS net at 1:45, 2:15 and 3:45 p. m. next Saturday.

A new WEAF chain concert at 12 noon Sundays, "Belle Geste de Musique," is given by an orchestra led by Ben Silverberg and Ray Morton, tenor.

Descriptions of the play in the tennis finals will be broadcast from Wimbledon, England, at 8:30 a. m. Friday and Saturday on the CBS network.

* * *

Balloon Race Take-Off Broadcast.

THE take-off of the national balloon race from the municipal airport at Denver, Colo., will be described at 10:30 Friday night on the CBS chain.

The presentation of the James E. Sullivan award for 1936 to Lawson Little, last year's national amateur golf champion, will be broadcast at 12 noon tomorrow on the WEAF net. The award is made annually by the A. A. U. to the athlete adjudged to have made the greatest contribution to good sportsmanship. Avery Brundage, president of the A. A. U. and chairman of the American Olympic Games Committee, will make the presentation.

Episodes in the careers of Horace Greeley and Henry M. Stanley, who found Livingston in Africa, will be dramatized in the Cavalcade broadcast at 6 p. m., Wednesday, on KMOX.

Latest decision as to Maj. Bowes' amateur hour is that when it goes off the present Sunday schedule in September, it will be shifted to the CBS network, at 7 p. m. Thursdays. Last week, the plan was to keep it on the WEAF chain and have it follow Ed Wynn. . . .

The first of twice yearly programs planned by the International Broadcasting Union, Geneva, Switzerland, to promote world peace through wide-spread understanding, will be put on the air by short wave Sept. 20 by the NBC and CBS acting together. It will be devoted mainly to American folk music and examples of its influence on composers of popular and concert music. All announcements will be made in English, French and German, and the program will open with the roar of Niagara Falls.

The Five Star Jones serial will go on a five times a week basis, at 10 a. m., on the WJZ net, starting July 6.

Will Change to KSD Tomorrow



FIBBER McGEE and MOLLY,

WHO will shift to KSD and the WEAF network at 6 o'clock tomorrow evening. "Fibber" is played by Tim Jordan, and "Molly" by Marian Jordan, his wife. The orchestra on the program is that of Ted Weems.

Public Discussions, Informative Talks

NORTHWESTERN UNIVERSITY faculty discussion—9 a. m. on WGN (720 kc).

University of Chicago Round Table—10:30 a. m. on WMAQ (670).

Walter Lippmann: Comment on Democratic national convention—9 p. m. on WEAF net.

MONDAY.

William Hirth, candidate for the Democratic nomination for Governor—8:30 p. m. on KSD.

Secretary of the Interior Harold L. Ickes: Address at the annual convention at Baltimore of the National Association for the Advancement of Colored People—8:30 p. m., on WEAF net.

TUESDAY.

Dr. Toyohiko Kagawa, Japanese writer, social worker and Christian evangelist: address of farewell to the United States—3 p. m. on WEAF net.

You and Your Government—5:45 p. m. on WEAF net.

WEDNESDAY.

Treasury Secretary Henry Morgenthau Jr.: report and summary of the fiscal year—9:15 p. m., on WJZ net and CBS.

FRIDAY.

President Roosevelt: address at dedication of Shenandoah National Park in Virginia—1:30 p. m. on WJZ and CBS nets.

SATURDAY.

President Roosevelt: address at Monticello, Va., the home of Thomas Jefferson—9 a. m., on all networks and KSD.

Secretary of War George H. Dern: Independence Day address at Chicago—12:15 noon on CBS net.

Senator Vandenberg, of Michigan —4 p. m. on WEAF net and KSD.

Talks by Educators To Be Broadcast.

EDUCATORS from all parts of the country will speak during broadcasts from the convention of the National Education Association in Portland, Ore., this week —at 2:30 noon tomorrow on the WJZ net; at 5:45 tomorrow on the WEAF net; 3:15 p. m. Tuesday on the CBS net; 12:30 noon Wednesday on the WJZ net; 5:45 Wednesday on the same chain, 9 p. m. Wednesday on the CBS net, and 2:45 p. m. Thursday on the WEAF network.

* * *

Denmark to Send Program Saturday.

THE annual Danish-American day celebration in Rebild National Park, near Copenhagen, will be broadcast from Denmark at 8:05 a. m. July 4 on the WEAF network. Brief addresses by Crown Prince Frederick, Crown Princess Ingrid and Prime Minister Stauning will be included. The broacast will open with the blowing of bronze "lures" which are about 1000 years old. (Probably on KSD).

* * *

At 8 p. m., Tuesday, the WEAF net will carry a Chicago safety drive program with music by a symphony orchestra led by James C. Petrillo and a talk by Mayor Edward J. Kelly.

One of Dr. Norman Vincent Peale's "Art of Living" talks is scheduled on KSD at 4:45 p. m. Saturday.

A Friday night organ recital by Jesse Crawford is set for 9:30 p. m. on the WEAF net.

Adolphe Menjou, Alice Faye, Patsy Kelly, Gregory Ratoff and Ted Healy are billed for the Hollywood Hotel Friday night.

Frank Parker, the tenor, will sing again on the Paul Whiteman program tonight. . . . The Orphan Annie programs on KSD will be discontinued for the summer after next Friday, but will be resumed at the same time in the fall. . . .

Eddie Duchin and his orchestra will become fixtures on the Burns and Allen program Wednesday, July 8.

Television Experiment This Week

Out-of-Laboratory Tests of Picture Sending and Receiving May Begin Tomorrow in New York.

FOR the field tests of television scheduled to begin this week, possibly tomorrow, in New York a 7500-watt ultra short wave transmitter has been erected in the Empire State Building with an aerial designed for low angle radiation within a radius of about 30 miles. Television studios have been built in the NBC Radio City studios, which is about a mile from the Empire State Building. These studios are connected to the Empire State Building transmitter by a wide range coaxial cable and a very high frequency radio service.

A hundred or so special 33-tube receivers have been installed in homes within the 30-mile transmission radius. The carrier frequency used will be somewhere above 42 megacycles, and the pictures will be transmitted 343 lines, 30 frames per second in the two-to-one, odd-line method.

The tests will be wholly experimental, and will be made with every effort to simulate conditions under which practical television transmission and reception must be carried out. They will include listener reaction and progress in studio picture technique.

Everything to be learned about the tests and the stage of development in television reached, to say nothing of the probability that soon entirely different standards may be adopted, supports the belief that television in the home will be only something to dream about for several years, if not longer.

When television sending and receiving apparatus do reach the stage when listeners in New York and Philadelphia, and later, possibly, Chicago, can enjoy home television, it may be several years later or longer before there will be practical television in other cities.

Spokesmen for the Federal Government told representatives of the radio industry that Governmental agencies were not trying to monopolize new channels in the radio spectrum which also must serve television and other radio facilities.

E. O. Sykes, a Federal Communications Commissioner, explained this to the fact finding hearing called by the Commission to establish a background for television and other radio uses when high-frequency channels are assigned.

Some speakers at the conference criticized the demand by Federal agencies for much of the space in this new field.

Sykes also is a member of the inter-department radio advisory committee which assigns radio channels for Governmental use. He said that suggestions made by a Government spokesman when the conference opened were not intended to exclude private interests, but were of a preliminary character, and that the Federal agencies were anxious to co-operate with private and non-Governmental representatives.

Police-radio spokesmen told the conference of the need of law enforcement agencies for more radio facilities.

Lieut. George Kinsey of the Ohio State police, said 10 State radio systems now were in use and that eight other states planned networks soon.

He said that only four of the 12 radio channels now assigned for State police work were clear.

Another Rapee Concert This Evening on KSD

Virginia Rea and Jan Peerce Soloists — Two-Hour Symphony Broadcast at 6:30 Today on KMOX.

ONE more Erno Rapee symphony concert will be broadcast, at 8 o'clock tonight on KSD, with Virginia Rea, the "Olive Palmer" of several years ago, and Jan Peerce, the tenor, as the soloists. Miss Rae will sing the "Bird Song" from Pagliacci and Peerce, Rudolfo's great aria from "La Bohme," and they will join the orchestra in songs and other music from Friml's "The Firefly." The overture to "The Marriage of Figaro," Albenitz' "Tango in D," the Berlioz "Rakoczy March" and the waltzes from Strauss' "Der Rosenkavalier" are programmed for the orchestra.

Albert Spalding, the violinist, will be the soloist in the first of the CBS network's Sunday symphony concerts from Robin Hood Dell, in Fairmont Park, Philadelphia, which will begin at 6:30 this evening, with KMOX listed to pick it up at 7 o'clock and carry it until 8:30. He will play the Mendelssohn E-minor concerto. Alexander Smallens, who will conduct, also has programmed Schubert's "Rosamunde" overture, the Wagner "Siegfried Idyl" and Strauss' "Don Juan" tone poem. The orchestra is made up mainly of members of the Philadelphia Symphony.

The Radio City concert, at 10:30 this morning on the WJZ net and KWK, will be played by a string quartet and Henrietta Schumann, pianist. The program includes Dohanyi's Quintet in E-flat minor, the second movement of Schubert's quartet No. 6 in D-minor, the Tschaikowsky "Andante Cantabile" and the first movement of Brahms' Quintet, Opus 34.

A concert by the London Symphony Orchestra will be broadcast from England over KSD and the WEAF network at 2:30 this afternoon. The conductor will be Eugene Ormondy, director of the Minneapolis Symphony Orchestra, who has been selected to succeed Leopold Stokowski as regular conductor of the Philadelphia Symphony.

Other concerts today include one by the Kreiner Quartet at 12 noon on the CBS net; Howard Barlow's symphony concert at 1 p. m. on the CBS net (at 1:30 on KMOX); the Canadian Grenadier Band on KWK at 4 p. m. and KSD'S Fireside Recital at 5:30 p. m.

Broadcasting of the concerts in Grant Park, Chicago, will begin this week, with the Chicago Symphony Orchestra opening the series. These concerts are scheduled regularly on the WJZ network from 7 to 8 p. m. Wednesday and 8 to 8:30 p. m. Friday. Parts of the concerts Thursday and next Sunday also may be broadcast by the same chain. WGN, Chicago (720 kc.) and the Mutual network plan to broadcast these concerts regularly from 7:30 to 8 p. m. Mondays, Wednesdays, Thursdays and Sundays, beginning July 1. The soloist in Wednesday's concert probably will be Vivian della Chiesa, the young Chicago soprano who has been featured in network concerts and engaged for the Chicago City Opera season.

Margaret Speaks will sing as usual at 6:30 tomorrow evening on KSD. Lily Pons probably will conclude her radio series at 7 p. m. Wednesday on KMOX. Another concert by the Portland Symphony Orchestra is scheduled from 6 to 7 o'clock Thursday night on the CBS net, KMOX and WBBM (670), and the Boston Symphony "Pop" concert at 6:30 Saturday over KWK.

A Pan-American Union concert by the U. S. Army Band and Rolalmira Colomo, a Mexican contralto, will be carried by the WJZ chain at 8 p. m. Thursday.

* * *

Negotiations to add the Don Lee network in California and a station in Denver to the Mutual network have been completed, and the chain plans to begin transcontinental operation not later than Dec. 29.

An American Legion Fourth of July program is scheduled on KSD and the WEAF network at 5:15 p. m. Saturday. It will include an address by National Commander Ray Murphy.

RADIO PROGRAMS ON PAGE 5 OF THIS SECTION

GOLD Traffic
Is Greatest at the Old Reliable SPARBER'S
St. Louis' Largest Gold Dealer Because We Buy Your Gold and Silver on a Basis of 3 Values:
1. GOLD VALUE } Any Color
2. BEAUTY VALUE } Any Condition
3. ANTIQUE VALUE }
Scrap gold $35.00 per oz., less small handling charge.
High prices paid for plated articles, coins, silver, dental gold, false teeth, diamonds. Don't sell unless you get our free estimate.
We Pay Up to $500 a Karat for Diamonds & Full Value for Pawn Tickets.
H. SPARBER & CO.
St. Louis' Largest Gold Dealer.
107 N. 7th St.

Gossip of the Studios

FRED ASTAIRE'S fall program, scheduled to begin Sept. 8 and to be broadcast Tuesdays at 8 p. m., will be carried by KSD and the WEAF network. Astaire will be supported by Johnny Green's orchestra. . . . The fourth anniversary on the air of KSD's Vic and Sade serial will come tomorrow. Written by Paul Rhymer, the script roles are played by Art Van Harvey, Bernardine Flynn and Billy Idelson. . . . Charles Lyon, an actor who has become one of the featured NBC announcers, has been selected as master of ceremonies for Clara, Lou and Em's new series at 7:30 Friday nights on the WJZ net and KWK. . . . Henry Burr, the tenor known to millions for his records, who has been singing for more than two years on the National Barn Dance program is taking a vacation in the Adirondacks. . . .

Approval of the Star-Times' purchase of KFRU, Columbia, Mo., has been given by the Federal Communications Commission . . . The final episode of the Boy Edison CBS net series was that of last Friday. A second series of much the same character is planned for the fall. . . . Louise Massey and the Westerners, now on KSD's Thursday Show Boat, have been engaged for weekly programs that also will feature John Milton, a character actor, in the role of an old cow hand on a dude ranch. . . . Mary Pickford, whose radio programs were concluded last Sunday, expects to sail for Europe early in July and to remain abroad most of the summer. . . . Winifred Cecil, the soprano of the Show Boat, departed the other day for Europe. . . . KSD's O'Neills serial, broadcast at 1:45 p. m. Monday through Friday, has been renewed by its sponsor for another year. . . .

Harry Salter and Harry Sosnick's orchestra will succeed Freddie Rich's band on his Hit Parade programs, beginning Aug. 1. Salter will be featured the first seven weeks, then Sosnick for six weeks, after which Salter's band will play for six weeks and then Sosnick's for seven. . . . There is more than a possibility that the Good Will Court, now on WGN, WLW and the Mutual net, may become a coast-to-coast network feature. This program comes from WMCA, New York, and brings true experiences of people submitting their problems to various New York magistrates. . . . The title of the serial which has been broadcast by KSD at 1 p. m. Monday through Friday as "Forever Young" has been definitely changed to "Pepper Young's Family." The change resulted from a suggestion by Fred Allen. . . . Ed Wynn expects to conclude his current series on Aug. 4. . . . The Jack Armstrong serial will be back on the WEAF net Aug. 31 three times a week.

The First Nighter dramatic series will be back on KSD and the WEAF chain Sept. 4, but probably only for half an hour weekly. A



BENNY FIELDS.

program similar to the Grand Hotel, which went off the air a while ago, is being considered, but this, too, is likely to be restricted to half an hour. It is planned to start it early in October.

Talk in New York, the magazine, Variety says, is that WSM, the 50,000 station at Nashville, is preparing to cut loose from the WEAF and WJZ networks and to join WGN, Chicago; WLW, Cincinnati, and WOR, Newark, N. J., the Mutual network. WSM is expected to apply for an increase of power to 500,000 watts. Other stations which already have asked for 500,000 watts are WJZ, New York, key station of the WJZ chain; WGN; WHO, Des Moines, Iowa; WHAS, Louisville; KNX, Los Angeles, and WJR, Detroit. Several other stations, among them WSB, Atlanta, may join the rush of clear channel stations for super power. At present, WLW is the only station using half a million watts power.

H. V. Kaltenborn, the CBS political commentator, will sail for Europe this week to interview leaders of the various governments, and will broadcast the first of a series of interviews at 4 p. m. Saturday, July 11, when he will speak in London. . . . Robert L. Ripley's final program for the summer will be that of next Sunday. He plans an airplane trip around the world to collect more "Believe It or Nots" for the fall radio season. His time on the WJZ net and KWK for the next three months will be taken by "Husbands and Wives," in which listeners will be taken before microphones for interviews on every day problems of domestic life. . . .

When Kate Smith returns to radio in September, she will be her own impressario for an hour-long variety hour at 6 p. m. Thursdays on the CBS network. . . .

Stunt and Formation Flying on Program of Jimmie Allen Air Races

Elaborate Aerial Circus and Model Plane Competition at Lambert Field on July 4.

The schedule of events for the Jimmy Allen Air Races and aerial circus on Fourth of July afternoon at Lambert-St. Louis Airport will start at 12 o'clock noon. There will be stunt and formation flying by noted aviators and the Naval Reserve and 110th Observation Squadron of the Missouri National Guard for two hours before and after the model plane races for boys and girls, which will occupy the time from 2 to 4 o'clock. The program will continue until 10:30 p. m., concluding with a fireworks display and an illuminated parachute jump.

The races will be sponsored by the Lambert-St. Louis Airport Association and St. Louis Post, No. 4, of the American Legion. Boys and girls can learn all about the rules and other details at Skelly filling stations.

The afternoon's program follows:

12 noon to 12:45 o'clock, formation flying by the 110th Observation Squadron.

1:00-1:30 p. m.—C. B. McMahan, acrobatics and stunt flying.

1:30-2:00 p. m.—J. Malone, spinning, snap rolls, slow rolls, inverted flying, bursting balloons and ribbon cutting.

2:00-4:00 p. m.—Jimmie Allen air races.

3:30-4:00 p. m.—C. B. McMahan and J. Malone, double acrobatics exhibition.

4:00-4:45 p. m.—U. S. Naval Reserve, formation flying, machine gun approaches on towed targets, dive bombing.

5:00 p. m.—Jimmie Allen prize awards and take-off of delayed parachute jumper.

6:00 p. m.—Delayed parachute jump by Al Harmon from 10,000 feet, opening parachute at 2000 feet, using smoke trailer.

6:30 p. m.-8:30 p. m.—Special program by Lambert-St. Louis Airport Association.

8:30-10:30 p. m.—Fireworks display.

10:30 p. m.—Illuminated parachute jump.

The model plane races will be for members of the Jimmie Allen Flying Clubs, which have a large membership in this region. Flying Cadets, as the club members are called, will compete with one-ounce Sky Raider planes. Competition will be in two divisions, one for boys and girls 16 years old and younger, the other for youngsters over 17. It is expected that at least 150 competitors will be on hand for the start of the races.

It requires skill, pains and usually 75 to 100 hours of careful work to build one of these model planes. The motor of the plane is 30 feet of rubber band. The wing spread of the plane is 26 inches. The winner in each division in the races will get a one-cylinder gasoline motor and materials with which to build a model plane with a wing spread of eight feet.

Hudson-Frampton Co. Again Gets Sales Award

The Hudson-Frampton Motor Car Co. has again received a special award from the Hudson Motor Car Co. factory for achievement in the sale of Hudsons and Terraplanes.

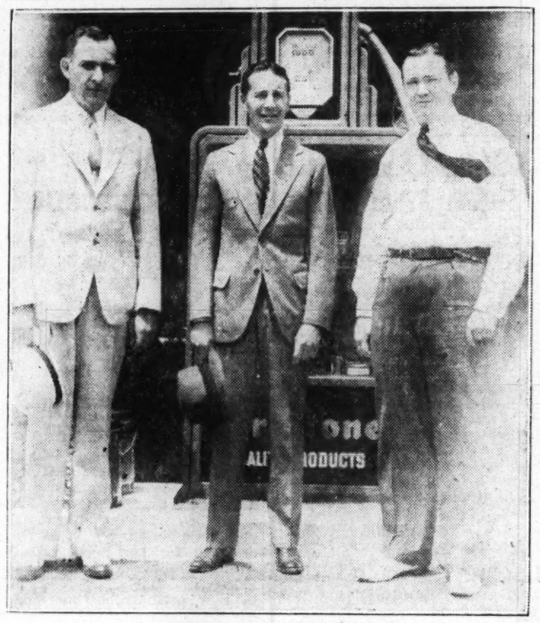
The Hudson Frampton Co. won a special merit award for sales performance in April and got the second award for having exceeded April sales in May.

New Super Service Station Opened



New super service and filling station just opened at Ninth street and St. Louis avenue, East St. Louis, by the Firestone Tire and Rubber Co. Its manager is George Teasly, who is at the extreme right in the picture.

Here for Conferences



Leonard K. Firestone, of the Firestone Tire and Rubber Co., who was in St. Louis for conferences the past week, and local executives of the company. Firestone, who is trade sales manager of the company, is in the center. Joseph King, district manager, is at his right, and James Lee, manager of the Firestone Service and Auto Supply Co. store here, at his left.

Small Towns Dangerous.

Two-thirds of all traffic accidents throughout the United States in the year 1935 occurred in small towns under 10,000 population and in rural areas.

Old Cars for New.

In 1935, the estimated sale of 3,251,468 new cars in the United States involved the handling and sale of approximately 5,364,922 used cars.

Auto Test Startles Spectator Who Thinks Driver Has Gone Mad

Besides its 500-acre proving ground at Utica, Mich., where most of the Packard testing is done, the Packard Motor Car Co. has a "junior" proving ground inside of its plant at Detroit. It is equipped with roads designed to impose terrific shocks on a car.

All day an engineer had been testing front springs by driving a car at high speed over the roughest kind of a Belgian cobble stone road and applying brakes with their maximum power just as the front wheels struck an especially hard bump. Each time the whole car leaped into the air, all four wheels clear of the road. After each crash the test driver, Ray Barrow, made a careful inspection of the springs.

A spectator on a street which runs past the "junior" proving grounds watched the performance for a half hour, then ran to the watchman at the gate of the plant and breathlessly reported: "One of your drivers has gone crazy. He's going to smash one of your new cars all to pieces and probably hurt himself. You'd better get some cops out here in a hurry and take care of him."

The watchman, who for years has seen Packard cars put through all kinds of tests, refused to become excited. The test continued for several days with amazed spectators lining the fence most of the time.

Goodyear Advertising In 4000 Newspapers For Touring Season

The advertising columns of more than 4000 newspapers throughout the country are lending impetus to the current nationwide Goodyear "Blue Ribbon" campaign, according to C. M. Van Epps, manager of Goodyear Service, Twenty-second and Locusts.

The Blue Ribbon campaign is designed to emphasize to motorists the safety factors behind the purchase of new tires at the beginning of the touring season, as well as the "Blube Ribbon" aspects of the Goodyear line.

"The Goodyear advertising schedule in newspapers for May was 10 per cent greater than in the corresponding month a year ago, and materially increased over April," he said.

"With a new Double Eagle Airwheel just announced, and such exclusive features as supertwist cord and the Goodyear margin of safety built into every tire, and with a flood of plus business forecast by such indices as increased car sales and higher manufacturing payrolls, we feel safe in predicting for Goodyear the best touring season sales since 1929."

Chevrolet Co. Sales by June 12 Exceed 1928 6-Month Peak

W. E. Holler, vice-president and general sales manager of Chevrolet Motor Co., announces that on June 12 the company's sales this year had surpassed 582,964 units, a figure that has stood since 1928 as the company's all-time record for the entire first half of any year. By the end of June, said Holler, 1936 sales will have exceeded any previous record for the first six months by approximately 80,000 units.

Sales in the first half of last year were 436,669, a total that was passed this year before May 10. This figure will be exceeded by 50 per cent, it is estimated, in the same period this year.

Driver Handicapped Physically Avoids Any Accidents for 20 Years

Twenty years ago, Barney Oldfield gave driving lessons to a friend, Alfred Leroy, who had one arm and no legs. Oldfield and his pupil met again recently while Leroy was taking delivery of a new Dodge coupe equipped with modified controls enabling him to manipulate clutch, gear shift, steering, throttle, etc., by means other than are provided for the average driver.

Of special interest to Oldfield was the information that his pupil had driven throughout the 20 years without figuring in a traffic accident.

Auto Caravans Travel 1200 Miles of Desert Despite Rough Going

Sometimes Cars Can Make Only 60 Miles in Day—Stop Wherever Nightfall Finds Them.

Motor caravans are now being operated across 1200 miles of desert in China. Mail, passengers and freight are transported by the caravans between Suikiang Province, 350 miles northwest of Tientsin, and the more remote Sinkiang Province, in Chinese Turkestan, to the West. This "Sin Sui" line, maintained by the Sinkiang Suiyuan Automobile Transportation Co., is the only practical connecting link between Suiyuan Province and the interior.

Sandstorms and blizzards must be battled by caravan vehicles, running on well-nigh impossible surfaces. There is travel one day across and through the ice of a desert stream, the next day on sand, and the following day on sand blanketed with six inches of snow. Progress is sometimes limited to 60 miles a day, and often a driver cannot shift into high gear more than three or four times in nine hours of driving.

The caravans, comprising 12 Ford cars,, leave the line's East and West terminals simultaneously, passing in mid-desert. They are usually en route 12 or 14 days. In that time the only habitations seen are infrequent, lone huts of felt and wood frame.

Drivers and passengers must bundle in voluminous garments for protection against the severe cold. Overnight stops are made wherever nightfall finds them, and all caravan members prepare their tents and bedrolls. The ground may be coated with snow or ice, but there is no choice of sleeping quarters.

The Chinese crew displays an amazing esprit de corps in the face of great difficulties. The Sin Sui route follows the Hami road which, while it is the longest single highway in the world, has never seen a grader or other road-improvement device.

Snowdrifts frequently halt the leading car, but shovel-wielding drivers and truckers toss them aside speedily, and the Fords push on, loaded high with every imaginable article traded in by the peoples of Suiyuan and Sinkiang. Despite chilled hands and sand-stung eyes, the Chinese mechanics are rarely halted more than 10 or 15 minutes when breakdowns occur.

While the Sin Sui line has on regular schedule two 12-car caravans, it has ready for use more than 20 other Fords, for emergency trips are often necessary.

West-bound passengers must procure from Sheng Shih-tsai, Governor of Sinkiang, his permission to enter his province. None may enter it without his approval.

Novel Fencing Experiment



Bela E. de Tuscan, nationally-known fencing coach and developer of American and Canadian women national fencing champions, instructing one of his pupils in the full lunge. With the engine of the De Soto Airstream convertible coupe turning over at a 40-mile-an-hour clip, de Tuscan registered a perfect 10-out-of-10 score lunging at the target at a distance of nine and a half feet. De Soto's patented floating power engine mountings cushioned the car frame and body from motor vibration and the target did not move.

Modern Auto Repair Named Distributer of Oil Clarifier

The Modern Auto Repair Co., 4601 Olive street has been appointed distributer in St. Louis and surrounding territory by the W. G. B. Oil Clarifier Co., Inc., of Kingston, N. Y., both for sales and service on the W. G. B. Oil Clarifier.

It is claimed that with this new improved cleaner a considerable saving in car costs is possible.

Educating for Safe Motoring.

The Pennsylvania State College is going to teach teachers to teach safe motoring. The course will be part of the summer session.

Large Attendance at "Family Parties" Held by Chevrolet Co.

More than 120,000 Chevrolet workers throughout the United States and their families and friends have gained a greater understanding of the Chevrolet Motor Co., its policies and its products as a result of the "Family Parties" which have been held in 14 of the company's manufacturing and assembly plant cities in the past two months.

Forty-two separate performances were held, each lasting two hour and requiring a company of more than 40 performances for its presentation. Eight acts of big-time vaudeville and motion pictures showing the craftsmanship which enters into the building of Chevrolet cars and trucks, composed the program in each instance.

Performances were held in Saginaw, Bay City, Flint and Detroit, Mich.; Buffalo, N. Y.; Norwood, O.; Muncie and Indianapolis, Ind.; Janesville, Wis.; Kansas City and St. Louis, Mo.; Atlanta, Ga.; Baltimore, Md., and Bloomfield, N. J., the number of shows in the various places ranging from one to seven, and the attendance ranging from 1800 at Bloomfield to 27,500 at Flint. In Detroit, 22,600 persons saw the performances, which were held in the Masonic Temple auditorium over a three-day period.

Graham
BEAT THEM ALL
official 26.66 MILES PER GALLON

● It actually costs you less to drive the winner of the Gilmore-Yosemite Economy Run—the Graham Supercharger. Have a demonstration now.

GRAHAM PRICES BEGIN AT $595 AT FACTORY

ARCHER-MANN MOTOR CO.
LINDELL at SARAH DISTRIBUTORS FRanklin 6400

DOWNTOWN PONTIAC CO.
3101 LOCUST BLVD.
JOINS PONTIAC



DOWNTOWN PONTIAC CO., 3101 Locust Blvd., has now become an authorized dealer for Pontiac Sixes and Eights. Mr. Hughes R. Hamilton, President and General Manager, extends to you his cordial invitation to come in, and inspect the unusual facilities to serve you with complete satisfaction.

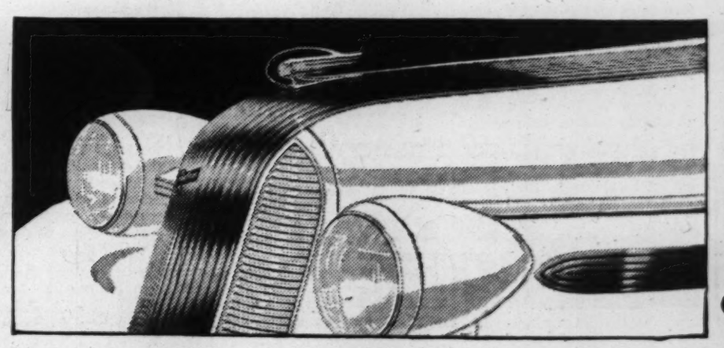
Because St. Louis agrees so heartily with the rest of America that you can't do better than a Pontiac, we have found it necessary to add to the number of dealers in this community. Take this opportunity to get all the facts about America's finest low-priced car—the big, beautiful automobile that is toppling economy records right and left, and building a great reputation for dependability. Take Pontiac's famous 10-minute ride and prove for yourself the extra value of such great Pontiac advancements as Triple-Sealed Hydraulic Brakes, "Turret-Top" Fisher Bodies, Enclosed Knee-Action, and all the rest of the finest features money can buy. When you know the facts you are bound to agree you can't do better than a Pontiac.

PONTIAC
THE MOST BEAUTIFUL THING ON WHEELS

List prices at Pontiac, Mich., begin at $615 for the Six and $730 for the Eight (subject to change without notice). Safety plate glass standard on De Luxe 6 and 8. Standard group of accessories extra.

$615

All Pontiac cars can be bought with monthly payments to suit your purse on the General Motors Installment Plan.



BIGGEST *Non-Passenger-Car* Builder of Trucks Is . . .
INTERNATIONAL HARVESTER

International sizes range from Light-Delivery to powerful Dump and Tractor Trucks, starting with ½-ton 6-cylinder chassis at
$400
f. o. b. factory

● This impressive fact sums up the secret behind International Truck success. For 35 years International truck engineers have applied themselves to the building of trucks that are ALL TRUCK in basic design and in every working detail. Today's Internationals offer you the result of that long record—*quality trucks on which you can depend for exceptional service and economy.*

The unusual values in International—style and appearance, cab-comfort and ease of handling, peerless service, all-truck design—are recognized today as never before.

International truck owners are satisfied with their investment and they *stay* satisfied. Come to us and get low-cost hauling that means just that. Sizes range from Half-Ton up to powerful Six-Wheelers.

INTERNATIONAL HARVESTER COMPANY (INCORPORATED)
FACTORY BRANCHES: ST. LOUIS ZONE, 4010 W. Pine Blvd.—2500 N. 9th St., St. Louis, Mo. 101 S. Main St., E. St. Louis, Ill.
Phone FRanklin 1335 for a Demonstration
SALES & SERVICE AT OTHER FACTORY BRANCHES LOCATED AT: Quincy, Ill., Kansas City, Mo. Evansville, Ind. Terre Haute, Ind. Springfield, Ill. Springfield, Mo. St. Joseph, Mo.

INTERNATIONAL TRUCKS

ge Attendance at "Family Parties" Held by Chevrolet Co.

ore than 120,000 Chevrolet ers throughout the United s and their families and ds have gained a greater un- anding of the Chevrolet Mot- o., its policies and its prod- as a result of the "Family Par- which have been held in 14 he company's manufacturing assembly plant cities in the two months.

rty-two separate performances held, each lasting two hour requiring a company of more 40 performances for its presen- n. Eight acts of big-time eville and motion pictures ing the craftsmanship which s into the building of Chevro- ars and trucks, composed th ram in each instance)

rformances were held in Sagi- Bay City, Flint and Detroit, .; Buffalo, N. Y.; Norwood, O.; ie and Indianapolis, Ind.; sville, Wis.; Kansas City and ouis, Mo.; Atlanta, Ga.; Balti- , Md., and Bloomfield, N. J., number of shows in the vari- places ranging from one to sev- and the attendance ranging 1800 at Bloomfield to 27,500 int. In Detroit, 22,600 person the performances, which we in the Masonic Temple audi- m over a three-day period .

M ALL
26.66 MILES PER GALLON
e winner of the Graham ation now. GRAHAM PRICES BEGIN AT $595 AT FACTORY
MOTOR CO. FRanklin 6400
C CO..
yed dealer for Pontiac Sixes extends to you his cordial ith complete satisfaction.
mous 10-minute ride a value of such great caled Hydraulic Brakes, Enclosed Knee-Action, tures money can buy. re bound to agree you

Kerr Guest of Buick Co. At Louis-Schmeling Fight

W. R. Kerr, district representative of the Buick Motor Co. in the St. Louis area, went to New York to see the Louis-Schmeling fight as a guest of the company, having led all district representatives in the St. Louis zone in the production of new business in April and May.

Kerr was one of 14 Buick district representatives from all over the United States who will occupy ringside seats at the fight.

First Auto in America.

The first automobile imported into the United States was exhibited at the world's fair in 1893.



Cut TRAVEL *and* VACATION COSTS *in Half . . .*

The finest vacation you ever had—at only a fraction of the cost for even cheap hotels and railroad fare. Covered Wagon coaches can be hooked to any car—driven cross continent or in the wilds of Northern Canada, yet assure you all the comforts of home—with kitchen, dining room, bedroom and bath. Accommodates two, four or six. See the new models now on display—or write for free literature.

See the New
COVERED WAGON
on Display at
DONNELLY AUTO CO.
2217 LOCUST ST.
CE. 2800 TERMS

Demonstration Fleet of Dealers



Demonstration fleet of Ford dealers in St. Louis with which they are making tests to prove that a Ford V-8, properly tuned and adjusted, will do 20 miles to the gallon of gasoline. Each of the dealers in featuring the Ford "Scotty" as a symbol of gasoline frugality. M. N. Johnson, manager in St. Louis for the Ford Motor Co., organized the demonstration, which is continuing.

New County Road Map Issued By Auto Club

A new road map of St. Louis County and vicinity, with State, county and farm-to-market roads corrected to May 1, has just been received from the press by the Automobile Club of Missouri, and is ready for distribution, according to H. N. Baur, manager of the club's travel department.

This 1936 map includes approximately 100 changes since the last edition, Baur said. It shows the location of all farm-to-market roads in St. Louis, St. Charles, Jefferson and Franklin counties, and also the location of the new Babler Park and the Alton Dam. All changes in State highways are likewise shown on the map, with overhead crossings indicated and the character of roads.

Little Tax Value on Autos.

The average tax valuation of automobiles in the United States is $50 per car.

NEW PONTIAC DEALERSHIP ON LOCUST STREET



—De Verre Studio.

HUGHES R. HAMILTON

President of the Downtown Pontiac Co., Inc., 3101 Locust street, which has been appointed a Pontiac dealer by Zone Manager William P. Winslow. The firm has a two-story building with 25,000 square feet of floor space equipped with modern facilities for sales and service. Hamilton has been active in the auto business for ten years, five in retailing and the last five with General Motors Corporation.

Airplane Credit Firm Organized Here for Financing of Sale

Articles to an aviation credit firm to operate under the title of "The Aviation Credit Corporation of St. Louis," are being filed, according to W. W. Kratz, vice-president and general manager of the new organization. The Aviation Credit Corporation, he says, will have its headquarters at Lambert St. Louis Airport and will begin work immediately. The company declared an immediate capital of $50,000.

Under present plans, money will be available to persons and aeronautical dealers in the continental United States for financing sales of new and used airplanes, general aircraft remodeling that involves engine repairs, airplane parts replacement and purchase of instruments Kratz said.

The officers of the corporation, Kratz said, will be W. R. Shillington, general manager of the Shillington Box and Lumber Co., president; W. W. Kratz, president of the St. Louis Flying Service, Inc., vice-president and general manager; Dumont Dempsey, senior member of the Newhard-Cook Brokerage Co., treasurer, and Lazear Baker, secretary.

Rural Roads Planning Survey to Be Topic at Jefferson City

Project To Be Explained at Meeting of Citizens' Road Association.

The rural highway planning survey, now being conducted under joint supervision of the United States Bureau of Public Roads and Missouri Highway Department, will be fully explained at the annual meeting and election of officers of the Citizens' Road Association in Jefferson City at 10 a. m., July 7.

Besides a report by Hugh Stephens, president of the Association, speakers on the program will include Maj. Roy F. Britton, president of the Automobile Club of Missouri; George F. Olendorf, chairman of the Highway Commission; T. H. Cutler, Chief Engineer of the Highway Department; Matt S. Murray, Director of WPA; Harland Bartholomew, Correlating Engineer for the Association; J. H. Long and C. T. McGinley, who are in charge of the survey for the State and Bureau of Public Roads, respectively.

Both the Citizens' Road Association and the Automobile Club sponsored the road survey as the soundest method of establishing a new long range road program to follow expiration of the constitutional limitations on gas taxes and license fees, adopted in 1928 with the passage of the $75,000,000 road bond amendment.

The meeting will be a statewide gathering, Stephens said, in issuing the call. He urged citizens from all sections of the state to be present. The membership of the Citizens' Road Association is informal and voluntary and without dues, he said. Representatives of Chambers of Commerce, county courts, farmers' organizations, women's clubs, newspapers, and various other civic organizations interested in the state road program are urged to attend.

Britton will explain the provisions of the present road laws and the situation which will exist after November, 1938. Cutler will present figures on estimated future revenues and fixed charges of the highway department; and the others will discuss various phases of the survey now under way.

England Seeks Non-Skid Road.

England is spending about $250,000 a year trying to find a non-skid road.

Pontiac Lets Buyers Save Freight Cost by Getting Cars at Plant

A plan whereby new car purchasers from all parts of the country can obtain vacations in or around the State of Michigan has been inaugurated by the Pontiac Motor Co.

According to C. P. Simpson, vice-president and general sales manager for Pontiac, this plan is a simple one by which a new car purchaser living in one part of the country may order his car through an authorized dealer and take delivery at Pontiac, Mich., thus saving the freight charges.

"We wish to make it clear," said Simpson, "that this is not a 'surprise package' merchandising idea in which we are promising anything out of the ordinary. It is merely a plan to give purchasers of new Pontiacs a chance to take delivery of their cars at the factory and use the savings which result from the omission of the freight charges to finance their round-trip transportation costs to the factory.

"Our reason for publicizing this plan is that, without any urging or planning, hundreds of residents in many parts of the country at this time of last year made the trip to Pontiac, took delivery of their cars and drove home for the same price the car would have cost them delivered there."

The Pontiac company says there is a mistaken impression that this vacation plan of factory delivery is available only to those paying cash for their automobiles. This is not true, it says, as the plan is available to those using the GMAC financing plan.

Announcement: We have been appointed distributors for St. Louis and surrounding territory for the sales and service of W. G. B. OIL CLAROFIER. Some outstate territory open for dealers. It will pay you to investigate at once. Call or write

WGB Oil Clarofier

MODERN AUTO REPAIR CO.
4601-17 OLIVE ST. FOREST 6500



Want SMOOTHER ENGINE *PERFORMANCE?*

If you were as particular and exacting from a performance and safety standpoint as a racing driver, you would use Champion Spark Plugs in your own car. 13 years experience in winning the major racing events the world over has proven that Champions make every engine smoother, more powerful, more dependable and better performing.

Preferred at home—preferred abroad by racing champions and the motoring millions.

CHOOSE THE SPARK PLUGS CHAMPIONS USE!



In the recent A. A. A. supervised Los Angeles to Yosemite Valley Economy Run, two Champion-equipped Grahams won the sweepstakes award and their individual class trophies.

CHAMPION
EXTRA-RANGE SPARK PLUGS

"Son, I like these bargain long distance rates"



"Why will I phone that city feller tonight he has a cracked block? Well, son—I guess my hands wasn't made for writin'. I'm handier with wrenches. Besides, long distance is quicker, an' you get the answer right now! I'm keen for these bargain rates after 7 at night, and all day Sunday."

Save after 7...and Sundays

After 7 o'clock every evening, and all day Sunday, rates are reduced on both person-to-person and station-to-station* calls. The reductions apply on all calls to towns over 100 miles distant, and to many shorter calls.

Just ask Long Distance for the new rate to any point.

*PERSON-TO-PERSON—You will talk only with a particular person. STATION-TO-STATION—You are willing to talk with anyone who answers or can be called quickly to the distant telephone.

Southwestern Bell Telephone Co.

C. A. Chayne Made Chief Engineer of Buick Auto Factory

Into Buick engineering development three men have put the best parts of their lives in the 33 years of the company's existence.

For the fourth man to take up the task, President H. H. Curtice has chosen one who has for more than six years shared in the development of the Buick car. He is Charles A. Chayne, new chief engineer of the Buick Motor Co., successor to Walter L. Marr, E. A. DeWaters and Ferdinand A. Bower.

The history of the company began in 1903 when Walter Marr drove David Buick in the first Buick car from Detroit to Flint to bring into being the Buick Motor Co. Marr and Buick covered 115 miles on that trip and every mile was an experience. Dies and patterns were placed in the small shop of the Flint Wagon Works and the two concerns merged to start automobile manufacturing.

Marr clung to the valve-in-head principle throughout his career. He is credited with having coined the name following a test with his two-cylinder car in which he set a record. Asked how his small car could defeat the larger and higher-powered cars entered in the race, he replied: "It's the valve-in-the-head motor." The phrase stuck.

In 1905, the year that Buick produced 750 cars, E. A. DeWaters joined the engineering staff. Four years later, Bower, then and still called "Dutch," came into the organization as engineer.

Years before Marr retired from active service, DeWaters helped carry the load for him. Gradually the newer man took over the task until in 1918 he assumed the title of chief engineer.

Bower became chief engineer in 1930, but he, too, had already become a veteran at the post.

Six months ago the condition of his health forced him to leave his post, and finally to take an indefinite leave of absence.

Since 1930, Chayne has served with Bower, first as motor engineer, then as assistant chief engineer.

Precision Cooling for Tests of Pistons in Plymouth Plant

A new system for cooling pistons during testing has been developed by the Plymouth Division of the Chrysler Corp.

The new units provide accurate temperature control at the moment the pistons are checked by sensitive electric gauges, for size, and eliminate the possibility of minute variations in piston size which might be due merely to differences in temperature.

In the new system, all pistons reach the gauges at a temperature of exactly 78 degress. The uniform temperature controls have been installed and are now in operation on the four piston conveyors which run to the final inspection tables.

Plymouth aluminum alloy pistons are given a special Anodic coating to harden the surface, and then pass through a cold and a hot water rinse to remove traces of chemicals. As they come from the hot water tanks, the pistons register temperatures ranging from 100 to 125 degrees. Previous to the installation of this new cooling equipment, they were set aside to cool to room temperature.

POPEYE
Leads the Array of Laugh Bringers Every Day in the POST-DISPATCH



OLDSMOBILE IS A SMOOTHER, EASIER RIDING CAR!

FIRST, take the famous Oldsmobile gliding ride. With yourself at the wheel, note how easily Oldsmobile handles, with its Center-Control Steering . . . how it takes curves and turns on an even keel with its Ride Stabilizer . . . how it "steps over" bumps and holes with its Knee-Action Wheels . . . how it glides to a smooth, sure stop with its Super-Hydraulic Brakes. And all the while, remember, Oldsmobile surrounds you with the safety of a Solid-Steel "Turret-Top" Body by Fisher, with Safety Glass throughout. *Second,* use the Compar-o-graph to check for yourself the advantages of Oldsmobile over other cars of similar price.

You will find that Oldsmobile gives you more features for comfort, performance, convenience and safety for the very low price that you pay!

• THE SIX • $665 • THE EIGHT • $810

Sizes $665 and up . . . Eights $810 and up, list at Lansing. Safety Glass standard equipment all around. Special accessory groups extra. The car illustrated is the Six-Cylinder Touring Sedan, $820 list. A General Motors Value. Monthly payments to suit your purse. GENERAL MOTORS INSTALMENT PLAN

"The Car that has Everything"

KNEE-ACTION WHEELS • "TURRET-TOP" BODY BY FISHER • SUPER-HYDRAULIC BRAKES • CENTER-CONTROL STEERING
SAFETY GLASS STANDARD • NO DRAFT VENTILATION • RIDE STABILIZER • ALL-SILENT SHIFTING • BIG, OVERSIZE TIRES

FRED F. VINCEL, Inc. 3401 Washington Blvd.
GREBE MOTOR CO., Inc. 3600 S. Kingshighway Blvd.
TUCKER MOTOR CO. 3657 Gravois
SADLO-FABER MOTOR CO. 4937 Natural Bridge
OLIVER CADILLAC CO. 4100 Laclede Ave.
L. F. MATTHEWS CO. 9410-9414 Milton Ave., Overland, Mo.
VOLLMER-SLAWSON MOTOR CO., Inc. 216 W. Lockwood, Webster Groves, Mo.
JERRY MUELLER MOTOR CO. 7589 Olive St. Road, University City, Mo.
REFINERY CITY MOTOR CO. Wood River, Ill.
SAYRE MOTOR CO. O'Fallon, Ill.
BURNS MOTOR CO. 321 E. Broadway, Alton, Ill.
WAGNER OLDSMOBILE CO. 109 E. "A" St., Belleville, Ill.
STATE MOTOR CO. 1212 State St., East St. Louis, Ill.
CITY MOTOR SALES Highland, Ill.
ELLEDGE-BARCROFT MOTOR CO. 19th & Grand, Granite City, Ill.
TIME TOWER SALES & SERVICE Edwardsville, Ill.

New Super Busses Run From St. Louis On Kansas City Route

Streamlined Coach Has Engine in Rear and Wholly New Features.

Greyhound is placing its new "super coaches" into operation as fast as they can be gotten from the factory. St. Louis, and the cities on the St. Louis-Kansas City run, are among the first in the United States to get the service of these new busses, which are so different from any previous type that they involve radical departures in almost every detail.

This new super-coach is a blunt-nosed, modernistic vehicle in the familiar blue-and-white Greyhound colors, with glittering metal trim. It is not grotesquely streamlined, but has smooth and flowing contours.

Passengers Ride High.

The most noticeable feature of the new bus is the absence of a hood. The front end rises straight up from the rubber bumpers, and slopes back smoothly into the roof line. The driver is well up in front, high enough to look clearly over approaching cars, and with a far more complete view of the highway than in present types of busses.

The passenger deck is much higher than on present busses, above the vibration line, further removed from dust and noise. Travelers can look over the tops of passing and oncoming private cars, through wide shatterproof observation windows.

There are no "wheel-housing seats," which means that all seats are equally comfortable, free from axle or wheel vibration.

The construction swings the weight of the vehicle lower than ever, thus increasing the safety factor and ease of handling.

Four-Position Chair Seats.

The deeply cushioned individual chairs, entirely redesigned, have frames of magnesium and aluminum alloys. They can be made to recline in four optional positions for sightseeing, reading, relaxation or sleep. The cushions are deep and comfortable, with a scientifically designed headrest and movable center arm rest.

In spite of the additional leg room, the bus seats 36 as compared with 33 passengers in older type busses.

A new and more powerful type of engine is mounted in the rear of the bus, parallel with the rear axle, a change which increases power and efficiency, and means quieter operation, less vibration and absence of exhaust fumes and engine noise. The engine space is completely and heavily insulated from the passenger compartment.

'Car in the Clouds' Featured by Ford in Great Lakes Exhibit

The Ford Motor Co. has an extensive exhibit in the Great Lakes Exposition at Cleveland, which opened yesterday and will close Oct. 4.

The Ford exhibit will be in the Automotive Building front section, at the main entrance. Its principal novelty feature will be "the car in the clouds," in which through an optical illusion a Ford V-8, driven by a pretty girl, is seen driving through the clouds above a model town. The car is a real Ford V-8 and a living girl drives it, but, by means of the optical illusion, they are reduced in size so that car and driver are in miniature.

The Henry Ford Trade School, in which thousands of boys are being given vocational education at the Ford Rouge plant, is well represented at Cleveland. Trade school students carry on machine operations and lecturers explain how the boys are trained.

A miniature model of the wood distillation plant at Iron Mountain, Mich., where Ford manufactures charcoal briquets from hardwood scrap, is in the exhibition. Other Ford by-products are displayed as well, including ammonium sulphate fertilizer. An exhibit of Johansson gauges made in America by the Ford Motor Co. and used as a standard of measurement by industry everywhere, will be included.

H & H Machine Co. Equips to Make Tools on Production Basis

The H. & H. Machine Co., 4216 West Easton avenue, which has been rebuilding automotive engines for a number of years, has just completed arrangements with one of the largest parts manufacturers in the country to distribute the new patented H. & H. tools, equipment and method for rebuilding automotive engines on a production basis.

The exchange service on the popular small size engines keeps this type of equipment running almost continuously, as old motors can be removed and rebuilt motors immediately installed.

The company, whose president and general manager is Henry Haacke, has completed improvements to enable it to start immediately manufacturing these tools on a production basis.

Haacke says that the production of these new tools will be the means of operating the company's plant on a 16-hour basis for an indefinite period.

Chart Aid in Finding Auto Fuse Locations

The Bussman Manufacturing Co. of St. Louis producer of Buss fuses, has published a chart giving the exact location of all auto, truck and auto radio fuses.

The chart shows what each fuse protects, where it is located, how it is mounted and the correct size and amperage fuse to use.

Highway Accidents Costly.

It is estimated that automobile accidents in the United States cause an annual loss of $2,500,000,000.

On St. Louis-Kansas City Run



One of the new super coaches new being operated by the Greyhound Lines on the St. Louis-Kansas City run. It is designed to take all the advantage possible of streamlining.

Millions for Auto Deaths.

More than $35,000,000 was paid out during 1935 by life insurance companies of the United States and Canada in death claims directly attributable to automobile accidents.

Trailer Travel Popular.

It is estimated that about 1,000,000 people will spend their vacation in trailer-travel in the United States this summer. Many will use this means for business also.

Auto-Railway Car Can Leave Tracks To Seek Passengers

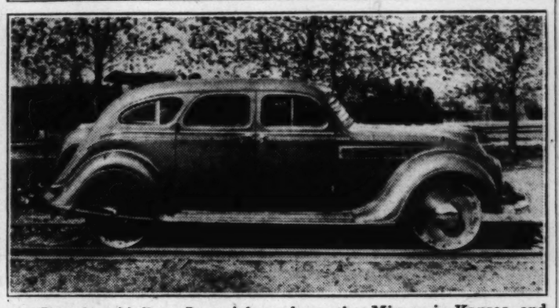
The Evans Products Co., Detroit, is now making a combination rail-highway vehicle.

Several of these units, called auto-railers, are in operation on Mid-Western and Eastern railroads, and demonstrations have been held in all railroad centers of the Far West and South.

Equipped with retractable pilot axles front and rear, the auto-railer travels on the rails on pneumatic tires, being held there by flanged wheels on the pilot axles. The vehicle mounts and leaves the rails at any grade crossing without coming to a stop.

The car can leave the rails at pickup points to load passengers or freight. After loading it returns to the rails. It can pick up passengers at hotels or other local loading points. Freight auto-railers can load and deliver merchandise at factory or store.

Used on Railroad Inspections



Chrysler Airflow Imperial used on the Missouri, Kansas and Texas Railroad by Matthew Sloan, president and chairman of the board, on inspection trips over the line. The regular wheels were removed and replaced by steel flanged wheels. A permanent jack placed under the frame makes it easy to lift the car from or onto the rails. On a recent 3000-mile rail trip the Airflow averaged about 18 miles to the gallon of gasoline.

Worth of Average Auto.

Fifty dollars a car is the average tax valuation of automobiles in the United States.

Leases Filling Station.

The Sinclair service station at Easton and Cass avenues has been taken over by Walter W. Kuhlman. It fronts 120 feet on Easton and 100 feet on Cass avenue. It will be operated by Kuhlmann and A. Smith, and is equipped for complete lubrication and car washing service.

Highway Illuminated With Sodium Vapor Lamps.

The longest stretch of highway lighted by sodium vapor lamps in the United States, four miles on the outskirts of Rochester, N. Y., will be placed in operation this summer.

Motor "Cafes" Popular in England.

England has a fleet of motor "cafes" that travel its busiest highways night and day.



Chevrolet owners say:

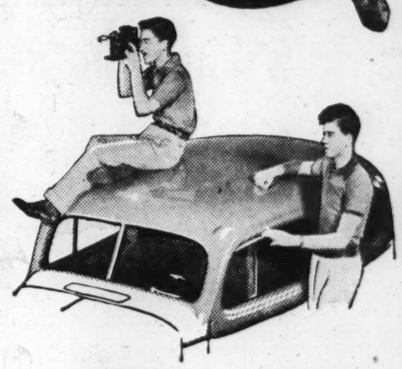
"We got more features and more value by choosing *the only complete low-priced car!*"



. . . and these owners are *right*, as we believe you will agree when you consider the following exclusive Chevrolet features:



Think of the extra dollar value in one great Chevrolet feature alone—NEW PERFECTED HYDRAULIC BRAKES! These are the *safest* and *smoothest-acting* brakes ever developed—always equalized—always dependable. The extra security which they will give you and your family is really priceless—and, of course, they're available only on this one low-priced car.



There is also plenty of extra value in Chevrolet's SOLID STEEL one-piece TURRET TOP. It puts the safety of solid, seamless steel over your head—is smarter looking—keeps the car cooler in summer and warmer in winter. Chevrolet is the only low-priced car that has it.



Another feature that will be worth a great deal to you is Chevrolet's IMPROVED KNEE-ACTION GLIDING RIDE*. It smooths away bumps and holes—assures perfect comfort for both front and back seat passengers—is recognized everywhere as the world's smoothest, safest ride. Only Chevrolet brings it to you at low prices.



Also extremely valuable, also exclusive to this one low-priced car, is GENUINE FISHER NO DRAFT VENTILATION. Think of how convenient it is to be able to scoop in refreshing breezes on the hottest days—eliminate drafts—prevent clouding of the windshield in bad weather. . . all at a touch of the regulator!



The extra value in Chevrolet cars mounts still higher when you consider the advantages of SHOCKPROOF STEERING*. It eliminates steering wheel vibration, protects your hands and arms from constant shock, makes driving easier and safer than ever before. It, too, is exclusive to Chevrolet in the low-price range.



And, finally, there is Chevrolet's HIGH-COMPRESSION VALVE-IN-HEAD ENGINE. Not only does this engine give the finest all-round performance, but it will also save you many dollars a year in gas, oil and maintenance. Insist on having *all* these modern features—buy a new Chevrolet—*the only complete low-priced car!*

GET MORE · PAY LESS · BUY A

CHEVROLET

ALL THESE FEATURES AT CHEVROLET'S LOW PRICES

FOR ECONOMICAL CHEVROLET TRANSPORTATION

$495 AND UP. *List price of New Standard Coupe at Flint, Michigan. With bumpers, spare tire and tire lock, the list price is $20 additional. *Knee-Action on Master Models only, $20 additional. Prices quoted in this advertisement are list at Flint, Michigan, and subject to change without notice. A General Motors Value.*

CHEVROLET MOTOR COMPANY, DETROIT, MICHIGAN

GENERAL MOTORS INSTALLMENT PLAN—MONTHLY PAYMENTS TO SUIT YOUR PURSE

...ay Illuminated With Sodium Vapor Lamps.

...longest stretch of highway ...by sodium vapor lamps in ...ited States, four miles on the ...ts of Rochester, N. Y., will ...ed in operation this summer.

"Cafes" Popular in England.

...and has a fleet of motor ...that travel its busiest high...ight and day.



...as we ...consider ...eatures:



Radio Science Making Police More Efficient

STEADILY the radio scientists are improving apparatus for the police to use against criminals. One of the tricks in radio sleuthing is a method of changing one-way systems into two-way communication so that cruising patrolmen can talk to their superiors as well as take orders from them.

The two-way transmission makes the communication similar to ordinary telephone communication. The chief of police or the dispatcher can cut into the conversation without any switching operations under this new duplex system. Under the so-called simplex system of two-way conversation, it is necessary to wait until the man at the other end is through talking. Even the chief himself must wait patiently until the policeman is through saying his piece before he can give him orders.

A "talk-back" receiver does the trick. It has a filter that allows simultaneous transmission and reception at headquarters yet uses only one transmission line and one antenna. Higher frequencies are used for this reception.

An important step was taken recently by the Federal Communications Commission when it assigned a number of frequencies for intercity police use. In the fall the International Association of Police Chiefs will hold their annual get-together, and they will have before them complete plans to set up a radio code system tying in cities all over the nation.

The FCC took nine frequencies used by a group of early television experimenters to provide police with room to set up their code system. In recent years, television experimenters have turned to the ultra-high frequencies for their sight transmission efforts, most of them now using cathode ray tubes instead of the earlier scanning disc systems.

A radiotelegraph system will be set up by the police, and perhaps in a year or two it will be used to send facsimile portraits and fingerprints. At first, however, it will be used mainly to supplement the automatic teletypewriter systems that many states have.

For example, a police message in New York could be sent by radio to adjoining states, which, in turn, could relay it to other states, and these could continue the relays until the entire 48 states had been reached, all within minutes. At the same time, the New York police could be sending the message on the present teletype system, which links five other nearby states.

A little farther in the future is the plan of J. Edgar Hoover, the U. S. Department of Justice's director of the G-men. Hoover has been tinkering since last November with a plan to set up a powerful broadcast transmitter in Washington. He sends regular messages from a Bureau of Standards station, and is checking reports from listeners who pick up the test broadcasts.

One of Hoover's fondest dreams is of a radio communication system by which he will be in constant ear-and-eye communication with the whole nation, whether he be in his Washington office or in his bullet-proof limousine. This dream envisions the day when he can apply television and facsimile and broadcast communication to his drive to rid the country of professional criminals.

• • •

Walter Winchell will have as his guest at 7:30 tonight Cornelia Otis Skinner, who next Sunday is to take over his period for the summer. Winchell will be back on the program in the Fall.

Dr. Karl Morgan Block, rector of the Church of St. Michael and St. George, St. Louis, will speak over the CBS network and KMOX at 8 o'clock this morning in the interest of the Episcopal Church's "Forward Movement." His topic will be "Forward With Christ." Music on the program will be by Paul Friess, organist and choir master of the church, and the church choir. Dr. Black is secretary of the Forward Movement Commission.

Horace Heidt's Brigadiers program will be switched July 6 from Thursdays to 6 p. m. Mondays on the CBS chain and KMOX.

The Radio Guild play at 2:30 p. m. Thursday on the WJZ net will be "She Stoops to Conquer."

John O'Hara, recently with WJJD, WIND and WBBM, Chicago, has joined the KWK staff as baseball announcer and sports reviewer. He has covered World Series baseball and important football games. . . . .

Few of the featured radio entertainers won their network chances by "pull." Deane Janis started on a small station to please a music publisher, and won her way on listener response. Phillips Lord met many rebuffs when he was trying to launch his Seth Parker series. Only a small station was willing to take a chance on him. Harry Horlick of KSD's Gypsies concerts, came to this country unheralded, with only a violin as an asset. A sponsor heard him playing in a small cafe, and hired him. He has headed a radio program for more than 12 years. Ken Murray refused to use the name of his father, Don Court, to get a stage job, and started as an unknown. Phil Baker started as an amateur, and struggled for years before he could convince vaudeville managers that he was entitled to featured billing. Peter Van Seeden, the orchestra leader, also began as an amateur. Fred Allen at one time was an apprentice to a vaudeville juggler. Rosaline Green, who recently appeared in her 2000th radio performance, received only enough money to pay her carfare to and from the studio when she first went on the air.

Radio Programs for Today

ON KSD

News Broadcasts—12:30 and 5:00 p. m.
Weather Report—9:14 p. m.
Baseball Scores—2:00, 2:29 and 5:10 p. m.
Time—At intervals, in breaks between programs.

ST. LOUIS stations broadcast on the following channels. KSD, 550 kc.; W9XPD, 31.6 megacycles or 31,600 kilocycles; KWK, 1350 kc; KMOX, 1090 kc; WIL, 1200 kc; WEW, 760 kc; KFUO, 550 kc; KSD is in the WEAF network; KWK is in the WJZ network and KMOX is in the CBS chain. W9XPD will broadcast network and KSD studio programs all day except from 9:15 to 10 p. m.

Regular American broadcasts and short-wave programs, scheduled for today, include:

7:00 A. M. KWK—Children's Hour; Milton Cross, director. WEAF chain—Antabals Cubans. CBS Chain—Sunday Morning at Aunt Susan's. **W9XPD (31.6 meg.) — Mexican Marimba orchestra.**
7:30 KMOX — Rise and Shine. WEAF Chain and W9XPD (31.6)—Concert Ensemble.
8:00 WEAF Chain and W9XPD (31.6) —Pulpit of the Air. "Where Do You Live?" Dr. Charles L. Goodell, pastor. KMOX—Church of the Air. Rev. James Taylor, Presbyterian service. KWK—The Southernaires, male quartet. WGN (720)—Concert.
8:30 KMOX—Press News; Poetic Strings. KWK—Walberg Brown's Ensemble. WIL—Church service. KFUO—Pilgrim Church service. "The Gospel of Jesus Christ service. Erick Brauer.
9:00 KMOX—Day Ddeams. WLW (700) —Press News. KWK—Bible Auditorium. WIL—Serenaders. WEAF Chain and W9XPD—Press news; Ward and Muzzy, piano due. WEW —"College Church."

WIL 9-9:30 A. M.
Every Morning
"SUNSHINE SERENADERS"
LET US PUT SUNSHINE
IN YOUR HOME
Adv.

9:15 WEAF Chain and W9XPD—Norsemen quartet. KWK—Music. WEW —Motor Mission.
9:30 WMAQ (670), WOW (590), W9XPD (31.6) — Maj. Bowes' Capitol Family program; Waldo Mayo, conductor and violinist; Joey Nash, tenor; Roy Campbell's orchestra; Three Majors; Nicholas Consentino, tenor; Helen Alexander, soprano. KMOX—Salt Lake City Tabernacle choir and organ. KWK —Musical Varieties. WJZ Chain—Samovar Serenade. KFUO — Organ recital, Martin Burmeister. WIL—Uncle Ulmer.
9:45 KWK—Old Philosopher.
10:00 KWK—Amateur program. WIL—Amateur Show. KFUO—Bible story, "Jacob at Bethel." Rev. Alfred Doerffler. WLS (870)—American Pageant of Youth.
10:15 WEW—Motor Mission.
10:20 WEAF Chain and W9XPD (31:6 meg.)—Round Table Discussion on "Collective Security." De Quincy Wright, professor of international law, and Frederick L. Schuman, assistant professor of political science, both of the University of Chicago, and Edwin D. Dickinson, dean of the School of Jurisprudence, University of California. KWK—Radio City Music Hall concert; symphony orchestra; soloist, Henrietta Schumann, pianist, and string quartet.

First Movement Quintet in E— Flat Minor — — — — — — Dohnanyi
Second Movement Quartet No. 6 in D Minor — — — — — — Schubert
Fourth Movement Quartet in A —Gliere
Andante Cantabile from Quar-te — — — — — — — — Tschaikovsky
Fairy Tale — — — — — — — — Komzak
Second Movement Quartet in G Minor — — — — — — — — Debussy
First Movement Quintet — — — — Brahms
WEW—Musicale. KMOX—Romany Trail.
10:45 KMOX — Broadcast from Paris. French news.
KFUO—Pilgrim Church service.
10:59 WEAF Chain—Arlington Time Signal.
11:00 WEAF CHAN AND W9XPD (31.6 meg.)—Harold Nagel's orchestra. KMOX—Church of the Air. Rev. Edward Hughes. Catholic program. WIL—King's Music.
11:15 WIL—Young Artist's series.
11:30 KWK—Sunday Forum. "The Recovery of Reverence." Dr. Ralph W. Sockmann; music. KMOX — Russell Dorr, singer. WMAQ (670) — "While the City Sleeps." WIL — First Aid program.
11:45 WEAF Chain and W9XPD (31.6 meg.) — Rudd and Rogers. WIL—Alice Oleson, piano. KMOX—Eddie Dunstedter, organist.
12:00 Noon KWK — "The Magic Key," symphony orchestra direction Frank Black; Milton J. Cross, master of ceremonies. WEAF Chain and W9XPD (31.6) — Pop concert. KMOX—"June and Jerry." WIL — On a Sunday Afternoon. KFUO—Gospel Singer. WBBM (770) — Kreiner String Quartet.
12:15 KMOX — Book Review. WIL — Hollywood Brevities.
12:30 **KSD—PRESS NEWS; DICK LIEBERT, ORGANIST, and the Master Singers Chorus.** WEAF Chain and W9XPD (31.6) — Peter Absolute, sketch. WIL—Musical Merrymakers. WGN (720) —Serenade. KMOX — St. Louis Blues; Al Roth's orchestra and soloists. **RNE, Moscow (15.2 meg.)—Review of the Week.**
1:00 **KSD—MUSICAL COMEDY REVUE.** KWK — "While the City Sleeps." KMOX — Musical Matinee. CBS Chain—Howard Barlow's symphony orchestra. Overture to "Fingal's Cave," Mendelssohn; Carnival of the Animals; Saint-Saens: Introduction and March Royal of the Lion; Roosters and Hens; Wild Asses; Tortoises; Elephant; Kangaroos; Aquarium; Personages with Long Ears; The Cuckoo in the Depths of the Woods; Birds; Fossils; Pianists; The Swan; Finale; In the Village from "Caucasian Sketches," Ippolit-off-Ivanoff; Sarka from the Cycle of the Tone Poems "Ma Vlast" (My Homeland). WGN (720) — The Lamplighter, Jacob Tarshish. WIL —Love Story. WJZ Chain—Gilbert Seldes. NBC news broadcast.
1:15 **KSD — "TENNESSEE," the Song Stylist, and orchestra.** KWK—Cloister Bells, instrumental ensemble. WIL—Juniors.
1:30 **KSD—"THE LITTLE RED SCHOOL HOUSE," Prof. Beasley, master of ceremonies.** WIL—Two Black Spots. WGN (720)—Smoke Dreams. KMOX — Howard Barlow's symphony orchestra. KWK—Benno Rabinoff, violinist.
1:45 WLW (700) — Marlemont Male Chorus. WIL—Treasure Chest.
2:00 **KSD—BASEBALL SCORES.**
2:01 **KSD—COMMUNITY FORUM. "Fire works, Foolishness and Funerals" will be the topic of Edwin A. Kayser, president of the St. Louis Safety Council. Kayser will give a set of rules for those who motor, swim and use fireworks over the holidays. The Forum Instrumental Trio will play "Melodie," by Friml; "Playera," by Granados; "World You" "Autumn and Winter" by Glazounoff, and "Lost."** KWK—National Vespers. "Shall You Be Able to Manage," Dr. Paul Scherer; male quartet. WIL — Musical Etchings. KMOX—Amateur Hour. WEAF Chain—Widow's Sons, sketch. Also on W9XPD (31.6), WLW (700)—Adrian O'Brien, tenor, and string quartet.
2:15 WIL—"Do You Believe in Ghosts"
2:30 **KSD—UP-TO-THE-MINUTE BASEBALL SCORES. Broadcast from London; symphony orchestra; Eugene Ormandy, conducting.** KMOX—Ann Leaf's Musicale. KWK —Senator Fishface and Professor Figgsbottle. WIL—Petite Musicale
2:45 WLW (700) — Howard Colf, violinist.
3:00 KMOX—Communist Party convention. WEAF Chain and W9XPD (31.6 meg.)—Sunday Drivers; Fields and Hall. KFUO—Shut-in program. KWK — Tom Terriss Oriental Romance. WIL—Through the Hollywood Lens.
3:30 KWK—Soloist, and Leo Spitalny's Concert orchestra. KMOX — Tea Time Tunes; Ramona, singer; Jack Shilkret's orchestra and Three Jesters WIL—C. F. Lindsley. WJZ Chain — Communist party of the United States convention program.
3:45 WIL—This Rhythmic Age.
4:00 KFUO—German service, Rev. M. H. Clausen. Hymns. KMOX — "Ma and Pa," sketch. W9XPD (31.6 meg.), WMAQ (670), WSM (650) —Catholic Hour. Rev. Mgr. Duane G. Hunt. Medievalist Choir. WIL—Alex Josefer. KWK — Canadian Grenadier Guards Band. WGN (720), WLW (700) — National Amateur Night's program; Ray Perkins, master of ceremonies.
4:15 WIL—Buisseret's orchestra.
4:30 **KSD — "THE PEPPER-UPPERS," Alexis and Band; "Sugah," singing comedienne, and her Boy Friends; vocal trio; comedy sketches. "Alexander's Ragtime Band," "Christo-"Swing, Mr. Charlie"; "Glory of Love"; "She Shall Have Music"; "Swing Me a Lullaby"; "Ain't She Pretty"; "There Isn't Any Limit to My Love" and "Breakin' in a New Pair of Shoes."** KMOX—Organ Melodies; The Chicagoans. KWK—Variety program. WIL—The News Come to Life. WLW (700)—Wayne King's orchestra.
4:45 KMOX—Poet's Gold with David Ross.
5:00 **KSD—PRESS NEWS; DICK LIEBERT, organist.** KMOX—George Hall's orchestra. WIL — Letitia Barnum Players. KWK—Tim Ryan and Irene Noblette, comedians; Morton Bowe, tenor; Don Voorhees' orchestra. **W9XPD (31.6 meg.) and WEAF Chain—"K-7," sketch.**
5:10 **KSD—FINAL BASEBALL SCORES.**
5:15 **KSD — "ECHOES OF THE EVENING."** KMOX—Southside Baptist Chorus. **GSP, London (15.31 meg.)—"Everyman's Club.**
5:30 **KSD — FIRESIDE RECITAL; Sigard Nilson, basso; Willie Morris, soprano; Frank St. Leger, composer.**
The Grandfather's Clock — Work
Little Grey Home in the West— Lohr
The Sleep That Flits From Baby's Eyes — — — — Carpenter
Blow, Blow Thou Wintry Wind— Sergeant
Oh, No John — — Old English Song
CBS Chain — Phil Baker; Hal Kemp's orchestra. Try WCCO (810) or KMBC (950). KWK—Believe It or Not, Ripley; Harriette Hilliard, vocalist; Ozzie Nelson's orchestra. WLW (700) — Showdown Review. WBBM (770) — Adele Starr, song stylist. WIL—Buisseret's orchestra.
5:45 **KSD—SUNSET DREAMS; MORIN SISTERS AND THE RANCH BOYS.** KMOX—Courier. WIL—Today in Sports. **EAQ, Madrid (9.87 meg.)—Spanish dance music.**
6:00 **KSD — MAJ. BOWES' AMATEUR HOUR.** KMOX — "America Dances;" Lud Gluskin's orchestra. KWK—Sport review. WJZ Chain—Twilight program. WIL—Stamp Collector's program. **PJC, Eindhoven (9.59 meg.) — Special broadcast.**
6:15 KWK—Boake Carter. WGN (720) —String ensemble. WIL—Country Church of Hollywood.
6:30 KMOX—Rollickers Quartet. KWK —Goldman Band Concert. WIL—Victory Eight. **DJD, Berlin (11.77 meg.)—Music and Poetry.**
6:45 WIL—Garrett and Reardon. KMOX —Judy and Her Jesters.
7:00 **KSD—MANHATTAN MERRY-GO-ROUND; Rachel Carlay, Rodney McLellan, tenor; Men About Town Trio; Andy Sanella's orchestra.** KWK—Jack Hylton's Revue; Pat O'Malley, tenor and others. WIL—News. KMOX—Philadelphia Symphony orchestra and Albert Spalding, violinist.
7:15 WIL—Dramatized Bible Stories.
7:30 **KSD—ALBUM OF FAMILIAR MUSIC; Frank Munn, tenor; Lucy Monroe, soprano; Bertrand Hirsch, violinist; Haenschen's concert orchestra.** KWK—Walter Winchell. WIL — King's music.
7:45 KWK — Paul Whiteman's Musical Varieties, the Collegian's trio; Roy Bargy, Bob Lawrence, Frank Parker, tenor, and other soloists. WIL —Symphony and soloist.
8:00 **KSD—SYMPHONY ORCHESTRA. Erno Rapee conducting. Soloists, Virginia Rea and Jan Peerce.** Overture to "The Marriage of Figaro" — — — — — — Mozart
"Bird Song" from "I Pagliacci"— Leoncavallo
"None But the Lonely Heart"— Tschaikowsky
"Tango in D" — — — — — Albeniz
"Rodolfo's Narrative" from "La Boheme" — — — — — — Puccini
"Rakoczy March" — — — —Berlioz
Gems from "The Firefly" — — — Friml
Waltzes from "Der Rosenkavalier"— Strauss
WGN (720)—Melody Men. WIL—Pilgrim Baptist Church.
8:30 KMOX—John Barclay's Community Sing. KWK — Range Riders. WIL — Orchestra and soloists. WLW (700)—Follies. WENR (870) —Morgan L. Eastman Concert Orchestra.
8:45 WGN (720)—Sophie Tucker's orchestra. WIL — Rhythm Makers. KMOX—Hot Dates in History. KWK —Evening Melodies.
GSD, London (11.75 meg.)—Religious service.
9:00 **KSD — TODAY'S SPORTS WITH JIMMY CONZELMAN.** KMOX — "Four Star Revue." Al Roth's orchestra and soloists. KWK —Ray Dady, news commentator. WIL—Marion and Minas Boores. **WKKK, Pittsburgh (6.14 meg.) — Organ reveries.**
9:10 **KSD — "MUSICAL COCKTAIL"; Weather Report.**
9:15 KWK—Harry Hill's Orchestra. WJZ Chain — Shandor, violinist. KFUO —Services. Rev. A. Kleindienst; music. WIL—Hollywood Chatter. WGN (720)—Freddy Martin's orchestra.
9:30 KWK—Happy Valley Folks. WJZ Chain — Charles Dornberger's orchestra. WIL—Sparklers. WBBM (770) — Abe Lyman's orchestra. KMOX—Rubinoff and Virginia Rae. **W9XPD (31.6 meg.)—Press news; Ted Lewis' orchestra. CJRX, Vancouver (11.72 meg.) — Orchestra and soloists.**
9:45 KMOX — Bob Crosby's orchestra. WIL—Dave Bacal, organist. KWK —Tom Collins, singer.
10:00 KWK—Piano Portrait. KMOX — Frank Dailey's orchestra. WIL — The Gaities. WJZ Chain—Henry Busse's orchestra.
10:15 **KSD—HENRY BUSSE'S ORCHESTRA.** WIL—Slumber music. KWK — Gray Gordon's orchestra.
10:30 **KSD—FRANKIE MASTER'S ORCHESTRA.** KWK — Carl Ravaza's orchestra. WIL—Organ and soloists. KMOX —Eddie Duchins' orchestra.

Radio Trade Notes

New Features Stressed in 1937 Philco Sets.

NEW 1937 Philco radio sets were shown to dealers Monday and Tuesday at the new headquarters of the Artophone Corporation, distributer, at 4200 Forest Park boulevard, where the firm now has 30,000 square feet of display, service, parts and warehousing space.

Built-in automatic tuning is a feature of the de luxe models. In this system, the call letters of as many as 18 stations can be placed on a dial similar to that of an automatic telephone.

A foreign stations tuning system is a feature of all the new sets. It combines a new Philco high efficiency aerial, the Philco aerial selector and a new band spread dial which spreads the stations far apart for easier tuning. The tuning dial is calibrated and marked with the names of the countries in which the desired stations are located.

The standard 675X, 116X and 690X, the last a 15-tube set with three speakers, have "magnetic tuning." As soon as the set is tuned close to the channel of any stations, at home or abroad, the magnetic tuning takes charge, puts the circuits on the exact frequency and holds them there.

Improved high fidelity reproduction also is featured. This is insured by audio design, provision for lessening the set's selectivity when quality reception is desired, use of the Philco acoustic clarifiers to prevent cabinet resonance, continuously variable treble tone control and variable bass compensation control for use when the volume is turned low, improved speakers and the Philco inclined sounding board. Wide-angled tone diffusion is built into the larger models.

There are more than 50 models in the 1937 line, including a number of AC-DC table and console sets, five automobile sets, battery sets designed to rival electric set performance, and AC sets of all types from little personal compact and baby grand models to the 12 and 15-tube types.

All the sets, except the smallest, give all-wave reception, and even the smallest models cover the police calls in addition to the American broadcast band.

Cabinets have been restyled, and all are unusually attractive.

Three of the automobile sets have two speakers, and all are designed for performance comparable to that of home receivers.

The 15-tube model 116X, both standard and de luxe, has 27 tuned circuits, a "cathedral speaker," and comes with or without automatic tuning. The largest of the new Philcos, the 690X, has 20 tubes, three speakers and all the other features of the new line.

In addition, several of the new Philcos cover the ultra short waves, from 26 to 42 megacycles, which include the channels used by such stations as W9XPD.

The building where the Artophone Corporation has established new quarters on Forest Park boulevard is on a railroad siding, which greatly facilitates unloading of sets from freight cars. A large parts and service department, with booths for testing, is located on the first floor with the offices, and there is ample space for auto parking. The two-story, concrete building provides warehousing capacity for sufficient sets to insure speedy distribution.

Four-Day Dealer Showing Of General Electric Sets.

The new General Electric 1937 radio sets, which were introduced at a meeting of company distributers and field men some days ago, will be displayed by the General Electric Supply Corporation for dealers tomorrow, Tuesday, Wednesday and Thursday at an "open house" showing in the Park Plaza Hotel, from 9 a. m. to 9 p. m. Additional showings of the 1937 sets will be held July 7 and 8 at the Abraham Lincoln Hotel in Springfield, Ill., and July 14, 15 and 16 at the McCurdy Hotel in Evansville, Ind.

Fairbanks, Morse Sets For 1937 Exhibited

DYNAMIC speakers whose diameter is extended by a special rim are among features of the new 1937 Fairbanks, Morse radio sets which were shown to dealers Monday and Tuesday at the Mark Twain Hotel. These speakers are called tone projectors.

A novel semaphore band indicating dial is a feature on some of the sets, as well as a visual volume indicator, which tells in advance the volume with which a station will be received, and a visual tone and voice control which employs a spot of light. There is also a tuning eye to indicate when a station is tuned exactly for best reception and a short wave station separator with two-speed tuning for easier, more accurate tuning of distant stations.

The new electron beam power tube is used in the audio stages. Signal to noise ratio has been improved. A feature on which stress is laid is the "turret shielded" chassis, which is unusually substantial and well designed to bar interference.

Several of the new Fairbanks, Morse sets cover the ultra short wave bands as far as 70,000 kilocycles, so can tune in such stations as W9XPD.

The line includes all types of personal, table and console models with circuits ranging up to 12 tubes, and also battery sets of a wide variety which can be operated with a special gasoline charger or with a wind charger.

IN BENNY'S PLACE



DON WILSON

NBC announcer who will take Jack Benny's place as master of ceremonies at 5 o'clock Sunday afternoons, beginning today, while the comedian is making a movie at Hollywood.

TRAVEL and RESORTS

COOL CRUISES on the "Breeze Swept Caribbean"
GUATEMALA and HONDURAS
12 Glorious Days ALL-EXPENSE FROM ST. LOUIS $141.95

Go South to the cool Caribbean where invigorating salt sea breezes bring the balmiest, dreamiest weather imaginable. Sail away to picturesque Guatemala and Honduras on one of the Great White Fleet's palatial steamers. Airy outside staterooms. Luxurious service. Deck games, dancing, entertainment. And, en route to your ship in New Orleans, Illinois Central provides modern air-conditioned train service.

SEE BEAUTIFUL GUATEMALA

16-DAY CRUISE from New Orleans Havana Panama Canal Zone Honduras $135.00

For only $67.00 additional you can include a full week touring the scenic highlands where it is always cool. Thrilling rail journey and 200-mile auto tour. See quaint old Guatemala City, Antigua, ancient ruins, picturesque Indian villages. *No Passport Required.*

Apply any authorized agent, or
ILLINOIS CENTRAL
Phone Chestnut 9400
UNITED FRUIT COMPANY

GREAT WHITE FLEET

CALIFORNIA PACIFIC NORTH WEST

1936 BANNER TOURS $153.00 and up All-Expense
14 DAYS—ESCORTED
Over 6,000 miles of pleasure travel—a trip you cannot afford to miss.
DEPARTURES FROM ST. LOUIS
June 28, July 12-26, August 9
★ TEXAS CENTENNIAL
★ Grand Canyon ★ Los Angeles
★ Santa Barbara ★ Del Monte
★ Hollywood ★ San Francisco
★ "Big Trees" ★ Portland
★ Columbia River Highway
★ Seattle ★ Vancouver
★ Lake Louise ★ Banff
Write for free booklet
AMERICAN EXPRESS
1010 Locust St., St. Louis, Mo.
Phone Chestnut 6450

DENVER CONVENTION & TOURIST BUREAU
450 17th St., Denver
Please send Free information and illustrated booklet about vacation attractions of the Denver region.
(Name)
(Address)

—COLORADO—
DENVER Invites You



ENJOY the many delights of this Ideal Vacationland in Cool, Colorful Colorado . . . Fish, camp, play golf or tennis, hike, ride horseback, or . . . motor to innumerable nearby places of inspiring scenic grandeur and historic interest . . . Denver will please you.

BE SURE TO ATTEND THESE SPECIAL JULY EVENTS
Denver's Mile High Balloon Races and Air Meet, July 3, 4, and 5
5th Annual Play Festival, Central City Opera House, July 18-Aug. 8, Inclusive

DENVER Air-Conditioned by Nature

ELY CULBERTSON'S Contract Bridge Column
Daily in the Post-Dispatch

—ILLINOIS—
Pleasure and Comfort in CHICAGO
Visitors appreciate the refined atmosphere of this residential hotel, located between Washington and Jackson Parks, two blocks from the Midway Plaisance and Chicago University.
12 minutes to loop on Illinois Central electric trains. Large rooms. No tall buildings near to cut off light and air. Quiet, correct service. Tempting meals at reasonable prices.
SINGLE ROOM, BATH $1.50-$2.50
DOUBLE ROOM, BATH $2.00-$3.50
SPECIAL WEEKLY RATES
GLADSTONE Hotel
5200 KENWOOD AVENUE

—ILLINOIS—
PLAZA HOTEL
Clark and North Ave.—Chicago
An Ideal Location
Facing Lincoln Park & Lake Michigan
A trial will convince you that the PLAZA HOTEL, one of Chicago's finest, offers you more for your money than any other Hotel.
Spacious, home-like rooms
Single, with private bath from $1.50
Double, with private bath from $2.50
Two-room suites with kitchenette and bath from $3.50
Three and four room suites with kitchenette and bath at moderate rentals. Attractive weekly and monthly rates.

THE Chicago Beach HOTEL
FOR A "GLORIOUS" VACATION!
ON LAKE MICHIGAN
AT FIFTY-FIRST STREET
9 MINUTES FROM DOWNTOWN CHICAGO
LARGE AIRY OUTSIDE ROOMS
ATTRACTIVE AND REASONABLE RATES
ONE PERSON FROM $3.50 & 2 PERSONS FROM $5
51st STREET
CHICAGO BEACH HOTEL
MIDDLETON O'NEAL, MANAGER

Three High Peak Vacations
Banff
LAKE LOUISE and EMERALD LAKE in the Canadian Rockies
One Low Cost ALL-EXPENSE Tours
4 COLORFUL DAYS . . . 2 days each at Banff and Lake Louise, with visit to Emerald Lake. From BANFF or FIELD All Expenses $55
6 WONDERFUL DAYS . . . 2 days each at Banff and Lake Louise, plus 1 day optional at Banff or Lake Louise and 1 day at Emerald Lake. From BANFF or FIELD All Expenses $70
Tours Begin at Banff or Field—Starting June 18th from Banff, and June 20th from Field, until Sept. 15th; including modern hotel room, meals. *126 Miles of Mountain Motoring.* Add rail fare to Banff (or Field).
Banff Springs Hotel open June 13th to Sept. 15th; Chateau Lake Louise and Emerald Lake Chalet, June 20th to Sept. 15th.
Vancouver Golden Jubilee—July 1st . . . September 7th
10 Weeks of Festival, Sport and Fun
Ask Your Travel Agent or
GEO. F. CARBREY, General Agent,
418 Locust St., St. Louis, Mo., GArfield 2134
VISIT CANADA . . . YOUR FRIENDLY NEIGHBOR
Canadian Pacific Hotels

TRAVEL BY TRAIN — — — Safe, Economical, Comfortable
ALASKA—9-Day All-Expense Cruises $90 up from Seattle, Victoria or Vancouver (Meals and berth included except at Skagway)

DIXIE SEASHORE ESTES PARK QUEBEC DELLS
ALL-EXPENSE PERSONALLY CONDUCTED
CHestnut 7272

CALIFORNIA
BANFF—LAKE LOUISE CIRCLE—$149.50
Tours Leave July 11, Aug 1, 15
Free Literature on Request
1840 Railway Exchange Building
BURKETT TOURS

NIAGARA FALLS WASHINGTON NEW YORK OZARKS
GREATER TRAVEL VALUES
CHestnut 7272

Personally Conducted—All-Expense—8-Day Tour
NIAGARA FALLS
—TORONTO—DETROIT—BUFFALO—
$37.50 July 11 July 25 August 8
30 HOURS ON LAKE ERIE
15 hours in each direction; cool lake breezes; magnificent sunsets, music: dancing.



Sunday in Detroit; sightseeing; Father Coughlin's Shrine of the Little Flower; the great automobile plants; night and day at Niagara Falls; trip by steamer to Toronto; night in Canada at the General Brock Hotel—one of Canada's finest.
9 Days—Personally Conducted—All-Expense
Quebec — Montreal Tours $75
July 18, August 1, August 15
Trip thru Thousand Islands. Ste. Anne de Beaupre.
Write or phone for free literature and details.
WABASH DEPARTMENT OF TOURS
1450 Railway Exch. Bldg. Phone CHestnut 4700.

WABASH RAILWAY



● This summer, take advantage of very low train fares to Pacific Northwest — and pack your vacation full of thrills! Go Great Northern, on the air-conditioned Empire Builder, and stop off at Glacier National Park. 60 famous glaciers! 250 alpine lakes! Countless waterfalls and multi-colored mountain peaks! Stay at fine hotels or friendly chalets. Visit Waterton Lakes National Park, Canada's beautiful playground directly north. If time is limited, take one of the new low-cost 1, 2 or 3 day Stop-Off Tours . . . $16.00, $28.25 and $42.50, including all expenses—meals, lodging and motor transportation through the Park. Get a copy of Great Northern's "Vacation Preview."

★ ASK MR. SANFORD—Get all the information you need to plan a wonderful western trip this summer from Mr. J. M. Sanford, General Agent, Great Northern Railway, 520 Boatmen's Bank Bldg., St. Louis, Mo. His telephone number, Garfield 0051. Mr. Sanford will gladly supply you with literature and itineraries. Ask him about bargains in all-expense trips.

—MINNESOTA—
The Curtis Hotel
Minneapolis, Minnesota
In the heart of Minnesota's famous lake region. Largest, most distinctive hostelry in the city. Average rate single room, private bath, $2.50 the day. The ideal hotel for motor parties and tourists. Special family rates.

NORTHERN PACIFIC WEST
Investigate These Recommended Trips
(Complete Cost from St. Louis)
☐ Yellowstone Park (7 days) $110.50
☐ Alaska Cruise (20 days) $226.95
☐ Pacific N. W. and California (13 days—Escorted from Twin Cities) $99.95
☐ California, Colorado and Pacific Northwest (13 days) $127.25
☐ Hollywood, California, Grand Canyon, Pacific N. W. (2 weeks) $149.75
☐ Dude Ranch Vacation (14 days) . . . $105.00
☐ Canadian Rockies and Pacific Northwest (13 days) . . $140.50
☐ Yellowstone and Colorado (9 days) $135.25
☐ Black Hills and Yellowstone (10 days) $147.25
☐ Pacific N. W., Alaska and Canadian Rockies (14 days) $175.00
TEAR OUT THIS AD—
Check the trip or trips most interesting to you and mail. No obligation.
NORTHERN PACIFIC RY.
440 Boatmen's Bank Bldg.
St. Louis
Telephone Garfield 3280
Name
Address
Route of the Air-Conditioned
NORTH COAST LIMITED

TUELLES BEECHER'S RESORT

AMERICAN PLAN OR HOUSEKEEPING
Main Lodge; 30 Modern Cottages; Delicious Meals; Fun for All! Excellent Bass, Pike, Etc., Fishing. Every Sport. Saddle Horses, Golf, Tennis.
Write for Folder
A. H. BEECHER
Phone 59 Annandale, Minn.

DON'T MISS THESE 2 BIG EVENTS in DULUTH
JULY 9-10-11
A rare treat for music lovers! The 22nd Biennial International Sangerfest of the Norwegian Singers Association of America. 50 choruses from all over the continent—ensemble chorus of 1200. A musical thrill you'll never forget.
JULY 17-18-19
Minnesota State Historical Pageant—mighty extravaganza of colorful entertainment. A cast of 150 will depict the life and adventures of early settlers and missionaries. Authentic costumes—real Indians—Indian ponies—all the glory and color of the old pioneer days.
Duluth offers perfect climate—every outdoor sport—vacation thrills galore!
FOR COMPLETE INFORMATION Write
CHAMBER OF COMMERCE
231 Medical Arts Bldg.
PORT OF DULUTH MINNESOTA

TALKS ON HEALTH
By Dr. Logan Clendening
Daily in the POST-DISPATCH

To rent a room or find a boarding place, consult the Want Ad Pages.



PLAN YOUR VACATION FROM THESE ANNOUNCEMENTS



—WISCONSIN—

Lake Ephraim
FOR SPORT & REST EPHRAIM, WISCONSIN

HUNKY DORY FARM
A family resort catering to Christian people. Modern cabins with running water. Wooded shore, beautiful, clear, soft-water lake. Central dining room, chicken dinner every Sunday and holidays. Fine fishing, bathing, tennis, etc. Electricity. 800 acres. References. Booklet. No Liquor. Mr. and Mrs. C. L. Wilcox, Balsam Lake, Wis.

VOSS BIRCHWOOD RESORT
If You Want the Best
One of Northern Wisconsin's leading resorts. Mod. hotel, 4 cott. Amer. plan, 6 hpkg. cott. Excell. food. Muskie, pike, bass, tennis, golf, horses. Sandy beach. Dance nightly. $30 to $42 week. Write for book. Box 36, Manitowish, Wis.

The Dells of the Wisconsin River
Leading resort hotel with every type of accommodation and the only clean, safe, sandy bathing at the Dells. Electrically lighted tennis, croquet, ping pong and shuffleboard courts for evening play. Riding horses, rowboats, dancing, fishing. Two excellent golf courses. For illustrated folder, pictorial map of Dells region, rates and prices of hotel and boat trips and other information, write,
PINE GLEN HOTEL
Harry B. Radlund, Prop.
Dept. P, Bowman Road,
Wisconsin Dells, Wisconsin

Unforgetable! VACATION AT THE DELLS of the WISCONSIN RIVER
A scenic magnet to thousands every summer. Memorable boat trips along miles of winding river, thru wind-and-water-carved canyons. Carefully plotted golf courses. Fishing. Bathing. Hiking. Authentic, colorful Winnebago Indian Ceremonials. Bring your camera. Bring all the family. A score of hospitable resorts. Reasonable rates. Make this your most enjoyable vacation — come to the world famous Dells, 190 miles north of Chicago; easily reached. Write for "20 Unusual Planned Trips." No obligation. Address—
CHAMBER of COMMERCE
Wisconsin Dells, Wis.
SEND for FREE Booklet

—WISCONSIN—

BEAVER VIEW LODGE
In "The Fairyland o' Lakes." Famous, unique resort. Christians. Get Booklet 'A', Hartland, Wis.

THE PINES Sturgeon Bay Door County, Wis.
Where It's Cool and Always Pleasant
Hotel and cabins, modern conv. Dancing, Golf, Boating, Bathing, Fishing, Horses! Own tennis court, shuffle board. Get illustrated booklet
Write Nell O. Haines

WOODLAND RESORT
Popular Summer Resort. One mile from Minocqua—a rustic log cabin resort with all modern conveniences where the entire family will enjoy an outing. Golf, horseback riding, bathing, boating, fishing dancing. Moderate rates.
Write for Folder.
C. H. RINDESBACHER, Mgr., Minocqua, Wis.

LAKE COMO HOTEL
Lake Geneva, Wisc.
Chris. Hermansen, Prop.
Operated on American Plan. As low as $21.00 per week. Golf, Fishing, Bathing—Dance Orchestra. Four miles West of Lake Geneva on Route 50W—in heart of Southern Wisconsin Vacation Region.

COTTAGES ON LONG LAKE
13 miles south of Waupaca, Wis. Ideal place for rest and relaxation. Cottages completely furnished, including boat and electricity. Sand beach, good fishing and swimming. Golf, Tennis, Dancing within half hour drive. Rates, $25 a week. $90 a month, $200 season.
F. C. STOWELL, R. R. 5, WAUPACA, WIS.

Liberty Park Hotel
SISTER BAY, WIS.
Enjoy a happy vacation on the cool shores of Green Bay in Wisconsin's most lovely region. Liberty Park Hotel offers modern conveniences and all facilities for recreation. Swimming, diving raft, pier, free boats, excellent fishing, hiking, tennis and badminton. Golf courses and saddle horses nearby. Wooded trails and cliffs. Five minutes' drive to famous Peninsula State Park. Attractive modern cottages with fireplace and bath. Hotel rooms with or without private bath. Unexcelled meals. Pleasant six-hour drive from Chicago along shore of Lake Michigan. Christians. Booklet sent promptly upon request. ATTRACTIVE LOW RATES.

LAKE LAWN
ON BEAUTIFUL DELAVAN LAKE
Championship Golf Course. Plenty of boats, fishing, sailing, motorboating. Swimming, sandy beach, lifeguards. Tennis, fine horses and trails. Large children's playground. All on our 235-acre pleasure preserve 82 miles north of Chicago. Country club type dance pavilion, 12-piece orchestra. 142 fine housekeeping cottages. Modern hotel, choice cuisine, excellent service. Modern sanitation. Massive fireplace and lounge. Smart tap room and cocktail lounge. Easily reached. Moderate rates.
V. G. Williams, Manager
LAKE LAWN HOTEL and COTTAGES
DELAVAN, WISCONSIN

Lawsonia Hotel
1000 ACRES OF COOL GREEN PARADISE
LAWSON ESTATE—one of the most beautiful in the world—now open to those who are accustomed to the exclusive. 1080 rolling acres luxurious with deep green woodlands. Riot of flowers. Gorgeous landscaping. Championship golf course. 11 mile Green Lake plentifully stocked with game fish. Yachting. Sanitized pool. Tennis. Celebrated cuisine. Concert and dance orchestra. Every exhilirating, restful and social activity. All cool, breeze-swept, outside rooms, with bath. Distinguished appointments. Daily rates $9-$12 single, $16-$20 double. Weekly terms. American Plan. 185 miles from Chicago. Write for descriptive folder.
T. E. BYRON, Manager, GREEN LAKE, WISCONSIN
Chicago Office:
231 S. La Salle Street
Phone State 5727

NATURE HAS BEEN KIND to WISCONSIN
● A few hundred miles may span a period of fifty years and more, if you head up into the northwoods of Wisconsin.
You can follow the forest and stream-side trails, first made by caulked boots of the loggers. You can roam forests never touched by axe or saw. You can be lulled to sleep by the whisper of the cool night breeze in the pines and be wakened in the morning by the waves upon the shore.
If you'd like to get back to nature, come to Wisconsin this summer.
MAIL THE COUPON
WISCONSIN CONSERVATION DEPARTMENT
RECREATIONAL PUBLICITY DIVISION,
STATE CAPITOL, ROOM 43. MADISON, WISCONSIN
I'm interested in a Wisconsin vacation. Please send me the items checked:—
☐ Book, "Follow the Birds" and "Fun Map"; ☐ State Parks and Forests Book; ☐ Fishing Laws, 1936; ☐ State Highway Map.
Name
Address
City State
WISCONSIN CENTENNIAL YEAR

—WISCONSIN—

MATSU-O-PATU Resort on Crane and Pickerel Lakes. Fisherman's Paradise. Bass, Pike. Complete service accommodations, $20. Log lodges with fireplaces. Write F. WIEDEMAN, Pickerel, Wis.

The ALPINE
EGG HARBOR Wisconsin —in lovely DOOR COUNTY —the scenic Switzerland of America
IN BEAUTIFUL CHERRYLAND ON GREEN BAY SHORES . . .
Scenic concrete lake-shore drive. Wooded cliffs, 30 secluded furnished cottages or mingle with congenial guests in modern 100-room hotel. All sports, sandy beach, our own golf course, 8-piece orchestra. See islands from our cruiser. 2 State Parks nearby. Moderate rates.
7-Day All-Expense Tours
Includes round trip transportation from Chicago, meals, room, day's golf, cruise on Green Bay, etc. Write for folder. $36
The Alpine, Egg Harbor, Wis.



THE BEAUTIFUL
NIPPERSINK
HOTEL AND COUNTRY CLUB
GENOA CITY, WISCONSIN
Most modern and complete resort in the lakes region. 67 miles from Chicago. Excellent golf course. Gaited horses. New thrill for bathers—Cabana beach. Shinner floating swimming pool. 12 new stone and stucco cottages.
Daily rate $4-$6, double, American Plan.
Rate basis: two to a room. Illustrated folder upon request.

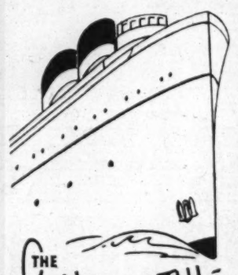
—INDIANA—

The PLAYGROUND of the MIDDLE WEST
The SPINK WAWASEE Hotel and Country Club
LAKE WAWASEE IND.
Come and enjoy your vacation and week-ends at this high class, up-to-date resort. A wonderful lake, swimming, boating, fishing, golf, tennis, riding, flying, dancing. Excellent food.
American Plan rates,
$6.00 up per person daily.
FOR FULL INFORMATION:
Earle Adv. Agency, Suite 505, 6 No. Clark St., Chicago. Tel. Central 6229
B. & O. Travel Service, 105 W. Adams, Chicago. Tel. Wab. 2211
Spink Arms Hotel, Indianapolis. Tel. Li. 2361
Spink Wawasee Co. Wawasee, Ind. Tel. Wawasee 810
ONLY 380 MILES FROM ST. LOUIS



VACATION TRIPS
35 Comprehensive Suggestions for Domestic Vacations by Steamer, Rail, Air, and Motorcoach
Covering vacation areas as far North as Canada...south to Mexico...west to California...and east to Maine.
From 4 to 32 days, $30 to $416
Write for attractive booklet "Vacation Trips, Summer and Fall"
AMERICAN EXPRESS
TRAVEL SERVICE
1010 Locust St., St. Louis, Mo.
Phone CHestnut 6450
American Express Travelers Cheques Always Protect Your Funds

S. S. NORTH AMERICAN
S. S. SOUTH AMERICAN



THE better way TO
CRUISE
THE GREAT LAKES
Oil-burning lake liners. Deck sports, entertainment, cocktail lounge. Shore visits at Chicago, Mackinac Island, Midland and Parry Sound, Ontario, Detroit, Cleveland, Buffalo (Niagara Falls) $59.50 Incl. meals, and berth in OUTSIDE stateroom
See Your Local Travel Agent, or
GEORGIAN BAY LINE
CHICAGO
128 W. Monroe St. RAN. 2980

PAGEANTRY MARKS MANY TERCENTENARIES

Maine and Rhode Island Will Celebrate Their Founding With Colorful Festivals.

Those of us who have a casual knowledge of American history and a tremendous interest in Americana have probably never realized that all the New England States were not among the original Thirteen States at the time of the Revolution. Thus it happens that a number of them are celebrating the 300th anniversary of their founding this year.

The month of August will be marked with pageantry for York County, Maine, which this year commemorates its 300th anniversary and founding of the first organized city on the North American Continent. This region is particularly rich in historic lore and scenic beauty and every city and town in the county will participate to make the tercentenary an outstanding celebration.

Rhode Island Celebrates.

Rhode Island this year celebrates the establishment of Providence by Roger Williams. For 300 years this tiny state has been justly proud of its spirit of independence and its tradition of religious freedom.

Portsmouth, Newport and Providence are vivid reminders of early Colonial days. Famous old homes in Newport, Commodore Perry's birthplace at South Kingston, fling up memories of the old privateering days along the coast and British occupation. With these towns as a setting many interesting events will be staged during the summer. Bristol will open on July 3 and 4 with a huge military and naval display. A pageant depicting the history of Rhode Island from the time of its founding will be enacted at Coddington Point, Newport, beginning July 17 and lasting through the month.

Newport and Portsmouth share the distinction of being the earliest settlements in Rhode Island with Providence. While Roger Williams and his band of religious "outcasts" settled Providence in 1636 another group under the leadership of William Coddington and Anne Hutchinson settled at Portsmouth. Coddington later moved on to Newport in 1639. Many of the famous old houses in Newport will be opened during the "Old Port Days" celebration which will be held from July 27th to August 2.

Harvard's Third Century.

Harvard University will also complete its third century of existence this year. Springfield, Mass., likewise looks back through 300 years from a lone log house on the banks of the Connecticut River, through Indian and Revolutionary Wars to its present development as one of the industrial centers in New England.

Throughout the New England States early American history still moves. Historic buildings have been preserved. Tablets mark the spots of important battles and scenes of muster. The quiet dignity of white faced New England colonial houses back of fragrant gardens and picket fences still carries with it the early American traditions that move the visitor to intense feeling even though his ancestors did not come over in the Mayflower.

TO OBSERVE RAILROAD WEEK

Western Railroads to Celebrate One Hundred Years of Progress.
Progress.

The second annual observation of "Railroad week" will take place July 13, in something like 500 communities. The success of last year's celebration prompted a general request that it be made an annual affair.

Railroad week this year will celebrate 100 years of progress and 750,000 workers of Western railroads and their allied industries will take part in it.

ANNUAL STATE SKEET SHOOT

Championship Match to Be Held at White Sulphur Springs.

Plans are being made for the second annual individual State skeet championship which will be held at White Sulphur Springs on Sept. 6 and 7 under the auspices of the Greenbrier Skeet and Trap Club. Approximately 150 entries, including 35 women, have been made. The event is being arranged by Carl Bradsher, nationally known marksman, who is director of the Greenbrier Club.

Mausoleum of Kings.

On the little island of Riddarholmen in Stockholm stands the Westminster Abbey of Sweden, a Gothic thirteenth century pile which serves as the mausoleum of Sweden's kings and heroes in all walks of life.

—WEST VIRGINIA—

COOL



The Greenbrier and Cottages
White Sulphur Springs
WEST VIRGINIA

—MICHIGAN—



SOUTH HAVEN ON LAKE MICHIGAN
In the Heart of Vacation Playground
Miles of broad, sandy beach on Lake Michigan. Sporty golf courses. Beautiful dance pavilions. Saddle horses, tennis, boating, fishing, movies, stores, churches, mineral baths. Resorts, Hotels, Foreign Shipping.
Come to South Haven for full measure of vacation pleasure.
Within easy distance by paved highway, bus, train, Roosevelt Steamship Lines.
WRITE FOR DESCRIPTIVE PHOTO BOOKLET
CHAMBER OF COMMERCE
SOUTH HAVEN, MICHIGAN
SWIM~DANCE~GOLF

BARON'S RESORT
SOUTH HAVEN, MICHIGAN
Large, airy rooms, elegantly furnished, with private bath and shower. Children's dining room and governess—playgrounds.
The enlarged dance hall and cabaret is under the personal management of MR. BARON, and a famous dance and concert orchestra will furnish the music.
Men's and Women's Solariums—New Social and Entertaining Staff—Tennis Courts, Golf Course Nearby.
MANY ADDED IMPROVEMENTS HAVE MADE BARON'S THE MOST MODERN RESORT IN MICHIGAN.

Post-Dispatch For Sale Ads are finding Used Car Buyers.

SUNNY BROOK FARM SOUTH HAVEN'S POPULAR RESORT. $12.50 per week, room and board. Cool, airy rooms. Excellent meals. Bathing, dance pavilion, bicycles, riding horses on grounds. All modern. A. H. OTT, So. Haven, Mich.

SAEBLE INN and COTTAGES on Hamlin Lake LUDINGTON, MICH.
Famous for its wonderful meals since 1921. Exceptionally good beds. Fine fishing and bathing—18-hole golf course—saddle horses—dancing. Free boats, surf board and tennis. Rates, $20, $24, $27 per week, including meals. Christians. SPECIAL—All Expense Vacation From Chicago. $22.50 Per week for two weeks, including transportation. One week $30.00.

FIDELMAN'S RESORT
"where vacation dreams come true"
South Haven's Finest Resort
Beautiful country surroundings . . . Fruit orchards . . . Cool lake breezes . . . All sports . . . Delightfully friendly informal atmosphere. Sun solariums. Children's playground and governess. Rooms with or without bath. Delicious Jewish-American food. Modest rates. Write for booklet. Phoenix Road, SOUTH HAVEN, MICH.

Spend this Summer . . . at MICHIGAN'S WONDERLAND
Beautiful **PAW PAW LAKE**
IDEAL VACATIONLAND OF SOUTHWEST MICHIGAN
Wonder spot of all summer sports, recreations and activities. Free shuffleboard and tennis courts. Roller skating rink. Riding, boating, swimming, fishing. Dancing in many beautiful, well-managed pavilions. Nite club. Music by America's most foremost dance orchestras.
18-Hole Golf Course Midway Between Coloma and Watervliet on the Shores of Paw Paw Lake
Wonderful location for week-end visits or extended vacations. Beautiful cottages. Modern hotel rooms. Reasonable rates.
BY TRAIN: Pere Marquette R. R. to Coloma or Watervliet.
BY BOAT: Steamer Roosevelt to St. Joe—bus connection to lake.
BY BUS: Frequent service via Greyhound Lines or Indian Trails.
Paved Highway U. S. 12 Out of Chicago
Direct to Paw Paw Lake
Write for illustrated folders with unique panoramic view of Paw Paw Lake showing location of all attractions.
COLOMA - WATERVLIET - PAW PAW LAKE
CIVIC ASSOCIATION
COLOMA MICH. WATERVLIET MICH.



Come to **MICHIGAN** *This Year*

Beautiful Roads, Low Tourist Fares, Picturesque Scenery, Ideal Climate

On your vacation this year plan to visit Southeastern Michigan, on the greatest inland waterways in the world. Make your pleasure complete with a stay at one or more of these choice vacation spots.

MONROE, home of historic Monroe piers on Lake Erie. One of the gateways to Southeastern Michigan. **DETROIT,** the Auto Capital of the world, with Henry Ford's new Rotunda and Greenfield Village now open to the public as an added attraction for visitors this year; Belle Isle, the Wonder Island Playground; beautiful Art Center; exclusive shops, theatres, clubs and hotels. From Detroit, Lake St. Clair, St. Clair River and Lake Huron shore drive through the beautiful resort towns of **MT. CLEMENS, ALGONAC, ST. CLAIR, PORT HURON, LEXINGTON,** and **POINT AUX BARQUES** presents a complete vacation in itself. Educational, entertaining, and restful, and offering every type of vacation life, with more good golf courses and better fishing than can be found in any other similar area. A few days at **PONTIAC** in the heart of Oakland County—500 lakes dotted with modern hotels and resort facilities—will be appreciated by all. While in Southeastern Michigan be sure to see the famed **IRISH HILLS,** a bit of Old Erin, and only a short drive from **ANN ARBOR** and **YPSILANTI** (homes of the University of Michigan and Michigan State Normal College, respectively). The great Southeastern Michigan area offers every facility for every type of traveler—a cool climate with refreshing lake breezes that cannot be duplicated any other place in the United States.

Manufacturers Note—Let us tell you why you should open a branch office or distributing point in Michigan.

Write for complete information and free descriptive literature or call at SHAW WALKER CO., 715 WASHINGTON AVE., ST. LOUIS, MO.

Southeastern Michigan Tourist and Publicity Association
1809 STROH BUILDING ● DETROIT, MICHIGAN

—MICHIGAN—

VACATIONS in the OZARKS
Get the "Ozark Vacation Guide" Issued by the Post-Dispatch Free Over Counter 5c by Mail

ROCK HILL RESORT
on the beautiful Gasconade River, the ideal spot for a vacation. Lodge modern, good, wholesome food, all sports available. Frisco R. R. or Highway 66. Free bridge. Write or Phone
RUSS ANDRES, JEROME, MO.

WRIGHT'S RESORT HIGHWAY 30 OR 66 —ST. CLAIR, MO.
65c—CHICKEN DINNERS FAMILY STYLE—65c
LOG CABINS, BATHING, FISHING, CANOEING
One Week $13.50 Three $7 One $2.50
Vacation Day Day
BOATS, 50c—FLOAT TRIPS, $2.50 RIVERFRONT PARKING, 50c

FURNISHED CABINS FOR HUNTERS AND FISHERMEN On the Lake of the Ozarks
Meals if desired. Bait, groceries, boats, motors, guides. Hunting dogs of all kinds. Refreshments. Write Leslie W. Berry.
Phone Linn Creek 1921
OSAGE BEACH, MO. **BERRY'S LODGE**

ART LUCKS HUNTING and FISHING RESORT
ON BEAUTIFUL LAKE OF THE OZARKS
Completely furnished cabins, electric lights, shower bath; meals if desired; boats, motors, baits, groceries, ice, bear and guides. Write or phone. Phone Linn Creek, 1922.
ART LUCKS, P. O., Linn Creek, Mo.

BIRD'S NEST LODGE *On the Beautiful Meramec River*
No finer place for vacationing amid Ozark beauty. Clean, comfortable cottages, with excellent food and all kinds of recreation.
Write WM. "BILL" WEIS, CUBA, MO.

A Thrilling Vacation On the Beautiful Meramec River
Everything to do and you feel like doing it at this resort. Splendid variety orchestra playing daily. Boats and all amusements free.
IDLEWILD LODGE Write C. E. HART, Prop. CUBA, MO.

Fishing is excellent at **CURRENT RIVER LODGE**
Excellent accommodations for as low as $3.50 per day in this rugged, picturesque section of the Ozarks. Famous for fishing and swimming. All outdoor sports. Carl A. Trumbull, Mgr., St. Louis office, GA. 8067, P. O. Van Buren, Mo.

IDEAL *BROOKSIDE BUNGALOWS*
Reserve One of 25 for Your Vacation at ROCKAWAY BEACH, MO.
HAROLD A. SMITH, BOX 102 ROCKAWAY BEACH, MO.
Clean, modern, housekeeping cottages with showers, sleeping porches, electricity. Lake Taneycomo's largest resort. All sports. College orchestra. Modern Rates. Write for literature.

Bring the Family—for a QUIET, RESTFUL Vacation
TANEYCOMO PARK On Beautiful Lake Taneycomo
Write Jas. P. Worrel, BRANSON, MO.
Hotel, cottages, electric lights and running water. Swimming, boating and fishing. A family camp. Enjoy a real rest.

ROSE CLIFF HOTEL
VAN BUREN, MO.
Modern Hotel on Beautiful Current River, Near Big Springs State Park. Excellent Food. Good Fishing and Swimming. For Reservations Write or Phone Mr. R. E. Brown, Mgr.

J. TILDEN ANDRES, JEROME, MO.
On Gasconade River. Most beautiful spot in Ozarks. Canoeing, swimming, horseback riding, tennis, dancing and fishing. Also complete camp equipment and guides, for floats. New highway and free bridge.
HIGHWAY 66 or FRISCO R. R. Address All Mail, P. O., ARLINGTON, MO.

EDEN A PARADISE
THE BEST BELOVED RESORT . . . ALL IN HEAVY SHADE . . .
An all-cottage summer resort on the beautiful Gasconade River. Finest of meals served family style. The kiddies are safe here. Excellent fishing. Ask your friends, they know Eden. Write for detailed booklet, to—
"EDEN" HAZELGREEN, MO.

SUNDAY OR A VACATION AT ECHO LAKE RANCH
21 MILES FROM ST. LOUIS . . . FOOT HILLS OF THE OZARKS
Whether you choose your vacation to rest or to play, Echo Lake Ranch with its real Ozark atmosphere, picturesque scenery, and rustic surroundings, affords you a delightful place to spend a day or a week. Drive out to the ranch any day and look it over, it may be just the place you would like to spend your vacation.
Chicken Dinners, Country Style 75c One Week's Vacation $14 Three Days $7.50 Week End $3
A vacation includes well-cooked country meals, clean beds, cozy cottages, fishing, swimming, boating, hiking, horseshoes, shuffleboard, dancing and hill-billy golf. Saddle horses, 50c per hour. Drive out Gravois Road, 1½ miles past High Ridge, turn right on new gravel road, 2 miles to Byrnes Mill, then turn right again to the Ranch. Write for folder or reservations to our St. Louis office, 2710 Washington avenue. JEfferson 0673.

Glorious, Inexpensive Vacations and Week-Ends. Spend Your Fourth of July at **FOX SPRINGS LODGE**
Most beautiful spot on the Meramec River, only 91 miles from St. Louis. Excellent meals, lodging, showers, tennis, swimming, fishing, boating, dancing. Write for rates and reservations.
Mrs. Olivet N. Fox, Mgr.
Cuba, Mo. Frisco R. R., Greyhound Bus, Highways 50, 66 or 38

MUELLER'S
ARCADIA LODGE
SUMMER RESORT
On Beautiful Lake Killarney
The popular and beautiful all-year resort of the Ozarks, 1500 ft. above sea level, cool nights. Offers the most enjoyable vacation you've ever had. Boating, bathing, fishing, dancing, saddle horses. Cabins have fireplace, bath and toilets. Excellent food. U. S. 61 to Fredericktown, then 70 to Arcadia Lodge or U. S. 61, 21, 70.
STEVE MUELLER, Arcadia, Mo. Phone Ironton 57

HELLWEG'S RESORT
On the Gasconade at Jerome, Mo., Highway 66. Excellent fishing, good meals, bathing and boating. Lodges and furnished cottages. For reservations and booklet, write
MRS. LOUIS HELLWEG, Prop.

SPEND THE FOURTH OF JULY AT **ROBKE'S RESORT** ON THE BEAUTIFUL GASCONADE
Ideal River Front, Log Cabins, Large Screen Porches. Equipped for Housekeeping. Rates Reasonable. On Highway 50, 90 Miles St. Louis. Good Water. Good Roads. Good Fishing, Swimming, Boating. Write E. T. Roebke, Mt. Sterling, Mo. Mo. Pac. Bus to Place.

IT'S MORE FUN AT
BLACK RIVER LODGE
On the "Crystal Clear" Black River. Cleanest Place in the Ozarks. Swimming, Tennis, Golf, Dancing, Horseback Riding, Fishing, Ping Pong, Electric-Lighted Cabins, Excellent Meals. 110 Miles From St. Louis on Highway 21. American Plan Only. Wm. Orth, Lesterville, Mo., Phone Ellington, Mo.

Free Official Guide on **OZARKS**
"The Land of a Million Smiles"
Ozark Playgrounds Association Room 304 Joplin, Mo.

BELLA VISTA
● LARGEST RESORT IN THE OZARKS
Modern Hotels, Furnished Cottages, Hundreds of Summer Homes, Golfing, Dancing, Wonderland Underground, Bathing, Boating, Fishing, Other Popular Sports. Easily Accessible. New Brochure Ad. Write for Booklet.
LINEBARGER BROS., Owners Bella Vista, Ark.
ARKANSAS OZARKS

Perfect Vacation Accommodations at **SHARP'S** LOG CABIN **CAMP**
LAKESIDE CABINS
On Lake Taneycomo and White River!
Modern cabins, electric, shower baths, free swimming, all kinds of recreation. Write
CLYDE SHARP,
BRANSON, MO.

—NEW JERSEY—

Marlborough-Blenheim
ATLANTIC CITY
Facing Ocean and City Park
Exclusive beach and Cabana colony and all bathing facilities.
There is advantage in rate and selection of rooms for those arriving prior to July 15th.



OWNERSHIP MANAGEMENT - JOSIAH WHITE & SONS COMPANY

Want a paying tenant? Advertise in the Post-Dispatch want pages to reach tenants.



ONS
ARKS

ESORT
ation. Lodge modern.
way 66. Free bridge.
EROME, MO.

R T — HIGHWAY 50 OR 66 — ST. CLAIR, MO.
AMILY STYLE — 65c
NG, CANOEING
7 — One Day $2.50
RIVERFRONT PARKING, 50c

ND FISHERMEN — On the Lake of the Ozarks
ting dogs of all
RY'S LODGE

HUNTING and FISHING RESORT
THE OZARKS
th meals if desired; boats, motors.
Phone Linn Creek, 1922.
Creek, Mo.

DGE — On the Beautiful Meramec River
comfort-recreation.
Write WM. "BILL" WEIS, CUBA, MO.

On the Beautiful Meramec River
at this resort. Splendid varsity
d all amusements free.
Write C. E. HART, Prop. CUBA, MO.

RIVER LODGE
as low as $3.50 per day in this
of the Ozarks. Famous for fish-
tdoor sports. Carl A. Trumbull,
8067, P. O. Van Buren, Mo.

DE BUNGALOWS
at 25 for Your Vacation at
WAY BEACH, MO.
cottages with showers, sleeping porches,
mo's largest resort. All sports. College
Write for literature.

Vacation — Hotel, cottages, electric lights and running water. Swimming, boating and fishing. A family camp. Enjoy a real rest.
utiful
ancycomo
O.

F HOTEL
O.
prings State Park. Excellent Food.
or Phone Mr. R. E. Brown, Mgr.

JEROME, MO.
Canoeing, swimming, horseback riding equipment and guides, for floats.
ree bridge.
ress All Mail, P. O., ARLINGTON, MO.

OVED RESORT . . .
HEAVY SHADE . . .
ort on the beautiful Gasconade
rved family style. The kiddies
ishing. Ask your friends, they
tailed booklet, to—
AZELGREEN, MO.

CHO LAKE RANCH
HILLS OF THE OZARKS
Echo Lake Ranch with its real Ozark
affords you a delightful place to spend
look it over, it may be just the place
Three Days $7.50 Week End $3
cozy cottages, fishing, swimming, boating
golf. Saddle horses, 50c per hour.
right on new gravel road, 2 miles to
for folder or reservations to our St.

Fourth of July
NGS LODGE
Meramec River; only 91 miles from
lodging, showers, tennis, swimming.
ite for rates and reservations.
Olivet N. Fox, Mgr.
Greyhound Bus, Highways 50, 66 or 30

R'S
LODGE
RT
illarney

l all-year resort of the Ozarks.
nights. Offers the most enjoy-
ind. Boating, bathing, fishing,
ains have fireplace, bath and
S. 61 to Fredericktown, then 70
. 21, 70.
dia, Mo. Phone Ironton 57

IT'S MORE FUN AT
BLACK RIVER LODGE
On the "Crystal Clear" Black River.
Cleanest Place in the Ozarks
Swimming, Tennis, Golf, Dancing, Horseback Riding, Fishing, Ping Pong, Electric-Lighted Cabins, Excellent Meals. 110 Miles From St. Louis on Highway 21. American Plan Only. Wm. Orth, Lesterville, Mo. Phone Elvington, Mo.


NEW JERSEY
Marlborough-Blenheim
ATLANTIC CITY
Facing Ocean and City Park
Exclusive beach and Cabana colony and all bathing facilities.
There is advantage in rate and selection of rooms for those arriving prior to July 15th.

MANAGEMENT - JOSIAH WHITE & SONS COMPANY
a paying tenant? Advertise the Post-Dispatch want to reach tenants.

ST. LOUIS POST-DISPATCH

WOMEN'S SUNDAY MAGAZINE

PART EIGHT. ST. LOUIS, SUNDAY MORNING, JUNE 28, 1936. PAGES 1—8-J

In the HOLLYWOOD WHIRL

by Margaret Post Niemeyer

A Special Correspondent of the Post-Dispatch

HOLLYWOOD, Cal., June 27.

OF COURSE Katharine Cornell just had to pick the hottest night of the year, or of many years it seemed like, for her opening in "Saint Joan" but, since it was the theatrical event of the season, the movie colony turned out last evenings, en masse, de riguer, tres gene and all that sort of thing. You see, "Saint Joan" being all about the Maid of Orleans we came from the theater direct to the typewriter full of French ideas.

At all events everybody was there from Garbo, who was very inconspicuous, to Mae West, who displayed all of the West family plate. It was Norma Shearer who wore the most stunning costume of the night. She was a symphony in gold, her gown of gold lame being designed in the sheath silhouette manner, the right arm having a long, full sleeve and the left entirely bare except for two wide banded gold bracelets. Over her "Juliet Bob," which is fairly long and a little pointed in the back with sculptred curls at the side, she wore a turban of cocque feathers. Gold sandals were on her feet.

Gladys Swarthout, who is back in town for another picture, came direct to the theater from a dinner party wearing a French vionnet gown which combined a rather daring design with an adequate degree of modesty. The fabric was gray taffeta. The skirt was fulled through an inverted pleat treatment and the bodice had widened shoulders, long tight sleeves and an unusal surplice arrangement which crossed both in back and in front. Nothing out of the ordinary when Miss Swarthout was seated in her orchestra chair but when she stood up—well her once fellow townsfolks at Deepwater, Missouri, would have gasped at the typical vionnet touch.

—o-o—

Another attractive gown was seen on Una Merkel. Una, who is very partial to soft shades of blues, greens, and browns and likes them a little "off shade" rather than in a definite color, was wearing one of these off-the-shoulder, period models of a brownish taffeta between chocolate and rust. The waistline was high and under the very, very full skirt was worn a full, "half-length" petticoat, which as Una explained to me, between acts, was designed to make the dress stand out.

—o-o—

A FOURTH lovely gown worn by an equally lovely lady was that of Claudette Colbert. Cut from shimmering white satin gaily printed with a large floral design in brilliant green, red, yellow and capucine, it had a softly draped waist and an exceedingly full skirt which were held firmly in place by a wide laced girdle. The long sleeves were slightly puffed at the top but snugly fitted at the wrist. Claudette's feet were shod in tiny sandals of silver shot with green.

—o-o—

● IF YOU ARE not one of those women who scream at the mere sight of a bug you may be interested in some of the novelty clips fashioned in their likeness. Rosalind Russell has quite a collection of them. The bugs, done in enameled metals, appear as musicians, jockeys, polo players and have been imbued with all manner of humorous personalities. The insects have jeweled eyes and in some instances jeweled wings. They are strikingly clever as scarf pins with sports clothes, that is—as I have said before—if you do not scream at bugs.

—o-o—

MAUREEN O'SULLIVAN has just returned from San Francisco, where she went on a visit. Yesterday I met her out for a walk near her Westwood home looking particularly fetching in a navy wool sheer. The snug-fitting basque had covered buttons of the same material running bell-hop style down the front to the waistline, where it joined the peplum which was slit down from this point and faced with white pique, these pique slits were repeated at the cuffs of the short sleeves and in the collar. Of unusual interest was the treatment of the neckline, which was gathered and tied with a small bow.

—o-o—

Betty Furness has all Hollywood in stitches over her hats. They are bizarre to an extreme and she has appeared at all the better night clubs in them trimmed with everything from birds in nests to a "vegetable-plate." I saw her stop the orchestra leader dead in his tracks when she came into the Trocadero the other night wearing a bonnet of the Victorian era set well on the back of her head with a huge bunch of variegated, deep pink roses perched directly on its top and tied under the chin with a velvet bow.

—o-o—

SAW BILLIE BURKE dining at the Brown Derby in a formal suit

Continued on BACK COVER



At the right is a Heim beach dress of white cotton printed in canary yellow and black. The front of the skirt is cut in pajama effect, and the tied bodice leaves the back entirely bare.

A knitted romper bathing suit with a pert bow at the neckline and a polka-dotted knit suit with pearl buttons down the front and a halter neckline.

The two figures at left, and above left, illustrate three views of a cotton beach ensemble printed in navy blue, wine color or green. The matching coat is cut like a smock, with raglan sleeves.

FLOWERED COTTONS on BOTH SIDES of OCEAN

One of Heim's Mariflore cotton ensembles printed in red on a white background. Red velvet makes the collar and sleeve bands and the crushed belt.

PARIS, June 27.

THE "Mariflore," as Heim names his latest beach models, is, in reality, a gay cotton dress, the name being derived from the very flowery fabrics whose source is Bali and the other South Sea Islands. These were adapted by Heim for his exclusive use in Paris, though other designs from the same source have been reproduced by one of the foremost cotton houses in America.

Mariflore seems to be a generic term for a type of dress that many Paris dressmakers have been searching for—something to make lunching, dining and dancing at a rite, speaking from the dressing angle. Little dance or dinner dresses and coat dresses of cotton prints, wild in their huge sprawling motifs and the rawness of their colorings, are worn over little swim-suits, or nothing at all, and they make dressing for the evening very easy from the angle of the devotee of beach life.

In these costumes are embodied the most becoming lines for figures of many types. The heavy cottons, greatly in demand, are as stiff as the firmest linens and there are more delicate percales that lend themselves to the splashy Mariflore prints, and that are used for costumes with draping across the bust or dress front. The same huge scrolls in several colors are printed on wool-and-cotton jersey for the popular little pareos which Heim continues to develop. Some of these have sashes that are brought around and tied in the front to hang down like a Scotch sporran.

Salt-proof velvets are also used by Heim for bathing suits and for bright crushed belts to cover the space between brassiere and skirt on these tropical type suits.

The big note at the house of Patou is the trouser skirt. This is made on many different lines and used for every sort of sport life. Whether they are long or very short, Patou's divided skirts have a flare at the bottom.

Schiaparelli believes in the extra short and very colorful bathing and beach outfit made of cotton fabric and with a parasol to match it. She introduces oilskin and oiled silk in brilliant hues into these beach ensembles with the utmost success.

Tied-on hats are popular in the workrooms of Molyneux and Schiaparelli. Straw hats with visors, or fantastically upturned brims emanate from the latter house. At Molyneux's the glossy straw hats are so extravagant in size that they must be firmly tied on. Two shades of ribbon are used for the trimming and for the tie under the chin, and the big brim is allowed to blow back from the face in a most spectacular manner.

Molyneux has devoted considerable attention to contrasted materials for beach ensembles, introducing two colors into his capes and short beach dresses to complete the ensemble effect.

Worth uses bright plain lines for beach shorts with matching tops and shows them with long white woolen capes.

Dilkusha sees her playtime beach dress with a backless waistcoat top, and makes these up in polka-dotted cottons. Seacrepe is a pliable cotton that comes in gay Scotch tartans and is much wanted by the Scotch and English. Cautious visitors to the "plages" of France have discovered the advisability of getting these polka-dotted suits made up in light wool jersey.

At right, the Paisley printed bathing suit is equally at home on the beach or in the water. The short matching coat has a youthful round collar.

A beach outfit designed by Maggy Rouff. The sleeveless blouse is of course, open linen in bright blue.

Ventilated Felt Hats for Women

● **When men's straw hats came out with air holes to let in the summer breezes the men thought they had something rather exclusive, but this didn't continue very long. Women also have ventilated hats, if you please, and these chapeaux are made of felt rather than straw.**

The millinery feature of the current travel season is designed for comfort as well as for style. Although of lightweight felt and therefore quite comfortable on warm days, the crowns are punctured with tiny holes to make them more airy. Certain porous materials are used for other hats to add to their summer popularity.

The collapsible quality is another which is being stressed in vacation millinery this summer. The most successful hat for packing folds into a small space and comes out as trim as when it went into the traveling case.

Eiderdowns should be washed in a tepid soap flake solution. Press and squeeze as when washing woolens. Add a cup of vinegar to the final rinse to brighten the colors. Dry out of doors.

This New York

by Lucius Beebe

NEW YORK, June 27.

IT is some years new since Stanley Walker has done anything drastic about what is known in newspaper circles as l'affaire Peter Stuyvesant and we wish he would use his influence as an editor of "The New Yorker" to get to the bottom of the mystery. The mystery, of course, is which one of that first citizen of Manhattan's legs was the wooden one?

Nobody really seems to know, and there is no agreement among artists, sculptors and illustrators, so that sometimes the aged gaffer is shown peg-leg right and sometimes artificial limb left. The two schools of thought come into frequent conflict and old friendships have gone on the rocks over this point of scholarship. The debate has raged with inextinguishable fury along the bar in Bleek's Fortieth street saloon for years; members of the historical societies have been interviewed; archives have been conned with meticulous care, but nobody yet knows whether it was the gam dexter or the dog sinister that was shot away at the Battle of St. Martin.

The only person who can solve the mystery is the Rev. William Norman Guthrie, rector of St. Mark's in the Bowery, where Stuyvesant's remains are waiting for Judgment day in the crypt, and he won't allow the embattled historians to investigate. Says the idea is indecent, sort of.

Three or four years ago Stanley Walker retained a celebrated archeologist, named Ownie Madden, to effect entry into the St. Mark's vaults, purely in the interest of scholarship, of course, but Mr. Madden never found time to consummate the investigation. Mr. Walker despaired of solving the mystery through mortal agencies and is now trying to raise Stuyvesant's ghost with mediums.

—o-o—

TWO topnotch places these summer evenings, in mid-Manhattan and out in the countryside, respectively, are the Starlight Roof of the Waldorf and John Perona's Westchester Bath and Tennis Club, out in Rye. Between them they seem to get most of the prosperous hoofing and hoisting trade that remains this side of Long Island, and both of them are glamour spots of the first order, each in its own way.

Mr. Perona's El Moroccon has been doing such a business back in Manhattan that he kept it running after he opened the Bath and Tennis, which presented something of a problem in management, since his staff is a closed corporation (a highly geared organization of waiters, captains, chefs and barmen, known as "Perona's family"). The Rye establishment is beautifully laid out, with magnificent shrubs and trees, terraces, open-air bars aud a swimming pool of generous proportions, and on a fine Saturday night is a Cecil de Mille midst of casual, suburban opulence. It goes as long as any one will pop a cork, and nobody thinks of leaving until broad daylight.

The Waldorf is perhaps the dressiest summer roof in town, nearly every one there being conscious of formal good manners, and has as its most notable gustatory asset the finest wine list in Manhattan. Gen. Lodijensky, whom you will remember from the old Russian Eagle years ago in Fifty-seventh street, is in charge and the music is by Wayne King. If you don't care about dancing there is a fine terrace outside, quite open to the stars, where you can hear the music more faintly and really be in the open air, even though right spang on Park avenue. The only defect discernible the evening we were there last week was in the service in the cocktail lounge, inside. We commend to Gen. Lodijenski's attention that 20 minutes is too long to wait for a Martini.

—o-o—

THE reappearance in the newspaper pages a week or so since of an odd character named Marmaduke Mizzle, the Mincing Lane Caraway Seed Merchant (he hadn't been heard of for two years), reassured Manhattanites that the Skipper Williams, dean of ships' news reporters and himself an individualist of renown, was still a practitioner of whimsy. Mizzle, a fictitious droll of legendary proportions, is the Skipper's contribution to the tradition of newspaper fabrication and exists in a sort of state of errant catalepsy, only vague en rapport with reality and cropping up in print at infrequent intervals, but his creator, T. Walter Williams, is a harborfront institution ranking with Governors Island and the Barge Office.

He never has been known by any name save that of Skipper, and he has been covering "sail and arrive" for more years than he cares to think. If nothing else served to identify him as a personality, his

Continued on PAGE FOUR

MY OPINION

by Martha Carr

Letters intended for this column must be addressed to Martha Carr at the St. Louis Post-Dispatch. Mrs. Carr will answer all quesitons of general interest but, of course, cannot give advice on matters of a purely legal or medical nature. Those who do not care to have their letters published may enclose an addressed and stamped envelope for personal reply.

Dear Martha Carr:

I AM WRITING to see if you can help me out of a situation I am in.

I am a college graduate of 1933. I secured a position with a firm which went out of business last year and since that time I have been unable to secure a position anywhere, except a few jobs of peddling soap or magazines. I have been going with a girl for five years and she has stuck with me through all this trying time, also trying to get work for me and giving me encouragement when I was about to fold up.



Now she has gotten a good position and thinks we ought to go to expensive places and have a good time as we used to do when we had money. I cannot see this, as I have never been a gigolo and don't want to start now. I don't know where to turn and guess the Eads Bridge is my best bet! We were engaged and had plans to marry when the depression set in and there seems nothing left but to give her up.

I don't know what the world is coming to when the young people cannot marry and establish homes. I know I am not the only one in this situation as I have talked to dozens of young men who, like myself, are trained and willing to work. Luckily, I have parents who are fairly well off or I probably would be sitting on one of those benches at the Library.

Well, I just wanted to put my thoughts into words and see if you have anything to say on the subject. E. L. K.

I know that yours is no isolated case by any means—so many, too many young chaps like you, have felt like giving up in despair, even though they really had too much backbone and grit to carry out this idea. The urge of youth for employment and the longing (a perfectly normal one) to make a business place for themselves and establish a home is a legitimate one—but the arguments against the situation have done little good. You can but keep up every effort, mental and physical, to beat the game and get the work; and this seems hopeless to you now. But do not, even though you feel your mental training is lost in it, refuse work of any kind; peddling from door to door is not, of course, your metier. But do this or die if it is the thing that presents itself right now. You do not know whether one of these doors might open to something else better suited to you.

You have the right attitude about going to expensive places when you cannot afford them (and those who are there generally know your circumstances), they will not only think less of you, but will not help you get work. And, especially, would it be bad taste and bad judgment for you to go as the non-paying guest of this valiant girl. There are many resources and much recreation (especially for those with cultivated tastes) not dependent upon the amount you spend. Try to convince the girl of this but do not desert her in a way that she will know is unworthy.

—o—o—

My dear Mrs. Carr:

● I HAVE A PROBLEM which I would like you to help me with. I have been going with a boy three years, but we cannot always agree. This causes us to quit for a few months, during which time, he dates others just to hurt me.

Now, Mrs. Carr, I love this boy very much and I am sure he feels the same toward me. My family and his are very close friends and approve of our going together. But about six months ago we quarreled and I asked him never to come back. I am so sorry now, because it has dawned upon me that I care more for him than I ever realized. He is now dating another girl. Do you think I can ever get him back? Please send me your pamphlet on "Popularity." THANK YOU.

Your case doesn't take much guessing; but, as to giving you a positive answer, I will have to say that I am not really and not strictly a mind-reader. The longer he stays away and the more devotion he shows to someone else, the more you care for him—eh?

You probably went farther than usual in being trying to him. Young people grow tired of each other through seeing each other too often.

And both take chances if they are too sure. A little self-control of temper and a careful avoidance of the ennui which comes with an overdose of the presence of the adored one is a safe remedy. Probably he will come back, especially if the other girl knows as little about tact and strategy as you. But you will have to date other boys some.

I shall be glad to send the "Popularity" article if you will send me self-addressed and stamped envelope. But I guarantee nothing.

—o—o—

Dear Martha Carr:

WHEN A GIRL marries a man living in another country, may I ask who pays for her passage? Since she must buy her passport and have the expense of luggage and tips, I wondered if it was not his place to take care of her steamer fare. So far, he has not thought of this or else he feels it not his duty.

I would like you to print only the answer to my question.

Thanking you kindly, I am, J. H. S.

It is impossible for me to leave out questions and give only answers in this column, since to the readers, it would make many letters unintelligible.

The custom is for the girl or her family to bear all expenses until after the marriage ceremony, except minister's fee, the wedding gift to the bride and to the men attendants. Doubtless the custom is the same in the country to which this girl is going and that, probably, is the reason the groom-to-be has said nothing about paying the steamer passage.

—o—o—

Dear Mrs. Carr:

● AS YOU HAVE helped me before, I have the courage to come to you again.

I am a woman, 30 years of age, and married a second time. My husband and I get along fine, but I do become irritated over having to pay a relative some back board which is due her for my husband's living when he was out of work. I knew he owed this, when we were married, and I am more than willing to pay it for him, but I think the amount asked is all out of proportion to what he received. These relatives never treated my husband right.



My husband is not lazy, he sometimes goes to work half dead; he cannot rest or stay at home when he is out of work, and is a good man.

Mrs. Carr, shall I ask this relative to take a hundred or so off her bill as it is so hard to pay all she wants or say nothing? Or is it my husband's place to ask her? Could she be made to allow for the work he did? W. R.

I am afraid your husband is a little too easy going. He should have had some agreement with this relative about the amount he was to be allowed for work as well as the amount he was to pay for board.

If your husband had no legal agreement on the price for board, she cannot, I should think, force him to pay a stipulated amount, even though they had what is called a "gentleman's agreement."

Assuredly, your husband is the one to talk to this relative, telling her he feels that he cannot impose upon you by asking that you pay an unreasonable amount. But, of course, I could not specify the amount for you.

I believe if she realizes that she cannot compel you to pay a stated amount, because there was no agreement in writing, she will be willing to compromise and so settle the question amicably.

THE WORLD AS WOMEN SEE IT

SLOW DEATH at the Hands of KILLJOYS

Countless Husbands Have Died (in Spirit) Through Rough Handling From Their Bitter Halves

By Virginia Irwin

THE next time the city is in need of a good, first-class monument to decorate a plaza, traffic circle or the lawn at the City Hall, the suggestion is hereby made that a cenotaph be erected in honor of all men, living and dead, who have had the misfortune to pick out a female killjoy for a girl friend or wife. The statue atop the marble base could be the likeness of any sad-faced man who ever murmured bravely, "Yes, dear," when his better-half announced within hearing of all and sundry at the party, "Come, now, we're going home. It's 11 o'clock, and besides, you've had enough fun for one evening."

The erection of the memorial, in all probability, would not have to be financed by either the Chamber of Commerce or the WPA. The browbeaten brotherhood would, no doubt, be glad to furnish the funds for a mnemonic structure to every unsung hero who chivalrously resisted losing his temper when the little woman informed the host. "Oh, of course, I don't mind if Henry plays cards. He knows that—what I won't let him do is play for money."

The ladies, of course—I mean the spoil-sports—would never appreciate this touching tribute to the martyrs who retired from the world of fun to spend the evenings of their best years on the living-room sofa, simply because they couldn't cope with the ingenuity of a woman whose main object in life seemed to be spoiling everybody's fun—including her husband's.

—o—o—

AND, speaking of ingenuity, a gal who has put any amount of study into being a wet blanket, can invent more ways to spoil a party than a Forest Ranger can think up to put out a brush fire.

We'll say, for instance, that the celebration in question is just a harmless get-together of young unmarried folks on a Saturday night. At a gathering of this kind, the female killjoy is in her best form when she sits quietly on a sofa in a corner and absolutely refuses to shift for herself. She must be waited on. Or, better still, when someone asks her if there's anything she wants, she answers, "Oh, don't mind me. I'm really having quite a good time." And she says it in that I'm-really-above-such-shenanigans tone that makes everybody within earshot feel ill at ease and wish that her boy friend would take the dear little thing to an ice cream social instead of towing her along with the gang.

The I'll-just-sit-here-on-the-sofa attitude is not only quite effective, but by all odds the safest method the killjoy can employ until after she has coaxed the guy up the church aisle to the altar. After she has a wedding band and the authority that goes with it, her methods can be, and usually are, more direct. Before marriage, she can say, "I'm afraid I'm not a very good sport, Tom," and the misguided male will congratulate himself on having a girl friend who can learn something from him. It isn't until after the last strains of Mendelssohn's moan have died away and the gang meets for a housewarming that she pulls off her false face. Then she gives the alleged master of the house the surprise of his short married life by answering for him, when the cocktails are passed around, "Tom doesn't want another drink, thank you."



"Oh, I'm sure Tom doesn't want another drink, thank you."

Poor Tom probably feels like he has been caught in a figure-four trap, but he might as well give up and go play the victrola. If he ignores the edict and pretends that it isn't that the little woman objects to a few drinks but that she just takes such marvelous care of him, and then has himself a couple more Martinis, he may as well put on his shin-guards and bullet-proof vest when the guests depart, because the battle is on.

—o—o—

THE minute the door is shut on the last visitor, poor Tom will hear how he has made a fool of her, how he proved conclusively by taking that last Martini that he doesn't care one teeny-weeny bit about her feelings, how he demonstrated to her just what she can expect through the long years that are to come, and, last but not least, how he ruined her evening completely by behaving like a fool instead of the dear, sweet, thoughtful boy she thought she had married. At this point: tears, and plenty of them.

By putting Tom on the defensive, the killjoy has circumvented the possibility of Tom's accusing her of ruining his evening. And once she



"I never go to parties any more."

assumes the I'm-so-abused attitude, Tom may as well put the cocktail shaker away in mothballs, learn to say "I'm sorry, we have other plans" when the old gang calls up, and prepare to devote the rest of his life to schmoosing the gal who couldn't learn to be a good sport.

It is only fair to admit that the killjoy is almost always convinced in her own mind that she is absolutely in the right, that she is dishing out wise and sane advice. But the husband with a hankering for a little fun isn't looking for good advice. He's looking for relaxation and a little excitement to break the tedium of earning a living. And so far as he's concerned, the purpose of the evening is defeated when he has to slip into the kitchen to take a sip of scotch-and-soda or listen to a curtain lecture when the fun is over.

It may not always be a man's own wife who ruins the evening's fun. It may be just his luck to have some other gal attach herself to him and practically demand that he listen to the sad story of her life. Perhaps she enjoys bad health. Then he must sympathize and appear interested in the recital of her symptoms. Or perhaps an ingrate husband is the topic of conversation. Then she recounts endless occasions when the dinner grew cold and tasteless while she, poor soul, sat in the front window and waited patiently for the errant spouse. Or perhaps she has several just-too-too-darling babies that she just has to talk about.



"A girl who wouldn't even pay her way by listening to him."

—o—o—

The poor fellow probably has a couple of kids of his own at home, but he must listen to her ideas on child raising, just why she is sure that young Bobby will grow up to be President, and innumerable stories about the cute things little Penelope says at the age of two. Of course, no chivalrous male ever says, "Say, lady, you're boring me to death." He just sits there and tugs at his collar, looking for a way to escape. And there usually isn't any, because everybody else in the room knows the gal's capacity for punishment and while they feel sorry for the guy in her clutches, they figure somebody has to be the goat.

Besides the gal who does nothing but talk about herself, there is the one who says nothing, but won't listen either. Her beau for the evening takes her out to dinner for a little lobster thermidor and the chance to talk to somebody besides his customers. He talks for a few minutes while she stuffs forkfuls of lobster into her mouth, and then when it comes to the point where he challenges her attention with "And what do you think of that?" she gulps twice and says, "Huh? Oh! What were you saying?" The poor guy is out $4.20 worth of lobster for a girl who wouldn't even pay her way by listening to him. And then she wonders why he ends the evening with "Well, I'll be seein' ya," instead of asking her for a date for a week from Wednesday.

—o—o—

THESE depressing habits of the lady spoil-sports have driven many a man to the expedient of taking his fun at the club, or in a smoke-filled room with a few poker players. Rather than risk the pain of an evening made boresome by some female killjoy, he eschews the company of the fair sex as much as possible and rears like a mustang when his wife suggests even a bunco party at the Joneses. He learned long ago that a bum party is worse than none at all and so he sits by the fireside with a detective story and the moth-eaten memory of the days before he was disillusioned by a gal who meant well but simply couldn't learn to be a good sport.

GIRL ABOUT TOWN

RIDING downtown in a service car during the slack hour the other day we found ourselves alone with the driver, a situation likely to bring on an exchange of confidences. Not that we divulged anything of importance — just enough to set him talking. After all, there were no signs overhead about not talking to the motorman.

It all began with a chance question as to how little money there must be in those trips in the middle of the day.

"Yeah, but you gotta expect that," the driver replied, shoving his cap even farther back on his head. It was his only concession to a uniform and a rose stuck in the visor made that look frivolous.

"If we make three full trips down in the morning and three back in the evening," he continued, "we call it a good day. How much will that net us? Well, you figger it. We take in eight, maybe nine bucks a day, but out of that we kick in $1.25 to the United Service Car Co. That covers insurance, helps pay rent on that terminal at Second and Levee, and goes for union dues in Local No. 408. Sure, we're A. F. of L., because the local belongs to the International Brotherhood of Teamsters, Chauffeurs, Stablemen and Helpers. Fancy title for us guys, ain't it?"

—o—o—

"THEN YOU'VE got to buy your own gas and oil. That comes to about $1.50 a day, depending on how big an appetite your car's got. If you want to figger in depreciation on the cars, that'll come to about $1 a day. You see, most drivers own their own buggies. You can pick up these seven-passenger babies for about three or four hundred bucks. They won't last more about a year, the treatment we give 'em. Call it a buck a day for the car. Then what've you got? A net profit of maybe five bucks a day if you're lucky. Six days outa the week, unless you're on the Sunday run."

With a cavalier gesture not lost on us, he took a bus or two in stride. The traffic lights were with us at Grand avenue, and a yelp of his horn got no reaction from the people on the corner. We were going to have to fire questions to get all the answers before we reached Twelfth street.

—o—o—

"DO THE fees vary on the different routes?" we asked.

"Sure, you gotta take into account the kind of passengers in your neighborhood. Some 'spots'—that's what us guys call a route—you can only get a dime. Now out the Lindell-Waterman run, you could probably collect two bits, if you tried.

"Breaking in a new 'spot' is tough going. Maybe you drive for two months before people tumble to the idea that you're in business. Quite a while back there were some independent fellows who thought they could muscle in on the trade just about the time we got the passengers trained to line up on the curb for us.

They'd have the whole union on their necks if they tried it now. We've got 18 supervisors out on the street corners to look out for our interests. You've seen 'em—those uniformed fellows. They're supposed to keep us in line, too, 20 seconds apart during rush hour, and three minutes between cars in the slack time. Yeah, and then they're four more supervisors trailing us all the time. That's to check up on the way we drive. If a guy gets caught breaking the operating rules—and that includes courtesy to passengers, no smoking at the wheel, and all the rest of it—he gets laid off for a day or more. Then if he don't knuckle under he gets fired out of the union."

—o—o—

WE WONDERED how many drivers there were.

"Oh, about 425, and they tell me that we haul around thirty thousand passengers to work or shopping every day. Sounds like a lot, don't it? Naw, it ain't such hard work. You start at 7 in the morning and run until 6:30, unless you're on the late shift on the big 'spots,' then you're out till midnight. But you always get some time off in the middle of the day. We usually just hang around the terminal. They've got a recreation room, lunchroom and all, down there for us."

We swooped in to the curb at Twelfth street. As he made change for a quarter—the ride had been worth that and more—he grinned, taking the cap clear off only to put it on again at a more rakish angle. "Well, I guess you got an earful all right."

—o—o—

LEAVE IT TO the men to evolve sartorial novelties. The latest we've heard about, although we understand they've been around for some time—are the tiny glass vases that keep flowers fresh in the buttonhole. They lie snugly behind the

A WOMAN'S NEW YORK -o- -O- By Alice Hughes

NEW YORK, June 27.

AMONG the best-dressed women I've seen lately—yes, I'll include men—are those who toil at radio stations, both at the mike and away from it. Ever since I timorously took up a "career" as a national broadcaster for CBS a few weeks ago I've been amazed at the dog put on by air artists. Odd, too, for it is the profession of all where adult kiddies are heard and not seen.

I lay it to the fact that it is a new business, and its people are mostly young, vital, smart and on their toes every moment. I never heard such gayety and joshing—until the mike goes on, when all is deadly earnest. The men all seem to be sartorial sharks, and the girls right out of "Vogue." I always feel, as I start for the station on Tuesday mornings, that I should be wearing that elegant satin number I've been saving for the class reunion. Never mind what class.

And helpful. My two particular chiefs, Nila Mack and Margaret LeWerth, know every air trick, and are marvelous to novices. And I'm grateful now to a dear old soul named Henrietta Prentiss who, long ago, taught me "oral English" or "elocution." Strangely, I paid attention—and it's the only straw I can grasp now as a radio-spieler. And that's a tip for youngsters. No matter how boring or silly it may seem, listen well to such courses if you have them. For radio is an art and industry even more of tomorrow than of today, and there'll be thousands of good jobs for those who enter it somewhat prepared!

—o—o—

WELL, THE girl grads these days never know where a Bachelor of Arts degree is going to land them. In my time it was a matter of teaching school, or bending over a cook-stove, or running for your life, which I chose. This year an arts degree, by some strange hocus-pocus, led pretty young Eva Ortego, 21, and still dewy from Hunter College, to the Rainbow Room on top of the world, where she warbles snappy French and Spanish songs nightly for a good fee!

I talked to Eva (a real Latin beaut), a few nights ago. "When I was graduated," she told me, "some pals dared me to audition for Maj. Bowes' amateur hour on the air. I did. He liked me, put me on a program and then sent me on tour for six months with one of his units. I gave Elkhart and Dubuque plenty of French and Spanish numbers with zip to them, and seemed to get over. Now look where I am! Up in the air!"

Yes—a job in the most sought-after night club in town! That's all little Eva got for four years of boning! Break your brains on trigonometry and French verbs next year, girls! Who knows—you may turn out to be a hotcha warbler in Radio City!

—o—o—

BEAUTICIAN Goes Mad as Thousands Cheer! Guro, Madison avenue hairdresser, has just finished 32 coiffures precisely alike, to the hair. These carbon copies were on the heads of the 32 musicians in Phil Spitalny's all-girl band, who also dress alike. All bobbed, identically waved. The stock coiffure, now, is parted on the side, swirled back in two regimental rows of "sausage" curls held down by small curved comb. The job done, Guro quietly had a nervous breakdown.

—o—o—

MANY GAY and pleasant memories of the opening of the Texas Centennial at Dallas still churn in my skull after my quick trip there, but I think the drollest concerns Elizabeth Arden, eminent beautician and my friend.

The soft-hearted Arden let out clucks of pity as she noted the viciously sunburned shoulders of the handsome and stalwart Texas University lads who hauled visitors to and fro in rickshas. She scudded away and soon returned with an armful of her own sunburn cream, which she passed out to them, for all the world like a Salvation Army lass distributing doughnuts during the late war.

Some of them giggled a bit, but they all took it with thanks, and probably used it, too, for they were lobster-red on opening day. And it was a cute sight to see little Arden handing out her pet nostrum right and left to the big boys!

—o—o—

I HAD A frightful shock the other day. I saw Queena Mario, the Metropolitan Opera canary, step under a shower wearing a chinchilla wrap tagged $96.75! But my fears came to nothing when I learned that the thing was a stunt for a rain-proofing process. They shouldn't do such things to a girl who isn't as young and sturdy as she was in the old days in Manchester, N. H.!

—o—o—

THERE ARE girls who can wear hats, and there are those who just put something on their heads. I think the finest hat guinea-pig in this town is Helen Cornelius, of one of the big fashion mags. She has what milliners call a perfect "hat face," and they love to try out their new creations on her. I saw her the other day wearing a natural straw-colored beret as big as a barrel-top, and she looked marvelous in it. You and I might have been embarrassed in it—unless we too have perfect "hat faces."

—o—o—

REAL FASHION news, direct from the feed-box and by special wire: The tip is out that the casual sports type of dressing, which has been firmly established so long among us as the most popular style, is actually on the way out. That the tide turns soon to the more prettified type of rigging, more feminine things, more color and less mannishness!

True, we shall still cling to simple, essential lines which display the figure (if any) to advantage; but over those basic lines will be softly draped effects that denote womanliness in the old sense of the word.

This, which I have on the best authority, comes under the heading of real news. If it breaks as predicted, it will do us all over, with frills, in a few months' time. We'll rest on our haunches and see!

● BILLY LEEDS, whose money came from tin plate, and his pretty bride, the Olive Hamilton who used to trill "number, plee-uz" at an Atlantic City hotel, are now spreading sunshine and cash through our midst. After giving the girl a good impolite and satisfying stare on the Waldorf Roof the other night, I don't wonder he shackeled her. She's lovely! They're in the Leeds pent-house on the East River....



MRS. LEEDS

I saw a young thing on the avenue yesterday wearing a black patent leather belt with the alphabet written in white all the way around it—no doubt to remind her of her P's and Q's. Well, there are plenty of waists that would take two alphabets and a few spare consonants!... Speaking of novel get-ups, Helen Koues, fashion editor of "Good Housekeeping," is sporting a printed silk dress all written over with a Chinese word that is long. She looks like a walking laundry ticket. And Helen swears the word is just Chinese for "tea"....

Joy is mixed with the faintest tinge of disappointment at the house of Song King Irving Berlin, whose lovely wife just gave birth to an eight-pound girl to be called Elizabeth Irving. Six and a half years ago lovely Ellin Mackay Berlin had a boy who died a few days later—and how they've prayed for another! Three girls, now. That marriage, called ridiculously hopeless at its start, is one of the most magnificently successful I know—giving a deserved knock to those croakers who stand around weddings muttering!

Planning Party For Bride-to-Be

IT'S a lucky hostess who is planning to entertain for a bride-to-be. For the bride herself and the occasion make the party a success. All the hostess has to do is to plan and prepare refreshments that are tempting and attractive.

Ice cream and little cakes are sure to appeal. And so far as the mechanics are concerned, we recommend sweetened condensed milk as the foundation for both ice cream and cake frosting.

As for a menu, we would suggest a fruit juice cocktail served with a cherry and a little chopped mint in each glass, followed by jellied chicken or chicken patties with dainty, little sandwiches and rolls and small tomatoes filled with chopped celery for salad. These, with the ice cream and frosted cakes for dessert, make a tempting luncheon. Hot bouillon after the fruit cocktail, and hot peas or asparagus and French fried potato balls served with the chicken turn the menu into a simple but appropriate dinner.

Evening Dresses Of White Chiffon

ANYONE who is weary of so many printed evening frocks and is seeking something different should consider the chic of white chiffon accented with a very vivid tone. The color note appears at the waistline where a sash of wide grosgrain or velvet ribbon is tied with an extravagant bow or on the bodice where flowers ally two or three different hues.

Bright green, fuchsia, royal blue and purple are among the most popular accent tones for these white evening dresses. A more subdued trimming is provided in the pale lilacs in shades of lavender and pink that are arranged as a corsage on one attractive gown.

Washing Lace

When washing white lace, soak it in unboiled lukewarm milk for at least two hours, then press between the hands and do not rub. Change the milk and keep the lace soaked in it until clean. Rinse in warm water to which castor sugar (one tablespoon to two pints of water) has been added.

If your child is at the age where he talks too loudly, turn on the radio as loud as it will go—and teach the child that you can no more understand what he is saying, than can he know what is going on over the radio when it is blaring.

Continued on PAGE SIX

IRL ABOUT OWN

NG downtown in a servi during the slack hour the day we found ourselves ith the driver, a situation bring on an exchange of ces. Not that we divulged of importance — just to set him talking. After e were no signs overhead ot talking to the motor-

began with a chance ques- to how little money there in those trips in of the day.

but you gotta expect he driver replied, shoving even farther back on his t was his only concession iform and a rose stuck in made that look frivolous, e make three full trips the morning and three the evening," he continued, it a good day. How much t net us? Well, you figger take in eight, maybe nine day, but out of that we $3.25 to the United Service That covers insurance, y rent on that terminal at and Levee, and goes for ues in Local No. 408. Sure, F. of L. because the local s to the International hood of Teamsters, Chauf- Stablemen and Help- ittle for us guys, ain't it?

—o-o—

N YOU'VE got to buy your s and oil. That comes to $1.50 a day, depending on an appetite your car's got, want to figger in depreciа- the cars, that'll come to $1 a day. You see, most own their own buggies. You up these seven-passenger or about three or four hu cks. They won't last mo year, the treatment we Call it a buck a day for Then what've you got? A fit' of maybe five bucks a ou're lucky. Six days outa k, unless you're on the Sun- n."

ith a cavalier gesture not lost us, he took a bus or two in ride. The traffic lights were with Grand avenue, and a yelp of n got no reaction from le on the corner. We were have to fire questions to the answers before we Twelfth street.

—o-o—

THE fees vary on the dif- outes?" we asked.

you gotta take into e kind of passengers ghborhood. Some 'spots'— hat us guys call a route— only get a dime. Now out dell-Waterman run, you obably collect two bits, if d.

ing in a new 'spot' is tough Maybe you drive for two efore people tumble to the you're in business. Quite ack there were some inde- fellows who thought the uscle in on the trade j e time we got the passen- ned to line up on the curb

have the whole union necks if they tried it 've got 18 supervisors he street corners to look ur interests. You've seen se uniformed fellows, upposed to keep us in line, econds apart during rush d three minutes between he slack time. Yeah, and 're four more supervisors s all the time. That's to on the way we drive. If ets caught breaking the rules—and that includes to passengers, no smoking heel, and all the rest of it laid off for a day or more. he don't knuckle under d out of the union."

—o-o—

WONDERED how many here were.

bout 425, and they tell me e haul around thirty passengers to work or every day. Sounds like a it? Naw, it ain't such k. You start at 7 in the and run until 6:30, unless the late shift on the big hen you're out till midnig always get some time off iddle of the day. We usu- hang around the terminal, got a recreation room, n and all, down there for

veoped in to the curb at street. As he made change uarter—the ride had been at and more—he grinned, e cap clear off only to put in at a more rakish angle. uess you got an earful all

—o-o—

E IT TO the men to evolve novelties. The latest we've bout, although we under- y've been around for some e the tiny glass vases that wers fresh in the button- hey lie snugly behind the

ntinued on PAGE SIX

ON BROADWAY

with Walter Winchell

THE JOAN BLONDELL-DICK POWELL middle-aisle-of-Caprice is a matter of editions. All his legal barriers having been erased... Col. Clarence Youngs of Pan American Airways (Lois Moran) will be three soon...Marjorie Crawford, the second frau of Director Wm. Wellman (formerly an avatrix), is eastbound via the skies to enter a convent...Joan Marsh, who just landed that gas air show, also landed one of its execs...Mary Miles Minter and Dickay, her voice-tutor-heart, have parted... The C. D. Russells (he draws "Pete, The Tramp") have patched it up...Mrs. Edward Sands, divorcee, and David Beatty, son of the late British Admiral, will be riveted next month....Merle Oberon and David Niven are confiding to chums that their blending will take place in London about Aug. 1st...The only thing retarding the marriage of Peggy Anne Landon to a Kansas City oil man is that it may be a White House affair...One of the very few persons in Hollywood who won on Max Schmeling was multi-millionaire Jock Whitney...Did Lillian Emerson fly to New York from the studio sector to get her mater's okay on her next marriage to an actor?...Jared Manley, who doles the swell "Where Are They Now?" articles in the New Yorker, is James Thurber...Mussolini stopped the Marx Brothers' "Night At The Opera" for an unprintable reason...They will rate 15 Gs weekly trying out their next movie's quips in vaudeville theaters. If the puns click they go in the film.



JOAN BLONDELL.

—o—o—

● MOSS HART ALMOST got into a scrap with a Hollywoodite the other day by merely mentioning that he missed New York. The native son immediately got hot under the collar and tried to convince Hart that Hollywood had more to offer than Manhattan.

"I'll admit," Moss finally conceded, "that there's one thing you can get in Hollywood that you can't get in New York."

"Yeah," growled the local, "and what's that?"

"Homesick," was the retort.

—o—o—

LEE MYLES SAYS the trouble with most night club owners is that when business is bad they'd rather cut their liquor than their prices.

—o—o—

John P. Medbury was hurrying along the street at sundown yesterday, when he was stopped by a friend.

"Why the rush?" asked the friend.

"I have to hurry home," said Medbury. "I'm having my agent for dinner tonight."

"You're lucky," replied the friend. "My wife and I are only having fish."

—o—o—

HARPO MARX ADMITS it might have been told before. Not here, at any rate. A stranger approached one of the Rothschilds of the banking tribe during a roulette game and asked if he could let him borrow 200,000 francs.

"What's your collateral?" asked the banker, "Going to inherit a fortune? Going to marry a rich woman? Or have you property and gems?"

"Haven't a thing," was the frank reply, "Just me—my personality and word. I'll pay you back in three months plus 6 per cent interest."

The banker took the risk. To his amazement, a month later the stranger walked in and returned the 200,000 francs and interest.

"Now," said the man, "would you please lend me 100 francs?"

"Not me," ejaculated Rothschild. "You fooled me once."

—o—o—

THE DEPRESSION HIT the theater as hard as anything was struck. Many tumbled from the financial heights and great changes came into the lives of the once mighty and mightier-than-thou.

One of these actors was walking down Hollywood boulevard carrying a cigar box under his arm. He encountered Sidney Blackmer.

"Hello," greeted Blackmer. "Been buying cigars?"

"No," was the dejected reply. "Moving."

—o—o—

PERHAPS NO PARAGRAPH written in a long spell was clipped, carried, shown and discussed so much as Irving Hoffman's on Hannen Swaffer, a visiting London drama critic. Swaffer is known for his dislike of American actors in England. Many of them now in Hollywood never forgot his merciless abuse. The Hoffman item appeared in the Hollywood Reporter, as follows:

"Hannen Swaffer is now in your midst. In New York he proved a real disappointment. Long heralded as a caustic critic, he arrived and proceeded to let loose a constant flow of remarks considered trite. He acted like a George Bernard Shaw without a beard or brain."

—o—o—

Dorothy Parker and a friend were in the Coconut Grove the other night when a hammy actor ankled by wearing his glasses and carrying a book.

"No wonder his eyes are bad," said the friend. "Whenever you see him he's reading a book."

"Yes, I know," nodded Dorothy, "a scrap book."

—o—o—

● FAR BE IT FROM any of us to take a poke at one who has had a tough enough time of it in the hospitals all over California for the past year, but one lad, just released after several operations, is no longer talking to a columnist. Because his column was the only one that didn't use the depressing news or dramatize it the way some others did—with paragraphs about courage and his wife's fortitude and braving it out, etc.

"Can you imagine," she told others, "he didn't even write up about my poor husband being so near death. And the way I went without sleep for a week. What's the matter—aren't we well known enough for him?"

Editor's note—Yes, they're in the show business.

—o—o—

It was in "Follow Thru" that the audience rocked with the first "Oh, nuts!" that assaulted an audience's ears. And they probably would have held their laughter if they suspected that the expletive was to greet them endlessly for six years every time a movie writer found himself unable to think of a gag line.

—o—o—

THE COPPER WHO SOCKED the late Huey Long in the Sands Pernt Bath Club is now the bouncer at the competing Sands Point Yacht spot!...The June Brewster-Guy McAfee marriage scoop is rather dated. Weren't they sealed three years ago?...Martin Mooney and Kubec Glasmon (he did "Public Enemy") are calling their Millen Brothers murder case flicker: "Shake Hands With Murder"...Leo Fitzgerald had a contract for Shirley Temple on the air—for two weeks at $15,000 or for 13 weeks at 8 Gs per...Couldn't close the deal because she can't read a script!...Charles Ray, who has heard it too often in recent years, has only one line in "Hollywood Boulevard"...He plays an ass't director, who yells: "Get off this set."...Apparently Jeanette MacDonald isn't the secret bride of Robert Ritchie—her manager...Gene Raymond proposed marriage, but there is a lot of brother-in-law trouble...Mary Heaton is doing a lot of consoling these days since Sonja Henie and Jeff Dickson split... The "Frenchy" Bordagarays of the Brooklyn Dodgers are tripling... Ann Suter will marry Al Duke, when both their decrees come through in October...Mrs. Clark Gable wants the major share and not the usual 50-50, so he can start from scratch again...Myrna Loy became Mrs. Arthur Hornblow, Jr., in Nevada last week, but will have it knotted tighter by a holy man later...Exclusive! As recorded here two years ago when we were in Hollywood last, Paulette Goddard has been Mrs. Charles Chaplin all along. There is no record of the marriage except in the log of the S. S. Panacea on which it happened June 6th, 1934.



PAULETTE GODDARD.

—o—o—

● PORTRAIT OF A FRIEND. He is easy to find when you aren't finding things easy . . . He plays ball with you when you're bounced around . . . He does things for your benefit—so that you'll never have to be given one . . . He is happy to see you "going places" even though you don't take him along . . . He takes insults from you—nothing else . . . He gets a kick out of doing you favors, although he knows it may be a kick in the pants . . . His idea of a very good time is watching a boatload of your ill-wishers sinking . . . For helping you win a place in the sun—all he hopes for is a place in your heart.

CLOSE-UP of ST. LOUIS FASHIONS

MUNICIPAL Opera Chorus GIRLS RELAX

They Are Shown Seeking Sun and Shade at a St. Louis Swimming Pool Between Rehearsals



Left — Miss Dorothy Speicher in the shade of a parasol.

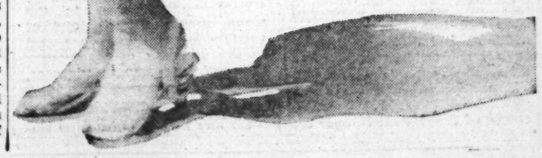
Right — "The water's fine" . . . Miss Dorothy Steidemann tries it.

Below — Miss Jean Ryan near the edge of the pool ready to play ball.



Above — A cheery greeting from Miss Marie Ryan.

It's Miss Dorothy Schwenk's turn to carry the ball.



Pink Dominant Summer Tone

PINK is the dominant tone in summer's fashion symphony, say Paris cables and New York dispatches, and there's no denying the flattery of pink against the coppery tan of summer complexions.

At Belmont, fashion's very last word is dark dresses with touches of pink in a coral shade, so the predictions are pink for summer into autumn. What could be more appropriate than a dark frock's saluted to autumn, at the same time making its obeisance to summer with touches of pink that is summer's owns.

"Coronation red," too, is on the tongues of the fashion wise, with the coming coronation of King Edward giving royal recognition to red. Sufficient reasons, these, for the continued alliance of pink and red in shades that consort well together.

Continuation of Tailored Theme

● The tailored theme continues as the overtone in summer styles, with tailored frocks going everywhere by day and appearing again at night in long skirted versions

"The most tailored Ascot in years" was the cabled phrase describing the opening of the British race meet during the past week. There were tailored satins, tailored nets and taffeta and wool combinations. Of course there were ensembles on the ultra-feminine side, too, and with some of these were seen the new hats of stitched tulle.

Speaking of Ascot reminds us of the annual horse show at Tuxedo Park where the culotte costume made its initial appearance. It was developed in a culotte skirt of dark flannel worn with a sports jacket of light and dark plaid, a silk neckerchief and felt hat.

Color Combinations

If you are seeking an unusual color alliance that will cause plenty of comment, try the new combination of dark green and rambler rose.

The scheme has been taken from the color of the flower and the stem of the popular rose which is now in bloom. It appears in all sorts of summer costumes and injects plenty of striking effects into conventional attire. A linen suit, for example, is made of the rose-tinted fabric, while blouse and hat are of the dark green linen. Equally arresting is a reversal of this theme, especially when developed of knitted materials.

For Dude Ranch

After investing in a plaid sports shirt, a pair of blue jeans and a 10-gallon hat, a vacation on a dude ranch is the least that a girl could demand. The shirts are made of knitted cotton and are as wild as any which real cowboys ever dared to wear. Cotton gabardine slacks that are brown or navy may be substituted for those of the overall material, while the wide-brimmed hat may be replaced by a bright bandanna with satisfactory results.

Jockey Caps

● Those little jockey caps which started out as sun shades for beach wear are getting up in the world. Versions that are suitable for afternoon and for evening wear are on display in the shops of St. Louis. Some are made of felt and extend out sufficiently far in front to cause havoc in a crowd. The evening hats are of silk materials, usually stitched intricately. Crowns are cut out so that there is little more than a head band to show.

Summer Nights

Nothing yet devised has the romantic appeal of pastel moussseline or organza for a young girl's summer night dancing. Seen under the sky on one of St. Louis' roof tops a recent night was a pink organza, very full of skirt with three deep tucks circling it above the hem, and with a cluster of violets at the throat. The small stitched pink taffeta hat of the Dutch cap style had another cluster of violets smack in the front. Wood violet is one of summer's very good colors.

Corn Pudding

Two cups of corn; three eggs; three cups of warm milk. Grease baking dish, place corn in it; mix warm milk with the beaten eggs and pour over the corn, mix gently. Place baking dish in pan of hot water, bake 45 minutes in slow oven. Chopped pimentos, green pepper, or left-over ham, finely chopped, may be added to this. Any left-over meat, finely chopped, may be used.

FACING the FACTS

By Helen Jameson

WHEN a woman realizes that emotional storms—even passing flurries—play havoc with health and good looks she has solved at least half her beauty problems. Let her look about her, visualize the people she knows and meets in daily life. Among them will be many who are afflicted with the worrier's face. You can spot them every time.

Fear destroys beauty. Worry is fear, fear of something terrible that might happen and which seldom does. Jealousy is fear of losing one's loved one. Selfishness is the fear that one can't always have the best of everything, or that somebody else will have more. It is a dragon that breathes out fire to consume happiness and burn up the forces of life.

—o-o—

THINK NOT, you fretters, that these emotions don't undermine the health. They do. Consider sudden rage. The mouth goes dry, the throat contracts. Eyesight is blurred. That expression "blind rage" isn't nonsense. The skin becomes cold and moist. Digestive functions cease. The heart beat quickens. The after-effect is exhaustion and collapse, trembling and nervous excitement.

Wise is the woman who has learned her lesson, keeps a tight rein on herself, goes her way in a state of tranquility.

—o-o—

EVEN LITTLE rages are bad for one. There are women who get boiling mad over trifles. The upsetting of a coffee cup, a grocery order that hasn't come on time, a run in a stocking, the wrong telephone number, what the woman next door has said. Well, what of it? Learn to laugh. Nothing like laughter to oil the wheels of life.

Why throw oneself in a state of panic over matters that are of no importance. Giving way to annoyance pulls the eyebrows together, digs in frowns, interferes with physical well-being. It uses up energy, no doubt about it. It produces fatigue. With a sufficient number of small upsets in the day, the average woman can go to bed a wreck.

—oo—

NOT SO WITH the woman who is captain of her life. The watch dog of her beauty house is courage, the robber fear can't get in. She tells the world that she is no weakling, shows character by erect carriage, firm step, mental poise and a countenance that is alight with the fun of being alive.

Small difficulties should be minimized, yet a lot of women magnify them, present themselves as martyrs. They fall into the habit of whining. No matter what happens in the family circle it is somebody else's fault. Their faces get lemonated. Their figures lose spirit. Nothing surprising about that. They have dimmed the radiance of youth, got old before their time because they have not seen themselves clearly as they are, and not as they vainly fancy themselves to be.

Resort Clothes

OUR MINDS are set on resort clothes and the designers have done well by us. Suits for resort wear are casual enough in appearance, yet they have the careful tailoring and meticulous attention to detail that we associate with the suit for town wear. One exceedingly smart resort wear suit is made of very thin navy and white diagonal tweed with a two-button closing. The oddly cut pockets are finished with little arrows and are bound in navy woolen with an interesting little arrow motif placed inside the right angle of each pocket. The skirt is a straight wrap-around with the lapover allowing for walking freedom. It is worn with a navy jersey blouse with a slide fastener in front.



AND SO . . . . . He Kissed Her

Of course, we can't **guarantee** the perfect ending, but we do say that Cunningham's clothes help.

The dresses, for instance, are so young, so gay, so insouciant . . . that we can't imagine even a moderately susceptible man who could resist kissing the girl who wears one.

Cunningham's

FOR JUNIOR MISSES

419 N. 6th St.

The House You Live In

LET ME SUGGEST

by Josephine Walter

IN looking around for ways to make our summer interiors more gay and refreshing in appearance, let us not forget the lowly radiator. Decoratively always a problem, in winter at least, we may feel grateful enough for the warmth it provides to forgive its ugly duckling appearance in our rooms. But during the summer months, when we are apt to forget its practical advantages, it rapidly becomes an eyesore.

Radiator shields are, naturally, the simplest solution and, where these are already installed, they may be improved by utilizing the top for some type of decorative treatment. A series of china birds or figurines set in a row on the top will add a dash of color to any summer scheme while even a group of magazines spread out on top will give the shield a table-like appearance.

For those radiators which do not boast shields, a flower box effect may be achieved very simply and inexpensively. Get a regular flower box, with good drainage facilities, the exact size of the radiator and after planting it with some tall growing plants and some trailing ivy, place it on top of the radiator. Then, conceal the radiator itself with a box-like structure fashioned of plywood or some other inexpensive construction material, being sure that it is built up to where the planting starts, thus hiding the flower box. Painted the color of the woodwork, or, if preferred, one of the colors used in the room, and with the ivy hanging down and silhouetted against its plain surface, such an arrangement would provide a gardeny atmosphere in any room.

More expensive but most effective would be a shield made of twisted, painted wire or tole made with a series of projections to hold gayly colored pots of greenery. Such a shield would provide the same decorative interest as the many charming plant stands to be seen in the shops and, in addition, would hide the unsightly appearance of the radiator.

—o-o—

Household Hint No. 687—If you are having trouble keeping your slip-covers in place the minute someone sits on the couch or chairs, try this: Rescue a broom handle from a discarded broom and place it as deep down in the crack between the back and seat as possible. A full handle will be large enough for the average couch and one split in two will suffice for two chairs.

—o-o—

● JUST HOW nomadic we Americans are may be judged by a comparison between the average leases here and in England. We feel that we are doing the landlord a great favor if we take a two-year lease on his property but an Englishman feels that he is getting a great break if he is only required to take one for seven years, as most leases there run for either 14 or 21 years. And guaranteed to produce shrieks of horror is the fact that in the swankier apartments in London the tenant has to promise to redecorate for the in-coming occupant. I trust I'm not putting any bad ideas into the innocent heads of trusting American landlords.

—o-o—

I DON'T KNOW why the summer season arouses nautical notions of decoration in even such a land-lubber's haven as St. Louis but, nevertheless, it does. One of the most charming accessories for a marine scheme which I saw recently in a St. Louis shop was a candlestick spread of white, unbleached muslin with a huge navy blue anchor as the center motif. Around the edge were stars in the same tone and then bandings of deep blue with touches of red. A perfect magic carpet for helping some young lad sail out over the seas, away from a sweltering St. Louis night.

—o-o—

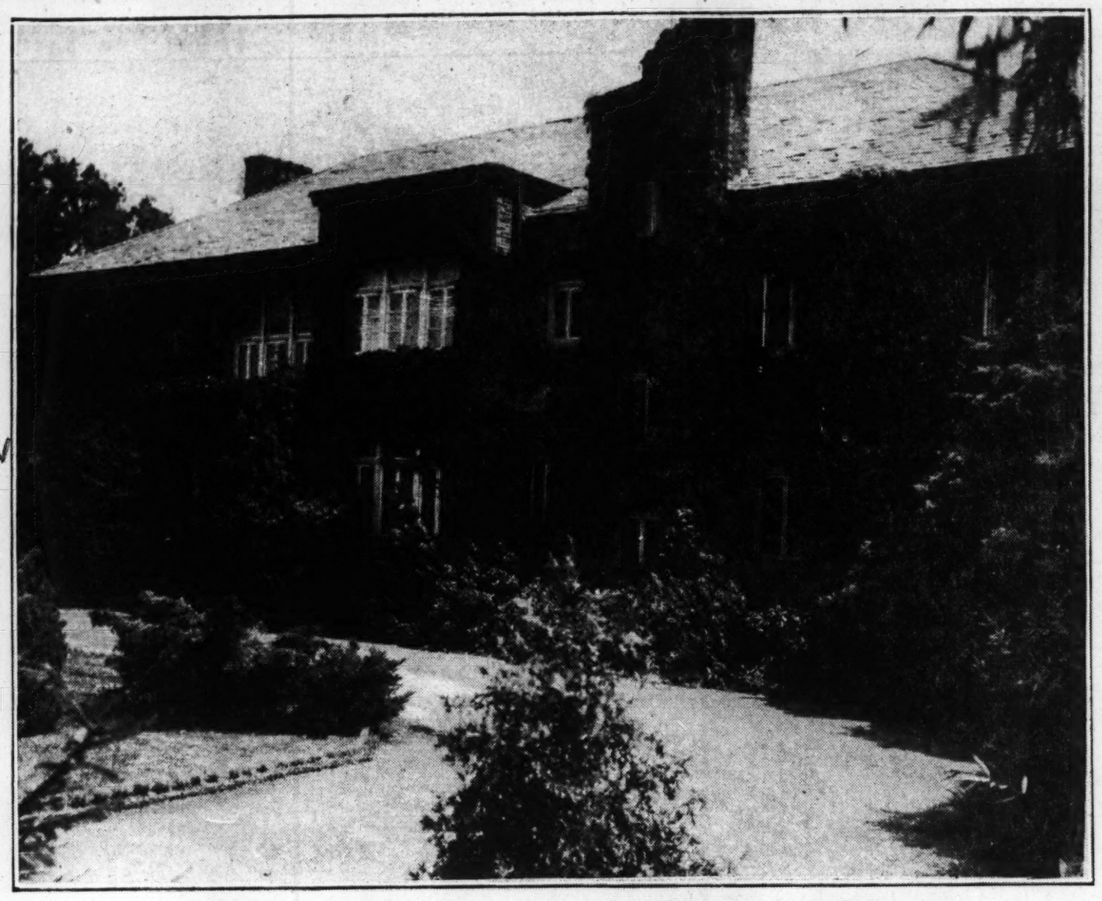
This Week's Decorating Term: Shades and Tints—In the former, black is added to the pure color to produce a darker tone while in the latter white is added to produce a lighter tone. Tone, incidentally, is the gradation of color produced by the addition of another color.

—o-o—

● QUESTION: I would like some information about Venetian blinds for my house. It is of Colonial type and as I have quite a few antiques of this period, I wondered whether these blinds would be appropriate for an interior of this type. Also, I have one round-headed French door in my living-room and would like to know if such a door could be fitted with Venetian blinds or if it would be all right to put them on the windows and not the door. MRS. E. S. W.

Answer: Venetian blinds are appropriate for most interiors and would be quite charming, I think, for your house. They are exceedingly practical, especially in a place like St. Louis, where it is frequently desirable to keep the sun out and yet have the windows open. In regard to your door, it is perfectly possible to have it fitted with a Venetian blind. The top slats remain stationary and the bottom part pulls up to the top of the door. I always think it advisable to treat windows and French doors alike, wherever possible.

BLENDING the Home into LANDSCAPE



The St. Louis home of Joseph Werner, where vines "tie" the house to the setting.

Joseph Werner's House in St. Louis Typifies Value of Ivy and Creeper Vines.

By Amy Lu Schmitz

BEING "at home" is the best thing a house can do, but most houses are by no means at home in their setting—they plainly need tying down, blending. Foundation plantings help a lot, but it is the work of vines to tie in flat wall spaces, turrets and chimney tops. The Joseph Werner home is a good example; here the close-growing Boston ivy and Virginia creeper cling to the walls, outlining and softening the vertical sweep of facade. The height of the house is tied in perfectly with the green setting, and the beauty of the architecture is intensified.

Vines are also wonderously effective in covering architectural errors, breaking up monotonous wall spaces and hiding ash pits, garages, service entrances, compost piles and other necessary evils around a house. They do their work naturally, gracefully and quickly.

The kinds of vines are legion and fitting for every natural or unnatural planting problem. The textures vary from those delicate ones, as fine as lace with small leaf patterns to tall heavy ones with trunks like twined ship's hawsers and quantities of leaves. There are vines that will cling close to a wall (Boston, English, Russian ivies, and Virginia creeper); and there are billowy ones that completely disguise a bad angle or sharp corner (Dutchman's pipe, moonflower, trumpet vine and wistaria).

—o-o—

THERE are lovely flowering ones to shade a porch or trellis and trail over a garden wall (roses, clematis, matrimony vine, morning glories, scarlet runner-bean and honeysuckle), and there are others that bear bright fruits in fall (euonymous, bittersweet, honeysuckle, balloon vine, and hyacinth bean). There are the evergreen sort that will do their work all year (euonymous, Russian and English ivy, Japanese honeysuckle, myrtle and bearberry), and others that will grow fast and furiously to please you each summer, (moon vine kudzu vine, hop and nasturtium).

A vine is a tree that needs support, and because it gets assistance from something else it can throw all its energy into growing rampantly. In the Amazon forests the lianes (woody climbers) are often found coiled and twisted, rising many feet without any visible support because the young tree which formerly held it had been strangled and had died.

However, the fight is two-sided and many times the supporting sapling is the stronger, and as its trunk expands the coils of the climber are stretched tighter and tighter until at last the liane and not the tree is killed. But in our gardens there does not have to be a struggle for existence because we can supply non-living supports and by pruning we can keep the vines under control.

—o-o—

IN supplying supports neutral toned or creosoted wood will be less conspicuous, except, of course, around a white house, where white trellis is the best. Wire trellis is very cheap and durable when made of properly galvanized iron. They are adaptable in many sorts of situations, and the wire may be purchased in any width, height or strength. The fan-shaped trellises are hard to use properly and not suitable for vines of rampant growth, as they become top-heavy. The most satisfactory wood supports are made from cedar, oak, chestnut or locust and the bark is left on; the part of the posts that are sunk in the ground should have the bark removed and be soaked in creosote.

Vinces climb in four different ways: the weavers, the lattice formers, the twiners and tendrill bearers; and if you will select the best sort for a certain place nature will do all in her power to cover it. The weavers, such as roses, myrtle, matrimony, vine and jasmine weave in and out of the trellis as well as among its old wood. The roses use their hook thorns for additional anchorage. The lattice formers build themselves up by their mass of branches such as forsythias, cotoneasters and fuschias.

The tendril bearers send out sensitive feelers to catch hold of support and wind around it (moon flower, clematis, nasturtiums, grape vines and others). In the case of wall-clinging ivies, short tendrils are sent out and the pads at the tip secrete a cement which will cling tightly—in fact, the tendril will break before the pad will pull away.

—o-o—

THESE wall-clinging ivies will need no additional support if they are growing on brick, stone or rough stucco surface. There is no basis for the criticism that ivy will make house walls damp or the roots will separate the bricks. The overlapping leaves tend to throw off moisture rather than hold it; and brick or stone fragile enough to be forced apart by the small tendrils would not stand up anyway.

As one would judge from the tall top growth of vines, they are very deep-rooted plants that will dig far down for their food and moisture. In planting any of the woody climbers that will not die down and have to be replaced each year, dig holes two or three feet in diameter and equally deep and fill with top soil and well rotted manure.

A nurseryman can supply you with various vines in fiber containers which can be planted at any time. They are vigorous growers and will want lots of food; manure, both liquid and dry, as well as nitrate of soda will supply the nitrogen for the strong leafy growth. Climbing roses will require the same sort of culture as garden roses; with particular care that the trellis for them is far enough away from the house or wall to allow circulation of air at the back. The annuals will usually grow with very little attention except for large drafts of water.

"LET'S GO SHOPPING" --o-o-- By Fay Profilet

PICNICS have been the basis of many jokes, what with ants, vagrant cows and irate farmers, but they nevertheless retain their popularity and the discomforts exist primarily in the jokesters' imaginations. People, plenty of them, still go on picnics and here are some suggestions that may help make them more enjoyable and comfortable—suggestions for regular good-time picnics, not the picnic deluxe.

—o-o—

The first requisite is the hamper or a basket for the lunch. Among many shown are inexpensive wicker hampers that come in two sizes, medium and large. They are fastened by stout leather straps and have a double handle. Then there is a picnic basket, also inexpensive and also of wicker. This is metal lined with one side for liquids and another for food.

—o-o—

For a picnic of four there is a special picnic basket. This one is deep but narrow and may be carried with ease. It contains a small thermos at each end, set upright, and a box for sandwiches fills the intervening space. There is room for a small bottle and a container for cream and sugar, which, with four cups, knives, forks and spoons, completes the compact equipment. This basket is of light wicker with a bright blue handle.

—o-o—

There is a picnic table which looks, when not in use, like an umbrella. Made of slats of wood it is rolled up and fitted into a thin rubber case. Four thin rods are slipped into the case, and when the table is unfolded, they are attached to the ends and stuck firmly into the ground. Nothing wobbly about this table. And what's more, the reverse side of the table is covered with felt. Picnickers can thus play bridge after picknicking.

—o-o—

Everything imaginable in the way of paper table cloths, napkins and dishes for outings may be obtained. They are all gay and bright and come either in sets or separately. Several sizes and types of plates are available and different sizes of cups from tall coffee cups to little nut cups are offered. There are paper spoons and forks in different colors and sheets of fancy waxed paper for the wrapping of sandwiches. Metal trays, from which may be served the entire picnic lunch, are decorated with gold filet lace and have refills that are practical and may be easily packed and disposed of.

—o-o—

For the jaunt far into the country, the Bombay cooler will hold ice cubes intact for 36 hours. These coolers hold a half-gallon and come in black enameled with ivory trimmings. They are interlined so that the cubes do not melt into one another.

—o-o—

A popular item for picnics is the quart food jar. These jars are made like a thermos jar with wide tops with chromium fittings and handles. They will keep a salad cool and crisp or will retain the heat of vegetables or liquids.

—o-o—

Next in importance to the picnic lunch is some kind of vacuum bottle. The ones sold to the majority of picknickers this summer come in the pint, quart and two-quart sizes.

—o-o—

On any sort of outing the water jug is important. There is one that holds a gallon of water; it is of crockery, with an insulated lining and a cool green metal covering and a metal spigot. This jug may be set in the bottom of an automobile or easily carried about.

—o-o—

Handy gadgets are the pickle and olive forks. The handles are decorated with either a pickle or an olive, which when pressed release tongs that reach to the very last pickle or olive in the bottle.

—o-o—

Grills for many purposes are suggested for picnics. The charcoal grill for steaks and chops is interesting. There is a small charcoal pit of iron, with red enameled legs, covered by a metal grill. Also for steaks is a flat grill with a two-foot handle. The grill is of heavy wire and is heat-resisting. A smaller one is for frankfurters and still another, with a solid metal grill, is the size and shape of a hamburger. Forks with long extension handles made on the same order as the grills may be used for toasting marshmallows or removing roasted potatoes from the fire.

Bamboo Wood Is Popular in Garden Pieces

Fine Selection of Furnishings Available for Summer Homes.

IF you have put off buying things for the summer home, porch, terrace or garden until now, you will find a marvelous selection in the shops.

A walk through the garden department of the furnishing sections reveals that bamboo is decidedly the wood for the new garden pieces. Simple varnished bamboo with water-proofed cushions in various fabrics and bright colors are eagerly purchased. We liked a portable awning of Venetian red fabric with a frame of bamboo-covered metal.

Breakfast tables, game tables, bars and refreshment carts on wheels, tea wagons, nests of tables, comfy chairs, all are of bamboo, some of them with cushions of a grand fabric that looks just like glazed chintz but is water-proof. There are also long, roll or sectioned mattresses of this fabric. Unvarnished bamboo and rattan furniture, and light hickory furniture that can be transported easily from house to garden or anywhere round the garden, also is shown.

—o-o—

THOSE BIG sun top chairs with low seats that first appeared on European bathing beaches now are popular for home use and have been developed in various woods and patterns. The tables are especially charming, our favorite being a low, long table with wrought iron frame painted white, with a blue glass top. Under the top is a ring to hold a pot, vase of flowers or a plant. Iron mesh also is used for some pieces that are quite expensive but extremely handsome and different. A smart breakfast set is made with this mesh and glass. Black wrought iron furniture done in very delicate designs is another idea that is a success.

Venetian blinds continue to be a summer accessory and now are offered with tapes of various colors. We saw some in pale yellow with green tapes that just made a porch. But if Venetian blinds are a little too steep for the budget then consider the claims of a new shade made of the outside bark of bamboo in deep yellow with brown markings.

Again we find bamboo on the scene, this time fashioned into a tall screen made of flexible poles woven together. We can think of ever so many uses for such a practical accessory. We admired, too, a screen fashioned of wire work painted white with panels of the iron mesh set into wood frames. The panels could be backed with silk, either plain or pleated, in any specific color.

THIS NEW YORK

Continued From PAGE ONE

attire would do so, for, winter or summer, nobody has ever seen him in anything but a derby hat, satin-faced overcoat, wing collar and black knitted tie, clasped by a gold elephant.

His British origins incline him to substitute an umbrella for his walking stick when it rains, but otherwise he never varies his dress and going up a rope ladder or climbing a narrow plank from a heaving cutter never even fractionally impairs his dignity. Trans-Atlantic voyagers know him of old and veteran sea captains welcome him to their bridges with flagons of Bass and tales of 90-foot waves off the Grand Banks.

An old dog at the calling of spotting incoming celebrities and whisking exclusive stories from under the noses of less ingenious reporters, he is watched with an eagle eye by the other ship news lads at the Barge Office and the moment he feigns elaborate disinterest in the arrival at Quarantine of the Bremen or the Empress of Britain they can be certain that some traveler of account is aboard. The revenue cutter would no more leave its berth without the Skipper aboard on such occasions than it would fly the Russian flag or than the Skipper would tell the truth about Marmaduke Mizzle, which is unthinkable.

—o-o—

ONCE the leaders in the field of flash and noise in men's attire, the Broadway shirt shops are now hard put to it to keep up the pace set by the conservative haberdashers of Fifth and Park avenues. Not many seasons ago the shirts of Times Square were regarded as florid parodies of the attire of gentlemen, but now the position is reversed and well-dressed fellows of the town's more exquisite faubourgs flaunt ties, collars and hankies that would give a vaudeville hoofer the moomies.

Never have there been such ribald shirtings parading the Plaza lounge and the library of the University Club. Black and white checks and overplaids, red squares as big as those on the kitchen tablecloth. Gloucester green, raspberry, Dubonnet, henna, canary yellow, lavender, polka dots, red sunbursts on orange backgrounds, ensembles that resemble a cross between a Turner sunset and Paine's fireworks are every-day effects. A Park avenue shirt carpenter displays evening shirts made with black cuffs to contrast with the white cuffs of summer dinner jackets. McCrory Brothers build most of their dress shirts with the conventional white cuffs and bosoms, but with screaming colors for the bodies. Peyton sells cummerbunds and colored ties to match by the score, and even Tripler has some whisk-elegant pastels in scrammy combinations.

It's all too bewildering to Odd McIntyre, for years the sleekest and most colorfully dressed of boulevardiers. He isn't any bolder around the neck than the next fellow nowadays and is reported to have spies continually on the lookout for new and breezier ties. There's competition on every hand in these times.

Staking Plants

STAKING plants should be done before the need is obvious, so that the plant will have guidance while growing. Most plants more than 18 inches tall will need some support to arrive at a graceful old age. Three lengths of stakes are useful—18-inch bamboo canes, three-foot wire stakes, and six-foot heavy wooden stakes, all painted green. You will also need some raffia and soft twine for tying.

The stakes may be used individually or in groups of three with the twine running around notches near the tops to support a clump of plants. Tie raffia firmly to the stake for individual support and run stake in the ground beside the main plant stalk, then loop raffia loosely around the plant and then back to the stake and tie firmly. Stakes will have to be changed as plants grow.

The Problem Of Decorating Your Bedroom

It Must Fit the Personalities of Both Husband and Wife.

By Elizabeth Boykin

A BURLY athletic looking man just doesn't do well in chiffons, no matter what. And he doesn't look well or fit comfortably in a too pretty bedroom, no matter how dainty his wife may be. That's always a problem in decorating a bedroom for husband and wife . . . to get it substantial enough for him and yet feminine enough to be becoming to her.

We saw a room the other day that did this very attractively, we thought. The walls were papered in a lovely pattern of yellow roses with green leaves on a soft gray ground. At the windows yellow taffeta draperies were used with glass bead fringe . . . these draperies were looped back at the sides over crystal tiebacks.

The carpet of the room was in gray slightly deeper than the gray in the wall paper but still quite a light shade. The furniture was mahogany with twin beds . . . on them were placed spreads of ivory taffeta with the tops quilted and the sides made with full ruffles with quilted bands around the bottom.

—o-o—

A CHAISE LOUNGE was in the same green as the leaves in the wall paper and then for accent, an easy chair was in a brown covering. The dressing table skirt was also made of ivory taffeta with the quilted band around the top and bottom. Yellow lamps and a green enamel toilet set finished off the dressing table prettily.

But most important of all from the point of view of the man's comfort was a high chest of drawers with a high mirror so that he could tie his tie and part his hair without any gymnastics. And that brown upholstered chair was man sized, too, and pleased the man in this case very much indeed.

Training Plants

Any plant allowed to grow one leader with all side branches and leaves striped off is known as a "standard form." After it reaches a maximum height, the leading shoot is pinched out and side branches develop into a bushy head. Roses, privet, wistaria are often trained this way and put in decorative pots for formal gardens, as well as lantanas, heliotrope, altheas, fuchias, plumbago, and ornamental fruit trees. This type of plant makes an unusual addition to a garden.

When you go to the flortsts,' buy plants in season. You will find them more economical, and of better quality.

Exercises in Breathing for Better Looks

They Help Clear Up Complexion and Also Refresh the Spirit.

IT is the way of woman to wail about the time that is necessary for that never-ending fight against the old man with the scythe and the long white whiskers. There is always an excuse. She is busy. She is tired. She never has a moment to slather her face with cream. Yes, she intends to. The spirit is willing but she has the house, the papa and the children to look after. What can she do about it?

In that war against Time she need not battle, she can just skirmish. Many a woman has won out without hours of devotion to the cause of pulchritude. A wild spree at the beauty shop now and then, that's fun. A relaxing, luxurious diversion, but there's no need of making it an occasion.

Spare moments come into the busiest lives and these can be utilized. Everyone who isn't bed-ridden has some outdoor life. Well, what's the matter with pumping air into the lungs and growing blushes while walking? Do breathing exercises. Nothing like them for clearing mildew from the spirits, toning the chest muscles, making blood streams step on it.

Pull up the spinal column, let the arms hang easily at the sides, inhale deeply, exhale slowly. Remember to hold in the tummy muscles, that's important.

—o-o—

DEEP BREATHING is not only a physical stimulant and tonic, but it is mental refreshment. The blood streams rushing to the cerebral cells cry out "all out" to worrisome thoughts. Outdoor life is a priceless element in the beauty quest.

There are times when the eyes can be rested—while waiting for an appointment with the doctor or dentist. Much better than fiddling the fingers and wriggling the toes, giving way to nervous jitters. There are women like that. They're tense, on the move, can't sit still.

Eyes work for long hours. Never a let up until the little shutters close in sleep. While resting the eyes, rest the mind. Let your thoughts fall in pleasant places. Think of joyous holidays of the past. Browse. Easing up makes for mental health.

—o-o—

THE NIGHTLY beauty ritual need not take more than 20 minutes; that much is due oneself, for beauty's sake.

Ten minutes in the bath with muscles relaxed. Ten minutes for creaming the complexion, massaging the hands, lifting the nail cuticle, combing and brushing the hair, giving the scalp a brisk little treatment with thumbs and finger-tips. If you do all that you are entitled to read your detective story before you go to sleep. It is your reward for being a good girl.

You'll have a beauty bonus in the morning. It will appear in the form of brighter eyes, clearer skin, hair that has luster and life.

Lupines

Lupines need alkaline soil, and also nitrate-depositing bacterial for good results. Soil can be inoculated with these bacteria, but it is far simpler to borrow a few scoops of ground from a friend that has successfully grown lupines. Just a little soil will carry enough "friendly" bacteria to get a large colony started in your lupine bed. For alkalinizing your soil use lime, or to spare expense get some leftover plaster from a new building.

Velvety Lawn

For a smooth velvety lawn—crab grass must be dug out. Use a sharp tined tool. Dandelions can be killed by plunging an iron wire dipped in creosote, caustic sode or strong acid into the heart of the rosettes. They will wither quickly and can be removed. If there are too many earth worms in your lawn, thinned slaked lime or corrosive sublimate will kill them.

Goldenrod

The hay fever ban on goldenrod has been removed by scientific research, so it can be safely cultivated here as it is abroad. They are beautiful golden headed flowers which need practically no attention, and will bloom from July to November.

Shredded red cabbage, on green leaf lettuce, with a tart french dressing, is an attractive and healthy salad.

REDUCE
NO HARMFUL DIET OR DRUGS
Reduce hips, arms, legs or whole body
Battle Creek Institute
CE. 5639 625 LOCUST
Open Evenings

Shorthand in 30 Days—at
Day or evening sessions of private individual instruction rapidly prepares adults for paying positions. Optional subjects including typing, business English, filing, spelling, bookkeeping, letter writing and secretarial duties . . . See list of students placed by school. Small weekly payments. Telephone CEntral 2449 and ask for Miss Podre.
Dickinson Secretarial School
14th and Olive Sts.—St. Louis, Mo.

SAU for GO

Irma S

AT the recer Associated the World, C., a bulky b containing hun al recipes. It ties as kangar fruit tart, bra acacia flower are definitely gency shelf).

We are cont esoteric titles o produce dishes luring, althou capped by nam mantic.

What is ther that causes the stantaneous app ing, apparetly, whites and a c the pulse undu a certain way

The recipe I to you (this s tale—"the secr unfold") has qu your man as i tions of old.

● SINCE P lies in the fai efficacy, no wr with it, but do you. Whateve your secret mo into your coll thing to conjur

Meringue T

Sift:
One cup suga
Three egg w
One-half tea powder.
One-eighth t
Combine in cup:
One teaspoo
One teaspoo
One teaspoo
Whip the eg are stiff. Ad very slowly on a time, alter drops of the co constantly. W dients have bee beat the merin utes. Heap it dish from whic Subsequent ba the platter or ringue like a heavy edge, knife. Bake it 225 degrees fo When ready to se fill the center wi Sweetened fresh Top it with ligh flavored whipp ice cream. Co are good for t *Fresh straw ries and sliced peaches or ap bananas. The filled with ora topped with w When makin an electrical b ingredients ex high speed. W are stiff, add spoonful at a This is a sure- It deserves all printing press strangers with home happy, recipe in their

● WHILE ture is unexce fer the followi individual mer

M

This is an e dessert. Its s beating the e are stiff, addi slowly and in as directed. made several Sift one and Add one-eig seven egg wh Beat them u Add the sift one-half teaspo the eggs cons beat for sever last of the su Add:
One teaspoo
Fold in thre
Place large ture on a ba the meringue Into ovals. B slow oven, 22 60 minutes. R sheet. If they is optional), with the thum are warm.
Shortly befo ringues fill th Sweetened cream or a fr Place two gether. Eigh If you want meringues wi with rum and over them. Meringues and served w are less exp good.

Bake

Your baked cess if you pl in a pan of h —place pan cook with the For every egg milk and one Beat the egg and fluffy, st a dash of van dividual cust

Food and Drink

SAUCE for the GOOSE

by Irma S. Rombauer

AT the recent conference of the Associated Country Women of the World, in Washington, D. C., a bulky book was circulated containing hundreds of international recipes. It included such oddities as kangaroo tail soup, passion fruit tart, braised cockatoo and acacia flower fritters (rules that are definitely not for our emergency shelf).

We are content to peruse their esoteric titles confident that we can produce dishes that are equally alluring, although, perhaps, handicapped by names that are less romantic.

What is there about some foods that causes them to create an instantaneous appeal? There is nothing, apparently, about three egg whites and a cup of sugar to stir the pulse unduly, but combined in a certain way they always do.

The recipe I am about to give to you (this sounds like a fairy tale—"the secret I am about to unfold") has qualities that will win your man as infallibly as love potions of old.

—o-o—

● SINCE PART of its potency lies in the faith you have in its efficacy, no written guarantee goes with it, but do not let this disturb you. Whatever your avowed or your secret motive, take this recipe into your collection, for it is a thing to conjure with.

Meringue Tart—"Pinch Pie"

Sift:

One cup sugar. Place on a platter.

Three egg whites.

One-half teaspoon any baking powder.

One-eighth teaspoon salt.

Combine in a small pitcher or cup:

One teaspoon vanilla.

One teaspoon vinegar.

One teaspoon water.

Whip the egg whites until they are stiff. Add the sifted sugar very slowly one-half teaspoonful at a time, alternately with a few drops of the combined liquids. Beat constantly. When all the ingredients have been added continue to beat the meringue for several minutes. Heap it upon the platter or dish from which it is to be served. Subsequent baking will not affect the platter or dish. Shape the meringue like a pie or tart with a heavy edge, using a spatula or knife. Bake it in a very slow oven 225 degrees for about one hour. When ready to serve the meringue fill the center with:

Sweetened fresh or stewed fruit* Top it with lightly sweetened and flavored whipped cream or with ice cream. Combinations of fruit are good for this purpose.

*Fresh strawberries or raspberries and sliced bananas or canned peaches or apricots, pineapple and bananas. The tart is delicious filled with orange or pineapple ice topped with whipped cream.

When making meringue tart with an electrical beater, combine all the ingredients except the sugar. Use high speed. When the egg whites are stiff, add the sugar, a tablespoonful at a time. Six servings. This is a sure-fire hit as a dessert. It deserves all the asterisks in the printing press. I never serve it to strangers without sending them home happy, replete and with the recipe in their pockets.

—o-o—

● WHILE THE preceding mixture is unexcelled as a tart, I prefer the following rule when making individual meringues:

Meringues

This is an easily made, delicious dessert. Its success depends upon beating the egg whites until they are stiff, adding the sugar very slowly and in baking the meringues as directed. Meringues may be made several days in advance.

Sift one and one-half cups sugar.

Add one-eighth teaspoon salt to seven egg whites.

Beat them until they are stiff.

Add the sifted sugar very slowly, one-half teaspoonful at a time. Beat the eggs constantly. Continue to beat for several minutes after the last of the sugar has been added. Add:

One teaspoon vanilla.

Fold in three-quarters cup sugar.

Place large spoonfuls of this mixture on a baking sheet or shape the meringues with a pastry bag into ovals. Bake them in a very slow oven, 225 degrees, from 45 to 60 minutes. Remove them from the sheet. If they are to be filled (this is optional), crush the smooth side with the thumb while the meringues are warm.

Shortly before serving the meringues fill the hollows with:

Sweetened and flavored whipped cream or a frozen mixture.

Place two filled meringues together. Eight servings.

If you want a gala dish, serve the meringues with ice cream flavored with rum and pour raspberry sauce over them.

Meringues filled with ice cream and served with chocolate sauce are less expensive and equally good.

Baked Custard

Your baked custard will be a success if you place your custard cups in a pan of hot water—not boiling—place pan in a cold oven, and cook with the lowest possible heat. For every egg use one cup of warm milk and one tablespoon of sugar. Beat the eggs and sugar until light and fluffy, stir in warm milk, add a dash of vanilla, and pour into individual custard cups.

Dinner Menu With Snapper and Dressing

Blackberry Batter Pudding Makes the Dessert for This Summer-Time Meal.

By Gladys T. Lang

Summer Vegetable Soup
Baked Red Snapper with Shrimp Dressing
Cucumber Sauce
Tomato and Okra
Parsley Potatoes
Corn Gems
Blackberry Batter Pudding

Summer Vegetable Soup

TO one and a half quarts of clear beef stock add one-half cup of thinly sliced carrots, one-half cup of chopped cabbage, three chopped onions, one-half cup of grated beets and one-half cup of shelled fresh peas; add salt to taste and two tablespoons of prepared mustard. Cover tightly and simmer until the vegetables are tender. Do not over cook. Serve with crisp toasted crackers.

Baked Red Snapper with Shrimp Dressing

One teaspoon of grated onion.
One-half cup of chopped celery.
One-fourth chopped green pepper.
One cup bread crumbs.
One cup of minced cooked shrimps (crab meat may be substituted).
One and one-half teaspoons of salt.
One egg.
Two tablespoons of melted butter.
Pepper, paprika and one tablespoon of prepared horseradish.

Add the chopped celery, green pepper and onion to the melted butter and let simmer a few minutes, then stir in the bread crumbs and seasoning. Blend well. Remove from fire, add the shrimps and egg and mix all together. Have the backbone removed from the fish. Place dressing on one side of fish and sew fish together. Salt and pepper fish and spread with creamed butter and a light sprinkling of flour. In the bottom of the roasting pan place slices of bacon or salt pork. On this place the filled fish. Bake in a moderate oven for about an hour, basting frequently with drippings in pan. Remove to a heated platter and surround with cucumber sauce. Garnish with watercress.

Cucumber Sauce

Slice four large cucumbers thinly and parboil in salted water for 10 minutes, then drain. Over the cucumbers pour one cup of sour cream. Season with salt and freshly ground pepper and let cook slowly for one-half hour.

Tomato and Okra

Cut unpeeled tomatoes in one-inch slices. Sprinkle generously with salt and pepper and a light sprinkling of sugar. Dot each slice with a lump of butter. Poul boiling water over tender, young okra and let stand for 15 minutes. Drain and slice. Fry in bacon drippings very slowly for 10 minutes, add salt and pepper. Top each tomato slice with the sauted okra. Place on a buttered sheet and put in a slow oven and bake about 20 minutes.

Corn Gems

One cup of corn meal.
One cup of sifted flour.
Four teaspoons of baking powder.
One teaspoon salt.
Two teaspoons sugar.
One egg, lightly beaten.
One cup milk.
One tablespoon of melted butter.

Sift the dry ingredients, beat the egg lightly, add the milk and melted butter. Beat well. Pour into greased muffin pans and bake in a moderate oven about 25 minutes.

Blackberry Batter Pudding

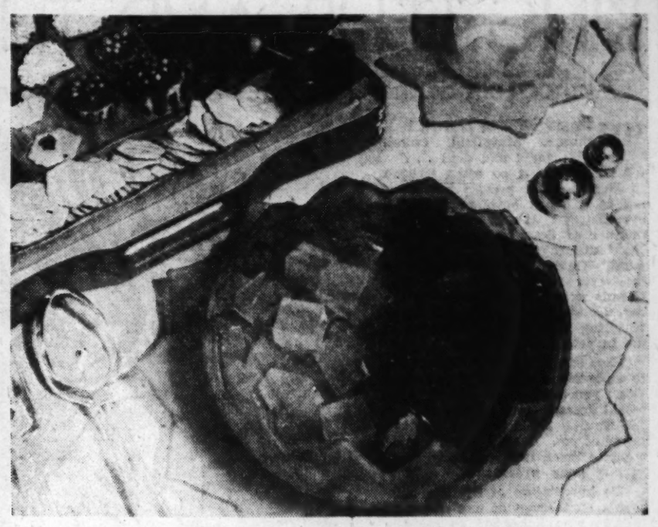
Cream one-third cup of butter with two heaping tablespoons of sugar, add two well-beaten eggs, then alternately add one cup of milk and two cups of flour sifted with four level teaspoons of baking powder and one-half teaspoon of salt. Beat well. Place a layer of the batter in a round cake pan which has been well buttered and lightly floured, cover with two cups of sugared blackberries and over the berries pour the remaining batter. Bake in a moderate oven from 25 to 30 minutes. When done spread over top creamed butter and a sprinkling of brown sugar. Run under flame a moment to melt the sugar. Serve with a hard sauce or heavy cream.

Spinach

Spinach should be washed in luke warm water to remove all sand. Let it soak for five minutes, then lift gently out of the water. Place in more water for a moment, again lift out; repeat this process twice. If the spinach is especially sandy an additional washing or two may prove necessary. By lifting the spinach from the water—rather than pouring the water off—the sand will have settled to the bottom of the continer in which you washed it, and not poured back into the spinach.



Not what it looks like but a shaker of sparkling Borscht soup.



The two-toned jellied soup shimmers in the bowl of milk glass.

Sophisticated COCKTAIL SOUP!



Frosted fruit soup is served in a glass punch bowl.

Launch Your Summer Dinner Party Full Sail Toward Success to the Tune of Ice, Tinkling in a Cocktail Shaker of Sparkling Cold Soup. ...

By Clementine Paddleford

JUNE twilight stretches silver shadows across a roof-top terrace. Below, lights are spattering into bloom. A little party of dinner guests lounge in drooping poses; conversation languishes. Dread closes around the hostess like a sheath of frost. It is that moment of moments when the party goes dead or sets forth full sail on a billow of laughter toward a gay evening ahead. Now is the moment to be dramatic, to spring a clever surprise—to announce the dinner with a flash of color—an ice-tingling cocktail soup.

Yes, soup—a soup as sophisticated as the setting, a soup cool as silver. It may be a ruby Borscht in a tall, super-tall, cocktail shaker, with sparkling ice cubes made of the blood of beet. Pour the soup into cocktail glasses, for it is a soup to drink. The vegetables and beef, which gave their juices to the brew through long simmering, have been strained out, leaving the beverage rich and smooth.

Courting the soup is a bowl of chilled whipped sour cream. Add a snowy cap of this to each cocktail. Now, too, is the time to usher in that enormous tray of crisp vegetable tidbits, paired with the savory meaty kind. The tall shaker holds "seconds," and even thirds will be in demand, for cocktail glasses have limited capacity and that Borscht, of garden flavors and the rich juices of beef, is rarely delicious.

Frosted fruit soup does credit to summer hospitality. Serve it like punch from that handsome bowl which has spent its days in idleness on the top cupboard shelf. If you haven't a punch bowl, there are lovely ones in the shops at big and little prices. One of clear, glass, with a fitted lid, as shown in the photograph, figures with distinction for open terrace meals. The snug lid keeps passing cinders out; the cool frostiness it holds within. A glass punch ladle serves the soup. For the photograph here, we have selected a beauty in garnet, of the same shade as the handles of the glass punch cups.

—oo—

FRUIT JUICE ICE CUBES keep the contents of the bowl to a tingling chilliness. These cubes, of course, are made of one or another of the juices used in the soup. A silver bowl of fruit ice, tagging along with the soup punch is another cooling idea, a small dip to be added to each glass before the drink is dipped into. Chaperoning the soup goes a tray of fragrant fruit hors d'oeuvres. No fruit soup is worth a wink without these fruity accompaniments.

Make them simple. Fruit is so handsome in itself, it needs no fussing over. For a starter, seed large, black cherries, leaving their stems intact. Into the seed cavity, press a salted almond or any salted nut. Fill peach quarters with tangy mashed cheese or cream cheese and crown with a red raspberry.

With the largest French vegetable-cutter, scoop an avocado into balls, and with the smallest cutter, dig a cavity from the side of each one. This is to be filled with cream cheese mixed with tomato ketchup or a fragrant chutney. Fashion melon balls in the same manner, marinate in lemon juice and fill with wine jelly cubes.

Small sections of halved banana, marinated in lemon juice, then spread with tart jelly and sprinkled with coconut, lay worthy claim to our affection. Stuff pasteurized prunes with orange marmalade mixed with chopped almonds; roll them in bacon strips; fasten with toothpicks and grill. You can't make too many of these.

Do you know the wheedling way of spiced pineapple sections? Roll them in chopped, salted nuts for extra goodness. Strawberries, wearing their hulls, are viewed with eager anticipation when dusted with powdered sugar and rolled in chopped mint.

Notice that two-toned jellied soup in the bowl with the emphatic edges. There is a dish to please the eye and bring a shower of compliments. For the lighter jelly, we used a new broth made from coquinas, a rare and delicate shell fish found in Florida's coastal waters. Jellied, the broth is very shimmering, especially so when served in a milk-glass bowl with contrasting cubes of rich tomato consomme.

—o-o—

SEVERAL EXCELLENT soups come prepared to jelly in their container when thoroughly chilled. But don't expect the jelly to stiffen enough to cube; it is of soft and tender texture, scarcely collectable. However, if the can is opened before the soup is chilled and gelatin is added as in the two-tone recipe here, the resulting jelly will either cube or mold.

Soft jellied soups should arrive on the scene accompanied by a bowl of salted whipped cream sprinkled with paprika. Finely minced pimiento blended with the cream gives the same rosy tone and superior flavor. Add minced parsley for a cool green.

You can make the soup bowl very beautiful. Border the jelly with macaroni seashells, cooked in a tastily seasoned meat-stock or in boiling water tinted in pastel colors. Shells cooked without coloring may be sprinkled with paprika or parsley, or rolled in grated cheese.

Lemon slices give a dandified air to the bowl when crested with paprika. Custard cubes, cut in fancy shapes, do a first-rate decorating job, so does a bouquet of radish roses topping the bowl in a nest of watercress. A nosegay of flowerettes of cauliflower is quaintly different!

When platters and bowls begin to look like the ruins of Athens, the soup course is ended and dinner will be served inside or on the terrace—it really doesn't matter for your party has forgotten the heat of the day's limping hours. There is quiet talk and contented laughter. June dusk has given way to night.

Chicken Cordiale

Six cups canned chicken broth
Six eggs
Five tablespoons lemon juice
One-half teaspoon salt
One-quarter teaspoon pepper
Two tablespoons sherry

Strain chicken broth if it contains rice. Bring to a boil over low flame. Beat eggs thoroughly, add lemon juice, salt and pepper and continue to beat until mixture is light and frothy. Gradually beat in the boiling broth. Add sherry. Pour into thin china bowls and serve at once. This recipe yields six portions. This soup is equally delicious when chilled.

Two-Toned Jellied Consomme

Dark part:

One and one-half (16 ounces) cans consomme madrilene
One tablespoon gelatin
Two tablespoons water

Heat consomme madrilene to boiling point. Soften gelatin in cold water and dissolve in hot soup. Chill in shallow pans in refrigerator until firm. Cut in one-inch cubes to serve.

Light Part:

Three cups clam broth or similar canned broth
Dash of pepper
Two and a half tablespoons gelatin
One-quarter cup water

Heat broth to boiling point, seasoning lightly with pepper. Soften gelatin in water and dissolve in hot broth. Pour into shallow pans and allow to chill in refrigerator until firm enough to cut. Serve in one-inch cubes in a bowl with jellied consomme madrilene. This recipe yields six portions.

Frosted Sherry Fruit Soup

Three tablespoons quick-cooking tapioca
One and one-half cups boiling water
Two cups grape juice
Two cups pineapple juice
One-half cup granulated sugar
Grated rind of one lemon
One (two-inch) piece stick cinnamon
One cup fresh raspberries
One-half cup sherry

Stir tapioca into rapidly boiling water. Cook until clear, stirring frequently. Add grape juice and pineapple juice, bring to a boil again, and stir in sugar, lemon rind and stick cinnamon. Cook 10 minutes over low heat, remove from flame, add raspberries, and chill. Add sherry before serving. This recipe yields six portions.

Chilled Borscht

Three carrots, chopped
Three small onions, sliced
Three stalks celery, chopped
One pound beef, cut in cubes
One (four-pound) fowl, cut up
Three quarts hot water
One-fourth teaspoon peppercorns
One-half bay leaf
One sprig thyme
Two laurel leaves
One sprig parsley
Salt
Pepper
Two uncooked beets, chopped
One cup sour cream

Combine carrots, onions, celery, beef and fowl with hot water. Bring to a boil and add spices and herbs tied in a small cloth bag. Simmer two hours on low heat. Strain and season to taste with salt and pepper. Add beets, simmer 15 minutes longer, and strain. Chill thoroughly. Serve with a topping of sour cream whipped until it holds its shape. This recipe yields eight portions.

Pineapple Mint Bouillon

One medium-sized pineapple
Three cups boiling water
Juice of two lemons
One-half bunch fresh mint
One tablespoon cornstarch
Six tablespoons granulated sugar
Twelve green mint cherries, sliced

Pare pineapple and put through food-chopper using finest knife. Add to boiling water with lemon juice, and mint leaves. Simmer 10 minutes. Strain through a fine sieve and again bring to a boil, stirring in combined cornstarch and sugar. Cook 15 minutes, stirring frequently. Chill. Serve, garnished with green mint cherries. This recipe yields six portions.

Iced Beer Soup

Four cups beer
Two cups cold water
Two cups white wine
One cup pumpernickel crumbs
One tablespoon granulated sugar
One teaspoon lemon rind, grated
One-eighth teaspoon cinnamon
One tablespoon lemon juice

Combine ingredients in order given and shake vigorously in a cocktail shaker. Set in refrigerator to chill thoroughly. Shake again just before serving. This recipe yields eight portions.

Meatless Recipes for Variety

LENT gave many cooks a chance to concoct and try out new and tasty meatless dishes. From several readers we have received letters telling of such recipes and asking us to share them with other readers of this department. This we gladly do with warm thanks to these kind and clever ladies.

For cheese spagehtti, cook spaghetti in boiling water until tender, then drain away the water and add plenty of grated cheese, a good-sized piece of butter, a dash of various piquant sauces and seasonings. Heat, stirring occasionally, and make quite sure you have plenty of cheese in the dish.

For a variation, use the same ingredients but make in a baking dish with layers of spaghetti and cheese. Heat half a pint of tomato pulp with a half pint of beef stock, adding a clove of garlic and some seasonings. Cook for five minutes, then remove garlic, pour the stock over the speghetti and bake in moderate oven for half hour.

For potato souffle, sieve one pound of boiled potatoes while they are still hot and mix them with an ounce of butter, seasoning and the yolks of two eggs. Fold in the stiffly whipped whites of the eggs and turn the mixture into a buttered souffle dish. Bake for 20 minutes in hot oven. Serve at once.

A reader send us a splendid recipe for cooking cauliflower. Pick the white part of a cooked cauliflower into sprigs and mix with an equal quantity of bread crumbs which have been soaked in milk. Add the yolk of two eggs, seasoning and fold in lightly the stiffly beaten whipped-egg whites. Turn the mixture into a buttered mold and steam for some 40 minutes. Turn out and serve with white sauce or parsley sauce.

Lentils are healthful and nutritious as well as being tasty. Therefore, we are rather astonished to find that the lentil isn't more polular here. In Europe it is a staple item of diet. It is a marvelous substitute for meat, as you will find if you try these lentil rissoles. Sieve a cup of lentils which have been cooked in salted water with a small onion. Mix the puree with a teaspoon of chopped parsley, a teaspoon of chopped olives and sufficient sieved, white bread crumbs to make into a fairly stiff paste. Shape into rounds, lay all on greased tin, and bake in hot oven until browning. Serve with tomato sauce or chutney.

Don't let the shop-keeper cut off the greens from your carrots, turnips, celery or beets. These tops contain minerals and vitamins. Cook these vegetable greens separately and serve in place of spinach, or lettuce; or serve creamed; or cook in soups.

French Dressing

If you do not prepare your French dressing at the table—make enough to last you for four or five days, at one time. Place in a covered, glass jar, and keep in the refrigerator. Shake thoroughly before using. If you like garlic to pep up your salad, add a garlic clove to your dressing. Remove from the bottle after one day, if you like it mild, and after two days, if you prefer it strong. If garlic is too pungent for your taste and oleofactory sense, use a small slice of onion instead.

Have you ever tried shining your windows and mirrors with crumpled paper? It gives a good polish, and saves washing clothes.

Recipes That Save Work in Hot Weather

This Can Be Done Without Letting Down on Quality of Meals.

By Alice Lynn Barry

WITH warm weather here, it behooves us to take things as easy as possible without letting down on the quality of the meals we serve.

You might find it a good notion to make two quarts of white sauce to have on hand for scalloped or creamed dishes or creamed soups. Cook enough potatoes or rice for two days. While the rice is still hot put it into a well-buttered large ring mold. Cover with waxed paper and store in refrigerator. Later in the week serve with a chicken stew in the center or with stewed or fresh fruits. Mix four or six cups of flour with the fat, salt and baking powder needed for baking powder biscuit. Enough for a single meal may be moistened as needed and either muffins or biscuits will glorify any meal, especially when served with honey or preserves and fresh, sweet butter.

—o-o—

NOW FOR A couple of seasonable receipes leading off with a delectable strawberry cream. Heat together three-quarters cup sugar and half-cup hot water and when sugar is melted, boil for five minutes with rind from quarter of an orange. Beat two egg yolks and beat the syrup into them. Wash one pint strawberries, hull them, then crush through a potato ricer. Allow to stand in sugar and egg custard for half an hour. Beat the two egg whites until very stiff. Add two tablespoons sugar, then add to strawberry mixture.

Beat one cup whipping cream until thick but not stiff. Combine. Freeze until half frozen, then beat once. For each portion, serve with two pineapple slices cut in half and arranged on a plate with the rounded sides in. Add a mound of the strawberry cream and place a fringe of unhulled berries round the mound of cream.

Now for a batch of frozen pineapple rings. Heat together half cup sugar and one cup hot water. Boil for five minutes after the sugar is melted. Add two teaspoons gelatin that has soaked in quarter cup water, and when melted, cool. Add one No. 2 can crushed pineapple, half cup grapefruit juice, juice of one orange and one lemon and some green coloring. Freeze until about half frozen. Then beat thoroughly and pack in individual ring molds or in narrow ice tray freezing until very hard. Unmold on shredded watercress and fill the centers with fresh fruit. If frozen in freezing tray, unmold, cut into strips, then arrange around a mound of fresh fruit salad. Cream cheese balls which have been rolled in finely-chopped nuts, or balls made of cream cheese and Roquefort cheese may be nicely served with this delicious salad.

Hollandaise Sauce

Hollandaise sauce, with a teaspoonful of sugar added to it while cooking, makes a perfect dessert for fruit or steamed puddings. It can be used over crumbled stale cake or cookies, and is excellent on ginger-bread. You can substitute one tablespoonful of grapefruit juice, or pineapple juice, in place of lemon juice; or you can use two tablespoonfuls of orange juice.

To straighten bent knitting needles, hold them in the steam of a kettle until pliable, bend into shape and put into cold water immediately.

Beverage Sets

● BEVERAGE SETS for the serving of iced tea or fruit drinks are reasonably priced and widely displayed. They are of crystal and colored glass with pitchers and jugs of odd shapes on their own glass serving tray.

—o-o—

Nested tables for serving tea or drinks on the porch or in the garden are highly ornamental and useful. One "nest" has three tables that when fitted into one another form a tier and may be used as an end table. Tables of this type of white metal with blue glass tops will catch the eye and the fancy and serve many purposes.

—o-o—

For the serving of warm weather menus the cheese tray really comes into its own. A less elaborate but attractive one is of chromium with a removable wooden block covered by a chromium bell shaped top with a walnut knob.

—o-o—

The adage "out of the frying pan into the fire" is partly true of individual servers for supper. The servers are wooden blocks with small covered frying pans fitted into one end. The food may either be cooked in the pans or placed there, with room left on the server for vegetables or a salad plate.

OFF the LEASH

by H. F. Owen

OUR lesson today will be "Speaking on Command." Before we go into this lesson we wish to thank all of those who have written or called us on the phone. We are always glad to answer any questions regarding dogs.

Those who have dogs that have "spoken" from puppyhood will think that teaching a dog to speak is unnecessary. There are many dogs, however, who would never "speak" unless trained.

A young dog that is always eager to go with you for a walk or a ride in the car can be taught to speak easily. Pretend you are going out as usual but before you open the door say, "Do you want to go out? Well, speak!" In his eagerness to go, he will probably bark. Then you open the door and take him out. You can teach him to speak in this way, but you will also teach him to bark every time you have to go out and leave him alone. And that is very annoying to the neighbors.

If your dog is a good eater and seems always hungry, he can be taught to speak by showing him food. Say, ""Speak," but do not give him any food until he barks at your command. Later pretend you have food in your hand, give your command, "Speak," and praise him when he obeys.

In a short while do not pretend you have anything for him to eat, but give your command in the same tone and manner that you used when you were using food as a reward.

—o-o—

● NOW WE HAVE the dog that does not care especially to go out. He has lots of patience and will wait until you set his food down for him to eat. If you go out and leave him he will wait for you to come home and be glad to see you, but usually does not bark to show it.

If your dog is like this, the best method to use is to snap on his leash and have the dog sit in front of you. Hold the leash within a foot or so of the dog's head, so that he cannot get very far away from you. Now say, "Speak." He will not know what you mean, but repeat "Speak" and at the same instant touch his front foot with the toe of your shoe. He will "Yip" and pull his foot back. Pat him and say, "That's right, speak." Repeat this a few times, touching his toe each time you give your command, and praising him each time he makes a sound. After a few times you will not have to touch his toe, but just move your foot as you give your command, "Speak." In a very short while you will have your dog speaking when he hears the command.

With any method you use in teaching your dog to speak, look directly into his eyes and try to get him to keep his eyes upon yours.

—o-o—

● DATING FROM the fifteenth century illustrations show dogs with long bodies, short legs and the long ears of a hound. These dogs were pictured hunting badgers. These cuts show a similarity in the coat, but seem to indicate a long and a rough coat. They were called badger dogs.

Vigor and endurance were needed against an opponent such as the badger. A smaller sized Dachshund was used to hunt foxes and to track wounded animals. Miniatures were produced in the early part of the twentieth century and were used for jumping rabbits.

Since 1895 the Dachshund Club of America has encouraged the breed and in 1913 the Dachshund was one of the most popular breeds at leading dog shows. Since 1930 its popularity has increased. Last year it was leading the breeds in dog show entries.

The Dachshund has three types of coat, the smooth or short-hair, having a thick gleaming short coat; the wire-hair, with a hard heavy undercoat, and the long-hair, with a coat like the setter.

—o-o—

● THE COLORS are a reddish-tan of different shades and a black with tan markings, which should have a black nose and black toe nails. A chocolate color with tan markings allows a brown nose. The eye should be dark and they should be bright and sparkling.

The long head, well-developed nose, well angulated shoulder and legbones are important characteristics of the breed. He should have a free gait of front and hind legs. His feet should be sound and strong with heavy nails for digging. The jaw should be strong and the teeth even. Over-shot or under-shot teeth are a serious fault. The Dachshund should be spirited but not quarrelsome.

The smooth-haired Dachshund is the most popular in this country and is small enough for the apartment, affectionate and a good watchdog. Out of doors he is tireless. A companion in a quiet mood and a grand playfellow for the children.

Cleaning Mops

Your mops and brooms should be washed once a week, if you don't want to add more dirt and germs to the room you are cleaning than you are disposing of. Soak them for half an hour in a warm, soapy solution and rinse thoroughly. Dry in the sun if possible. A little disinfectant should be added to the water in which they are soaked.

STAMPS · Styles for Men · DOGS

KING LEHR AND THE GILDED AGE

By Elizabeth Drexel Lehr

Author Tells of the Difficulties Encountered by a Young American Social Climber at a Party He Gave in Paris for Royalty.



There was no host . . . but the dinner was a big success.

This is the seventh of a series of stories from the book, "King Lehr and the Gilded Age," by Elizabeth Drexel Lehr, widow of the Baltimore champagne salesman, who became the social arbiter of America's "Four Hundred" in the latter years of the mauve decade. Lehr, basking in the favor of Mrs. William Astor, replaced Ward McAllister as society's leading man.

"HENRY SYMES LEHR, Baltimore, Maryland (valet, wife, maid and dog) . . ."

I have seen it so often written in Harry's neat precise handwriting in a dozen hotel registers all over Europe. It was his invariable manner of describing himself and his "entourage," to use his own word. Once I remonstrated with him over it, pointing out that friends who looked casually at the register would not know that I was traveling with him. He stared at me in astonishment. . . .

"How can you possibly expect me to write 'Mr. and Mrs. Symes Lehr'? Don't you realize that such a thing would detract from my reputation? All Europe has heard of me, but never of you. I am the one people want to meet, not you, so why advertise your presence?"

The humiliation of it! The miserable subterfuge of explaining to friends who happened to see the register and comment on it that it was one of Harry's jokes! To hear constantly, "Why, we never knew you were in Paris, Bessie. We thought Harry was alone—that is why we never asked you to our dinner party!" I would never even have heard of the party, but I would lie valiantly. . . . "Oh, I couldn't have come. I had such a frightful headache. . . ."

"And Harry forgot to tell us! How careless of him!"

And I would be left wondering whether they had guessed. . . .

Years of misery made endurable only by the knowledge that my mother was happy—that she at least suspected nothing!

. . . . . .

Panorama of those years of travel! Breathless rushes across continents. . . . One country blending into another . . . journeys by car, by boat, by train . . . Paris . . . Newport . . . New York. Paris again . . . London . . . Vienna . . . Berlin . . . the Riviera . . . Italy Champagne years, colorful, sparkling, ephemeral; one skimmed lightly over the surface, not daring to look beneath. Always entertaining . . . being entertained . . . the same scene in a new setting, for Harry dreaded solitude above all things. He must always be the center of a crowd. He craved admiration and applause—deprived of it he was flat, lifeless. He who could be the gayest of companions to others, whose wit would enliven the dullest gathering, was bored miserable in his own society.

Paris in the spring, like all good orthodox Americans. We would be certain of finding a little coterie of acquaintances, women come over to buy the latest models before the Newport season, men intent upon sampling the distractions of Europe's gayest capital.

Mr. Van Alen would be stopping at the Hotel Bristol. He preferred the Ritz but King Edward VII always stopped at the Bristol, and as the resemblance between them was supposed to be remarkable, he got a great deal of pleasant anticipation out of the thought that someone was sure to mistake him for the King of England. His stately dignity was always more in evidence in Paris than anywhere else.

—o-o—

HE invited us to an enormous dinner party which he was giving at Armenonville. His guests were to include some of the most distinguished people in Europe. He was very anxious that all the arrangements should be perfect and enlisted Harry's help over the orchestra, the choice of favors and table decorations, and the two of them drove off to Armenonville, where poor Mr. Van Alen harassed the manager, the maitre d'hotel and the chef to the point of frenzy, before the menu was finally drawn up to his satisfaction. In the meanwhile Harry Lehr interviewed the chef d'orchestre.

When the night of the party arrived Mr. Van Alen was delighted with the preparations. The table had been beautifully decorated, everything was precisely as he wished.

We had just taken our places at the table when the orchestra, with beaming faces, struck up "The Star Spangled Banner," and we all got up again and stood while it was played through twice. Mr. Van Alen was gratified . . . "Charming compliment, eh, what? Most thoughtful of them. These French are always so polite." . . .

We were beginning to eat our fish when the familiar strains rang through the room again, and we all rose once more to stand solemnly while the delicious hot soles cardinals congealed on our plates. Mr. Van Alen did not look quite so pleased this time. Patriotism was all very well, but he did not believe in letting it interfere with the enjoyment of his food. He sat down with pardonable irritation. The dinner was excellent, the conversation flourished. The orchestra was playing a dreamy Viennese waltz.

Then just as we had begun to appreciate delicate little poussins cooked to perfection the stirring notes of "The Star Spangled Banner" burst forth once more, and up we all got again. The foreign guests, though puzzled, were politely smiling; the Americans who had begun to think they were the victims of a practical joke were rather annoyed.

When the offence was repeated for the fourth time Mr. Van Alen summoned the chef d'orchestre and wrathfully demanded an explanation. The man looked astonished. . . . "I have only carried out the instructions on Monsieur Lehr." . . .

Then the truth came out. Harry had told him that the dinner was a patriotic reunion of Americans, and that as a compliment to the host and his guests he must be prepared to play the American national anthem whenever the signal was given him by Harry raising his glass level with his eyes!

Mrs. William B. Leeds was one of the guests at that dinner. She was stopping at the Ritz as usual. No longer the slim lovely girl whose beauty had taken Newport by storm. She had put on weight, coarsened, grown a little spoilt in possession of so vast a fortune. It was scarcely to be wondered at. She spent money like a child, without any idea of its value. I remember her husband laughing as he told me that she could never keep within her $40,000 a year dress allowance. Her entry into the salon of one of the great dressmakers was the signal for the vendeuses to bring out the most expensive models in the collection. They used to try to persuade her into all sorts of absurd extravagances, dressing-wraps bordered with chinchilla, boudoir-caps sewn with real pearls. Often she would make the mannequin a present of the dress she displayed if she thought it suited her. I once saw her take two lovely diamond bracelets off her own arm and clasp them on that of her favorite vendeuse at one house, just because the girl had admired them.

She loved shopping and used to come back to the States after each visit to Paris laden with trunks and trunks of clothes of every description—a hundred new evening dresses, a dozen fur coats, crates of new hats. All the customs officials knew her. It always took them hours to examine her baggage.

One summer she arrived in New York in a state of distress. There had been an outbreak of fire on the liner, and although the flames had been extinguished before any serious damage was done, the hold had been flooded and the greater part of the passengers' baggage drenched with sea water. The result was that when the trunks were opened a sodden mass was revealed in place of the collection of beautiful frocks that had left Paris. Colors had run one into the other, an exquisitely lovely dress of blue and gold sequins had melted into a sort of jelly, skirts which had been in one trunk were ruined, while their corresponding waists, packed in another, were left intact. Poor thing, she had not one single garment out of the enormous number she had brought that could be worn. Worst off all, there had been some mistake in insuring the baggage, and although she sued the steamship company she could get no compensation. But she took the disappointment philosophically and only ordered a new consignment of models.

She loved England. When her husband died she took a house in Grosvenor Square, entertained royally. London did not appreciate her as a hostess, for English society either welcomes Americans effusively to its heart or remains aloof, unfriendly. In spite of all her money Mrs. Leeds found many doors closed to her. Her lavish generosity was often misinterpreted as ostentation, her natural exuberance as vulgarity.

Lady Arthur Paget, who acted as her social sponsor, drew her onto the committee of the great Shakespeare Ball which Lady Randolph Churchill was organizing at the Albert Hall in honor of the coronation of King George V. . . . "Mrs. Leeds would like to help us. I am sure she will be such an asset, and she is so interested in the ball . . ." The artistocratic ladies of the committee received her with enthusiasm . . . She was given a seat between two duchesses.

"Such wonderful costumes! You really must see them, Mrs. Leeds. And of course you must take part in the quadrilles. You would make a lovely Cleopatra. . ." She was delighted. How friendly and charming they all were!

Before the end of the meeting she had committed herself to pay the entire cost of the ball so that charities for which it was being organized might benefit more substantially.

"So good of you, so generous. You Americans are always so sympathetic . . ." They overwhelmed her with thanks.

She wrote to Harry Lehr and me in Paris. . . . "I am having a marvelous success in London . . ." Invited us over for the ball.

The splendid pageantry of those quadrilles! English tradition backed by American dollars! Mrs. Leeds had that morning handed over to the committee a check for $80,000.

Weeks had been spent in rehearsals, months in the preparation of the costumes. Prince Youssoupoff who was paying his first visit to London, was a radiantly handsome young Henry V; Anthony Drexel appeared in the same quadrille as a French courtier in a wonderful suit copied from an old engraving. Lady Arthur Paget as Mistress Page danced in "The Merry Wives of Windsor" quadrille. But the most splendid figure of all was Mrs. Leeds, who, as Cleopatra, led the dancers of the "Antony and Cleopatra" quadrille, in a costume sewn with rubies, emeralds and diamonds.

Lady Randolph Churchill has placed at her disposal one of the boxes in the Albert Hall, requesting her to bring her own party to occupy it during the ball. Apparently this did not meet with the approval of some other members of the committee, for when Mrs. Leeds arrived there with her guests she found the entire box occupied by an English Duchess whose friends had taken possession of all the best chairs. . . . "I'm afraid there must be some mistake. This is my box," said Mrs. Leeds. . . . "As you see, my name is on the door." The Duchess surveyed her in apparent surprise. . . . "Oh, really? Well, then, Mrs. Leeds, you can have those two chairs. . ." indicating the only remaining ones at the very back of the box. So poor Mrs. Leeds was obliged to take her party downstairs to watch from a doorway the quadrilles which had only become possible through her generosity.

—o-o—

WE were in Paris while Mrs. Leeds had her portrait painted by Boldini. I was often present at the sittings, which always took place at the Ritz Hotel as, much to his annoyance, she refused to be painted in the more Bohemian setting of his studio. It was a full-length, life-size portrait, and for part of the sitting Boldini used to perch precariously on a pile of telephone books stacked one upon the other on top of the table. Getting him successfully poised on top of them was a serious business for he was terrified of falling, and it took the united efforts of Mrs. Leeds' two maids, whom she always kept in attendance during the sittings, her own page, who remained on duty outside the door, and one of the hotel chasseurs. After about 5 minutes of suspense Boldini was generally placed to his satisfaction, and he would then turn towards his sitter, who was always convulsed with laughter while he was clambering onto his perch, with a vicious expression. . . . "Now, Madame, you are going to stand, while I am seated in comfort. . . ."

She was a very difficult sitter, for she could never be induced to keep the pose for more than 5 minutes; but Boldini had endless patience. I remember that when he was painting Mrs. W. K. Vanderbilt Jr., she arrived in a different dress at every sitting, as she could never make up her mind which one she wanted to wear in the portrait. In the end he got tired of painting and repainting dresses of every color, and when she appeared in a pale blue satin he exclaimed, "This is the dress you are wearing in my portrait, whether you like it or not. I will not paint another. Do you think I am a designer for the fashion papers?"

Then there was a young American millionaire who generally spent the spring in Paris, and could be found at this hotel or that, elegantly dressed, handsome with that careless charm that so endeared him to women.

His visits to Europe had only served to develop his passion for social climbing. He could talk of nothing but the titled people with whom he had got acquainted, the Princes and Grand Dukes whom he was accustomed to address by their Christian names. . . .

"And I said, 'Mich-Mich, my dear old chap, . . .'"

"I really don't think you should talk of the Grand Duke like that" . . . one of us would suggest, "I am sure it is not done in the best circles in Russia. . . ."

"How do you know, you have never been there?" And the young man would burst into one of his uncontrollable fits of temper.

A well-known society woman took him under her professional wing, and promised, if he was prepared to spend enough money, to get him into the most exclusive circles in Europe. She suggested that he should give a big dinner, and assured him that she could get a Russian Grand Duke and Grand Duchess and a great many other

Continued on Next Page

THE STAMP REVIEW

x ^ x

By John Chamberlin

THE Taj Mahal, the most expensive tomb ever erected to an individual, is pictured on the 2½ anna value of the Silver Jubilee set of India.

In the second year after the accession of Shah Jehan to the throne at Burhanpur, Arjumend Benu Begum, better known as Mumtaz Mahal (the Crown of the Palace), favorite wife of the Shah, died. It was in the year 1630. The ruler was overpowered with grief, and for a week he refused to transact affairs of state. For two years the court observed strict mourning. No music or festivities were allowed; the wearing of jewels, the use of perfumes and luxuries of all kinds were forbidden. The month of Zikad, in which she died, was observed as a month of mourning for years afterwards.

According to the old Tartar custom, a garden was chosen as a site for the tomb, a garden with flowers and flowering shrubs. Shah Jehan appointed a council of architects to prepare the design for the building. The design eventually accepted was by Ustad Isa, either a Turk or a Persian. Workers were gathered from Bagdad, Delhi, Samarkand, every part of India and Central Asia.

—o-o—

TWENTY THOUSAND men were employed in the construction which took 17 years to complete. The sarcophagus was enclosed by a screen of gold studded with gems, but this was later replaced by a beautiful pierced marble screen. The Taj originally possessed two silver doors, but they were looted and melted down by the Jats in 1764.

Besides the expenditure on the building, the most lavish furnishings were provided. A sheet of pearls was made to cover the sarcophagus. This was carried away in 1720. The cost of the building, according to native accounts, was more than six million dollars, not including labor, which cost nothing.

The tomb consists of a domed, square white marble building, raised on a terrace from the corners of which rise four slim white minarets. It is set in a garden surrounded by a red sandstone wall. Light is admitted to the interior through double screens of marble trelliswork. The whole of the Koran is said to be written in mosaics of precious stones on the interior walls. The stones include jasper, jade, coral, crystal, turquoise, lapis lazuli, sapphire, cornelian, diamonds, onyx and amethyst.

The Taj Mahal is considered the most perfect example of Mogul style, and is considered by some to be the most beautiful building in the world.

—o-o—

TOWARD the close of the nineteenth century, an impressive set of stamps appeared on the market, allegedly emanating from the "Principality of Trinidad," an imaginary kingdom located on what was later found to be a small, rocky uninhabited island about 750 miles northeast of Rio de Janeiro. The island was reported to be governed by one Andre Bandilla, who had proclaimed himself ruler and adopted the title of "Andre I, Ruling Prince and First Potentate of the Principality of Trinidad."

Bandilla, it later turned out, was of French descent, a skillful navigator, and is said to have been one of the earliest stamp collectors. Bandilla was on one of his sailing trips in the South Atlantic when he conceived the idea of issuing stamps to sell to gullible collectors.

After he returned to Paris, he engaged an engraver to make a number of stamp designs for him. From these he selected eight for his initial set of postage stamps, and found a printer in Germany to do the printing job. The set carried a coat of arms mounted by a sleeping lion and was said to be the royal arms of the "House of Bandilla."

—o-o—

BANDILLA'S stamps sold so rapidly that later printings were ordered. The American market caught his attention, and proved more profitable than the Continental. Before his fraud was finally exposed by a member of the American State Department at Washington he had collected several hundred thousand dollars for his fraudulent stamps.

The Governments of France and Brazil, after receiving complaints from stamp collectors from all over the world, issued a joint disavowal of all responsibility for Bandilla's fraud. His arrest was ordered by both governments, but he escaped to Honduras. Later he was connected with the national lottery of that country. Some years later he died in poverty in Havana, Cuba.

The "Principality of Trinidad" followed the monetary system of France and consist in the coat-of-arms set, of the 1 centime, green; 5 centimes, blue; 10 centimes, orange; 25 centimes, purple, and 50 centimes, gray; 1 franc, dark red; 2 francs, deep yellow, and 5 francs, crimson.

● **LILYPONS, MARYLAND, is the town named for Lily Pons, the opera singer. The postoffice there is a rather bare room in the lily and goldfish company's two-story frame building, surrounded by hundreds of ponds. The building and ponds constitute the town of Lilypons.**

Covers from stamp collectors seeking cancellations of the town constitute the bulk of the postmaster's work, for Lilypons' only firm, which deals in lilies and goldfish, has a mailing permit so that its letters and parcels need not be canceled.

At Christmas for the last two years, Miss Pons had mailed her greeting cards through her namesake postoffice. She also occasionally sends cards to be canceled with her name announcing special concerts.

Stamp collectors make more work for the postmaster than senders of the regular mail, and the postmaster finds little solace in their requests. The postoffice is rated third class, and his remuneration depends upon the number of stamps sold. Most collectors send their own stamps.

Ideas for Men On Choice of Resort Outfit

Double-Breasted White Dinner Jacket and Black Trousers in Good Taste.

By Esquire

THE summer version of holiday spirit can hardly be confused with the feeling that manifests itself during its winter counterpart. Christmas, although both put us in our most joyous moods. Summer offers an opportunity to break from the routine of work, never more odious than when the temperature climbs, and turn this same heat to our advantage in a holiday amid surroundings of leisure and luxurious relaxation. And since diversion is an important part of a holiday, the proper wearables for the holiday maker are of major importance if the vacation is to be entirely successful.

For summer resort formality, a shawl collar, double-breasted white dinner jacket is smart and comfortable in linen, Palm Beach cloth or synthetic fabrics. Black dress trousers are alone correct.

The combination of plaid jacket and white flannel slacks is a complete vacation wardrobe in itself. A pair of gray flannels might be added, if you plan to golf.

A dress shirt of white broadcloth with soft wide pleats with either collar attached or for wear with separate laundered collars, is ideally suited for the purposes of vacation.

Pumps complete the summer formal outfit. They're great for dancing and highly fashionable with white dinner jackets.

A checked sport shirt for lounge wear and shorts for beach wear should be included in the vacation outfit.

GIRL ABOUT TOWN

Continued From PAGE TWO

lapel, and are guaranteed to last a lifetime, barring body blows.

—o-o—

BEFORE JUNE gives way to July we want to slide under the wire with another wedding story; then we promise to give the subject a rest for a year.

The scene: One of St. Louis' most fashionable West End churches. The time: June, of course. The story teller: A groomsman who was on hand early and figured in the action.

A group of guests came in, said they belonged to the bridegroom's family (but didn't mention the name) and were shown to the white ribbon section on the proper side of the aisle. The groomsman had his doubts about them from the start, because he thought he knew all of that numerous family. So when one of the bridegroom's cousins arrived to usher, one was sent down the aisle to investigate.

"I don't know who they are," he reported.

Another cousin reconnoitered.

"Darned if I ever saw them before," was his report.

Finally, the bridegroom's brother ambled down for a look at the guests, who by that time must have grown a little self-conscious. They were strangers to him, too. Something obviously had to be done about it, becauses the white ribbons on that side were getting crowded.

The first groomsman, being outside the family, was delegated to ask them their names. It was a tough assignment, not usually in the line of duty for a wedding attendant. He marched down the aisle, leaned over, and after some throat-clearing popped the question. Yes, they were relatives of the groom. And their name?

They had picked the wrong groom, in the wrong wedding, at the wrong church!

And, may we postscript, were their faces red!

Crocheted Caps

Crocheted caps that are much too small to be classed as berets and a trifle large to be termed "skull" in their dimensions have been given the name of muffins. They are worn by tennis players and less ardent sportswomen to keep their hair in place as well as to add a touch of novelty to their costume. Navy blue is the favorite shade although white and bright shades are available.

In direct contrast to these tiny turbans are the huge berets which are forerunners of the autumn season in town millinery. Their crowns assume the proportions of capeline brims and sweep downward or upward as the designer prefers. Velvet and velveteen are the favored materials but felt in autumn tones also is used successfully.

Broiled Grapefruit

Broiled grapefruit is delicious as an appetizer, or dessert. Halve the grapefruit, remove core, cut into sections; place in broiler for a few moments, until fruit begins to get golden brown; serve immediately. A little honey, or brown sugar may be poured or sprinkled over the grapefruit just before it is broiled.



s for Men
Choice of
Resort Outfit

-Breasted White Din- Jacket and Black sers in Good Taste.

By Esquire

ummer version of holiday can hardly be confused he feeling that manifests ring its winter counter- ristmas, although both put most joyous moods. Sum- s an opportunity to break routine of work, never ous than when the tem- climbs, and turn this t to our advantage in a mid surroundings of leis- luxurious relaxation. And ersion is an important holiday, the proper wear- the holiday maker are importance if the vacation entirely successful.

mmer resort formality, a llar, double-breasted white cket is smart and comfort- nen. Palm Beach cloth or fabrics. Black dress are alone correct.

mbination of plaid jacket e flannel slacks is a com- ation wardrobe in itself. f gray flannels might be you plan to golf.

shirt of white broadcloth wide pleats with either ached or for wear with laundered collars, is ideal- for the purposes of vaca-

complete the summer for- They're great for danc- highly fashionable with ner jackets.

ked sport shirt for lounge shorts for beach wear included in the vacation

GIRL ABOUT TOWN

ued From PAGE TWO

are guaranteed to last a barring body blows.

—o-o—

ORE JUNE gives way to we want to slide under the e with another wedding story; we promise to give the sub- rest for a year.

ne: One of St. Louis' most le West End churches. June, of course. The r. A groomsman who was early and figured in the

of guests came in, said nged to the bridegroom's ut didn't mention the were shown to the white tion on the proper side of The groomsman had his ut them from the start, thought he knew all of rous family. So when one legroom's cousins arrived one was sent down the vestigate.

know who they are," he

cousin reconnoitered. if I ever saw them be- his report.

the bridegroom's brother wn for a look at the by that time must have ttle self-conscious. They gers to him, too. Some- ously had to be done because the white rib- that side were getting

groomsman, being out- nily, was delegated to ask names. It was a tough not usually in the line r a wedding attendant. d down the aisle, leaned fter some throat-clearing question. Yes, they were f the groom. And their

d picked the wrong the wrong wedding, at church'

y we postscript, were red'

cheted Caps

d caps that are much to be classed as berets e large to be termed their dimensions have the name of muffins. worn by tennis players ardent sportswomen to hair in place as well as uch of novelty to their Navy blue is the favorite ugh white and bright available.

contrast to these tiny the huge berets which ners of the autumn sea- wn millinery. Their ume the proportions of ims and sweep down- pward as the designer elvet and velveteen are materials but felt in es also is used success-

ed Grapefruit

rapefruit is delicious as , or dessert. Halve the remove core, cut into ce in broiler for a few ntil fruit begins to get n; serve immediately. y, or brown sugar may r sprinkled over the ust before it is broiled.

More Two-Way Bidding

By Ely Culbertson

IN MY last three Sunday articles I described the purpose and mechanics of the new Two-Way Three Bid. I explained that it was devised to retain the good features of old-fashioned pre-emptive bidding, at the same time insuring that if a slam is in the combined hands it will not be missed by reason of rounds of bidding gone to waste. In those articles the very elastic requirements for opening a hand with a bid of three in a suit were stated, as well as partner's conventional response to the three bid. Most important, I pointed out that partner cannot tell until the three-bidder rebids whether the hand is a strong one, with a solid suit, or a weak one with a long, almost solid suit. In my second article on the subject I lightly sketched the manner of rebidding to show how this point was made clear, but now I want to elaborate.

Rebids by the opening three bidder: The rebid by the opening hand provides the three-bidder with the opportunity to declare his real strength. The first and most important rebid is the simple rebid of his own suit. This bid is the signoff. Almost invariably it announces the weak three-bid; it shrieks "no ready-made suit"; it implores partner to pass.

After a three no trump response: With seven or eight winners and a ready-made suit; the opening bidder should as a rule pass a three no trump response. The one exception is: rebid a major suit, with unbalanced distribution or eight sure winners.

When three no trump is doubled: If the three no trump bid is doubled by the right hand opponent of the opening bidder, with a weak three-bid the double must be taken out; with a strong three-bid the double should usually be passed, to indicate to partner that the hand contains a ready-made suit or 1½-2 honor tricks outside the bid suit. Partner can then leave in the double—or take it out—in accordance with the strength of his no trump response.

—o-o—

● AFTER A MAJOR suit takeout: When the bidding is opened with three of a minor and partner responds with three of a major, opening hand may not pass, unless partner has passed originally.

After a takeout in a lower ranking suit, or a takeout of three clubs with three diamonds or of three hearts with three spades, one of the following rebids **must** be made:

Sign off, by rebidding own suit.

Bid a conventional four no trump, if able to do so, unless an asking bid is better.

Raise partner's suit, inviting a slam.

Bid any new suit (asking bid).

After an immediate four no-trump response:

Sign off by rebidding own suit.

Bid a new suit (asking bid).

Bid six of own suit.

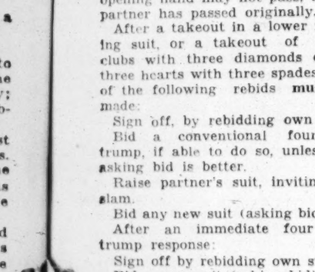
Bid five no trump with two aces and eight winners.

—o-o—

ONE OF THE first things for the would be expert to learn is that position exercises an enormous influence over good bidding. The novice is often confused by an apparent anomaly—that what is a good bid on one occasion is a very bad bid on another. The explanation is extremely simple; neither honor trick nor distribution values are immutable; almost always they fluctuate with each new bulletin from partner and opponent.

—o-o—

● IT TAKES VERY little intelligence or experience for the novice to discover that if he bids one spade on such a hand as: ♠A K 10 9 5 ♥ K 6 ♦ 5 3 2 ♣ 3 2 and his left hand opponent overcalls with two hearts, he must devaluate the heart king from ½ trick to almost nothing. Conversely, had the heart bid come on his right, he automatically promotes the king to a full trick. This is perhaps the most elementary example of the meaning of position. Other examples are not so simple. Consider the South hand shown below from the viewpoint of position in bidding:



With both sides vulnerable, East deals and bids one heart. If South now overcalls with only one spade (which nine players out of 10 would do!) he is caught between two fires and burned to a cinder! West will, of course, double and if he makes the proper opening lead, a trump, South will make exactly two tricks on his contract for seven! (East-West could make a slam, but should certainly not bid it, depending as it does on several finesses succeeding.)

—o-o—

● NOW, MENTALLY exchange the North and South hands, and the importance of position fairly leaps at you! South, now holding nothing but the KJ of clubs, will pass and it will be West who bids the spades. North, fully warned, will remain discreetly silent and East-West will, it is true, collect game and rubber (unless they get optimistic and go for a slam), but the loss to North-South will be nothing like the 1400 points penalty described above.

To point out this difference due to position would be fruitless were we not to draw a conclusion. It is simply this:

Great caution must be observed in the immediate overcall of an opening bid, before the partner of the opening bidder has had the opportunity to affirm, deny, or locate his strength. This is particularly true when the prospective overcaller is long in the suit declared to his right, as in the hand given. (The supposition is that opener's partner will be short in that suit.) Certain hands may be more safely bid at the two than at the one level.

—o-o—

● QUESTION: Using asking bids, the bidding of partner and myself has proceeded as follows:

MYSELF (dealer)	PARTNER
1 spade	3 spades
4 diamonds	5 diamonds

What is my correct next bid, holding:

♠A J 10 5 4 ♥ K Q ♦ K J 10 5 ♣K Q

Answer: Sign off at five spades! Your partner has told you by his bid that two aces are off the hand!

CULBERTSON · Weekly Pattern · PATRI

IN THE BIG VILLAGE

By Roland Coe



"I simply gotta get out of these shoes—lets go to a movie."

"Banana Boats" Carrying Salad Sail Into Favor

WE can't all have yachts, however much we may like to go nautical. But we can bedeck our table with banana boats (no pun intended!). So take a minute and find out how easy it is to launch these boats for salad or dessert, and so keep menus on an even keel.

Get bananas and peel a ripe fruit for each person to be served, cut into halves crosswise and place on salad plate on bed of greens (these may represent the billowy deep, if you care about it). Then cut a groove lengthwise along the top of each half. (A sharp knife will do the job, or for some types of stuffing, use a spoon and scoop out a groove.) Then put in your chosen filling, garnish to suit and serve.

Tuna fish and salmon are toothsome with bananas, or make a mixture of tuna fish, celery, scooped out banana and mayonnaise and put into deep groove. Meat mixtures, chopped or deviled ham with a little sour pickle and dressing, are excellent filling for banana boats, too. Fruit mixtures are all favorites with the boat launchers. But we like using vanilla ice cream for filling the banana boat, topping this with quartered strawberries—a grand party dessert.

Not a boat but a boast is this new recipe, guaranteed to round out any menu.

For date stowaway, mix one cup cottage cheese, half package sliced dates and one-half cup chopped nut meats with sufficient mayonnaise to form a paste, the kind that will spread easily. Add salt if necessary. Spread small lettuce leaves with a thick layer of the filling. Start at the base of the leaf, roll tightly. Place a narrow strip of canned pimento around the center of each roll. Place three rolls on each salad plate and serve with additional mayonnaise.

KING LEHR AND THE GILDED AGE

Continued From Preceding Page

distinguished people to come to it. He was delighted with the idea, and she sent out the invitations.

Unfortunately for her protege, she was taken ill a day or two before the party and was unable to be present. Harry Lehr and I and the T— B—s were the only Americans invited and immediately the Grand Duchess arrived she sought out Harry and asked him to sit next to her. . . . "I have heard so much of you, Mr. Lehr, from my son. He tells me you are the most amusing man he has ever met. 'King Lehr,'' isn't that what he calls you?"

—o-o—

THE dinner party was a most extraordinary affair. There was no one to receive us or to make introductions. The unfortunate pseudo-host was quite lost among his forty or fifty aristocratic guests not one of whom was personally known to him, and nervousness made him disregard all the instructions of his absent sponsor. At last Olivier, with a wonderful tact, grasped the situation, and eventually we were all shepherded to the dinner table.

But there confusion ensued. The young millionaire had given no instructions whatever beyond the fact that he was expecting a party. He had not known the number of his guests, and had completely omitted to mention the fact that they included royalty. He had not even taken the trouble to order a special dinner. The hotel staff rose to the occasion nobly. The table was prepared as though by magic. But there was no time to make a list

of the guests or write out cards. People wandered round and round, wondering where they were expected to sit, until the crisp voice of the Grand Duchess called out, "Let us all sit down where we are." . . . And we sank into the chairs nearest to us.

Fortunately the dinner was excellent, the wine all that could be desired. Everyone began to talk to his or her neighbor, waiving the question of introduction. Harry Lehr and the Grand Duchess sat opposite to me. She was evidently finding his conversation amusing, for she laughed repeatedly. Presently she leaned forward and said to her husband, who sat next to me, "My dear, it seems that that little man at the end of the table is paying for this dinner party. How very curious! Cannot we find out his name? We shall have to thank him for his kindness." . . . Apparently she had had no idea with whom she was dining!

Despite all this mismanagement, the "little man" was elated with the success of his party. The next day he was able to reel off a complete list of the guests. . . . "Now those really are names for you" he concluded triumphantly.

—oo—

AFTER the Paris conquest he was fired with the ambition of adding to his laurels in London. His social guide, now recovered from her illness, again came to his aid. She suggested that she should take a house for him at Ascot, in which case it would be easy to get him into the Royal Enclosure, and even to take him into the Royal Box and introduce him to the King. It might even be possible to arrange for the King to lunch at the house. . . . "In that case money's no object," he said grandly.

Ascot week found him installed in a large house with a full complement of house guests whose names included some of the most famous titles in England. But even that was not enough for his ambitions. He wanted to return to America with the story of how he had sat in the Royal Box. On the first day of the races he prepared to start off for the course. . . . His mentor restrained him. . . . "I really think it would be better for you not to appear in the Royal Enclosure until I have paved the way for you to be presented to the King. I shall be able to arrange it for tomorrow, but until then you had better stay away from the course. It is so important to create a favorable impression from the very start. You won't miss anything, the first day is never very interesting." Rather reluctantly, but in obedience to her superior knowledge of the social conventions, he remained behind while she and the rest of his aristocratic house party drove off to the races.

—o-o—

THE next day thesame thing happened again. . . . "I am so sorry,, she said, "but I did not get a favorable opportunity yesterday of speaking to His Majesty about you. However it will be quite easy for me to manage today. You will not mind waiting one more day, I am sure? After all, it is worth taking a little trouble, and it is such a fatal mistake to rush these things. The racing is really very poor this year, I don't think there will be anything worth seeing today. But tomorrow when you have your seat in the Royal Box you will really enjoy it all."

So the unfortunate man remained at home once again, watched his guests, most of whom were still strangers to him, drive off in the cars which he had hired for them, listened when they had returned for dinner to talk of the day's racing.

On the third morning he sought out the lady patroness and presented an ultimatum: "Am I going to be presented to the King today, or am I not?"

"Oh, Mr. ——, you know you must be patient. Just look at all I have done for you, the wonderful house party I have got for you! The best people in England, Lord X, the Duke of Z, Lady A, all staying under your roof! It takes time to get into English society. But today I really will be able to arrange for your presentation. I am going to speak to His Majesty immediately we get to the course, and then I will send one of the cars back for you so that you can come straight to the Royal Box, be presented to the King and Queen, and see the races."

He made no further demur, waved to his guests as the procession of cars started for the course. But when they returned in the evening there was no host. The millionaire —now disillusioned—had gone back to London, leaving his social cicerone to pay for the house which had been leased in her name!

Why All this Confusion and Haste in Life

"One Need Not Hurry for Eternal Things, Not Battle for Beauty."

By Elsie Robinson

(Copyright, 1936.)

SOMETIMES I get hurrying . . . hurrying . . . worrying . . . worrying. Hurrying about the things I want . . . worrying about the things I fear.

Suddenly life becomes unreal . . . looms and lowers into a monstrous nightmare . . . a nightmare in which I race frantically . . . lost.

Then, like a voice calling through the darkness, I remember old words. He had gone as fast as any in his time, that old man who wrote them—raising many a hell as he went. But there was that in him which sometimes also caught a glimpse of heaven—saw the beauty that lay in peace, and the wisdom that lay in faith. And as he grew older, in spite of all his lusting and battling, those glimpses increased.

Clearer and clearer he saw how foolish and futile it all was—this frantic scramble which filled his day as it filled ours. One need not hurry for the eternal things—they were always there. One need not battle for beauty—it was ours for the asking. For the God who made it all still walked serenely in His garden, and we could leave our gutters and cockpits and walk with Him whenever we chose.

—o-o—

WHAT A TIME he must have had, coming to this realization — the turbulent old King David of the Jews, who had always been a law to his willful self and loved a fight or race above all things else. Yet at last even he saw the Truth —shining and serene. And out of that vision he wrote a poem which has comforted and steadied hurried, worried humans ever since.

So now, when the nightmare grips me and I find myself caught up in our strange, human madness of haste, like a quiet voice calling through the darkness I hear that old man's words—

"The Lord is my shepherd, I shall not want . . ."

"Why all this insane struggle? Why must I act as if fate depended on my tiny efforts? Surely the One who made me has the power and purpose to carry me on. As a baby I came helplessly through the portals of life—and He saw me through. In my later years I have passed through so many other births, so many other deaths, and been on many a trial where my own wits were useless. Yet always I have been led. Then why not have faith that He still will see me through? Why not rest, and lean for a little on life?

"He maketh me to lie down in green pastures: He leadeth me beside the still waters.

"He restoreth my soul: He leadeth me in the paths of righteousness for His name's sake."

—o-o—

(GREEN PASTURES . . . still waters . . . how lovely they seem after all this heat and fury. How lovely all the gentle places of life . . . the simple, friendly pleasures . . . the things that cost no money, need no battle. Still waters . . . green pastures . . . they are the real things of life. They are the things I loved as a child, and will remember and yearn for when my last hour comes. Why have I forgotten them? Why have I wasted myself over these dark alleys and blood-stained arenas?)

"Yea, though I walk through the valley of the shadow of death, I will fear no evil: for Thou art with me; Thy rod and Thy staff they comfort me.

"Thou preparest a table before me in the presence of mine enemy: Thou anointest my head with oil; my cup runneth over.

"Surely goodness and mercy shall follow me all the days of my life, and I will dwell in the house of the Lord forever."

(In the house of the Lord! How tired I am . . . how wistfully I remember the home I knew as a child . . . the home that was filled with peace because there was love and trust. Have I lost that peace because I have forgotten how to love and trust? Then lead me out of my nightmare—where He leads me I will follow!)

Evening Fashions

● **Newest versions of the redingote theme in summer evening fashions to arrive in town are more glamorous and less tailored than the first ones to be placed on display. For example, there is a combination of black chantilly lace and white mousseline which could cause a stampede in any stag line. Over a simple foundation of the white mousseline there is a flaring redingote of the same material that has bands of the lace arranged at spaced intervals from the hemline to the shoulders. Short sleeves are moderately puffed.**

Another striking costume of the redingote style consists of turquoise blue taffeta frock and matching full length coat. The dress has a halter neckline with straps as intricately crossed and twisted as any bathing suit. The coat has sleeves gathered quite full at the shoulders and has a wide Peter Pan collar which fastens close to the throat.

JIFFY KNIT BLOUSE



JIFFY KNIT BLOUSE PATTERN 957

LIKE an "extra" blouse for summer? Then try this bit quick-to-knit chic, its open-air bodice of simple mesh, its sleeves and waist yoke of lacy ribbing. But four balls of Shetland floss are required. There's a plain knitted skirt, too. Pattern 957 contains detailed directions for making the blouse shown; illustrations of it and of all stitches used; directions for a skirt; material requirements, and color suggestions.

Send 10 cents in stamps or coin (coin preferred) for this pattern to St. Louis Post-Dispatch, Needlecraft Dept., 82 Eighth Avenue, New York, N. Y. Write plainly PATTERN NUMBER, your NAME and ADDRESS.

THE HOLLYWOOD WHIRL

Continued From PAGE ONE

of cream colored kasha, and as she arose to leave she drew about her slender shoulders a flaring cavalier cape of the same material, the wide lapels of which were made of timber-wolf, the same color as the kasha.

—o-o—

I HAVE JUST returned from a very delightful luncheon given for Loretta Young and the members of the "Ramona" cast. The company has been away on location for some time but has now returned to Hollywood to complete the picture at the studio. As they are hard at work and have only a comparatively short time off for lunch, Loretta, and all the rest came just as they were, in their make-up and costumes. Loretta was, of course, dressed in simple garb showing traces of the early Spanish influence. It was a dark brown homespun with a tight basque and very full skirt, and her hair—a wig—was parted straight in the middle and hung Indian style to her waist in back. It has been pretty warm here today and Loretta admitted that she would be glad when it was time to remove the wig and have nothing on her mind but her own short bob.

—o-o—

● PAULINE FREDERICK, whose delightful speaking voice always enchants my ears, was at the luncheon, too, but, as she said, they kill her off early in the picture, and so she was able to come in cool and attractive in white silk crepe. A wide pleated ruffle completely encircled the neck and then crossed to the left side in front where it was brought to the waist line and then continued merrily to the hem of the skirt, and all around it. The full cap sleeves were also edged with pleating and a softly twined girdle of green lined with rust encircled the waist. Miss Frederick's hat of white stitched crepe, with rather wide brim and band of white ribbon, was held firmly in place, not by the usual elastic band but by two short white glass headed pins, which, as she showed me she pushed through the hat under the band gave them a twist or two around a lock of hair and then gave the pins another push into the hat. These pins did not show at all and held the hat in place even better than an elastic, she said.

—o-o—

JANE FROMAN who will return to the screen in "The Big Broadcast," has a new dancing frock that will positively make your mouth water. The bouffant skirt is made of layer after layer of all shades of blue chiffon, and there is a full length cape made in layers just as the dress itself but with extra little panels of the chiffon which float gracefully as the wearer moves. And this costume again bears testimony to the increasingly popularity of the cape.

—o-o—

● AN INTERESTING event of the week was the annual golf tournament for the employes of MGM at the Rancho Club. The day was warm but a large and enthusiastic gallery turned out and followed the screen stars around the course. There were almost enough prizes for everyone but, as usual, the pick of them went, mostly, not to the actors but to employes in the less artistic departments. Most of the trophies, all pretty valuable, were donated by the stars of the studio but the two that seemed to be the most sought after were those given by Norma Shearer and Joan Crawford. Norma's was a solid silver cocktail shaker on which was engraved the recipe for making most of the popular drinks and with it was a handsome silver tray and six silver cocktail "glasses." This useful trophy was won by a young man in the "prop" department and Joan's prize, an elaborate portable bar, went to "Cotton" Warburton, a former all-American football star, who doesn't drink, incidentally. Warburton is now a film cutter at the studio. During the matches I noticed Miss Shearer, always one of the best dressed at any gathering, running true to form in a tailored suit of white woolen homespun with its lapels and collar bound in criss-cross lacings of red and blue. Under this Miss Shearer wore a sweater of chalk blue cashmere and a red handkerchief fringed scarf was knotted at the throat.

—o-o—

Now that the real heat of summer has probably descended upon Saint Louis, you may be interested in a tip given me by Eleanore Whitney in regard to keeping your costumes in proper shape, and I mean exactly that. You know how the cold cream goes all runny and the lipstick unless firmly repressed, oozes all over your dressing table drawer, and even the eye-shadow and brow-pencil go unruly. Well, Miss Whitney tells us she solves it all by keeping her make-up kit in the icebox. "Yes," she laughed. "My new maid thought I was slightly deranged when I said to her, bring me my make-up box, and after a minute of looking in my dressing table, I suppose, she returned to say she couldn't find it, and I said, 'It's in the icebox, of course.'"

—o-o—

AS MENTIONED before, "The Big Broadcast of 1937" is getting under way, and, by way of getting together, Mitchell Leisen, the director, gave an elaborate and amusing party the other evening to the members of the cast and a few outsiders. Jack Benny and his wife, Mary Livingstone, were among the first to arrive, Mary wearing a black blistered satin, semi-formal in design and splashed liberally with large white flowers, her only ornament being a handsome diamond and ruby clip.

George Allen and "Gracie" came in soon after the Benny family. Gracie dresses exceptionally well always and on this occasion had selected a tea-rose crepe, the fullness of the bodice being repeated in the fullness of the upper sleeve. The shoulders were fitted by several rows of shirring and caught on each side by tiny diamond clips.

Another guest was Martha Raye, who featured a two-piece cocktail gown of black triple sheer slit at each side, and having a long-sleeved white lace tunic. A small scarf of the black tied about the throat. And it would take this crowd to think up serving as one of its special delicacies something called "Champagne Sauercraut," which I'll have to leave to either Gracie or Mary to define to you at some future date. But before dismissing Gracie, I really must tell you about an unusually smart one-piece dress I saw her in a few days ago. It was semi-tailored of beige wool, the distinctive feature being a short cape scolloped in sable and with sable tails at the throat. Capes are definitely going everywhere. On the beaches they are seen in rubberized silk and novelty cloths; at evening affairs they appear in chiffons, taffetas and velvet and on the tailored suits they now often take the place of the usual jacket.

A stiff bristled tooth-brush is excellent for cleaning your table silver, etc., and will help prevent your hands from becoming smeared with the polish, as is the case when you use a cloth.

Adequate Rest Necessary For Small Children

Youngsters Become Fretful When They Go Beyond Limits of Their Strength.

By Angelo Patri

BEDTIME had come and gone and still Jackie, age three, was crying and protesting. He did not want his supper. He did not want to sleep. No, he did not want daddy to carry him to bed. No, no, no, he didn't want to do anything whatsoever, nohow, no place, never.

"He is tired to death," said his mother. "I'll just have to take him and put him to bed, whether he likes it or not." Gathering him up in her arms she disappeared with him in the direction of the bathroom. From there came sounds of battle. After that tears and pleadings. Turn on the big light. Stay with him. Give him a drink. Put on the blanket. No, take it off. Let him sit in the chair. Open the window. Close it. Give him his bear.

"Lie still," said mother finally, "I will stay with you for a little, and sing to you." She began singing softly a sleepy song. First he complained, but mother sang on in the same sleepy voice, in a gentle up and down rhythm. The complainings grew fewer. Finally there was silence. Shortly after the quiet fell on the household mother returned to the waiting family.

"He is asleep. I blame myself for the whole thing. It was a beautiful day and I wanted him to get as much of the fresh air and sunshine as he could, so I put him out earlier than usual. This afternoon when it was time for his nap I called him and he begged to play instead of resting. I made the mistake of letting him play on when I should have made him come in. He got so tired that he couldn't think straight. It is all my fault and hereafter I'll stick to his schedule."

"O, now, I don't know, Martha. Seems to me you did the best you could. You can't always make children rest, you know," said her mother, anxious to relieve any guilt of conscience.

"I can stick to his routine and not make trouble for him by breaking it. Now the next time he wants to stay out I'll have trouble getting him in and putting him to rest. But I'll have to put up with it. He has to have his rest."

Little children, and even those of adolescent age, are likely to go beyond their limits of strength. It is this overstrain that makes children have tantrums at bedtime. It is this exhaustion of reserve energy by adolescent children that brings on nervous illness, indigestion, bad temper, poor work. Guard the little ones against their own eager desire to keep on going. They do not know when they are tired.

Dressing Recipes That Can't Fail

NOW is the time for all good women to come to the aid of newlywed wives and help them achieve skill with the skillet and success with the stove. There are many easy cuts to good cooking and it behooves the old hand to pass on all she knows. To our way of thinking, one of those easy cuts is the use of sweetened condensed milk, not only for frostings and as the basis for delightful sweets, but for sauces.

Mayonnaise used to rank with Hollandaise sauce as a tricky betrayer of even the accomplished cook. But today, even the newest bride can produce a curdle-proof mayonnaise in 5 minutes and be certain of a perfect triumph. The magic lies in the sweetened condensed milk which thickens as soon as vinegar or lemon juice is added, and never curdles. So with a salute to all brides, we offer a tasty selection of can't-fail recipes for dressings that assure infinite variety in presenting vegetables and salads.

—o-o—

FIRST IS A good basic mayonnaise for both fruit and vegetable salads: Place two-thirds cup of sweetened condensed milk, one-quarter cup vinegar or lemon juice, one-quarter cup salad oil or melted butter, one egg yolk, one-half teaspoon salt, a few grains of cayenne and one teaspoon dry mustard in a mixing bowl. Beat with rotary egg beater until mixture thickens. If thicker consistency is desired, place in refrigerator to chill before serving. It makes one and one-quarter cups.

For a delicious Thousand Island dressing, make the foregoing recipe and just before serving, add two-thirds cup chili sauce, six stuffed olives, minced, and one tablespoon green pepper, minced. It makes two and one-quarter cups.

A jelly dressing is delightful for fruit salad. Place in a mixing bowl two-thirds cup sweetened condensed milk, one-quarter cup each vinegar or lemon juice, salad oil or melted butter, one egg yolk, one-half teaspoon salt, few grains cayenne and one teaspoon dry mustard. Beat with rotary egg beater until mixture thickens, then place in refrigerator till serving time. Just before serving blend in one-half cup tart red jelly, such as currant or cranberry. It makes one and three-quarters cups.

Special Group! 69c String Gloves 35c
Summer gloves in pastel colors, a splendid value. Shop early—save!
Aisle Tables

5.98-7.98 Summer Dresses 3.98
Just 300 of these unusual values! Silk linens, printed crepes and printed chiffons.
Summer Frocks—Third Floor

1.59 Linen Blouses 1.00
241 Linen Blouses in assorted pastel and dark shades. Tailored nicely. Reduced to clear.
Blouses—First Floor

1.88-2.75 Millinery 1.00
Just 75 hats, now reduced to clear. Special group of 90 1.88 hats, now 25c.
Aisle Tables—First Floor

Records Reduced
300—75c Brunswick Phonograph Records. **3 for 1.00**
275—Miscellaneous Phonograph Records. **7 for 1.00**
Records—Fourth Floor

DINNER SETS
2—16.95 56-Pc. Real China Sets 12.95
12—3.50 21-Pc. After Dinner Coffee Sets 1.95
2—29.50 94-Pc. Dinner Set; incom. 19.95
Miscellaneous China From Finest Makers
21—2.50-10.50 Cov. Vegetable Dishes, Ea. 1.50
14—To 24.50 Cov. Vegetable Dishes, Ea. 3.95
47—To 4.50 Creamers, Sugars, Boats, Ea. 89c
28—5.00-10.50 Creamers, Sugars, Boats 1.95
14—3.00 to 11.50 Platters, in all sizes 1.50
29—Up to 20.00 Platters, in all sizes 3.95
China—Sixth Floor

357 Pairs Shorts 4 Pair 1.00
Deeptone Broadcloth and Plaid Gingham in Navy, Brown, Green and colorful Red and Blue combination.
Men's Furnishing—First Floor

Sport Belts Reduced 69c
Just 133 Summer Belts in white and novelties. Sizes 30 thru 50 inclusive.
Men's Furnishing—First Floor

987 - 1.00 Summer Ties 49c
Handmade resilient construction, a wide choice of patterns. Shop early!
Men's Furnishing—First Floor

To 1.35 Silk Hosiery 49c
All perfect silk hosiery in broken sizes and colors. Many small sizes included.
Aisle Tables—First Floor

Save 10.00 to 40.00
Floor Sample
Sewing Machines
Including Free-Westinghouse, and other makes.
Sewing Machines—Second Floor

CHARGE PURCHASES MADE TOMORROW AND REMAINDER OF MONTH ARE PAYABLE IN AUGUST

VANDERVOORT'S

SCRUGGS - VANDERVOORT - BARNEY • CHESTNUT 7500

MONTH-END Clearance Sale!

25% to 50%

1.79 to 2.25 Linoleum 89c Sq. Yd.
REMNANTS in 3 to 13 yard lengths. 100 square yards in all, various patterns.
Rugs—Fourth Floor

Fine Carpet Samples 98c Each
55 Carpet samples, very fine quality, size 27-in. by 1 yard. Variety of colors. Regular 3.50 to 5.00 grades.
Rugs—Fourth Floor

. . . and more off regular established prices . . . all items are advertised for the first time at these low prices . . . we cannot guarantee quantities and all items are subject to prior sale . . . no mail, phone or C. O. D. orders will be accepted

Jewelry—First Floor
200—1.00 Summer Catalin Bracelets, choice **69c**
100—1.00 Summer Catalin Earrings, each **69c**
300—1.00 Summer Catalin Clips and Pins, each **69c**
40 Pcs.—1.00-2.00 Metal & Stone Jewelry, **69c-1.**
75 Pcs.—2.00-5.00 Animal Jewelry, **1.50-3.75**

Cameras—Clocks—First Floor
72—1.39 Kodak Albums, now reduced to just **79c**
28—1.39 Scrapbooks, now priced at only **98c**
97—3.95 Leather-Bound Lapel Watches, now, **2.95**

Stationery—First Floor
72—39c Ostrich Plume Pens, in various colors **19c**

Notions—First Floor
58—Various Slightly Soiled Girdles, now **25c**
48—50c-75c Imported Japanese Trays, now **29c**
36—98c Knitting Bags, assorted colors, each **49c**
400—20c Wash Cloths, heavy double face, each **15c**
360—15c Wash Cloths, heavy double face, each **10c**
200—98c Large Mexican Sun Hats, priced each **50c**
100—69c Sanitary Aprons, now reduced to each **49c**
48—1.75 Sanitary Silk Step-ins, priced each **39c**
300 Boxes—10c Lawn Bias Tape, colors, **6** for **25c**
50 Doz.—10c Crochet Cotton, white, colors, **5** for **10c**

Neckwear—Handbags—First Floor
79 Pieces—1.98 Sheer Summer Neckwear **1.00**
143—2.59 Colored Patent Leather Handbags, **1.98**

Handkerchiefs—First Floor
385—25c White and Colored; some with initial, **15c**
270—18c Hand Rolled Colored Prints, each **10c**
165—25c-35c Men's Linen Initial, broken **6** for **1.00**

Men's Clothing—Second Floor
12—20.00-22.50 Tropical Worsted Suits, now **12.75**
40 Prs.—1.95-2.95 Wool Slacks, now priced **1.00**
32—12.00 Seersucker Suits, reduced to **8.75**

Boys' Clothing—Second Floor
192—1.49 Boys' Wash Suits in sizes 3 to 10, **1.00**
26—1.95 Boys' Wash Knickers; broken sizes, **1.00**
70—1.39 Boys' Wash Shorts; broken sizes **79c**
25—2.50 Boys' 2-Pc. Camp Suits; large size, **1.00**
11—4.98 2-Pc. Camp Suits; 12, 13, 14, 16 sizes, **2.98**
186—1.15 to 1.25 Boys' Shirts and Blouses, **49c**
17—1.98 Lisle Sweaters, very popular style, **98c**
18—1.50 Pajamas with short legs and sleeves, **79c**
23—1.98 Sleeveless Sweaters, real buys at **49c**

Linens—Second Floor
5—10.98 Handmade Lace Bedspreads, 72x108, **2.98**
200—29c Colored Border Bath Towels, 20x40 **15c**
1—35.00 13-Pc. Rayon Damask Dinner Set **16.95**
2—13.50 7-Pc. Imported Rayon Lunch Set **5.95**
1—65.00 9-Pc. Rayon Damask Dinner Set, **27.95**
Group 6.75 to 17.95 Bedspreads, now **2.99** to **8.65**

Used Sewing Machines—Second Floor
3—Drophead Singer Sewing Machines, each **5.00**
2—Drophead Wheeler & Wilson Sew'g Mach., **5.00**
1—Portable Singer Sewing Machine, for **22.50**
1—Portable Willcox & Gibbs Machine, for **32.50**
1—Portable Favorite Sewing Machine, for **19.50**
1—Console Electric Sewing Machine **32.50**
1—Console Singer (66) Sewing Machine **42.50**
1—Console Style Singer (101) Machine **69.50**
1—Console Free-Westinghouse (Sample) **49.50**
1—Drophead Free (New) Sewing Machine, **49.50**
1—Drophead Free (New) Sewing Machine, **42.50**

Sweaters and Sports Shop—Second Floor
20—5.98-6.98 Flannel Jackets; stripe, plain **1.00**
25—7.98-10.98 Short and ¾ Flannel Jackets, **2.98**
80—1.19 Cot. Chenille Sweaters, short sleeve, **65c**
84—1.98-2.98 Attractive Slipon Sweaters **1.00**
33—2.98 Wool Skirts; mixtures and checks **65c**
38—10.95 Bencuna Knit Dresses, sh't sleeves, **5.98**
18—14.95-19.75 Tailored Spring Suits, now at **5.98**
12—14.95-16.75 Crepe Sports Dresses, now **5.98**

Art Needlework—Second Floor
36—85c Emb. or Appliqued Batiste Pillow Slips, **50c**
12—1.50 Needlepoint Tapestry Pieces, now **1.00**
10—1.95 Needlepoint Tapestry Pieces, now **1.35**
10—2.75 Needlepoint Tapestry Pieces, now **1.75**
6—3.25 Needlepoint Tapestry Pieces, now **2.25**
36—1.50 Stenciled Needlepoint Chair Pads **60c**
24—75c Handle Baskets, shopping, mending **50c**
24—2.00 Porch Pillows, rain, weatherproof **1.00**
6—9.75 French Bedspreads, of lace, now **6.75**

Coats—Third Floor
10—16.75-29.75 Spring Travel Coats, **10.95-19.75**
8—29.75-49.75 Spring Dress Coats, **16.75-29.75**
5—16.75 Summer Coats, ideal for now, only **9.98**
15—17.95 Pastel Summer Coats, reduced to **13.00**
11—25.00 Summer Coats, now priced at only **16.75**
5—29.75-39.75 Pastel Summer Coats, priced **22.00**

COTTON FEATURES
49c Ajoure Matelasse, plain colors, **37c**
49c Beachcomber Prints, now priced, **37c**
49c Javanese Crepe, now priced at, **37c**
49c Bengal Pique Suiting, reduced to **37c**
49c Candlewick Sheer, novelty weave, **37c**
49c Willow Weave Prints, now priced, **37c**
49c Matelasse Suiting, solid colors, **37c**
49c Printed Pique, grand for sports, **37c**
49c Eponge Suiting, now reduced to **37c**
49c Tissue Ginghams; colored checks **37c**
Wash Goods—Second Floor

Pin Money Shop—Second Floor
108—2.98 Korde Lace Dresses, your choice **1.00**
28—5.98 White Sanforized Panama Suits **2.98**
350—1.98 Cotton Dresses, good selection **1.49**
72—1.98 Printed Cotton Smocks, real buys at **50c**

Costume Room Dresses—Third Floor
15—To 29.75 Pastel and Print Dresses **9.00**
20—To 39.75 Pastel and Print Dresses **16.00**
15—To 49.75 Prints, Sheers, Crepes, Pastels, **19.00**

Blouses—Third Floor
138—3.98 Cotton Net and Silk Blouses, now **1.00**
125—3.98 and 5.98 Silk Blouses priced at **1.98**

Negligees—Third Floor
15—5.98 Dark Colored Crepe Pajamas, now **2.98**
21—1.98 and 2.98 Children's Corduroy Robes, **50c**

Girls' Uniforms—Third Floor
48—1.95 Girls' Play Suits, in broken sizes, **69c**
47—Assorted Shirts and Shorts; broken sizes, **69c**

Lingerie—Third Floor
30—1.19 Rayon Nightgowns, sizes 16, 17 **77c**
20—1.98 Milanese Silk Vests, 36 to 40 **1.19**
8—5.00 Lastex Foundations, one piece **2.50**
330—1.98 Crepe and Satin Slips, reduced to **99c**
37—2.98 Black and Navy Taffeta Slips, now **1.49**
43—1.98 and 2.50 Shirtwaist Crepe Slips, **99c**
17—9.98 Gold and Gray Satin Night Gowns **4.99**

Corsets—Third Floor
50—5.00 Girdles and Foundations, reduced to **2.48**
23—2.50 Girdles, Corsettes, Brassieres **98c**
26—1.00 Girdles and Brassieres, now **48c**
18—10.00 Foundations and Girdles, now **4.98**
12—7.50 Side Hook Girdles and Corsettes **3.75**

Girls' Apparel—Third Floor
21—3.98 Swim Suits, grand for right now **1.98**
13—1.98-3.98 Swim Suits, now reduced to **1.49**
10 Prs.—2.98 White Riding Pants, now priced **1.59**
33—1.59 "Jack Tar" Play Suits and Shorts **69c**
16—4.98-10.98 Cotton Dresses, now reduced to **2.98**
37—3.98 Pique Coats With Hats, white, pastels, **1.59**
11—4.98 2-pc. Knit Dresses, now reduced to **1.59**
28—1.98 Sweaters, now reduced to just **74c**
100—1.00 Striped Polo Shirts, now priced at **69c**

Infants' Wear—Third Floor
155—1.98-2.98 Wash Dresses; 2 to 6 sizes **98c**
69—1.98-2.98 Boys' Wash Suits; 2 to 5 sizes **98c**
75—3.98 Girls' Wash Dresses; 2 to 6 sizes **2.59**
65—4.98 Girls' Wash Dresses; 2 to 6 sizes **3.59**
36—5.98 Girls' Dresses in sizes 2 to 6 **3.98**
31—2.98 Raincoats; 4 to 6 sizes, each priced **1.98**
80—1.50-1.98 Infants' Creepers; 1 to 3 **98c**
115—1.59 Wool Sweaters in 4 to 6 year sizes **98c**
26—1.59-1.98 Bobby Suits; 1 to 3 sizes **98c**

Half-Size Dresses—Third Floor
15—10.95-16.75 Half-Size Dresses, now **4.98**
20—14.95-16.75 Lovely Half-Size Dresses **6.98**
15—16.75-29.75 Half-Size Dresses, now **10.95**
8—7.98-14.95 Maternity Dresses, priced **2.98**
6—22.75-29.75 Maternity Dresses, now **4.98**
10—14.95 Smart, Becoming Maternity Frocks, **8.98**
5—35.00-39.75 Smart Extra Size Frocks **25.00**

Budget Dresses—Third Floor
15—10.95-16.75 Dresses for women, now **4.98**
15—14.75-19.75 Women's Dresses, at **6.98**
12—16.75-25.00 Prints and Sheers, now **8.98**
10—29.75 Plain Navy or Gray Sheers, now **14.95**
8—12.95-25.00 Misses' Dresses, now priced **3.98**
9—10.95 Misses' Dresses, now reduced **2.98**
25—7.98-22.75 Misses' Dresses, now reduced **4.98**
29—10.95 Misses' Dresses, now priced at only **6.98**
8—12.95-14.95 Misses' Dresses, reduced to **8.98**
26—16.75 Misses' Dresses, now reduced to **10.95**
12—19.75 Misses' Dresses, now reduced to **12.95**
15—7.98 Separate Costume Coats, now **2.98**

Complete Room Lot Wall Paper 1.00
Regularly 2.10 value includes 10 rolls Wall, 16 yards border, 6 rolls ceiling!
Wall Paper—Fourth Floor

Smart Wool Remnants ½ Off
Suit and dress woolens in 1 to 3 yard lengths. Greatly reduced for month end. Hurry!
Second Floor

Lovely Silk Remnants ½ Off
Choice selection of dress lengths. Prints, plain weaves and acetates. 1 to 4½ yds.
Aisle Tables

Sweepers, Ironing Boards ½ Off
All sample Carpet Sweepers and all sample Ironing Boards are included in this ½-price group.
Housewares—Fourth Floor

1.10 to 3.50 Mussed Sheets 79c-2.59
A large group of mussed sheets now offered at savings!
Linens—Second Floor

1.00 to 10.00 Waste Baskets ½ Off
10 Waste Baskets and 11 Smoking Stands. Take your choice at ½ off.
Gifts—Sixth Floor

25c to 4.95 Serving Needs ½ Off
Odd glasses, trays, tables, plates, shakers and other accessories to smart serving.
Hostess Shop—Sixth Floor

Radios—Fourth Floor
1—59.95 2-Band Console Radio, now for **25.00**
2—89.50 4-Band All-Wave Console Radios **49.50**
1—85.00 3-Band Console Radio, fine value **45.00**
2—39.50 3-Band Table Model Radios, each **16.50**
2—19.95 DeWald Radios, count your saving **8.95**
2—16.50 Kadette Radios, exceptional buys **8.95**
1—135.00 4-Band Console, foreign, domestic **49.50**
1—195.00 5-Band Console, gets radio world **59.50**
1—79.75 3-Band Console, fine reception **39.50**
1—109.50 4-Band Console Radio, now for **49.50**

Major Appliances—Fourth Floor
1—149.50 Majestic Gas Range, real buy for **99.50**
1—198.00 '35 Model Leonard Refrigerator **110.00**
1—69.50 A. B. C. Electric Ironer, top value **45.00**
1—225.00 '35 Model Leonard Refrigerator **125.00**
1—99.50 Hotpoint Elec. Washing Machine **59.50**
1—21.50 Porcelain-Top, 5-Pc. Breakfast Set **14.95**
1—59.95 Popular Apex Electric Washer for **37.50**
2—69.95 Apex Electric Ironing Machines **39.95**
1—69.50 A. B. C. Electric Washing Machine **45.00**
1—64.95 Apex Elec. Washing Machine for **39.50**
1—124.50 Detroit Jewel Gas Range for **69.50**
1—39.50 Eureka Vacuum Cleaner, now for **22.50**

Curtains, Draperies—Fourth Floor
32 Pairs 4.00 Fine Lace Curtains, broken lot **2.98**
38—1.98 Crown-Tested Rayon Panels, each **98c**
125—1.19 to 1.29 Ruff. Curtains & Lace Panels, **69c**
104—2.98-4.98 Curtains & Panels, broken lots, **1.49**
74 Prs.—2.98-3.98 Cottage & Swagger Curtains **98c**
41—1.49-1.98 Rayvoile Panels, Pastels, each **98c**
60 Prs.—2.45-2.98 Novelty Tailored Curtains, **1.84**
33 Pairs—5.00 Ruffled Rayvoile, odd lots, pr. **2.98**
12 Prs.—7.98 De L. Rayvoile Ruffle Curtains **4.98**
45 Prs.—4.00 Damask Draperies, ready-hang **2.79**
6 Prs.—7.00-8.00 Samp. Draperies, 50x2½, pr. **4.98**
8 Prs.—10.00-12.50 Ready-Hang Draperies, pr. **6.98**
7 Prs.—14.50-17.50 Ready-Hang Draperies, pr. **8.98**
275 Yds.—39c-59c Marquisette & Grenadine, yd. **23c**
227 Yds.—59c-89c Lengths Celanese Rayvoile **29c**
110 Yds.—1.00-1.25 L'gths Taffeta, Fabrics, yd. **49c**
72 Yds.—1.19-1.30 Novelty Cotton Crash, yd. **59c**
200 Yds.—50c-59c L'gths Chintz, Cretonne, yd. **17c**
250 Yds.—59c-65c L'gths Chintz, Cretonne, yd. **39c**
113—1.50-3.00 Tapestry, Damask, Chintz, piece **39c**
126—75c-1.25 Chintz Samples and Squares, each **12c**
21—Awnings in odd sizes, each priced only **89c**
26—Damask Draperies, lined, narrow, only **1.98**

Rugs—Fourth Floor
1—195.00 American Oriental; 9x15 **139.50**
1—138.00 Store Used Amer. Oriental; 9x12, **65.00**
2—215.00 American Orientals; 10.6x14 size **136.75**
3—89.50 American Orientals; 9x12 size **56.50**
2—124.00 American Orientals; 8.3x10.6 **89.50**
1—220.00 Karash Am. Oriental; 11.6x13.6 **149.00**
2—135.00 American Orientals; 9x12 size **84.00**
1—145.00 American Oriental; 9x15 size **94.50**
1—265.00 American Oriental; 12x15 size **179.50**
5—6.50 to 9.55 Bath Room Rugs, choice at **3.98**
2—20.50 Attractive Rugs; 4.6x6.6 size, now **12.50**
15—4.50 Sisal and Fibre Rugs; 27x48 size **2.25**
3—64.00 Seamless Wool Wiltons; 9x12 size **48.00**
2—39.50 Lovely Bedroom Rugs; 9x12 size **26.00**
1—44.50 Attractive Axminster; 9x12 size **29.75**
1—86.50 American Oriental Rug; 8.3x15.6 **56.75**
3—8.75 to 9.75 Throw Rugs; 22x54-in. size **4.98**
45 Yds.—5.50 Two-Tone Green Frieze Carpet, 27 inches wide, reduced now to, yard, **2.79**

Oriental Rugs—Fourth Floor

	Type	Size	Color	Grade	Now
1	Caucasian	3.3x2.5	Green	12.00	6.00
1	Shiraz	3.11x2.5	Blue	17.00	8.00
1	Kirman	4.3x2.9	Rose	25.00	9.00
1	Afghan	9.4x6.2	Red	175.00	89.00
1	Lilihan	12.1x9.2	Rust	225.00	168.00
1	Sarouk	12x9.2	Mulberry	275.00	169.00
1	Kerman	12x9	Ivory	295.00	189.00
1	Kashan	12x8.10	Blue	375.00	219.00
1	Laristan	23x12	Blue	975.00	495.00
1	Kerman	22.3x13.10	Ivory	1250.00	495.00
1	Kerman	19x9.1	Tan	925.00	498.00
1	Sarouk	19.8x12.7	Mulberry	950.00	598.00

Housewares—Fourth Floor
19—1.00 Aluminum Pressing Kettles, each **59c**
48—59c Cans of Purina Fly Spray, priced **29c**
34—1.19 Smart Wooden Cheese Trays, each **69c**
42—1.00 Drip Coffee Makers, popular item **69c**
18—3.98 Enameled Toilet Seats, now at **1.98**
28—1.35 Wear-Ever Frying Pans, choice **79c**
19—2.89 Cast Aluminum Coffee Makers, each **1.98**
16—2.89 Cast Aluminum Sauce Pans, choice **1.98**
35—79c 7-Piece Casserole Sets, big buy at **39c**
6—5.98 Steel Utility Cabinets, choice at **2.98**
6—6.98 Steel Wardrobe Cabinets, roomy **3.98**
7—5.98 Shower Curtains, a good selection **2.98**
9—3.98 Shower Curtains, attractive styles **1.98**
37—79c Children's Outdoor Shower, now **39c**
9—Floor Sample Lawn Mowers, now priced ½ Off
2—14.95 Electric Chafing Dishes, each **8.95**
1—20.95 Magic Maid Mixer, buy it for **11.95**
2—10.95 Universal Cookers, top buys **6.95**
12—4.49 10-Inch Electric Fans, priced **2.98**
4—11.19 Universal Coffee Makers, each **6.98**
31 Pieces—3.25-3.65 Federal Enamelware, now **98c**
13—1.98 Chrome Tray and Relish Dish comb. **79c**

Summer Colony—Fourth Floor
9—12.95 Troy Metal Lounging Chairs, now **8.95**
1—39.75 Colorful Glider, fine construction, **29.75**
67—2.49 Assorted Metal Serving Tables, now **1.49**
1—159. Wrought Iron Outdoor Dining Set, **95.00**
8—3.98 Wrought Iron Plant Stands, now **2.49**

Broadloom Rugs—Fourth Floor

Quantity	Size	Grade	Now
1—Broadloom Rug	3.1x16.6	41.45	**26.75**
1—Broadloom Rug	3.4x12	30.00	**19.75**
1—Broadloom Rug	9x11.2	72.00	**34.50**
1—Broadloom Rug	9x4.3	25.00	**17.50**
1—Broadloom Rug	12x3.6	26.55	**17.50**
1—Broadloom Rug	9x5	35.00	**21.50**
1—Broadloom Rug	9x6.5	44.50	**27.50**
1—Broadloom Rug	9x9.2	39.00	**24.50**
1—Broadloom Rug	12x4.2	37.50	**14.75**
1—Broadloom Rug	9x5.3	34.90	**17.75**
1—Broadloom Rug	9x7	49.50	**23.75**
1—Broadloom Rug	12x7.9	57.10	**24.50**
1—Broadloom Rug	12x17.6	94.00	**64.50**
1—Broadloom Rug	12x12	62.80	**39.75**
1—Broadloom Rug	12x13	120.00	**71.50**
1—Broadloom Rug	9x12	59.00	**39.75**
1—Broadloom Rug	9x12	83.00	**44.50**
1—Broadloom Rug	9x12	77.00	**39.75**
1—Broadloom Rug	9x14.6	60.00	**39.75**
1—Broadloom Rug	9x15	115.00	**64.50**

Furniture—Fifth Floor
3—19.75 Occasional Chairs in rich green **9.95**
1—19.75 Occasional Chair covered in green **11.95**
1—27.50 Occasional Chair in mahogany, at **19.75**
1—99.00 Brown Sofa, beautifully made, now **59.00**
1—65.00 Arm Chair, attractive gold cover **29.50**
1—95.00 Modern Design Easy Chair, priced **39.00**
3—14.75 Boudoir Arm Chair, soiled, now **9.95**
2—32.50 Chaise Lounge, 1 blue, 1 red, each **19.50**
1—110.00 Sofa with green plaid tapestry **79.00**
1—282.50 7-Pc. Modern Wal. Twin-Bed Set **165.00**
1—166.00 4-Pc. Bedroom Suite, twin beds **85.00**
1—49.00 Odd Maple Vanity, a fine value **15.75**
2—22.50 Odd Maple Vanities, each priced **12.75**
1—57.25 Dresser Base in old bone white **24.75**
1—59.00 Modern Walnut Vanity, fine piece **19.75**
4—19.75 Mahogany Dressing Tables, each **9.95**
6—10.95 to 16.75 Odd Vanity Benches, each **3.95**
10—5.75 Night Tables in lovely maple, for **2.95**
9—3.95 Costumers, now reduced to clear **2.95**
2—19.75 and 16.75 Night Tables in white **7.75**
1—39.50 5-Piece Maple Dinette Suite for **19.75**
4—15.00 Attractive Maple Dropleaf Tables **9.95**
6—5.75 Chinese Peel Cane Chairs, **3.75**
1—29.50 Buffet, white with maple top **19.75**
1—32.50 Studio Couch, in rust (sample) **15.75**
15—1.95 Card Table Chairs, now priced, each **1.00**
1—179.00 9-Pc. Solid Maple Dining Set **135.00**
15—5.75-15.75 Odd Dinette, Dining Chairs **2.95**
2—10.95 Attractive Metal Tables, now **6.75**
1—67.50 Dealwood Mirror, Adam Period **39.50**
1—24.75 Beautiful Silver Mirror, priced at **10.95**
2—14.75 Mahogany Mirrors, attractive style **9.95**
2—12.75 Mirrors with smart decorations **7.75**
2—45.00 Console Tables, black and white **22.50**
9—7.75 Radio Tables with veneer tops, each **3.45**
1—85.00 Walnut Cellarette, outstanding buy **49.00**
6—5.75 Console Tables in maple, choice at **2.95**
11—5.75 Drop-Leaf Maple Coffee Tables for **2.95**
5—14.75 Metal Servettes and 8 Glasses for **5.95**
1—45.00 Bookladder, authentic reproduction **16.75**
2—16.75 Chromium Tables, choice now at **9.95**
4—9.95 Yellow Frame Chairs, real buys at **6.75**
1—39.50 Chromium Beverage Cart, now **19.75**
1—22.50 18-In. Round Table with glass top **14.75**
1—27.50 Metal Side Chair, excellent buy **10.95**
1—32.50 Metal Arm Chair, black seat, priced **14.75**
1—79.00 Studio Couch, with arms (sample) **39.50**

China and Glassware—Sixth Floor
362—15c to 20c Plates and Fruit Plates, each **5c**
283—25c to 35c Plates, Soups; all sizes, each **15c**
16—42.00 Dozen Lenox Colonial Plates, each **1.00**
39—1.50 to 2.95 Service Plates; odd, each **75c**
521—8.50 Doz. Crystal Etched Stemware, each **39c**
474—8.50-15.00 Doz. Rock Crystal Stemware, ea. **49c**
117—16.50 Doz. Rock Crystal Stemware, each, **65c**
45—50c Decorated Ice Bowls, each priced **25c**

Lamps and Pictures—Sixth Floor
7—12.95 Minton China Table Lamps, now **8.95**
4—17.95 to 18.95 Novelty Table Lamps **12.95**
9—7.98 to 9.98 Table, Vanity Lamps, each **5.95**
15—3.49 to 5.98 Novelty, Vanity Lamps **2.49**
26—1.98 to 2.98 Vanity Lamps and Bases **1.45**
15—3.98 to 8.98 Framed Pictures, variety **2.49**
8—3.98 to 5.98 Framed Pictures, variety **1.49**
44—1.25 to 2.98 Small Framed Pictures **59c**
71—35c to 1.29 Small Framed Pictures **19c**
12—5.00 Large Unframed Religious Subjects **98c**
37—50c to 5.00 Moulding Frames, **10c** to **2.00**

Sunday June 28, 1936—Supplement of the ST. LOUIS POST-DISPATCH Magazine

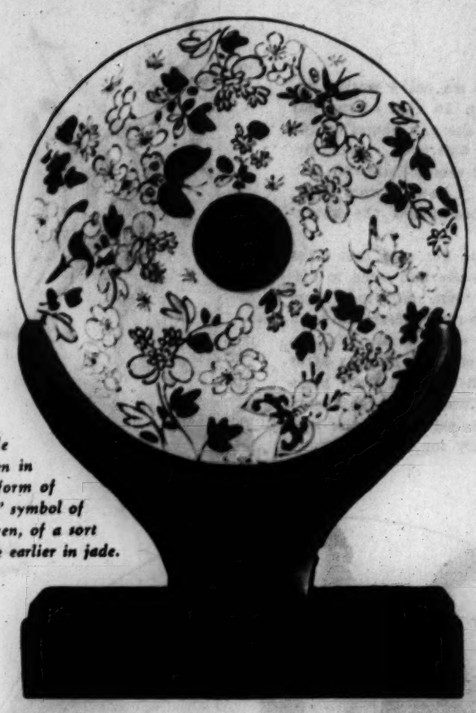
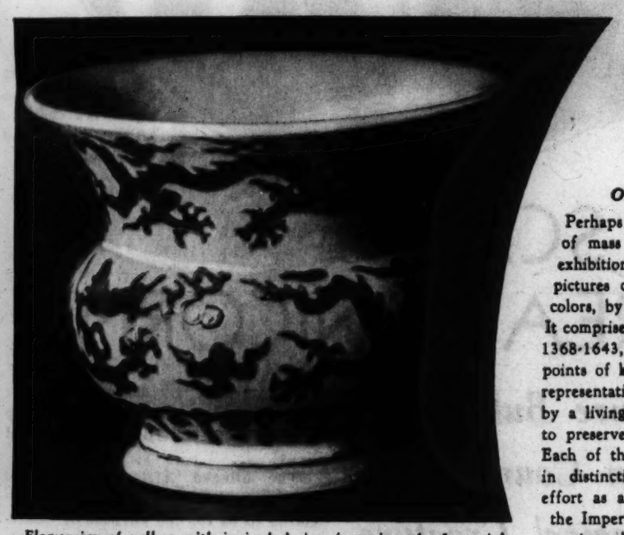


Table screen in the form of "Pi," symbol of heaven, of a sort done earlier in jade.

An EARLY TRIUMPH of MASS PRODUCTION



Stone porcelain jar with strongly-outlined multi-colored decoration, made in the reign of Chia Ching, 1522-66; and a large potiche in an iron oxide red with figures including the Imperial five-clawed dragon in Mohammedan blue, applied under the glaze without outline, in two shades.



Flower jar of yellow with incised design featuring the Imperial five-clawed dragon in the Ming Imperial green, a favored style in the reign of Cheng Te (1506-21), the period of this piece.

Seventy-Five Masterpieces of Ming Dynasty Chinese Ceramics on Exhibition at the St. Louis Art Museum.

By ELLWOOD DOUGLASS

Of the Post-Dispatch Sunday Magazine Staff

Perhaps the earliest and certainly one of the greatest triumphs of mass production methods is demonstrated in a summer loan exhibition at the St. Louis Art Museum and illustrated in the six pictures on this page, two of them from photographs in natural colors, by Clint Murphy of the Post-Dispatch.

It comprises 75 masterpieces of Chinese ceramics of the Ming Dynasty, 1368-1643, selected from a collection about which there are three points of keen local interest: (1) It is considered probably the most representative collection in the United States; (2) it was built up by a living St. Louisan; and (3) its St. Louis owners have elected to preserve strict anonymity.

Each of these ancient masterpieces—achievements though they were in distinction and finesse—was as much a product of collective effort as a modern newspaper article. In the "production line" at the Imperial factory at Ching-te-chen—where the kilns blazed redly against the night skies of 10 unbroken centuries—there were 23 departments; four separate departments, for example, for engraving, outlining and coloring designs and for writing, and a fifth for applying the seal or "hall mark."

There were even patterns, though not for use in modern stamping machinery. A master laid down an archetype to the liking of Emperor, superintendent and foreman; his materials were carefully measured; and common workmen had to follow the precise design with the exact amount of materials.

There was foreign trade—if no "Foreign Trade Bureau"—and fluctuations in export and import business were reflected in artistic excellence or artistic disaster. On this page is a large potiche in iron red and underglaze Mohammedan blue, an import commodity prone to shortage. It is written that in the twenty-sixth year of Chia Ching (1548) the supply of hsien hung—"fresh" red from native earths—ran out, and the potters begged the Emperor to be content with the duller iron red. But as if for compensation in that dark hour, they received fresh supplies of the priceless blue from some Mohammedan source; as Galeotto Perera reported it two years later, "Certain Tartars and Mogorites brought into China certane Blewes of great value."

Mass production brought about its own death or fatal depression at Ching-te-chen, but the deciding factor was, incredibly enough, that chief stumbling block of the modern go-getter, a freight differential. "Mass" orders for the palace rose in 1583—under the reign of Wan Li, who took the throne in 1573 as a 10-year-old "Boy Emperor"—to no less than 96,000 items.

Even then there was a counterpart of the modern Comptroller-General to protest against so extravagant a budget. He was the Censor Wang Cheng-min, who kicked particularly about many-colored decorations. But there was no Supreme Court, and Comptroller-General Wang was overridden. At the factory daily prayers were offered to Chao for "merciful" orders. Fish bowls were demanded for the palace in such size that they collapsed in the kiln. A distracted potter, T'ung, cast himself into the kiln fire; the bowls came out perfect, and T'ung succeeded Chao as god of the potters.

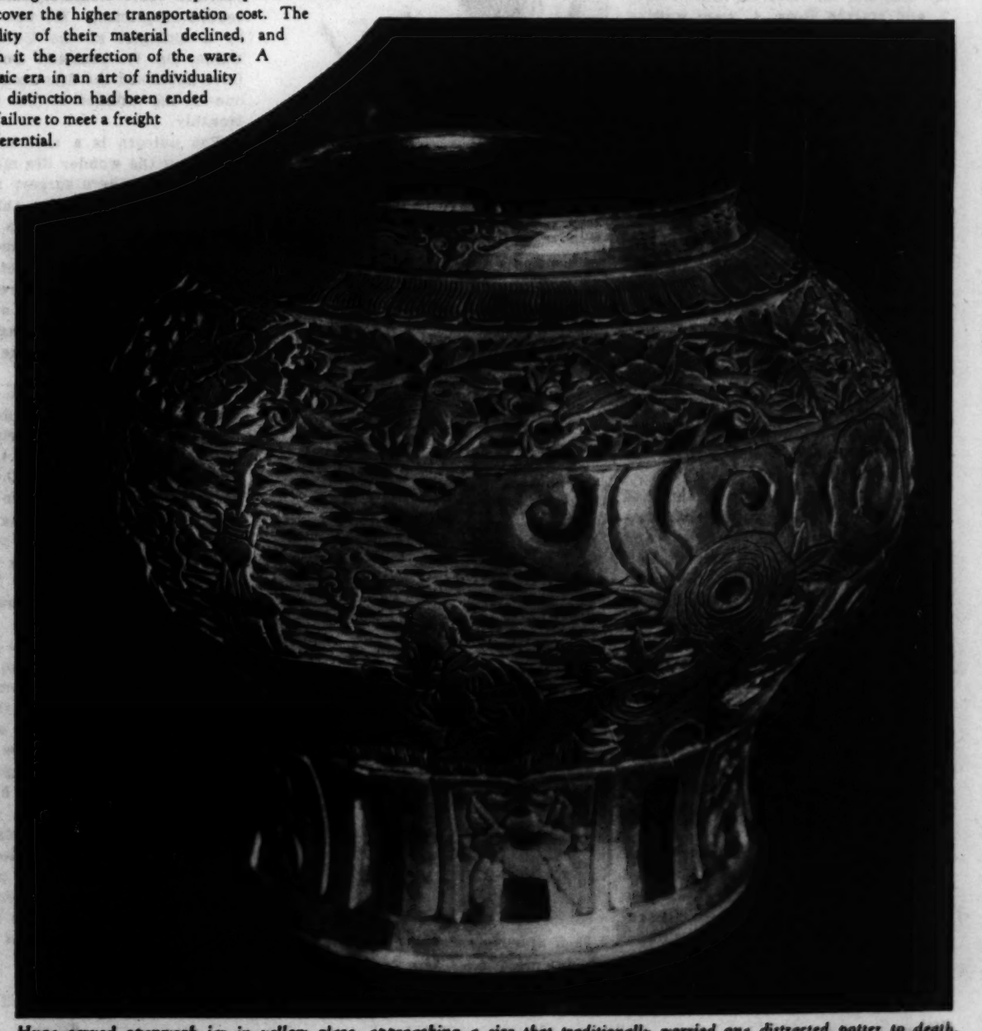
Mass production exhausted the fine clay mines at Ma-ta'ang just as the supplies of import blue played out for good. There was an alternative source of porcelain clay at Wu-men-t'o, but it was further from the factory at Ching-te-chen and the Imperial potters refused to cover the higher transportation cost. The quality of their material declined, and with it the perfection of the ware. A classic era in an art of individuality and distinction had been ended by failure to meet a freight differential.



Double gourd bottle, blue on yellow, Chia Ching, an item in the cultural exchange that followed the flow of commerce to Persia and the Near East.



Trumpet jar in a design suggested by bronze; at right, a stem cup in the incised green and yellow with the original lotus stand intact.



Huge carved openwork jar in yellow glaze, approaching a size that traditionally worried one distracted potter to death.

TRIED to BUY HIS FRIEND'S WIFE and CHILDREN

But When That Failed Robert Bowers Paid Fifty Dollars and Had Tony Caldwell Murdered.



Robert Bowers.

By a Special Correspondent of the Post-Dispatch Sunday Magazine

KANSAS CITY, Missouri.

AN OLD friend of the family was a big help to the Jackson County authorities last March 30, when Tony Caldwell, popular young dairy worker of Hickman Mills, just south of this city on United States Highway 71, was called outside his home at 10 p. m. and returned in a few minutes to die in the presence of his wife and two children.

It happened that the friend, Robert W. Bowers, 37 years old, a truck driver for the dairy where Caldwell was employed, was in the Caldwell home at the moment, as he told Chief Deputy Sheriff John Kelley quite willingly. Bowers and Caldwell had just come in with their arms full of groceries. They put the groceries on a table in the kitchen, and Bowers was starting to follow Caldwell into the front part of the house when he heard a hoarse shout from outside, "I want to see that fellow in the house." He told Caldwell, and Caldwell went out, and there was a shot, and Caldwell staggered in and died without a word about who shot him. And not an enemy in the world, either. . . .

Chief Deputy Kelley and his men heard Bowers' story a little too often. Almost any reference to the murder would set him off, and, once started, his tongue ran irresistibly along the same well-oiled track to the deadly end. They began to tire of it. And then they began to wonder at it. And in precisely four days after the murder they had the helpful friend of the family in jail. Also, they announced, they had his statement that, failing to buy Mrs. Caldwell and the children from Caldwell for $50, Bowers had paid an unsuspected enemy $50—the same $50, for all the record shows—to "put him out of the way.

And for a while it had looked like an impossible case. Mrs. Caldwell had not been able to help much—not nearly as much as the friend of the family. She and the children, Billie Floyd, 7, and Martha Rose, 4, were waiting that night when Bowers and Caldwell came in.

"I heard Tony go out the steps and into the front yard," she told the authorities. "Then I heard a loud shot and Tony screamed terribly. When I got to the door Tony fell in, mumbling he had been shot. His eyes seemed to be trying to tell me something, but he died before he could speak again."

Bowers could add a lot of detail. He had run to the front yard the moment he heard the shot, though, unfortunately, it was too late for him to do anything. A car was speeding away in the darkness. He saw it was an Oldsmobile. He was sure of that—too sure, for the deputies found it rather difficult to identify an automobile by make at the distance and under the conditions which Bowers too eagerly described.

Now they learned that Bowers had taken Mrs. Caldwell to the local moving picture theater once or twice. And he had associated with Marvin Parsons. That meant nothing to the officers, but some of the neighbors recalled Parsons, 29-year-old filling station employe, had some sort of grudge against Caldwell. That wasn't much to go on, but it was enough for them to take the helpful family friend to the jail and see if he couldn't give them a little more help. He was less willing, now. But rapid-fire questioning began in just one hour to elicit details that they judged worth writing down.

"Last fall," as this confession stated, "Tony realized that I wanted his wife and children. I asked him how much he would take for them. He refused to sell them to me for any price.

"The last time I took Mrs. Caldwell to the show was some time about three months ago. Last fall, just after talking to Tony about buying his wife and children, I was in his home and he told me I couldn't have his children, but that if I wanted his wife, 'Take her and get out.'

"His wife didn't say whether she would go with me."

Later he was quoted as saying Mrs. Caldwell refused to go with him. And Mrs. Caldwell, informed that Bowers said Caldwell told him he could have her for nothing, declared she never even thought of going away with Bowers and, not only that, but he was lying from beginning to end.

Chief Deputy Kelley and his men had nothing to connect Parsons with the case except a vague report of a grudge concerning hives and a charivari—"shivaree," a traditional marriage celebration, which usually means only a lot of noise and drinks on the groom, but which may be taken by some of the boys as an excuse for getting rough. But now, they said, Bowers continued:

"A young fellow named Marvin Parsons, who works in a filling station near Hickman Mills, and whom I have known for about eight or 10 years, had had some trouble with Caldwell. That was about four years ago. I understand that at the time Marvin was married they had a charivari for him, and Tony and some other men attempted to throw him in the lake. Marvin at that time had hives and he had been told that if he got wet it would kill him.

"Because of this trouble, Marvin has been wanting to get Caldwell ever since that time. I have talked to Marvin at different times about it and a few days before Tony was killed I told Marvin that Caldwell had treatened him. Marvin made the remark, 'It looks like flowers on the grave if that is what he is doing.'

"I had been wanting to get rid of Tony for some time so I urged Marvin to kill him. We then made the plans and I met Marvin a day or two afterwards and we discussed how we would kill Tony, and agreed to meet the next day and make final plans. We finally agreed that Marvin would drive up to the house and call Tony out, then kill him. I agreed to pay Marvin $50 to kill Tony, and I gave him the money at that time."

Parsons, taken to jail, accused Bowers of shrewdly playing on the grudge until he was ready to believe that Caldwell plotted his death. "About five weeks ago," related the Parsons confession given out by the authorities, "Bowers came to me and told me Caldwell had said he'd kill me if it was the last thing he ever did. From time to time Bowers would come to me and tell me what 'Caldwell said,' and he never let me forget the quarrel we'd had over the charivari some years before.

"Bowers told me Tony had threatened to blow up my filling station and that I had only five days in which to leave Hickman Mills. Bowers told me I had better get Tony before Tony got me.

"ABOUT 9 o'clock of the day of the killing I drove to Kansas City and purchased a shotgun. I paid $4 for the gun, and the proprietor gave me one shell for it. I then went back to the filling station and worked all day until 7 o'clock that night. I had supper and then went to Caldwell's, parking my car east of his house.

"My car was about 300 feet from Caldwell's house and I stayed in it until I saw Caldwell and Bowers drive in.

"When Caldwell came out in answer to my call I waited until he got within 10 feet of my car and then placed the gun barrel on the right front door and fired. After firing the shot and seeing Caldwell fall, I drove away. I saw Bowers later, but we never mentioned the shooting."

Bowers said he got cold feet after the plans were made and tried to dissuade Parsons from carrying them through. Despite the confessions, both men decided to stand trial. But on June 5—little over two months after the killing—both changed their pleas to guilty, and Circuit Judge Marion D. Waltner sentenced both to the Missouri pentitentiary for life.



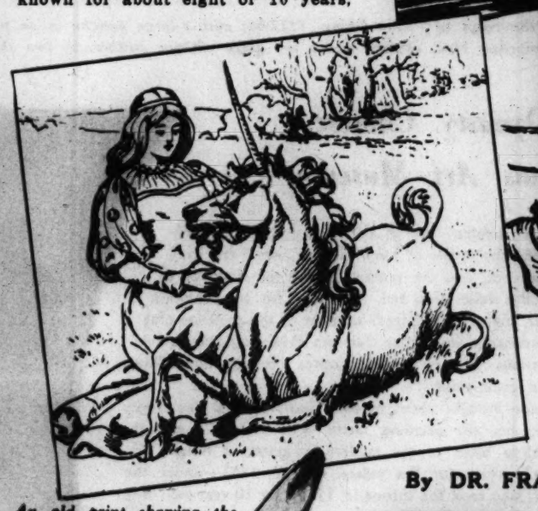
Marvin Parsons.



Mrs. Tony Caldwell and her two children, Billie Lloyd and Martha Rose.



"Caldwell staggered in and died without a word."



An old print showing the taming of a unicorn.

SCIENCE PRODUCES a REAL UNICORN

How a Young Ayrshire Bull Was Made Into a Modern Counterpart of the Famed Mythological Creature.

By DR. FRANK THONE

UNICORNS are no longer creatures of myth and fable. Science, which has been the death of so many once-credited myths, has reversed its time-honored role, and has produced a real, live, breathing animal with a horn in the middle of its forehead.

And to make the story even better, this modern unicorn lives in the State of Maine, usually thought of as headquarters for commonsense, hard-headed skepticism. He was produced by a biologist at the University of Maine, Dr. W. Franklin Dove. Dr. Dove published the first account of his one-horned wonder in The Scientific Monthly.

The unicorn is a real wonder, all right, but the wonder lies more in the methods of modern surgery that made him possible than in the animal himself. For his one horn was made out of the beginnings of two horns, transplanted from the corners of his head to the center line of his brow, through the use of the same kind of surgical methods that transplant fingers to replace missing noses, or make new jaws out of pieces of ribs.

To understand the horn of a unicorn, and how it can be made, it is necessary first to take a brief look at horns in general, and how they grow. Calves, kids, lambs and other horned animals are of course born hornless. But at each corner of the forehead there is a little round knot of growing tissue, loosely attached to the bone, but not really a part of it. These bits of growing tissue are known as the horn buds.

As the animal grows, the horn buds develop. They grow fast to the skull underneath, and finally seem to be altogether parts of it. On their outer sides they build up into solid bony cones, called the horn cores.

All horned animals except the deer family, which shed their horns each year, have these horn cores. Over them the true horn develops, growing like hair or finger nails and indeed formed of much the same kind of material.

The two horn buds therefore are the determining factor in horn formation. Where they are, the horns grow. If they can be transplanted the horns will grow somewhere else.

It was this knowledge and reasoning that moved Dr. Dove, when he decided to see whether he couldn't make a unicorn.

He chose a bull calf of the Ayrshire breed, only a day old. By careful surgical methods he cut the young animal's horn buds loose, leaving attached to each one a strip of skin and supporting tissues, to insure blood supply until the transplanted tissues should have made themselves fast in their new location. He trimmed a piece off the edge of each, to make the flat sides fit closely together. Then he set them edge to edge at the center line of the calf's forehead.

He made his transplant deep, right on the bone itself and under the growing sheath of protective and nutrient tissue which scientists call the periosteum.

AS HE expected, the two transplanted horn buds grew fast to each other and to the skull, forming a single large horn core. The horn that developed, as the younger bull's days increased, was much thicker and heavier than either member of the usual pair of horns—a massive, formidable weapon. Now, at the age of about two and one-half years, the young unicorn bull strides the pastures in his pride, undisputed master of the herd.

The change in his head-armament has made a difference in his style of fighting, Dr. Dove reports. Most bulls charge at an enemy and then slash to one side or the other, using only one of their pair of horns. But the unicorn goes into action head-on, using his single weapon like a knight's lance. It is a far more effective mode of combat, apparently, and certainly is very disconcerting to any rival bull.

Dr. Dove has conjectured about the possibility of producing one-horned fighting bulls, for the immemorial sport of Spain. Such animals would certainly introduce a note of novelty into the bull ring, and might make doubly significant the warning in the operatic favorite, "Toreador, be wary!"

However, since bull fighting is a ritual as well as sport, and therefore a very conservative institution, there might be considerable popular opposition to the introduction of an unorthodox pattern of bull.

There might be a lack of interest in the combat on the unicorn-bull's part, too; for Dr. Dove says that his animal, confident in his strength and superior armament, does very little fighting, and is quite docile. This would fit in with old-time notions about the legendary unicorn, which was universally declared to be both proud and gentle. The belief arose that though the unicorn could defy all hunters, yet if a young virgin went into his pasture and sat down, he would come presently and lay his head in her lap so that he could then be taken captive.

Dr. Dove is not at all convinced that all previously reported unicorns were legendary and non-existent. He has combed the literature (which is most voluminous and polyglot), and thinks it quite likely that earlier peoples knew his horn-transplantation trick and practiced it commonly, with goats and sheep as well as cattle.

Persistent reports from many lands, ranging from classic antiquity down to modern times, indicate that herdsmen and shepherds have done things to the horns of their animals. Dr. Dove quotes a passage from Pliny, the noted Roman naturalist who lived during the first century A. D., which says in effect that certain shepherds "cut and twisted the horns (of their sheep) so that four grew on a single head." Following this lead, the Maine biologgist several years ago produced a six-horned goat—unfortuately now departed this life.

Pliny also records the practice, in Africa, of "bending the horns" of cattle, and causing the tips to grow together, to produce a single central horn. One of the homes of the unicorn in medieval legend, significantly enough, was "Ethiopia"—which at that time meant almost any part of Africa outside of Egypt. And two modern writers, one a Frenchman in 1796, the other an Englishman in 1924, describe "unicorn-making" by African tribes. Dr. Dove also adds a note on "multicorn-making" in sheep by natives of the Himalayan state of Nepal.

The alleged African practice of making unicorns out of bulls is declared to be for the purpose of "marking the herd leaders." With this rationalization Dr. Dove partly disagrees.

Changing the horns of a bull into a single horn would certainly mark the animal all right, he agrees. But from his experience with his own unicorn, he thinks the matter goes deeper. A one-horned animal is so well equipped to assert and maintain leadership that he just naturally becomes the leader, regardless of "markings."

Dr. Dove is also inclined to think that "unicorn-making" might have been known to the pastoral Israelites of early Old Testament times.

The unicorn is mentioned many times in the Bible, and always in terms of highest respect and laudation. Indeed, the first reference, in the Book of Numbers, likens the unicorn even to God himself. Balaam, the heathen prophet who ran full tilt into the power of Jehovah, and of course got the worst of it, reported back to his king: "He hath as it were the strength of an unicorn!"

UNICORN lore and legend were rife not only in ancient and medieval times, but had an especial vogue in early modern centuries, which were given to priding themselves on their greater enlightenment. Because a unicorn's horn was supposed to have miraculous poison-dispelling powers, it was much in demand during the "arsenic cocktail" Age of the Renaissance. Queen Elizabeth had a "little cuppe of Unicorne's horne," which she prized highly and which her successor, James I, presented to his wife as an exceedingly great treasure.

Pieces of horn that were purported to be unicorn's were listed above jewels and gold in the inventories of the great houses of that time. A whole unicorn horn was a prize worth a city's ransom.

Later, cold-blooded zoologists looked over these precious objects, and found them all to be the twisted nose-horns of the narwhal, a smaller relative of the whale which carries a lance on its nose. But zoological knowledge was one of the least of the troubles of James I, who incidentally was a stanch believer in witches.



The Maine "unicorn."

The Ayrshire bull as a calf, showing how the wounds healed after the horns had been transplanted.



Skull of a "unicorn" calf that died, showing transplanted horn buds at top of the center line and scars where they orginally grew.



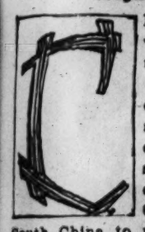
A Chinese illustration of the art of war.

When the Chinese Fought With Bows and Arrows and Under Umbrellas

How a New War With Japan Would Contrast With the Fantastic Manner in Which the One in 1894 Was Prosecuted.

By **KEITH KERMAN**

Of the Post-Dispatch Sunday Magazine Staff



CHINA is bristling with war preparations, as the Canton (South China) Government clamors for another go at the ancient foe, Japan. If such a conflict develops, with North China uniting with South China to make common cause against the enemy, the world will have opportunity to see how well the Chinese have learned the lesson of 1894-95, when Japan decisively demonstrated that the antique military establishment of her big neighbor was no match for her own modern war machine.

Whatever the outcome, a new war between China and Japan would be bound to present notable contrasts to the nineteenth century struggle. In that affair, the weight of public opinion favored the Japanese, who represented civilization at grips with barbarism. Today the rooting of the Western world probably would be for China, because of Japanese invasions of her territory. In 1894 Japan was the underdog. It was David tackling Goliath, and the quickness with which the little island kingdom defeated the huge empire astonished everybody, including the little island kingdom.

In a new war China could put into the field, in contrast to its undisciplined, poorly equipped, badly led hordes of the nineties, armies of trained troops, led by trained officers and supplied with machine guns, hand grenades, artillery, tanks and airplanes comparable, at least, to those of the enemy. And many of its soldiers have war experience gained in the civil strife of recent years and in conflict with the Japanese invaders of Northern China and Manchuria in 1932-33. China, it is apparent, has learned enough of the lesson to have Westernized its fighting forces. How much it has progressed in such intangibles as strategy and morale remains to be tested.

That Oriental war of the nineties was a crazy combination of the modern and the medieval. There was fighting with up-to-the-minute machine guns and with bows and arrows. There were displays of scientific tactics and of such ancient customs as raising umbrellas to protect soldiers from rain as they fought. There were the humanitarian services of the Red Cross and the torture and murder of prisoners. There were leaders proficient in military science and officers who had qualified for their positions by passing tests in archery and weight-lifting.

Despite its briefness, limited scope and the relatively small numbers of troops engaged, the war was of considerable importance. It marked the emergence of a new force in the affairs of nations—the military power of Japan—and the Japanese became "a wonderful little people." It demonstrated anew the value of organization, professional training and morale in war. And it offered convincing proof that from Christian countries, the exemplars of Japan, could best be learned the science of killing.

The war of 1894-95 was over Korea. China claimed suzerainty over the country—which Japan did not recognize—and in June, 1894, sent in troops to put down a revolt. Japan, acting under a treaty right, also sent troops to the small kingdom. The Japanese felt that the situation called for certain reforms in the Korean administration, and when China declined to co-operate in enforcing such measures and the Korean Government failed to act, Japanese troops seized Seoul, the capital, and placed in authority a new government, which promptly asked the Japanese to drive the Chinese army out of the country. With this somewhat legal sanction, Japan directed its arms against China.



A Japanese war photograph of 1894—attached to a balloon; from a contemporary illustration.

The first clash was at sea. On the morning of July 25, three Japanese war vessels encountered two Chinese warships and a transport carrying 1200 soldiers to reinforce the Chinese army in Korea. Accounts differ as to which side fired first. There had been no declaration of war as yet. However the fight started; it ended with one Chinese warship disabled, the other crippled and in flight, and the transport sunk with 1000 of its passengers. The Chinese sailors fought their ships well.

THE sinking of the transport was brought about by Chinese ignorance of modern warfare. It illustrated, too, the ruthless determination of the Japanese. After the defeat of the Chinese warships, a Japanese officer boarded the transport and gave orders for it to follow his ship. The transport was a British steamship, the Kowshing, under charter to the Chinese Government. Two Chinese generals, commanding the troops aboard, refused to let the English master, Captain Galsworthy, carry out the order. They issued arms to the soldiers and declared they would fight, apparently blind to the fact that their unarmed vessel could not resist a warship. They refused, also, to let the captain and other Europeans leave the transport. The Japanese boat met the situation by stationing itself broadsides to the transport, less than 200 yards away, and firing broadsides into the vessel until it sank. Captain Galsworthy, a few other Europeans and about 160 Chinese soldiers survived, some of them swimming ashore — the engagement was near Phung Island—and others being picked up by boats.



Admiral Ting.



A Japanese dispatch rider in the war of 1894.

On the same day, July 25, the Japanese moved to attack the Chinese on land. General Oshima led a body of troops from Seoul toward Asan, a short distance to the south, where a Chinese camp had been established. The march was delayed by the difficulty of getting men or animals to transport supplies; Major Koshi, commanding the advance guard, was so bitterly annoyed by this obstacle that he committed suicide. But on July 29 the Japanese came up to the Chinese force, about 10 miles from Asan and defeated it, storming the enemy entrenchments after an artillery bombardment. The Chinese also used cannon, but in technical terms, "made bad practice"—that is, didn't hit much.

Some 2500 Japanese and 1500 Chinese took part in this battle. The Chinese casualties were 500 killed and wounded, the Japanese, 88. Eight guns and a large quantity of supplies and ammunition fell into the hands of the victors. The Chinese commander, General Yeh-chih-chao, "retired" with a large portion of his men quite early in the fray.

His description of this withdrawal as a devastating strategical blow to the enemy so impressed his superiors that he was honored as a hero.

It was several days later, on August 1, that war was formally declared by the two countries. Japanese in China and Chinese in Japan were placed under the protection of the United States. For six weeks the two belligerents devoted themselves to rushing troops to the theater of war.

Vastly different were the two sets of fighting men gathering for the death struggle, despite the fact that they represented civilizations separated by only 500 miles or so. The Japanese soldiers, taken into the army under a universal service system modeled on that of some of the European countries, were well-fitted and well-disciplined. Their weapons were modern and they knew how to use them. Their uniforms were of Western type—snug-fitting jackets, trousers and leggings. The officers were trained in tactics suited to modern armament. The rifles with which the infantry was equipped were invented by a Japanese and manufactured in a Japanese factory. Hospital and supply services were adequately organized. Despite the conscription system, officers and men were almost fanatical in their patriotic zeal.

The quality of the Chinese soldiery reflected the fact that in China the profession of arms was held in contempt. They were in large measure ignorant peasants and plug-uglies who were interested chiefly in their pay and very little in their country. Some didn't know whom they were supposed to be fighting. Except for a few thousand who had been drilled by Europeans—and who gave a good account of themselves in battle—they were inexperienced in the handling of modern guns; a good many merely held their rifles against their sides and blazed away in the general direction of the enemy, sometimes shooting their own comrades. The repeating rifles, machine guns and cannon which China had bought in other countries were not very destructive to the foe in such hands. Many of these troops didn't have modern weapons, but were armed with ancient gas-pipe blunderbusses which frequently exploded, with pikes, pitchforks and bows and arrows. The majority of the minor officers knew little more about the kind of fighting this war demanded than did their men; their proficiency was with the bow, the spear and in feats of strength. The bespectacled mandarins who were the principal leaders were for the most part reactionary gentlemen uninterested in Western military ideas, but devoted to philosophic musing, graft and the society of dancing girls. They took their armies behind fortifications and waited for the Japanese to attack. It is not surprising that many of the untrained troops, after their guady uniforms, multitudinous flags, aimless firing and tumult of trumpets, gongs and yells, had failed to intimidate the enemy, withdrew early from a combat, tearing off their uniforms as they ran so that if captured they could pretend to be peaceful civilians.

PING-YANG, in Northwestern Korea, was the scene of the decisive battle in the Korean campaign. The town was strongly fortified and held by a Chinese force of about 13,000 men. On September 15 a Japanese army of 14,000 men, which had surrounded the position, attacked it.

There were strong outlying fortifications blocking the way to the walled city, and their walls bristled with heavy cannon and machine guns. All along the walls, too, were waving banners, while within the town floated the huge flags of the generals, each bearing in large characters its owner's name. One of these generals was Yeh-hih-chao, the commander who had made the "strategic" retreat some weeks before.

Four Japanese detachments, under General Oshima, General Tadzumi, General Nodzu and Colonel Sato, carried out the attack, advancing on the position from different directions. Supported by their artillery, they stormed fort after fort, in several cases against exceedingly stubborn resistance. Early in the day rain began to fall, and the Chinese defenders placed enormous oiled-paper umbrellas on the walls to avoid the discomfort of getting wet as they fought.

A piece of good luck for the Japanese was the death of Tso-pao-quei, a Chinese general who, despite that distinction, was a fighter. Wounded twice, he continued to urge on the defenders under his command until he received a third wound, which was fatal. He had prevented the other generals from ordering abandonment of the city before the actual attack began. Now that he was gone, escape became the principal object of the Chinese. Several hundred Manchurian cavalrymen attempted it in a dashing, spectacular manner. In three successive waves, they rode out of the city and charged down a valley toward the Japanese lines, hoping to cut their way through. Clad in blue and red uniforms and mounted on white horses, gay pennants whipping on their long black lances, they made a brave sight, typifying the glamourous pageantry of war. The Japanese gun-

(Concluded on Page 7.)



A retreat of part of a Chinese army.

WHAT HAPPENED to SIX GLORIFIED SHOW GIRLS

And Why Only One of Them Kept the Rendezvous "at Churchills" Made Twenty Years Ago.



Olive Thomas.



Kathryn Lambert.



Lilyan Tashman.

Martha Mansfield.

By a Special Correspondent of the Post-Dispatch Sunday Magazine

NEW YORK.

"DEATH plays no favorites," Kathryn Lambert sighed.

She dipped her finger tips in the tiny glass bowl, wiped them on her napkin, surveyed the five untouched covers at her table in the Paradise Restaurant, and rose to leave with the feeling that she had fulfilled her promise.

"It was just 20 years ago that five of us girls in the Follies of 1916 made each other promise that on June 2, 1936, we'd all have dinner together at Churchill's—it never entered our pretty heads that there wouldn't be a Churchill's—and tell each other what had happened. And I'm the only one left.

"All of them had tragic ends, too—even Lilyan Tashman who was a martyr to dieting at the height of her screen career," Miss Lambert explained. "I guess I've been the happiest—even if I'm not as well off as some of the others were."

The promise was made on the dressing room tier atop the old Amsterdam Theater on the first night of the call. The girls present—most of them newcomers to the theater and all of them attractive, young, and full of hope—included Olive Thomas, Miss Tashman, Martha Mansfield, Fifi Alsop, Bessie Poole, and Miss Lambert.

Five of them were getting out of their clothes and chatting about their luck in getting into a show that boasted such stars as W. C. Fields, Ina Claire, Allyn King, Sam Hardy, Fannie Brice, Ann Pennington, Kathryn Perry and Ethel Delmar. Then Miss Thomas, who had been in the show the year before, called out "Hey girls, come in here."

They trooped into her dressing room.

"There was an old hag," Miss Lambert explained recalling the scene as though it happened only yesterday. "She looked 70 although she was probably no more than 45. She was eking out a living selling cold cream and she wanted us to buy some. She told us that years before she too had been a show girl, filled with ambition.

"'I was very beautiful, my children,' she said, 'as beautiful as any of you. I was in the Floradora show. That was more than 30 years ago—'

"We stared at her in horror as she took our nickles. And when she was gone Olive whispered:

"'Isn't that tragic?'

"'I wonder if that will happen to some of us?' One of the girls asked.

"Olive drew herself up proudly.

"'Not to me. It can never happen to any of us if we make up our minds. We all have beauty and talent. Something to sell. Twenty years from now we will all be famous and successful.'"

It was then they made the pact—the pact which one alone fulfilled.

"Twenty years from now all six of us will meet at Churchill's and tell one another what the years have done. We swear at all costs to make good and to have nothing but pride for what we have done in those 20 years. We will meet at Churchills on June 2, 1936."

Well, Kathryn was there—her skin as beautiful, her eyes as clear as ever. But she has taken on weight and when she rises there is little hint of the once slender form which glorified the Follies of 1916.

And, as she ate her dinner from the first cocktail and hors d'oeuvres to the final coffee and brandy, if the ghosts of her former friends were at her elbow and had spoken they would have given the following account of themselves.

FIRST Olive Thomas, the prettiest of them all:

"I am Olive Thomas. I was the first to go. I thought when I was talking to you girls that I was on the road to millions—millions I had never known before.

"For, as you know—I began as a cashier girl in a department store.

"But even as I spoke I knew I was in love with Jack Pickford, Mary's brother — and that all the King's horses and all the King's men couldn't keep me from marrying him. No, not even Flo Ziegfeld."

It was a known fact that the late Ziegfeld never liked young Pickford and that he did his best to prevent Olive's marriage to him. But young love had its way and in September, 1920, Olive and Jack were on their honeymoon in Paris.

Jack left the room and while he was out Olive swallowed a vial of poison—why, only a few people know and they never tell.

She left her entire estate of $37,094 to her mother, Mrs. Lorena Van Kirke of St. Louis.

"I was, you know, the prettiest of you all," the ghost reminded them.

And then she vanished from the table.

Another rose:

"But I was the most photographed, for I was Martha Mansfield, and my future in the movies was assured.

"My father, Maurice Ehrlich, had deserted my mother, Hattie, in 1912, leaving her to take care of my sister Edith, then 7, and myself, then 12.

"I began to dance and when I was 16 I met you girls in the Follies. The very next year when I was entertaining at a performance for service men I met a young ensign named Kaspar G. Schmidt, the son of George K. Schmidt, president of the Prudential State Savings Bank of Chicago. In 1918 we were married.

"I was too young to know what I was doing and in January, 1920, when Kaspar won his discharge from the navy he wanted me to live with him in Chicago where he had a realty business. But all his millions couldn't have induced me to leave my career.

"He divorced me on grounds of desertion in March, 1922.

"However, I was very happy—after I got out of the Flo Leeds-James Stillman-Fifi Stillman divorce suit. You know Flo was one of my best friends and my name cropped up in that suit when I was called to come forward and give some information on Flo's antecedents. I'd been with her in several stage productions after I left you girls in the Follies.

"And then John Barrymore chose me for his leading woman in the Fox film production 'Dr. Jekyll and Mr. Hyde,' and I was bound for new heights. I was even sorry I was calling myself Martha Mansfield—after Mansfield, Ohio, where I had lived as a child—instead of Martha Ehrlich which was my real name.

"And then in 1923 I was cast in 'The Warrens of Virginia.' We all went down to San Antonio, Texas, on location. I had finished my work for the day and I got into my car to go back to the hotel. I lit a cigarette.

"I thought I blew out the match. At any rate I tossed it away. It was flaming. It caught the ruffles and crinolines of my costume dress. I screamed. My fellow actors tried to save me.

"I died Thanksgiving Day."

Miss Mansfield's death in 1923 was not in vain. She was able to leave her mother in comfort for life—with two $25,000 insurance policies, $20,000 worth of Liberty Bonds and $2473 in cash.

A few months later the Texas Industrial Accident Board awarded Mrs. Ehrlich $7500, payable in 360 installments of $20 each for her daughter's death.

"I am Bessie Poole—born Elizabeth Chatterton Poole—," another ghost rose and spoke in hollow whispers. "I was not so successful as Olive or Martha. In fact I led the life of an average show girl with a lot of dates, some work, some love, and some hates.

"My death is still a matter of mystery and although it occurred in 1928, mother, Bessie Poole Wood of Onset, Massachusetts, and father, Louis Wood, Brockton, Massachusetts, insist that I was murdered."

On the Saturday night preceding her death, Bessie, and her roommate and chum, Lillian Lorraine, another Follies beauty, accompanied Joseph L. (Conky) Whitehead, the Coca-Cola official, and Robert Neilly, the orange drink official, to Dinty Moore's to dinner.

THEN because she was still in the convalescent stage from an operation Lillian had to return home and the remaining trio journeyed on to Chez Florence, a night club owned by Tommy Guinan, brother of the late Texas. It was the rendezvous of the champion Broadway stay-out-lates and the frequent scene of hit and run whoopie parties.

There was some of the usual cuffing around and some general necessary administering. Neilly grew the worse for wear and someone suggested rubbing ammonia on his face.

"Oh, don't do that, you'll burn him," Bessie cried.

A fist shot out and caught her in the nose.

She was taken back to Lillian's apartment, ill and bleeding.

Sunday afternoon she was much worse and Lillian insisted that Bessie go to the Park East Hospital. Bessie acquiesced.

"Oh Lillian I'm going—I know I'm going."

Several days later she died.

The death of the 33-year-old show girl who had been so robust in appearance, came immediately to the attention of the then District Attorney, Joab Banton, and his Chief Assistant, Ferdinand Pecora. But no autopsy was made until after the body was embalmed.

The death had been first laid to hardening of the arteries and natural causes. Then the late Dr. Charles Norris, city medical examiner, took Bessie's body.

"Why this whole thing is a farce," Tommy Guinan sputtered. But that was because he was embarrassed by the fact that he, running his place on October 8 when his license had been refused on October 4, had come publicly to the attention of the police. However, Dr. Norris verified the report that Bessie was not the victim of an assault—although there may have been one—and that she died of chronic ethylism (alcoholism).

Bessie's story done, the smartest, slimmest ghost of all arose, smiled, and said:

"I was the most successful of you all, for I was Lilyan Tashman, the movie star and the wife of Edmund Lowe.

"As some of you know I was born in New York on October 23, 1899, as plain Lily Tashman. I was the seventh daughter of Rose and Maurice Tashman, and my father was a clothing manufacturer.

"My theatrical career started by accident one afternoon when I was having tea in Martin's. A man came over to my table and said, 'Mr. Ziegfeld is sitting over there. He thinks you're very pretty and would like to meet you.'

"From that meeting my first job with you girls resulted—the Follies of 1916. Well, three years later I was on the stage and I had met Mr. Lowe. But he was married then and I had to wait until his divorce was secured.

"After that he and I went into movies—we were married in 1925. I made a fetish of being well dressed—and to be as chic as I wanted to be I had to keep slimmer than slim. You know the movies add inches and pounds to every figure for the camera does lie. Well, I overdid it. I died at Doctor's Hospital in New York in March, 1934. I was 33 and I left $31,000."

And when Lilyan vanished from the table a sorry haggard looking ghost arose—the fifth of the sextette.

"I was Effie Pope Hill Alsop—you girls called me Fifi. When you knew me I was destined to be the most successful of all. I was the least successful and the most unhappy.

"Back in 1912 I was a pretty blonde living in a small town in Georgia. Then Edward B. Alsop, the wealthy manufacturer of Washington and Pittsburgh saw me and wanted me for his own. He was 77 and I was 17. That didn't make any difference to him. It didn't make any difference to me either because I knew he had millions and could show me a world of which I had never even dreamed.

"Well, I was called the 'Billion Dollar Bride.' I had a mansion on Fifth avenue, a honeymoon in Europe, my pictures in the papers and the world was mine.

"But two months after our marriage old Mr. Alsop began to see the folly of such a union, even as I had done. He turned most of the fortune over to his two sons at Harvard—the children of his wife who had died four years before.

"That made us all bad friends and in 1915 he sued for and won his divorce. I got a half million dollars by the divorce settlement in 1916.

"When I met you girls in the Follies of 1916 I didn't need to work, but my name had been in the papers so much I was good publicity for the Follies and of course I was proud to be considered pretty enough to be part of that gorgeous group.

"BUT before the year was out my money had gone in Wall Street and I wasn't wanted in another show. I struggled along for years resorting to drink and drugs to make me forget my miseries. I was in and out of Bellevue Hospital, and in and out of the dingy rooms I called home.

"I was so poor, so horrid looking, so ill—I doubt that I would have attended your reunion if I had been alive. I had nothing to be proud of. I'm glad I didn't live. I wanted so much to die. I did die in a cheap rooming house a year ago. My body laid unclaimed for days at Bellevue."

And Kathryn Lambert?

"Oh, I've had a career too," she laughs with a quizzical smile, "and not all of it in show business.

"For a long time I was a companion to Mrs. Edna Crawford Champion, the show girl who married the spark plug millionaire and kept in love with Charlie Brazelle. After Champion died she and Charlie lived with each other on top of the Medical Arts Building which she bought one afternoon for $1,000,000 just as a housewife might buy a bunch of carrots.

"Then I was married for a while and I sued a man who held my jewels and—and—

"Well, now I've invented a permanent waving machine which I think is going to be a great success and perhaps I'll be wealthy after all. But even if I never am wealthy—I'm a lot happier than those other girls—say, let's drink a toast to them.

"I'd rather drink one to you."

"All right—to me."

Her brown eyes sparkled. The night rolled around.

SKETCHES FROM LIFE

High Lights on Unusual Personalities

HELEN KELLER
KARLIS ULMANIS

Helen Keller at Fifty-Six



Helen Keller (right) and her secretary, Miss Polly Thompson.

HELEN ADAMS KELLER celebrated her fifty-sixth birthday yesterday. It is high time that someone point out (what has been obvious to many who have known her well) that she is phenomenal not because she conquered blindness and deafness; others have done that with comparable success. She is most conspicuously phenomenal because she illustrates the almost miraculous spectacle of a personality triumphant in every possible respect and morally invulnerable. And because her life has had a measure of sheer quality that is defiant of any amount of cynicism or indifference or even maudlin sentimentality.

One hasn't heard much about her for two or three years. She has become almost obscure. It is unlikely that this has anything to do with the fact that novelty has worn off and people have grown used to the idea her name evokes. Mark Twain, it will be recalled, remarked that she and Napoleon were the most interesting characters of the nineteenth century and David Warfield trumped the remark by exclaiming with tears in his eyes that Napoleon wasn't in it with "that girl." What is important in all this isn't the force of the compliment or the eminence of its authors, so much as the fact that both were Victorians and that both considered the young prodigy a fellow of their generation. It is probably because Helen Keller achieved her main triumphs before the war that she has relapsed into relative obscurity since.

It should be pointed out, though, that this decline of public interest is probably owing more to the passing of the great names with which hers has been associated than to any loss of vitality on her own part. Her ideas have not been out-moded with her language. They have grown and expanded without pause and today, having outlived the generation that ennobled her name, she remains vital, intelligent and robust.

Everybody finds it almost impossible to describe Helen without falling into an attitude of homage. Such an attitude should make it quite clear that the fact of her blindness and deafness is more and more an incidental. Milton's blindness was almost equally intrusive to his contemporaries and is forgotten today. It is still possible that Helen Keller will be remembered principally by her work.

In the American Who's Who her education is described in a succinct phrase: "ed. by Miss Anne Mansfield Sullivan (Mrs. John A. Macy) her teacher from beginning of her education in 1887, to present time." Nothing could be more significant than the fact that she has never regarded her education as completed, not even the day she was graduated cum laude from Radcliffe College.

The daughter of a land-poor Southern gentleman who also edited a newspaper and served as a captain in the Civil War, she was of distinguished ancestry. The Boston Adamses were her most formidable relatives—through her mother; her father was descended from colonial Governor Spottswood of Virginia. Her family were cultivated; she was born intelligent and robust and might have had an even more distinguished career without the hurdle that caused her to leap so high. But before her twentieth month she was nearly killed by a severe fever (never convincingly diagnosed) which left her deaf and blind. Her early childhood was marked by a sucession of tantrums; even as a baby she knew the rage of frustrated expression. Before her teacher came she worked out for herself a vocabulary of gestures which even included some adjectives, but she realized even then that other people communicated in another way and every day she experienced the desperate bitterness of not being able to make herself understood.

Anne Sullivan, who became another self to her, arrived at Tuscumbia, Alabama, her birthplace, when she was not quite seven years old—sent there from the Perkins Institution for the Blind, in Boston. Her name will go down as one of the greatest educators of all time, despite the fact that academicians have learned little from her and studied less. She was a lovely girl, born half blind and only saved for the time being from the total blindness into which she has since relapsed. Her childhood involved such sordid horrors that its details cannot be described in print. Being naturally talented and unconventional, the hideous background of a Victorian alms house in Massachusetts combined with the smug Bostonian atmosphere she later experienced at Perkins Institution conspired to turn her into an impish Becky Sharpe sort of person filled with inner rebellions and a drastic disgust for the disciplines of respectability. That such a person, not natively gifted with patience, should have undertaken a painstaking educational job that was to require all the years of her maturity indicates something about the fiber of her personality. Anne Mansfield was possessed by an inner compulsion that surpasses patience—and mocks it.

There is no mystery about her methods of teaching Helen Keller. It is all in the books now—how she initiated her into the mysteries of the manual alphabet, how she spelled out words on her fingers day after day until she grasped their meaning, how she helped her to discover that all things have names, how she caught insects for her to examine and vividly described what couldn't be examined with the hands. . . . It is impossible to tell that history of marvels here. It is recounted brilliantly in Anne Sullivan Macy's biography (by Ella Braddy) as well as in Helen Keller's two autobiographies. What can be pointed out is that this immensely wise teacher built her "method" on the idea that language can be well taught only by capitalizing on a pupil's need for words and by use of the imitative method. She multiplied her pupil's needs for words by multiplying her sensory and mental experience until Helen knew English to its roots, and French and German and Greek and Latin, almost as well.

Helen was given several ways of communication, each by infinitely painstaking teaching. Before being admitted to Radcliffe she had a complete command of the manual alphabet, of a method of lip reading with her fingers, of three kinds of braille. She could virtually see through her teacher's fingers, she could use a Hammond typewriter (including the Greek alphabet) and she had a phenomenal senstitiveness to vibrations. It is definitely known that she never developed a better sense of touch than normal and that her other live senses were also no better developed than average. Her efforts to learn to speak were the most discouraging of all. Not being able to see others' lips she had to imitate muscular movements she could only feel with her fingers. She did this at her own insistence, though even her teacher believed it would be impossible for her to learn. Not until she was 30, when Charles White of the New England Conservatory of Music began to teach her, did she achieve anything approaching normal speech.

Her life became a procession of vivid personalities. Among her dearest friends were Alexander Graham Bell, Mrs. William Thaw (mother of Harry), John Spaulding (an enlightened Boston millionaire), Mark Twain and Oliver Wendell Holmes. She met nearly everybody of importance in America—presidents, writers, industrial pioneers, actors and society leaders. Usually she brought out the best in all of them. Andrew Carnegie offered her a pension—twice before she would accept it. Mark Twain was at his most lovable in her presence. Boston thawed before her, while snubbing her teacher. New York adored her.

Helen Keller was a well-known author before she finished college. Her "Story of My Life," written in installments for Edward Bok's Ladies' Home Journal, created an enormous sensation. She has written five other books and numerous stories. Always it has irritated her that she was not allowed to discuss anything except herself, and what relates directly to herself. She is a Socialist (even joined the I. W. W.), a Swedenborgian, a pacifist and was a leader in the woman suffrage movement and several others.

Writing books have cost her severe labor, and probably cost Mrs. Macy her sight. The method she used was to draft the manuscript on a typewriter, numbering the pages with braille pin pricks. Then these had to be read back to her through her fingers, time after time.

IN SPITE of frequent attacks on her, she had persisted in fighting for her causes. She has been an angel to the American Foundation for the Blind and once raised $1,000,000 for it by her own efforts. Typical was the gesture she made when awarded a $5000 prize for this. Though desperately in need of money (she always has been more or less so, not knowing how to be "practical") she added the prize money to the fund.

She has lectured in every state in the Union, and several foreign countries, has been awarded honors wherever she has gone. She appeared in vaudeville to raise an annuity for her teacher and was a brilliant success everywhere. In 1918 she went to Hollywood and acted in a movie. Blindness and deafness never prevented her from visiting strikers even during times of violence, from addressing angry mass meetings and even marching in demonstration parades. She has never hesitated to espouse controversial issues.

Today in her little house at Forest Hills, Long Island, she remains kindly and active (mostly on behalf of the blind, now) and still quite revolutionary. Her teacher, now past 70, blind and widowed, is forgotten. Helen Keller, surrounded by pets and overwhelmed by correspondence, is little remembered by the public at large. Yet no one can be certain that she will not burst forth on one last crusade even yet.

During the war she donated the royalties from the German edition of her first autobiography to the blind soldiers of Germany. . . . In 1933 her books were burned in a public square in Berlin. . . .

How a Former Professor at an American College Became a European Dictator



Karlis Ulmanis.

A PLEASANT - LOOKING man, thick set, with a strong chin and a crew haircut, is the sole ruler of Latvia, its President, Premier and Foreign Minister all in one. He is the only American university professor who has ever become dictator of a European state. Although Karlis Ulmanis has been more or less the ruler of his native country since 1918, when Latvia won her independence from Russia, the miniature dictatorship wasn't absolutely established until last April, when he took over the presidency after eight terms as Premier.

Karlis Ulmanis' domain is 25,402 square miles in area. Outside Riga, the capital, it is largely agricultural. And the dictator achieved his fitness for governing it in a school of agriculture. He is a graduate of the University of Nebraska and served on its faculty for five years before returning home to enter the turbulent politics of this little Baltic state.

Ulmanis is of peasant stock and his father was a wealthy mujik near Kurseme in the province of Courland. He was born on his family's farm in 1877, when his country was still identified only as one of the Baltic provinces of Czarist Russia. His family were prosperous and progressive. They sent him to school in Kurzeme and Jelgava, expecting him to follow their tradition and take over the big farm. To perfect his equipment he was also sent to a model dairy farm in East Prussia for technical training. He was a satisfactory apprentice—if not something more. At 22 he was a founder of Courland's first agricultural society and a speaker at the first dairy congress in Riga.

Four years later, Karlis Ulmanis went abroad in Europe to study the most important problems of agriculture pertaining to his country; he found able instruction in the schools of Zurich and of Leipzig. When he returned to Latvia in 1905, he wanted to put his knowledge to practical use by introducing modern scientific farm methods to the Latvian farmers.

But the Russian Government at that time did not look with any measure of approval upon young men who went abroad to study. The Czar's agents suspected that Ulmanis might have received along with his lectures on plows and feed, a sprinkling of "subversive" political ideas; they arrested him, released him, then exiled him because they found that he had engaged in a movement for Latvian independence.

After a brief period as teacher in an agricultural school in Germany, he decided to come to the United States, then a haven of all political exiles. He went straight to Lincoln, Nebraska, where in 1907 he enrolled at the University of Nebraska and took a degree in agricultural studies. Immediately afterwards he was made an instructor in agriculture. A professorship followed and he was a member of the faculty for five years.

Latvia was still Ulmanis' real home, however, and as soon as the amnesty of 1913 made it possible for exiles to return home, he resigned from his teaching post and went post haste to Riga. There he became embroiled in the changes that were sweeping war-ridden Central and Eastern Europe. When the provisional government of Kerensky was set up in Russia after the overthrow of the Czar, Ulmanis found himself vice-governor of part of Courland. When German troops arrived to occupy Riga, he stubobrnly refused to abdicate. He was busy organizing the Latvian Democratic Parties, and immediately after the victory of the Allied Powers, on November 18, 1918, while the German irregular troops were still occupying much of Latvia, Ulmanis was present at an assembly of the people where Latvia's independence from Russia was declared. He was made prime minister of the new provisional government, and thus became the first premier of an independent Latvia. Since that time, he has served in the same post in different Latvian cabinets.

As Premier, Ulmanis led the war against the Bolshevists and also against the Baltic Land Barons of German origin. He succeeded in suppressing both factions until the constituent assembly was elected and a constitution could be adopted Then he retired. He stayed out of political office until he was called back to the premiership in 1925. A year later he left again, only to return for a few months in 1926 as Minister for Foreign Affairs. This time he said he was leaving public office for good.

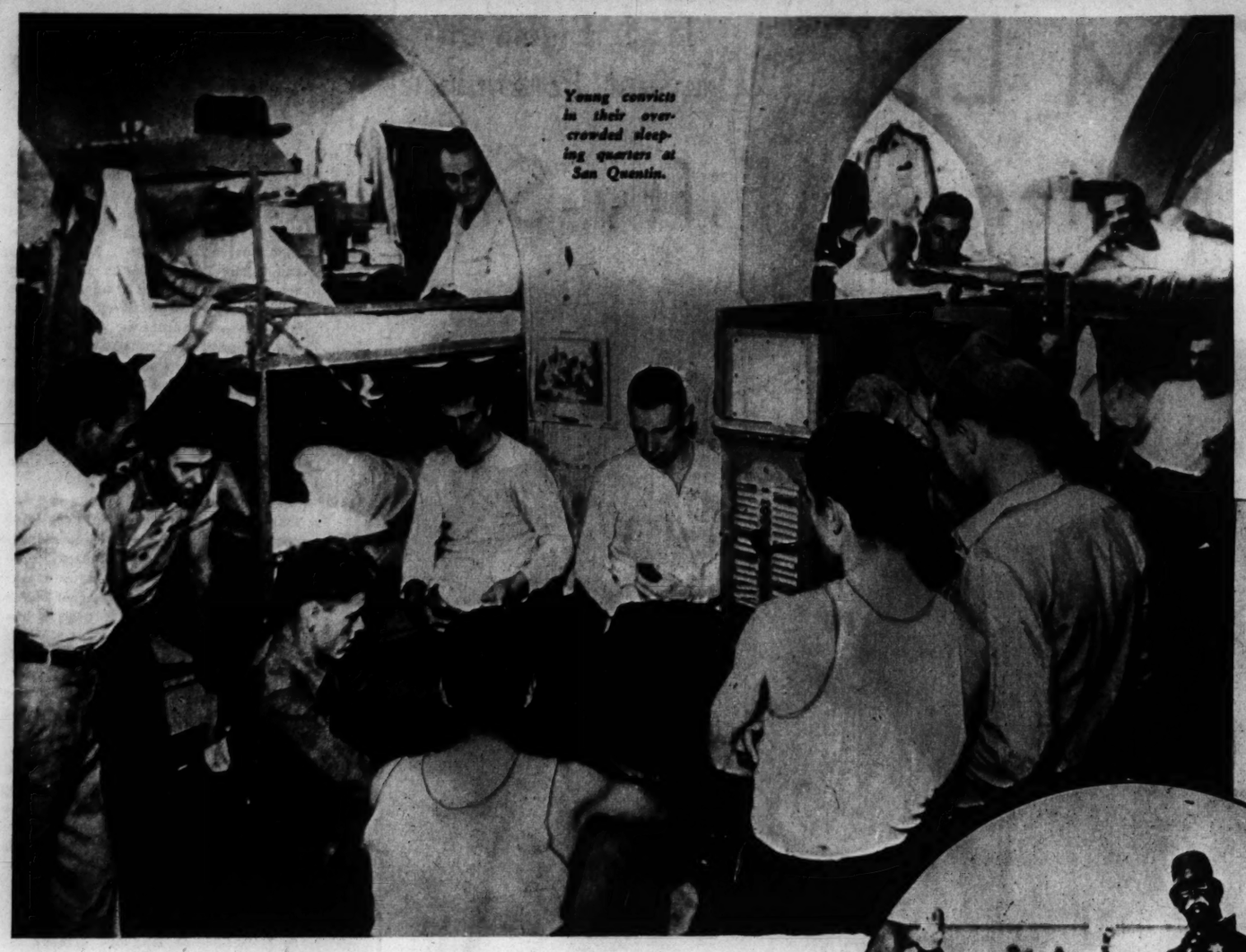
But as leader of the Farmers Union—the most powerful unit in the Latvian Parliament—Ulmanis remained the dominant personality in the country's politics. He detested communism and disliked the Bolsheviki. At a time when a considerable faction advocated union with Soviet Russia, this made him the target of the bitterest antagonism from the left. But it also made him a rallying point for the conservatives and they forgot their individual and factional differences in coming to his support. In 1931 he was reinstated as Premier, this time with open backing from the conservatives.

Internal disagreement and foreign intervention presently lost him the post. But not for long; in 1934 he became Premier for the fourth time. And this time, with 20 factions represented in a Parliament of 100 members, he showed signs of losing patience. He proposed a reform of the constitution to the deputies. They beat it down. In the meantime the parties of the extreme Left and the Nazis of the Right (they were subsidized by Hitler's agents) were arming and preparing to fight it out in the streets, if necessary. Ulmanis declared that he was not sympathetic either to the Nazis or to the Socialists, who were for the abolition of large land holdings.

As soon as Ulmanis took the reins, on May 15, 1934, he and his Minister of War, General Janis Balodis, proclaimed a state of siege for six months, seized all the secret arsenals they could find, dissolved the Parliament, sent the deputies home and declared martial law. Hundreds of political arrests were made. All the Socialist members of the disbanded Parliament were thrown forthwith into jail.

In spite of such dictatorial methods, Ulmanis kept on insisting that he was not ushering in Fascism, but was forced to put an end to political freedom temporarily as a necessary expedient. He set himself up as agrarian leader in opposition to the urban Socialists of Riga. He pointed proudly to the absence of violence and bloodshed in the streets and said that he was using Fascist methods only temporarily in order to defeat a possible German dictatorship under Nazi control, or a proletarian tyranny desired by the urban group of Riga Socialists. Ulmanis set himself to increase the production of flax, butter and pork, to keep the money sound, to help the export trade, and to create state chambers of commerce, industry and labor.

THE Latvian dictator is now openly called Vadonios (Fuehrer or Duce), but his manner more closely resembles that of an American boss. He added the title of President to his others a few weeks ago when Kolesis, the incumbent, went out of office, but his breezy manner is still reminiscent of the Nebraska professor and he loves to tell American visitors about the year he drove a milk wagon to earn his tuition. In those days he longed to open a cheese factory and settle in Texas. He still keeps a pennant from his American university hanging on the wall of his office and tourists are prone to think him a trifle naive and easy-going. But Riga's prisons are jammed with his opposition.



Young convicts in their overcrowded sleeping quarters at San Quentin.

The STRANGE HALF-WORLD BEHIND BARS



Clowning "the law" at a San Quentin field day.

Two convicts leaving through the Big House gates, one paroled, the other discharged.

The Last Installment of Former Warden Holohan's Inside Story of San Quentin— World's Largest Prison.

This article concludes a series on intimate aspects of prison life by James Bernard Holohan, who retired April 15 after eight and a half years as warden of the California State penitentiary at San Quentin, the largest institution of its kind and, during part of his period in office, one of the most dangerously crowded.

Within the penitentiary walls he shows a strange half-world, physically side by side with the "normal" everyday world of free men and women, but, in every human element, incredibly remote. The unavoidable restrictions, the enforced contacts, the hope of freedom or certainty of doom or imminence of death, alike contribute to the other-world scheme of values and taboos that make up the "prison mind." In "My San Quentin Years," former Warden Holohan shows its workings—with the sure and authoritative touch of first-hand experience—in friendship and feud and in the dash for freedom, in crowded cell and swarming prison yard, in Condemned Row and even on the steps of the gallows.

By JAMES B. HOLOHAN

A LITTLE gray-haired woman came sobbing into my office after hours. She had scraped up enough money to buy a one-way railroad ticket. She had seen her son. But she had no money to pay her way home. I slipped a $10 bill into her pocket—and forgot all about it. Almost a year passed. Then one day a postal money order came to me from this little mother. It was for a dollar. And there was a letter saying the woman had a job. I wrote her to forget it. But she kept sending me money, a dollar at a time, until her debt was paid.

I never failed to wonder at the faith of these women — the mothers and wives. They suffer worse than the convicts do. There is the anxiety and shame of a loved one's arrest. Then he is dragged off to prison. They have to struggle to keep food on the table and a roof over their heads. The world has tumbled around their heads. Perhaps the home they were buying has to be sold to pay the costs of an attorney.

But they go on loving. . . .

The mothers would say to me:

"You know my boy, warden. He's the curly-haired little fellow handling raw jute down at the mill. Well, Jimmy had whooping cough till it like to kill him when he was only 4 and he's never been strong since and I'm worried about him. It's so dusty in the mill. Couldn't you put him out working in the garden and get him to take up reading and writing in your classes so he'll come out with some learning?"

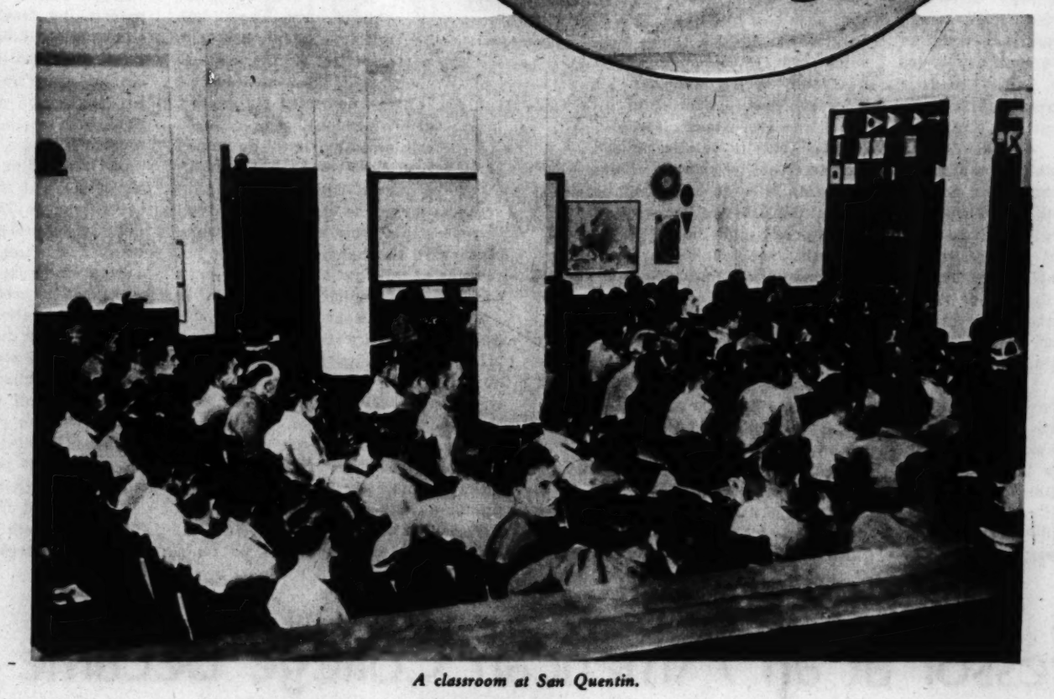
Know her boy! Merciful heavens, there are nearly 6000 men jammed elbow to elbow over there beyond the walls . . . young kids, hardened criminals, perverts, murderers!

No, little mother, I don't know your boy. And there isn't an awful lot I can do for him. Society has seen fit to send him down here, so that society can forget him. He's just one of 6000 now. But I'll try to look up your boy and get a line on his troubles.

San Quentin is so big, so disgracefully crowded. I used to have hundreds of individual cases stored away in my mind. But it's a super-human task for a warden to try to be more than a mere jailer to the 6000, all of whom have some relative, somebody who cares, outside.

Perhaps her boy can "get some learning." For they are going to school at San Quentin—they're playing baseball, publishing papers and magazines, debating with college orators, worshipping, enjoying good band music, reading, and learning and working at a hundred occupations.

Drop in San Quentin's new three-story Educational Building. There are some 2700 prisoners taking classroom courses, local correspondence and University of California Extension courses.



A classroom at San Quentin.

There are as brilliant men among the convicts as you'll find in university chairs and centers of culture to draw from to teach the classes. We didn't have to hire one outside teacher to get a chief of electrical instruction with a degree in electrical engineering from the University of Chicago, a mechanical engineer from Johns Hopkins University to teach mechanical drawing and machinery, nor a Ph.D. and Sc.D. from a German university to head the German language department.

Today about 85 inmates are teaching full time.

GOING to school isn't compulsory in the Big House. The youths who came in unable to speak or read English and with less than a third grade education, the sleek confidence man, the rum-soaked lad from Hollywood, the homeless robber, the middle-aged farm hand and the penned-up fellows who used to play hookey, each has to want to get ahead before he is signed up for instruction.

They may scoff at the idea at first, but they hear the old-timers saying, "That course is the real McCoy. Say, would you believe. . . ." And so, of their own choosing, they get into the finest rehabilitation-by-education system I've seen in any prison.

They can take up a vocation. Out of 165 courses offered inside the walls, there are mechanics, plumbing, carpentry, commercial art, a whole field of engineering—electrical, drafting, navigation, gas and Diesel engines, air conditioning, radio, mining, architecture. For hundreds of men, the courses stick to the fundamentals—reading, writing, arithmetic. If an alien convict is to be deported, he's taught to write his own language, and perhaps fitted to become a dairyman or gardener.

The men with intelligence quotients of 106 and up (professional and university mentalities) can and do improve themselves with academic studies.

Baseball is built to a great game in San Quentin. The prison's all-star team competes with crack nines from the outside once a month and every Sunday during the season with prison teams. Husky athletes get into a spirit of real sportsmanship in the intramural games. Years ago that wasn't the case. The convict team would sometimes throw a game for a few sacks of tobacco.

A few minutes after a big game is over, the inmate-edited and printed San Quentin Sports News comes out with an extra with the speed and efficiency of a metropolitan newspaper, despite the fact the type is hand set. A copy goes to every cell. It is a snappy, newsy little publication. The other convict publication is The Bulletin, a magazine always chock full of articles of high merit.

San Quentin has graduated some writers who have made national fame. Caged poets, short story writers and commentators get their opportunity for creative expression in The Bulletin.

Two high revels of the year are looked forward to by the inmates.

One is Field Day that comes on California's Admission Day. The prisoners' genius for acting, clowning, athletic stunting, track events and general hilarity breaks loose in a reign of fun that is good for our pent-up population. Female impersonators in this city without women. . . . "Miss Jute Mill" competing against "Miss Mess Hall."

The other occasion is the New Year's show when roars of laughs chase away the winter's scowls.

The San Quentin Military Band lifts a lot of fog from the spirits of the men in gray. A special orchestra group from the band plays in the main mess hall at every noon and evening meal.

AGAINST the monotonous shuffle of 5000 feet, the sounds of 5000 men eating in unison, there are the inspiring melodies from the orchestra. Like San Quentin's Garden Beautiful within the walls, a bit of music, a chance to improve the mind, an ocacsional entertainment or game can do more reforming than harsh treatment.

But one of the greatest wonder workers for rehabilitation of men that California has in its penal system is not inside the walls of San Quentin.

In a rocky canyon, under a hot sun, a hundred men are toiling. Bronzed muscles and faces lathered in perspiration, they are driving picks into the mountainside, bending their backs in tussles with great boulders, scooping up earth with steam shovels.

They are San Quentin convicts hewing a highway along the side of the Feather River Canyon.

At twilight they file into camp dead tired. They've worked hard. They drench themselves under showers, eat like starved men and then to sound sleep.

This may sound like the notorious chain gangs. But a job in a prison road camp is the most sought-after assignment San Quentin can bestow. Every day that I strolled into the midst of prisoners in the yard or in the industrial shops, several would step up and ask, "Warden, won't you consider me for road camp? I've tried hard to earn it."

The requirements are stiff to get out of a cell into a road crew. The prisoner has to be physically fit and near the end of his term. He has to have a prison conduct record that shows he can be trusted.

Then he is sent off far from settlements of free men and isolated to do, very likely, the first real hard work in his life.

Why should men beg for this chance?

The road camps take them into the real out-of-doors for the first time in one, three, five or more years. They no longer are jammed together like sardines. They are earning their way now by honest sweat—and more.

They are able to draw pay of around 35 cents a day, besides earning their own food, shelter, shoes and clothes. And for every two days they toil building a highway, they get one day taken off their prison term.

If the 35 cents a day net sounds like a trifle, you should see what the prison camp workers can do with it. Maybe they have dependents at home. At last they are able to send their wife and children a little money. They immediately are new men, as far as their morale is concerned. Or they can store up the earnings against the day when they will be paroled and instead of leaving the Big House with only the State's gift of $10 and a prison-made suit, they will have enough to take them to a job. Tremendous trifles.

The road camps are the finest outlet for reclaiming men from careers of crime that California has.

San Quentin now has about 570 prisoners in its five different road camps and Folsom about 125 more in one camp. Camps are all well away from centers of population.

The men don't have to be as closely guarded as in the prison. A sergeant and two or three guards keep tab in each camp. And in the two decades that California has been, year by year, bringing the road camps up to higher standards, only one per cent of the men have escaped.

The men curtail would-be escapers themselves, because for each break their collective pay is docked $200. The escaper usually takes his chance to walk away impulsively and is sorry for it before he's gotten very far. Of course it goes hard on him in the way of a longer term for making the try.

The men who get the benefit of work in the road camps make the best records upon being freed. The toil builds them up physically, and what it does to their self-respect and minds is remarkable. They are better prepared to go back to a hostile, suspicious world outside.

THE program is less than a third as big as it should be. At least 1000 men are in San Quentin who could and should be sent to road camps.

From the standpoint of the public, wanting to know how to check crime, I advise the road camp system as one excellent investment in salvaging human lives from ruin.

The toughest part of a prison term starts when a man leaves the Big House. Two men come out of the walled city that crime made — San Quentin. They are free—Jerry on parole and Herb discharged after serving his full term. They wear new suits made to their tastes in the prison tailor shop and each has $10 liberty money and a ticket—back to the county of his conviction—in his pocket. I walk down to the gate to see them off.

"Warden, you'll never see me back here," says Jerry. "I've learned my lesson, believe me. I'm going straight!"

"That goes for me, too," Herb says. "If they just won't hound me. . . ."

They breathe deeply the air of freedom; their eyes drink in the scene—the great San Francisco Bay, the new bridge spanning it, the rolling hills all around—and they blink, bewildered. Their voices are a bit husky, nervous as they say good-by. Jerry on parole Herb's five-year stretch over with. . . .

Will they make the grade or land back in crime and the penitentiary?

I emphasize that one is on parole, the other fully discharged. That

(Concluded on next page.)

T

(Continued from preceding

makes an enormous dif

The paroled man must bona fide job assured him outside in writing before be freed. Parole agents c first-hand on the job and sheriff or police chief to whether the prospective e is a man of character. T vents a hard-pressed from being turned over to mer associates in crime outside. It goes part way preventing a grasping e from taking advantage o viet's need for a job to m virtually an indentured sl

We found one paroled example, who had been hi truck driver at $7 a w forced to sleep at night truck. The rapacious e browbeat him into fear plaining by saying: " squawking and I'll see back to the pen. It's bet the Big House, ain't it?"

The man going out o reports immediately to t parole agent and is given rules he must follow to ing returned to prison. fornia, he must report o month to a parole officer what he is earning, sav generally how he is getti He can't quit his job wit ties to the parole agent, the State without consent comes a parole violat drinks liquor, enters a place or drives an autom

NOW take Herb, wh to serve every da term. The discha goes out of the Big Hous a string attached. He does not have a job. (I tin now is imprisoning who have earned and bee paroles, but can't use cause no one will give that pass muster.) So discharged has no pa dropping around to surprise him, pe finds it harder to ing back to the lure of money gun point.

Judge for yourself prisoner who is penned terms ends or the one wa stabilizing, restraining of parole for one, two years is the better bet of future trouble.

Out of 1085 persons California after obser robbery in a period o the State has found it to return 110 to prisc three of these were vi lators of parole, others to minor offenses and o been arrested for new f

For every paroled m turns to crime, nearly don't. The headlines the case of the paroled goes wrong. Anothe fired against parolee public never hears ab who are making good hill struggle to come ba

The parole board out the ex-prisoner wh little business for him ried and is bringing u Even writing an insi San Quentin, I can't

"AT THE FIRST HINT OF SLOTCHY SKIN . . .
I TAKE THE 3-MINUTE WAY!"
I've found that I can clear t taking the right kind of laxa jolting, racking, "all-at-once" me or my family. I take FEEN the three-minute way—the sense way to relieve const chew delicious FEEN-A-MI minutes before going to bed s fects are easy, pleasant, an goes to work gradually. I tak lly takes it—and how inc And it's only 15 cents and
Feen-a-mint THE CHEWING-GUM LAXATIVE
Odorless

The STRANGE HALF-WORLD BEHIND BARS

(Continued from preceding page.)

makes an enormous difference. The paroled man must have a bona fide job assured him on the outside in writing before he can be freed. Parole agents check up first-hand on the job and with the sheriff or police chief to find out whether the prospective employer is a man of character. That prevents a hard-pressed prisoner from being turned over to his former associates in crime on the outside. It goes part way toward preventing a grasping employer from taking advantage of a convict's need for a job to make him virtually an indentured slave.

We found one paroled man, for example, who had been hired as a truck driver at $7 a week and forced to sleep at night in the truck. The rapacious employer browbeat him into fear of complaining by saying: "You go squawking and I'll see you go back to the pen. It's better than the Big House, ain't it?"

The man going out on parole reports immediately to the State parole agent and is given the rigid rules he must follow to avoid being returned to prison. In California, he must report once every month to a parole officer, disclose what he is earning, saving, and generally how he is getting along. He can't quit his job without notice to the parole agent, nor leave the State without consent. He becomes a parole violator if he drinks liquor, enters a drinking place or drives an automobile.

NOW take Herb, who has had to serve every day of his term. The discharged man goes out of the Big House without a string attached. He probably does not have a job. (San Quentin now is imprisoning 400 men who have earned and been granted paroles, but can't use them because no one will give them jobs that pass muster.) So the man discharged has no parole officer dropping around to advise and surprise him; probably jobless, he finds it harder to keep from drifting back to underworld pals and the lure of money to be gotten at gun point.

Judge for yourself whether the prisoner who is penned up till his terms ends or the one who has the stabilizing, restraining influence of parole for one, two or three years is the better bet to stay out of future trouble.

Out of 1086 persons paroled in California after conviction for robbery in a period of 10 years, the State has found it necessary to return 110 to prison. Fifty-three of these were technical violators of parole, others had got into minor offenses and only 13 had been arrested for new felonies.

For every paroled man who returns to crime, nearly 19 others don't. The headlines blazen out the case of the paroled man who goes wrong. Another blast is fired against paroles. But the public never hears about the 19 who are making good in the uphill struggle to come back.

The parole board can't point out the ex-prisoner who got into a little business for himself, married and is bringing up a family. Even writing an inside story of San Quentin, I can't tell about men who made good. When they paid their debt to society, I wanted them to put their grim years of incarceration behind them, and lose themselves in normal living. When they'd write me, I would take my reply to a nearby city and mail it, so the letter would not bear the San Quentin postmark, to be seen by chance-prying eyes.

But the figures tell a different story about the men who are imprisoned the full length of their terms and then discharged outright. We found that 54 per cent of those were coming back to prison within five years!

Size up from this whether the parole system is the hit-and-miss affair you may have been led to believe. Some of the recidivists were men whose past records cut them off from a chance on parole; others couldn't qualify for a job on parole outside, and many, undoubtedly, were demoralized and ruined by being kept penned up too long. And, highly significant, they were cut loose upon a hostile society without any parole supervision.

I think every prisoner ought to be released on parole before he is finally discharged.

California, in common with many other states, has the indeterminate sentence law. A committing judge, instead of fixing a prisoner's term at an exact number of years, sentences him to serve a minimum to a maximum number of years in a State prison, according to the gravity placed by statutes on the crime.

The Board of Prison Terms and Paroles sets the definite term of punishment after studying all the circumstances, taking into account the penalties inflicted in lesser, similar or more aggravated offenses and the prisoner's conduct.

This is enlightened penology. The indeterminate law individualizes and equalizes punishment.

The man in gray comes before the parole board with great trepidation and hope crashing in his mind and nerves. I have seen big strong men go to pieces under the strain of personally pleading their cases. Beads of perspiration rolled down their faces, they gulped a drink of water when a glass was handed them, maybe tears welled up in their eyes against their will. It's a tense time for them. The parole directors are asking questions that unmask them to the core.

The minute the board gets an inkling that a prisoner or his family is being bled for money on the claim leniency will be procured, the intended victim is called in. "What did this person tell you he could do for you?"

Usually we're up against a stone wall in getting evidence that would send the outside racketeer to prison. But we tell the prisoner, "You don't need a drag to get what's coming to you, and you don't need a lawyer or a politician. Money won't buy you out of prison."

An old convict gardener doffed his scissor-bill cap and handed me a letter before I left San Quentin.

"Twenty solid years I have served behind the walls of San Quentin," his letter said. "I have had the best kind of record, which didn't seem to do me any good.

"DURING these 7297 days I have eaten 21,891 meals of beans, 2968 meals of jute balls." He certainly had it added up to the dot. "Jut balls," you may recall, is con slang for hamburger meat balls. He continued:

"During this time, 1000 rations of sugar and 1452 packages of tobacco were put in my cell. In my time exactly 29,227 'fish' (new prisoners) have passed through the prison and still I am here—No. ——."

This man blotted out life in a love triangle, two decades ago. Forgotten now, he is more than 70 years old, an affable trusty and he does have a parole that he could use if somebody would give him a job.

But much hardier and younger men have had to stay cooped up for months and years after they earned parole because they couldn't obtain the requisite bona fide employment outside. There were 277 men who gained paroles but, jobless, had to serve to the end of their terms last year. That's one reason for overstuffed prisons.

San Quentin, instead of being the world's biggest Big House, should have less than half as many prisoners as now. Certain more enlightened methods of combating crime can rid it of its excess population.

Twenty-five hundred men ought to be the limit in any penitentiary and under any one warden. I am not proud that I had to imprison 6389 felons at one time. I am sorry for my native State that it has drifted into a tragic mistake in its prison system.

Attorney-General Homer S. Cummings made the rounds of inspection of San Quentin with me in August, 1934, and back in Washington a few months later used San Quentin as an example of critical overcrowding in the nation's prisons. Of San Quentin he said, "It was one of the most depressing sights I ever saw."

As a one-time apple grower, I learned how important it was to keep the bad apples from rotting the good apples. A small percentage of convicts are inherently criminal, crooks or killers by nature. But most of them are products of poor environments; undisciplined, they came from broken homes, poor, weak, spineless mortals, to a certain extent, yet with possibilities of being made useful citizens.

They are sent to penitentiaries to be punished, yes, but to be put on the right track—not ruined. Yet the rotten apples are tossed haphazardly in with the good. There is slight individualizing of prisoners and segregation of the better from the hopeless.

A five-fold prison system, as I visualize it, would put California, and about 40 other states that are equally in an inexcusable fix about handling their bad men, on the right track. Instead of two Big Houses for California's men convicts and an inadequate road camp program, I favor:

FIRST—A prison farm or farms for youthful first offenders who are not serious problems, and who could and should work out-of-doors in health and character building toil that will produce a return for the state. To the farm or farms should be graduated prisoners from San Quentin.

SECOND—San Quentin, limited to 2500 inmates, should be used as a receiving institution for the general run of felons with decidedly more emphasis than now on segregation and constructive employment.

THIRD—Folsom should be the State's maximum security prison for dangerous criminals and others serving long terms.

FOURTH—A new institution within prison walls should be provided for the criminally insane and feeble-minded, this to be in one sense a mental hospital, but with maximum security to prevent maniacal killers or degenerate fiends from breaking loose upon society.

FIFTH—The prison road camps should be doubled or tripled in the number of men they are rehabilitating.

Segregation can be carried too far. I found that out as warden. Often I observed older convicts exerting a good influence instead of bad on young first offenders. Untamed youth will take a chance, defy restraint, plot wild crimes.

The prisoner finishing a long stretch in the Big House has taken on a philosophy of imprisonment and has found out the things that didn't pay him. "Take it easy, son," he'll counsel a hare-brained youngster. He can do more good than the khaki-uniformed guards. "You're making a bad mistake thinking that way," he'll say off-hand. "It'll bring you nothing but trouble. I found out. . . ."

So the prison farm could use the stabilizing influence of older inmates. That is why I suggest that the cream of San Quentin be graduated, before parole or discharge, to the prison farm.

Judges often have asked me about sentencing youths to San Quentin.

"I wouldn't commit a man to prison for the first time unless it was absolutely necessary," I would advise them. "Once they are sent to San Quentin, they get the pen brand on them. They are sentenced for life to try overcoming that stigma and handicap. Unthinkingly heartless people will throw it at them the rest of their lives."

Yet when the home, the church, the schools, the reformatories and the jails have failed, the lawbreaker must be condemned to the hell called prison. Then let the courts be done with their job quickly!

THE law's delays are meat to the criminal and to his overly technical attorney. Court cases drag and drag through postponements, demurrers, continuances until the crime is forgotten and the final sentence, if any, loses its deterrent effect.

Harsh sentences do not have a fraction of the effect that swiftness and certainty of justice have. Prison terms that are too long overdo themselves by demoralizing and wrecking men.

. . . And I say good-by to the Big House with these dreams of what the people, once awakened to the right and the wrong things about our methods of treating convicts, can accomplish.

(Copyright, 1936.)

When the Chinese Fought With Bows

(Continued from Page 3.)

ners and riflemen, interested in results rather than effects, practically annihilated them.

White flags appeared on the walls of Ping-yang, but it soon became apparent that the Chinese merely wanted to gain time. When darkness fell, they began fleeing from the city, only to fall by hundreds before the fire of Japanese outside. One group of defenders held out until about 1 o'clock in the morning, when the Japanese scaled the walls and drove them out of their position. James Creelman, a war correspondent, has reported that 30 Japanese correspondents, armed with big swords, entered the city with the first of their soldiers and helped overcome the remnants of the garrison.

Two thousands Chinese and 162 Japanese were killed at Ping-yang. The defeat of the Chinese forced them to evacuate Korea, retreating beyond the Yalu River. It foreshadowed the outcome of the war.

Two days later the Japanese fleet, under Admiral Ito, defeated a Chinese squadron of about equal strength, under Admiral Ting, at the battle of Hai-Yang Island. Superior tactics won for the Japanese. It should be recorded that on paper the Chinese navy was superior to the Japanese, and the Chinese naval personnel had much better fighting qualities than the Chinese army.

The Japanese crossed the Yalu into Manchuria and swept on to Port Arthur, capturing Chin-chow and Ta-lien Bay on the way. Marshal Oyama was now in command of the invaders and one of his leaders was the grim, one-eyed General Yamaji, who, as a school boy, had plucked out one of his own eyes to prove his fearlessness. On November 21 the Japanese captured Port Arthur with but small loss of life to themselves, the demoralized Chinese abandoning almost without a struggle positions which could have been defended for weeks by resolute garrisons. The victory was dimmed in Western eyes by the slaughter of inhabitants which the Japanese perpetrated after they got into the city. Creelman said they "killed everything they saw."

IT WAS their only notable departure during the conflict from the practices of civilized warfare. In their defense it could be said that they found in Port Arthur the earless, noseless heads of comrades who had been tortured and slain, and that on the retreat from Ping-yang Chinese had invaded their hospitals and killed their wounded. It may be, too, that many of the "merchants" they killed had been soldiers an hour before.

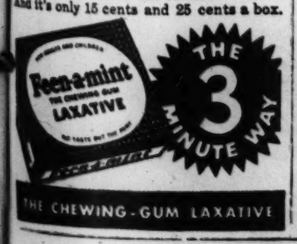
After several other engagements in Manchuria, the Japanese in a combined naval and land battle captured the port of Wei-hai-wei in Shantung province. In this operation they also destroyed part and captured the rest of the Chinese fleet. After the capitulation, Admiral Ting, who had fought gallantly, committed suicide, as did several subordinates.

This action virtually ended the war. After a few more Japanese successes, China sued for peace and the venerable Li-hung-chang acted as its representative in arranging terms. The terms provided that Japan should receive the island of Formosa, the Pescadores Islands, the Liao-tung Peninsula, which included Port Arthur, and an indemnity of 200,000,000 taels. Because of pressure from several European Powers, Japan relinquished the peninsula, in exchange for an additional 20,000,000 taels. It had become a force to be reckoned with. China, after a brief rousing, drowsed on again with an antique military establishment until the days of the Republic.

"AT THE FIRST HINT OF BLOTCHY SKIN . . . I TAKE THE 3-MINUTE WAY!"



I've found that I can clear up my skin by taking the *right kind of laxative*. No more salting, racking, "all-at-once" cathartics for me or my family. I take FEEN-A-MINT—the three-minute way—the safe, common-sense way to relieve constipation. Just chew delicious FEEN-A-MINT for three minutes before going to bed at night. Its effects are easy, pleasant, and *thorough*—it goes to work *gradually*. I take it—my family takes it—and how the children love it. And it's only 15 cents and 25 cents a box.



Odorless ZIP A new cream HAIR REMOVER

Marvelous! No sulphides, no offensive odors. Simply spread on face, arms or legs and instantly get rid of every trace of hair. Good stores or write Madame Berthé, 562 FIFTH AVE., NEW YORK CITY

ADVERTISEMENT



La France Magic Bluing Flakes Can Help YOU, Too!

1. La France saves 37 minutes every washday—doing just an average-size family wash.
2. La France saves ⅓ your soap.
3. La France saves the cost of old-fashioned bluing. (Total average saving of these three items alone, $4.03 a year.)

See for yourself—start using La France Magic Bluing Flakes in your next wash!

MONEY-BACK GUARANTEE! Get three packages of wonderful La France at your grocer's today . . . never more than 10c a package. Use all three packages—each is enough to blue three tubs of clothes. Then if La France fails to give you whiter, cleaner, sweeter-smelling clothes in less time and with less labor than you ever thought possible, just return those three empty packages to General Foods, Battle Creek, Michigan, and your money will be refunded gladly. *Don't wait—start using La France Magic Bluing Flakes in your next wash!*



The little package that works big miracles.

. . . USE SATINA FOR QUICKER, EASIER IRONING!

Nothing like it! Simply add Satina to your hot starch. That keeps the iron from sticking—makes it glide quicker, easier. So Satina cuts your ironing time way down—takes the back-breaking drudgery out of ironing starched pieces. Gives them a whiter, smoother finish. At your grocer's, only a few cents.

SATINA

Big Help in a Small Package

Muny Opera Dressographs



EDDIE GARR, one of the Municipal Opera stars who will appear in this space during the Forest Park season, was born 30 years ago in Philadelphia. He gave the first indication that he was stage bound at the age of 7, when he got a laugh from adult visitors at his home by mimicking stage stars he had heard by way of the phonograph. Later he worked as bell boy, hotel clerk and electrician. The first hit show he played in was "Hit the Deck," and that was followed by "Strike Me Pink" and "Thumbs Up."

Accompanying Mr. Garr are three costumes he wears in Municipal Opera shows. Cut out the star and paste on cardboard. Then cut out the costumes. Now dress him in his proper outfits, being careful to assemble each costume correctly. The three types of costumes shown here are worn by the actor in the following productions:

"Sons o' Guns," in which he wears a soldier's uniform; "Oh, Boy," and "A Connecticut Yankee," and in this show he wears a very peculiar get-up.

Eddie Garr

(Copyright by the St. Louis Post-Dispatch.)

Next week: Helen Gleason.

HICKORY HOLLOW FOLKS

And the Things They Do

By WALTER QUERMANN

THE NEW CANDIDATE

THE CHARACTERS

JITTERY JOHN—*A timid little harvest mouse.*
BUNGALOW BEN—*A happy old turtle.*
WALLY WADLER—*A delighted duck.*
BUZZ AND HUM—*Two gossipy little bugs.*
GRUMPY—*An ill tempered old bear, who is the Mayor of Hickory Hollow.*



Poor Jittery John. He doesn't know what danger he's in. In other words, he doesn't know that he has been nominated to run against Grumpy in the coming election for Mayor of Hickory Hollow. Now in any other community a nomination of this kind would be considered an honor. But in the Hollow things are different because Grumpy threatens to beat up anyone who dares to run against him. Everyone but little Jittery knew this and attended the convention that was to select Grumpy's rival. So they had to nominate someone who wasn't there. And that someone was the absent mouse. And we see him, unaware of his political importance, talking to Buzz and Hum as

THE PLAY BEGINS

BUZZ—Did you hear who they nominated at the convention the other day?

JITTERY JOHN—No, I didn't. I didn't even know there was a convention. I don't take any interest in politics.

HUM—I feel sorry for whoever was nominated, because Grumpy said he was going to hit him on top of the head and run him out of town.

JITTERY JOHN—Gosh, what a headache he's going to have. I'm sure glad it isn't me. *(They talk a little longer and when Buzz and Hum leave, Jittery digs his spikes in a wheat stalk and climbs to the top to collect some of the precious grain.)*

JITTERY JOHN—Politics is for those who like it, says I. Ha! Ha! *(He hears someone walking and looks to see who it is.)* Well, here comes Bungalow Ben and Wally Waddler. I wonder what they want? *(He climbs down and greets Bungalow and Wally.)*

BUNGALOW BEN—*(With an air of importance.)* Wally and I are on the committee that is to notify you that you are nominated to run for the great office of Mayor. *(Bungalow gets no farther, because, when Jittery hears this he leaps into his wagon and drives rapidly away.)*

BUNGALOW BEN—*(Surprised.)* Gosh, he must have heard about Grumpy's threats. Well, we can't tell the papers that our candidate ran out on us. Hm-m-m. *(And Grumpy, reading the paper the next day, has a big surprise.)*

GRUMPY—*(Reading.)* "Jittery John, candidate for Mayor, has left town for a much needed rest." That's a lie. That mouse told that to the the papers to make everyone think he is a hard worker. Wait until I catch him. Gr-r-r.

CURTAIN

Next week: The Candidates Meet.

(Copyright by the St. Louis Post-Dispatch.)

Believe It or Not

By Robert L. Ripley



On request, sent with stamped, addressed envelope. Mr. Ripley will furnish proof of anything depicted by him.

(Copyright, 1936.)

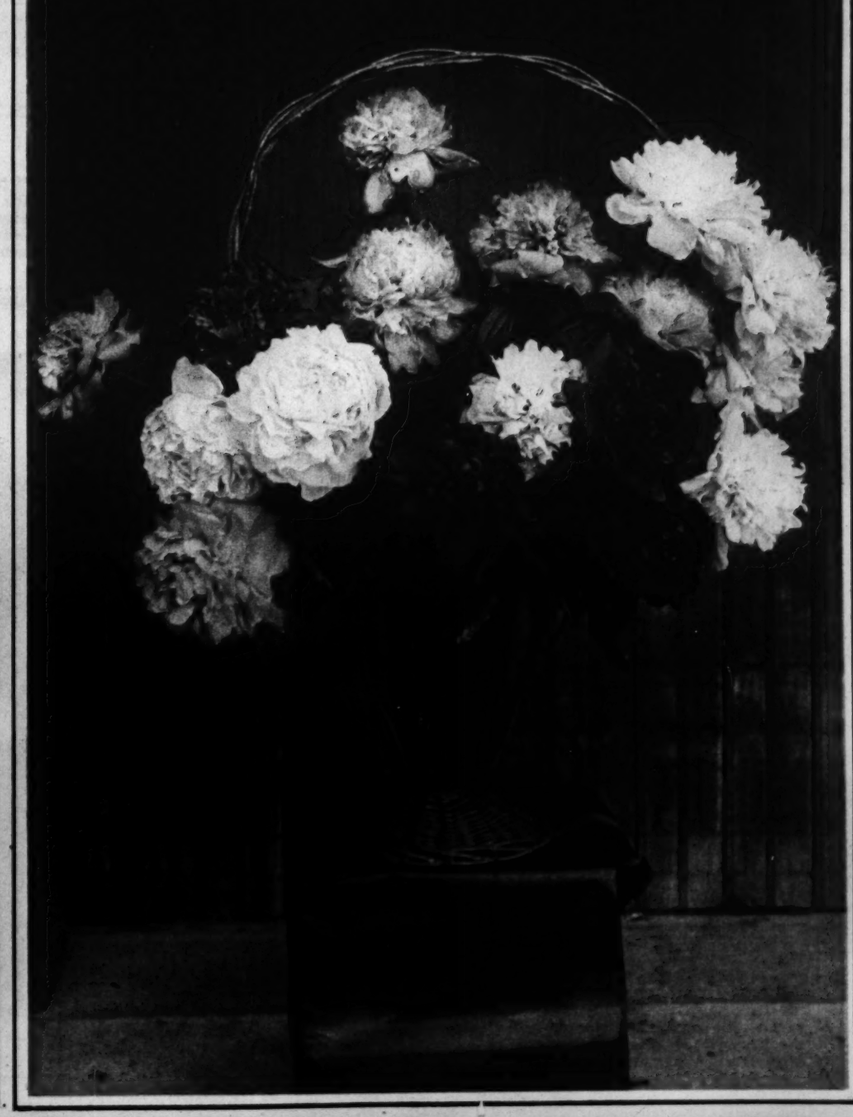
ST. LOUIS POST - DISPATCH
ROTOGRAVURE PICTURE SECTION
June 28, 1936

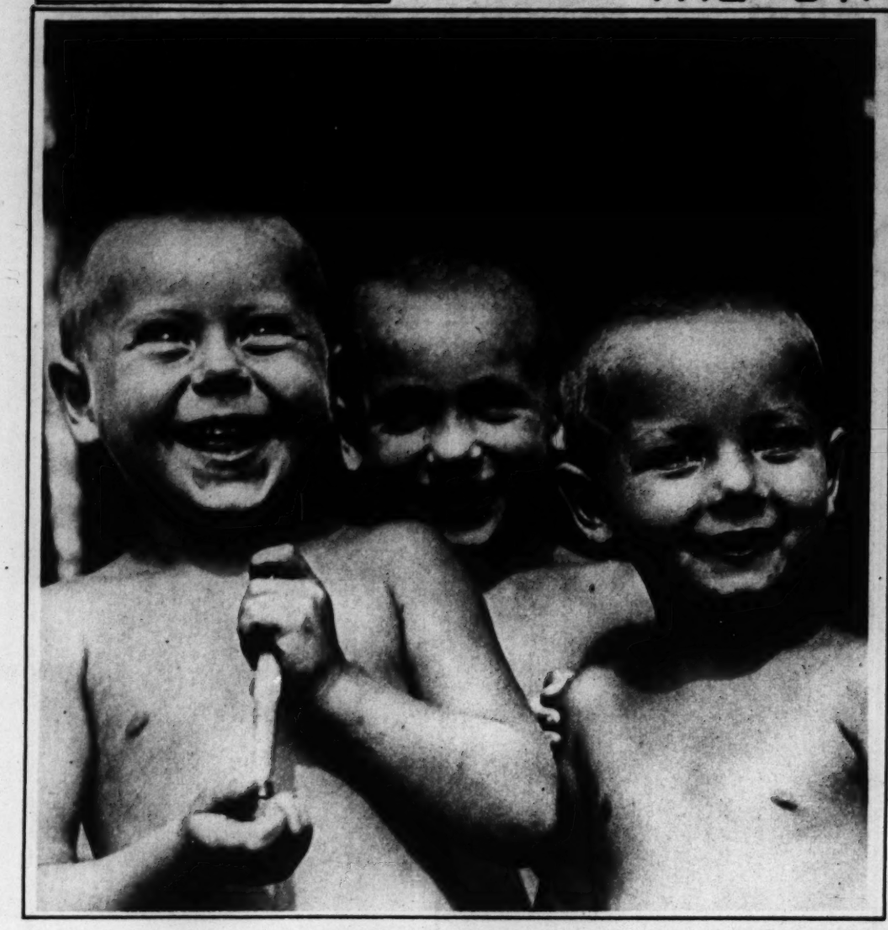
The FAMOUS PEONY FIELDS at SARCOXIE



Peonies in bloom near Sarcoxie, east of Joplin in Jasper County, Mo., a high rolling country that glows each season in mile after mile of fields like this. They are cultivated with one-horse plows drawn by animals accustomed to avoid stepping on the closely planted rows. Buds are cut while yet firm and refrigerated for shipment, sometimes months later, to florists throughout the United States. Below, at left, Miss Dorothy Mae Green gathers some full-blown flowers; at right, a few of the popular varieties—Felix Crousse, Edulis superba, Festiva maxima, Francois Ortegat, Karl Rosenfield, La Perle and Lillian Wild—photographed in color by Clint Murphy of the Post-Dispatch.







BORN IN "PRISON"—A large colony at Bolshevo, near Moscow, houses 3200 Soviet criminals. The convicts have built a complete city there. Not only does it have electric lights, factories, six-story apartment houses, running water, work shops and a stadium, but the prisoners have been given nurseries, kindergartens and schools for their children, three of whom are shown here. The aim is to eliminate all possibility of a return to crime.



AFTERNOON IN THE FORBIDDEN CITY—A street scene in Lhasa one of the two capitals of Tibet. The private house shown here is considerably more pretentious than it is typical.
—Photo by C. S. Cutting of the American Museum of Natural History, from Associated Press.





FIDDLERS ALL — Mr. and Mrs. M. J. Stock of Cresson, Pa., have 10 children, all accomplished fiddlers. Stock is the maker of all their instruments.

SPUN GLASS—A Lily Dache summer hat made of glittering strands of glass. The designer thought it up on hearing that face powder is now being applied with an air brush. It's being done in New York.



"MUSICAL LIE DETECTOR" — Prof. Gordon Hannenman of De Paul University, Chicago, has invented a device to detect false notes. It can even pick out the perpetrator of a sour note in an orchestra. The professor is at the controls, Miss Doris Whyman assisting.



STRATOSPHERE'S KNIGHT ERRANT—Emilio Herrera, director of Spain's Superior Aerotechnical School shown emerging from a vacuum chamber intended to reproduce temperature and pressure he will encounter in a projected flight to an altitude of 50,000 feet.

MAKING THE DESERT TO BEAR—One of the Jewish settlers in Palestine against whom the native Arabs seem to have turned the tactics they learned from England's late national hero, Col. Lawrence—for the same reasons which prompted them to accept English aid in their revolt against the Turks. The girl is cited as "an example of the settlers against whom the Palestine Arabs complain."



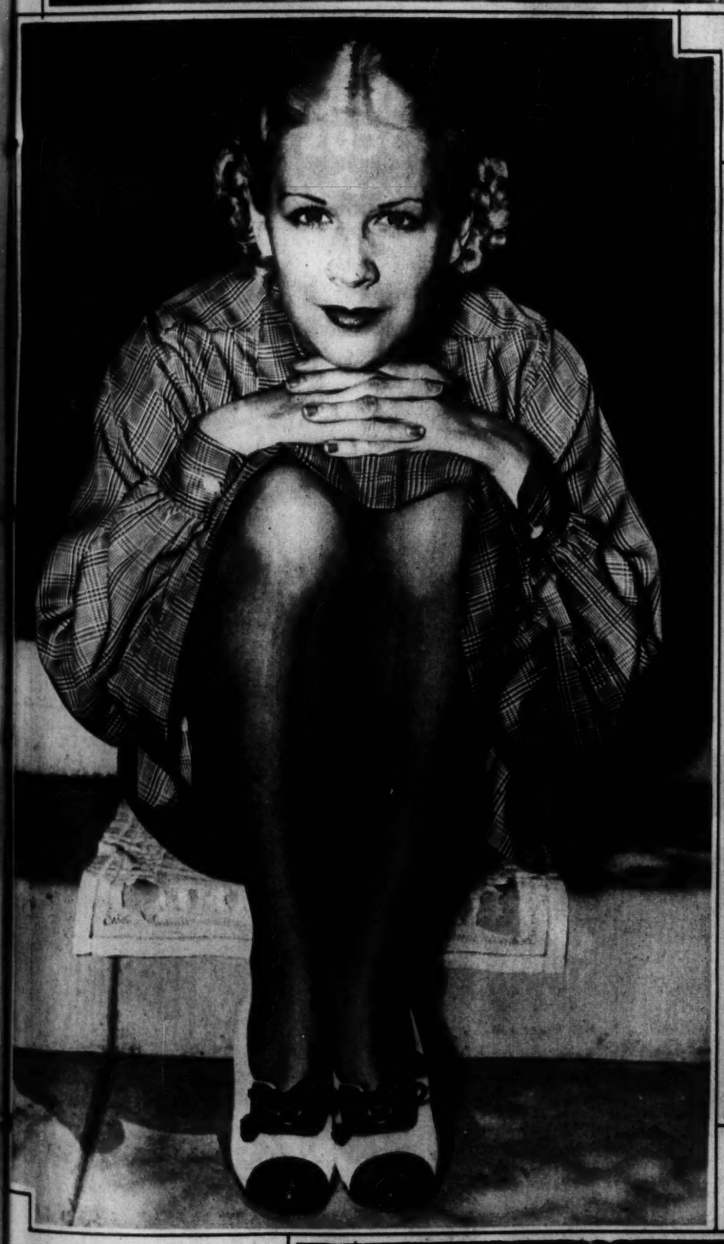
FOUR-DOLLAR DRESSES: $22 SH
Mildred Claire of
movies believes tha
the head and feet
count in Hollywood
pays a great deal mo
coiffure and shoes tha
other embellishments
tempts to catch the
a casting director. H
how. . . .
—Associated Press

SUNNY SIDE UP
girls taking their d
bath on the roof of
ventorium of the Tub
losis Society Night
Day Camp, where
nourished children
helped to develop
resistance. The Tub
losis Day Ball Gam
July 15 is for their
fit.



RELIC OF BETTER TIMES—The rarely photographed throne room of East Palace in Seoul (now Keijo) is filled with priceless art treasures. When Japan usurped the government of Korea in 1910 the palace was spared the gangster tactics accorded the populace in general, which previously boasted high culture. Korea invented printing and taught the Japanese to write.





FOUR-DOLLAR DRESSES; $22 SHOES

Mildred Claire of the movies believes that it's the head and feet that count in Hollywood and pays a great deal more for coiffure and shoes than for other embellishments in attempts to catch the eye of a casting director. Here's how. . . .

—Associated Press photo.



CHICAGO'S PRESIDENT AT YALE REUNION—Robert M. Hutchins '21 wore the required Popeye costume when he attended his class reunion in New Haven. He was the youngest university president when Chicago lured him from his job as Dean of Yale Law School, and probably retains the distinction today.

TORCH SINGING COUNTESS—The English wife of Count Caneba di Rivarolo of Milan, Italy, has become a cabaret singer in a New York night club. Her husband is said to have fallen in love with her radio transmitted voice.

—Associated Press photo.

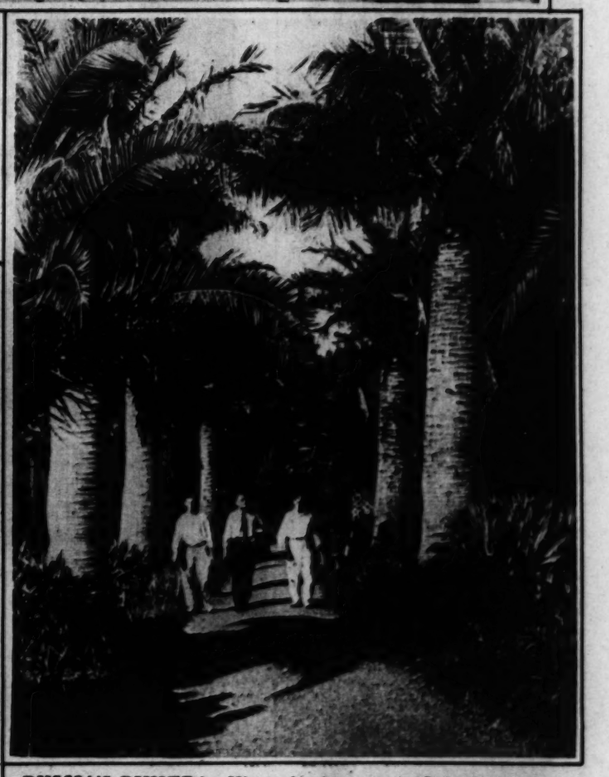


ANIMATED POWDER PUFFS

A couple of fledgling barred owls, only two weeks old, photographed at Governor's Bridge, Md. Feathers were just beginning to sprout under their coats of white down.



SUNNY SIDE UP—Little girls taking their daily sun bath on the roof of the preventorium of the Tuberculosis Society Night and Day Camp, where undernourished children are helped to develop disease resistance. The Tuberculosis Day Ball Game on July 15 is for their benefit.

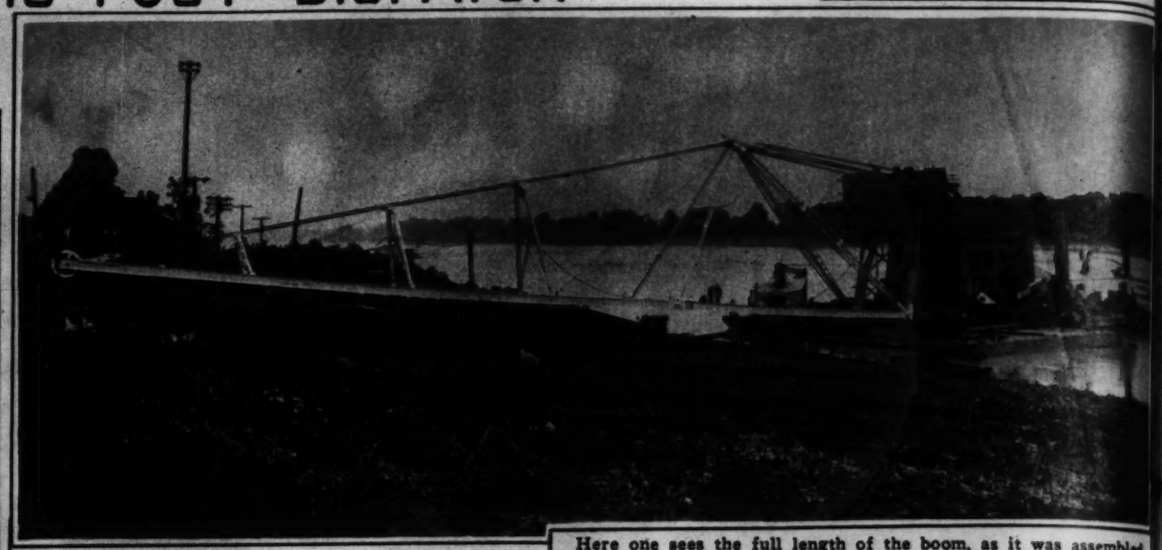


RUSSIA'S RIVIERA—View of palm trees in Orjonikidze Park in Soviet Georgia, where the climate is far different from what is usually considered typical of Russia. The resort is celebrating its fifteenth year.

A Big New Boom for Old Man River

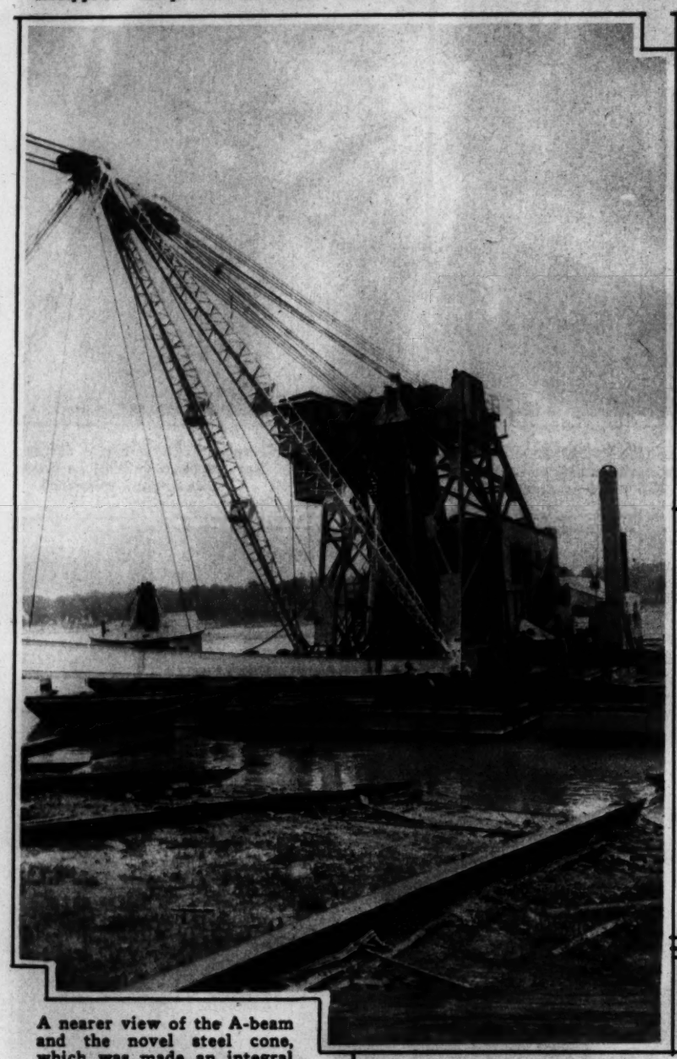


A towboat dwarfed by the huge boom, nudges the floting power-house into the Mississippi at the foot of Davis street to begin the cruise to Belle River (La.) and "the job"—an 18-foot levee, part of the eastern confining wall for the Atchafalaya floodway, through which excess flood waters are to be diverted from the Mississippi for the protection of New Orleans.

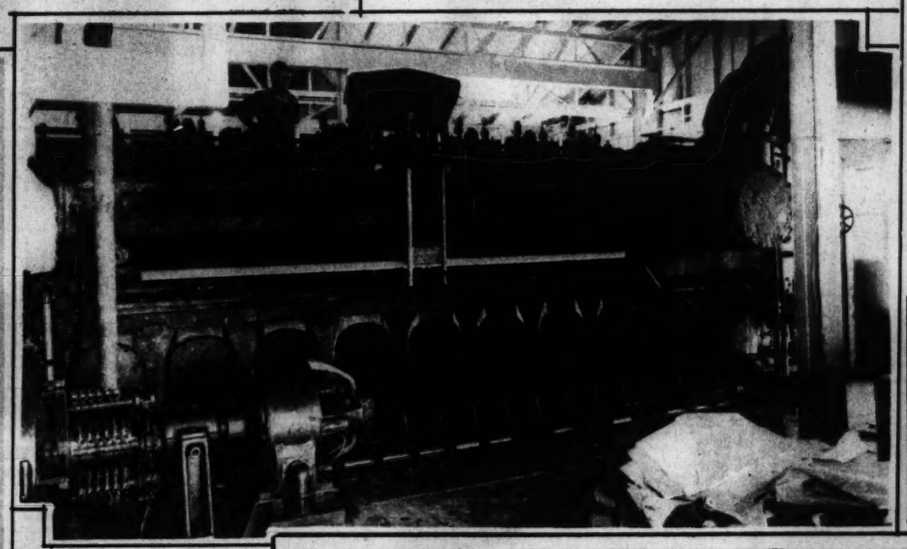


Here one sees the full length of the boom, as it was assembled on the bank at a St. Louis shipbuilding company. Due to engineering and the use of aluminum, it weighs only 20 tons including A-beam and braces. H. J. Sternberg, dredging company president, knows of one other boom as long for similar purposes; that one collapsed.

A 1450-ton, $225,000 floating dredge swinging a six-yard, 15-ton clambshell bucket on a 240-foot boom, built in St. Louis with 1000-horsepower St. Louis-made Diesel engines for levee-building in Lower Louisiana on the Atchafalaya floodway, a major phase of the $325,000,000 Mississippi flood control plan.

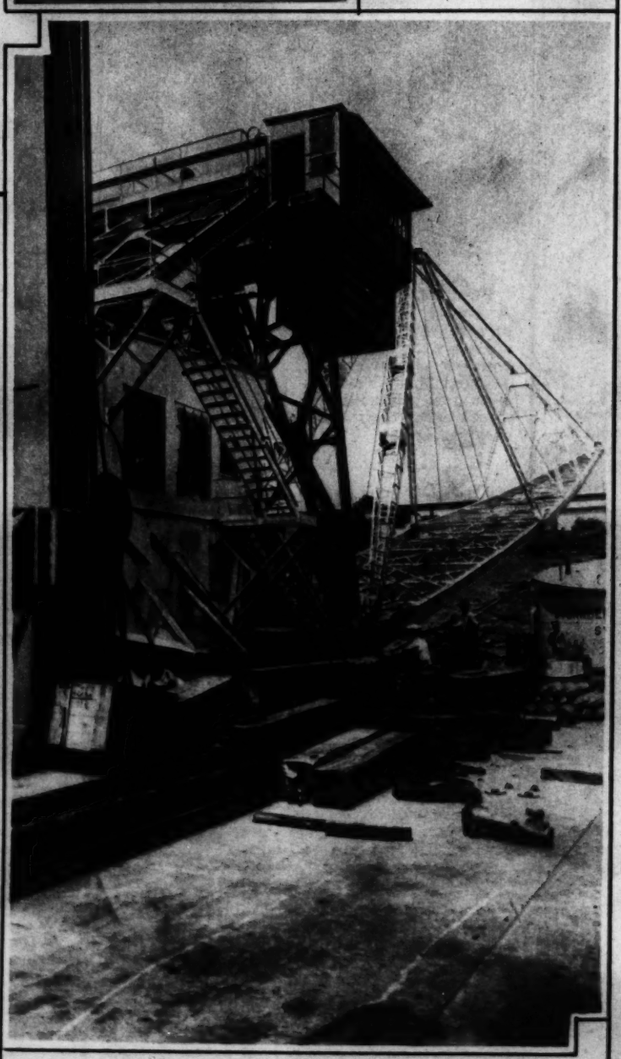


A nearer view of the A-beam and the novel steel cone, which was made an integral part of the 150-foot steel hull by electric welding. From its tip the entire weight of boom, bucket, load and counterweights are in effect suspended, placing the center of gravity below the pivotal point.

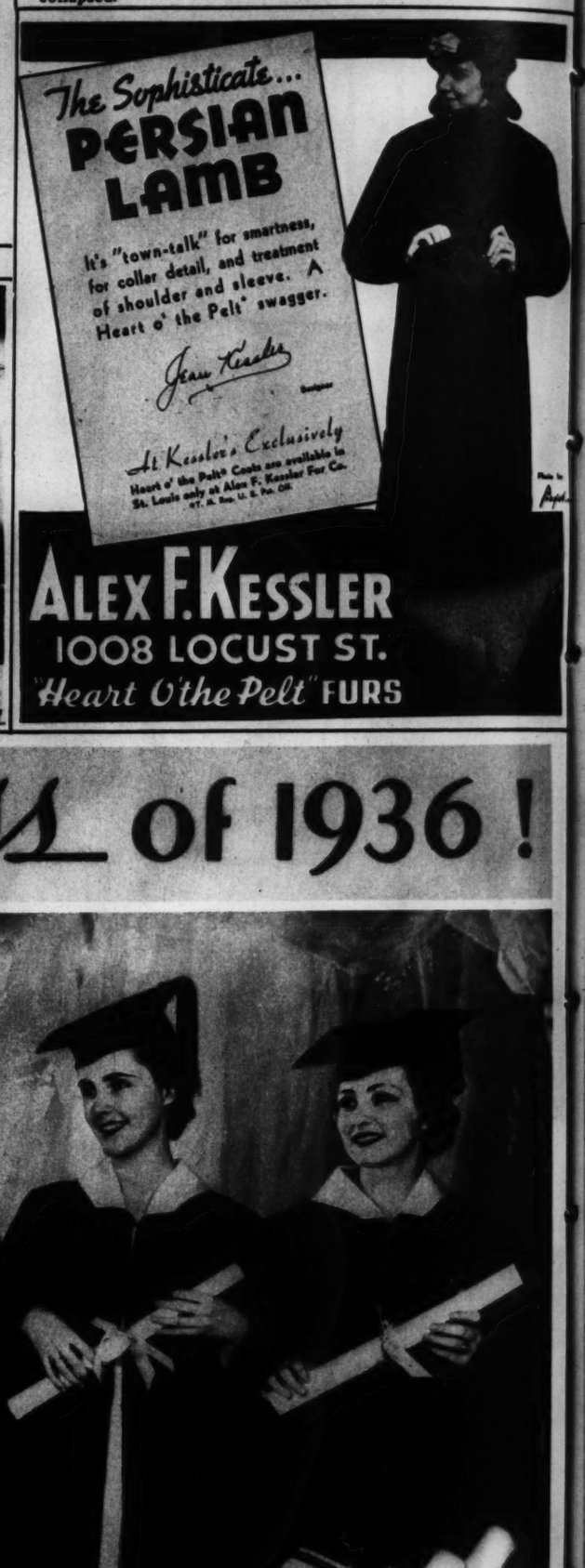


A view of the St. Louis-built Diesel engines, delivering 1000 horsepower to generators of the electric power which, by remote control in the hands of a single operator, can swing the bucket to the opposite point of a 500-foot circle and back again in one minute — the bucket averaging about 20 miles an hour.

Photos by G. E. Palfrey.



A photograph taken from a barge moored alongside, giving a rear view of the boom and showing the control cabin in which the operator perches 50 feet above the deck.







FOR A LIBERAL EDUCATION in cigarette enjoyment . . . try a pack of *Double-Mellow* Old Golds.

They'll pass all "exams" like an honor student! Because they're made 100%, of *prize crop* tobaccos.

They'll reach you *fresh* as a June diploma! Because every pack is wrapped in *two* jackets of moisture-proof Cellophane of the highest quality obtainable. This DOUBLE Cellophane wrapping keeps out dampness, dryness and every other foe of cigarette enjoyment.

Don't "flunk" in your cigarette pleasure! Graduate now to this double-mellow, *factory-fresh* cigarette.

It's the CLASS of 1936!

P. Lorillard Company
Established 1760

P. S.: Yes, indeed! That "*Double-Money-Back*" offer is still open. Good for 30 days from today.

PRIZE CROP TOBACCOS make them *Double-Mellow!*

2 JACKETS, DOUBLE CELLOPHANE, keep them *Factory Fresh!*



WHERE 42 PERSONS DIED—Seeking dead and injured in the wreckage of grandstands which collapsed as 30,000 persons knelt to pray in a review of Boy Scouts in Bucharest by King Carol of Rumania. Official estimates gave 375 injured, and, in the suppression of news to prevent spread of panic, rumors have placed the number of dead far above the official estimate.

SOMETHING WONDERFUL GOES ON INSIDE



FILTER-COOLED Frank MEDICO (PATENTED)

This simple appearing yet amazing absorbent filter invention with Cellophane exterior and cooling mesh screen interior keeps juices and flakes in Filter and out of mouth.

Prevents tongue bite, raw mouth, wet heel, bad odor, frequent expectoration. No breaking in. Improves the taste and aroma of any tobacco.

Don't be fooled by low price

$1 FINEST BRIAR MONEY CAN BUY UNHEARD OF VALUE

Write for Pamphlet R

S. M. FRANK & CO., Inc. Est. 1900 133 FIFTH AVE., N.Y.C.

ALSO CIGARETTE AND CIGAR HOLDERS

The Only Cellophane-Sealed Filter—It Really Filters!

New Easy Way TO REMOVE FRECKLES WHILE YOU SLEEP



Here's a special new type freckle cream that gently fades out freckles *while you sleep*. Simply apply a thin film of Nadinola Freckle Cream over your face and arms at night. Usually in 5 to 10 days you see marvelous improvement. Freckles disappear. Your skin is cleared, freshened, becomes satin smooth.

Money Back Guarantee

Nadinola Freckle Cream is made and guaranteed by a famous laboratory with over 36 years experience in this special type of skin treatment. It is sure, gentle, *safe*. Get a package today and start tonight to improve your skin. Only 60c at toilet counters; 10c size at Ten Cent Stores. Or send 10c for trial package to Box 121, NADINOLA, Paris, Tenn.

NADINOLA *Freckle Cream*



SUPPLE AT 95 — Henry D. Lewis, "oldest citizen of oldest city"—he is 95 and lives at 115 Cordova street, St. Augustine, Fla.—can scratch the top of his head with either foot.



These are the Sachets that make the waves that make you say

"No heart-aches and scraggly-locks for me ... give me a EUGÈNE

Smart women who go regularly (several times a year) for their Eugene permanents, never worry about results. They know that their waves and ringlets will fall softly from the little Eugene Sachets, full of life, easy to arrange, a shining glory. For this is the gift of Eugene . . safety! The gentle waving solution in Eugene Sachets is as accurate as a physician's prescription, as unerring as the test-tube can make it. These Sachets are the heart of the wave. For your hair's sake, you should see that your hairdresser uses them. We'll gladly send you one Eugene Sachet for identity . . . to take with you when you get *your* wave!

FREE! *Sachet and Hair-style Booklet. Send postcard to*

EUGENE, Ltd.
521 Fifth Ave., New York

Paris London Berlin Barcelona Sydney

© EUGENE, LTD. 1936

NOW ... ONLY 25¢ TO GIVE TEETH Twice THE BRILLIANCE!

Special at all Dealers

SALE ON NEW PEPSODENT TOOTH PASTE

New 25¢ SIZE

FORMER 50¢ SIZE Now Only 40¢

Holds twice as much as 25c size



IN TUNE WITH THE TIMES

In keeping with the 1936 trend to give more value for less money, we announce the lowest prices in Pepsodent's history!

A BIG NEW 25c SIZE TUBE

FORMER 50c SIZE NOW ONLY 40c

Now everyone can afford the safest, most effective tooth paste known . . . Super-Soft HIGH-POLISH PEPSODENT! Try it today. See why millions are switching to this new-day discovery!

New! Super-Soft High-Polish Pepsodent Tooth Paste

1. GETS TEETH LOOKING TWICE AS BRIGHT—SAFELY!
   New 3200,000 polishing agent quickly restores a dazzling luster to dull teeth.
2. MAKES TEETH LOOK CLEANER TWICE AS LONG—SAFELY!
   You double the time your teeth look clean, according to dentists' tests.
3. BRINGS NEW SAFETY BECAUSE TWICE AS SOFT!
   Tests prove Super-Soft Pepsodent twice as soft as polishing agent generally used. Hence it is one way to high-polish teeth without danger to enamel.

HURRY! GET THIS BIG NEW PEPSODENT TOOTH PASTE VALUE TODAY!



DON'T LEAVE HALF THE CORN IN YOUR TOE!



A CORN IS LIKE A TACK . . . REMOVE ROOT* AND ALL THIS WAY

LIKE a painful tack in your toe, a corn goes deep. When you cut or pare it, you just trim the head off. The rest of the corn—*the root of the corn*—remains stuck in the toe.

Why not remove the *entire* corn—root and all—with safe, *double-action* Blue-Jay! . . . This scientific plaster relieves the pain instantly, removes the corn completely.

No danger of infection. Blue-Jay is compact, easy to use. Get a box today—25c at all druggists.

BLUE-JAY

Bauer & Black Scientific

CORN PLASTER

**A plug of dead cells root-like in form and position. If left may serve as focal point for renewed development.*



STRIPES—Black taffeta with satin stripes in cornflower blue has a place in the fashion news from Paris.
—Associated Press photo.

How to Stop ITCHING TORTURE In Minutes

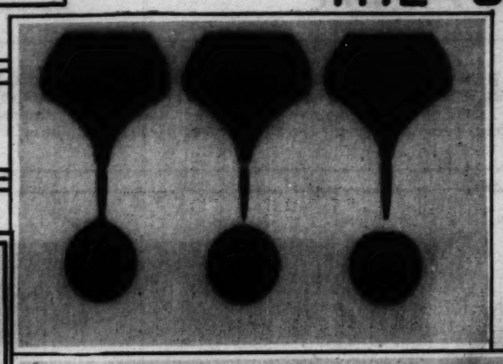


No itch can keep you squirming if you know this secret! Athlete's Foot — poison ivy — rashes — eczema — stop torturing in minutes after you apply HYDROSAL. It's new to you! Contains an active ingredient, used for years by doctors and hospitals, in improved "colloidal" form. Almost instant relief from itching, burning. Astringent, too; actually refines skin. Accepted by Good Housekeeping Bureau. At all druggists, liquid or ointment, 30c or 60c.

Hydrosal

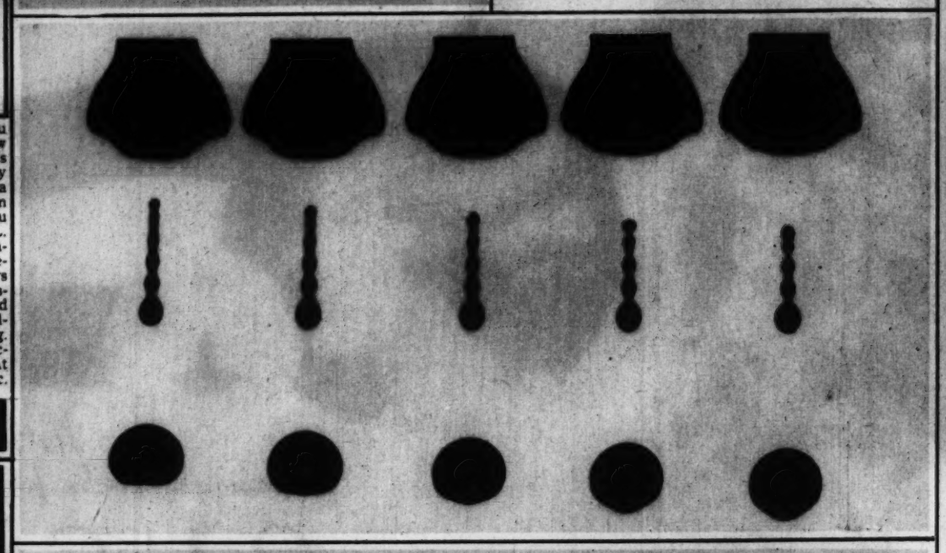


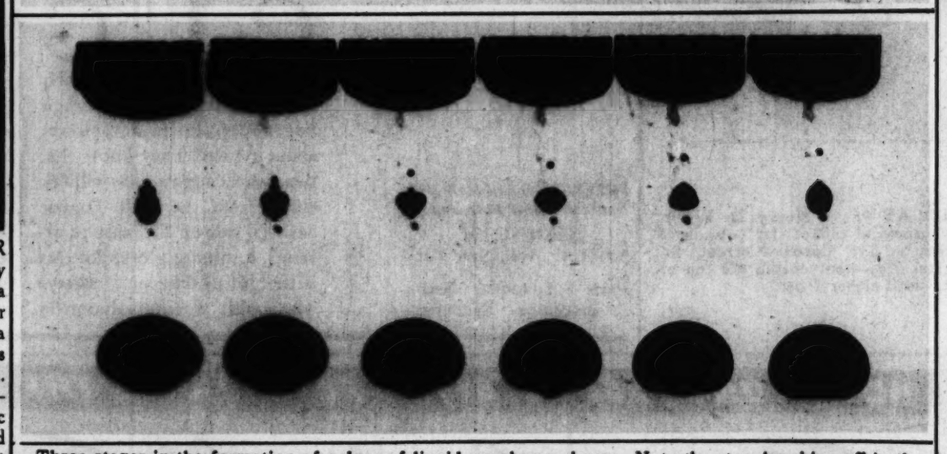
REMOVE SUPERFLUOUS HAIR with the painless, odorless Baby Touch Hair Remover. Used like a powder-puff, it safely removes hair from arms, legs and face. Not a liquid, paste or powder. Makes skin velvety soft and beautiful. Take no chances with substitutes—be sure you get Baby Touch—25c each—or 5 for $1.00—at drug and department stores or mailed direct in plain wrapper. Money refunded if not delighted. Address Baby Touch Hair Remover Co., 2368 Olive St., St. Louis, Mo.



HIGH-SPEED SNAPSHOTS of LIQUID DROPS

Actual photographs at 1200 a second by the Massachusetts Institute of Technology high-speed camera.





Three stages in the formation of a drop of liquid are shown above. Note the stem breaking off in the upper picture and beginning to coalesce in the second for the formation of an extra drop—or drops—in the third. The photographs, selected from a new scientific moving picture presented in the Thirteenth Colloid Symposium of the American Chemical Society recently at Washington University, are reproduced by the Sunday Post-Dispatch through the courtesy of Prof. E. A. Hauser, famous Austrian scientist, who directed the work at M. I. T.

Listen in, GIRLS!



MR. PAIGE
Paige & Barton, Inc.



MISS NORRIS
Wells Employment Agency

"Please send me another secretary, Miss Norris. I had to let that other girl go."

"Why, what was the trouble, Mr. Paige? She had a splendid record as a worker."

"Oh, she was good in her work, all right. But I just couldn't stand to have her around."

"I'm so sorry."

"And say, buy some Mum for the next girl and charge it to me, will you?"

"I certainly will, Mr. Paige."

THE reason behind many a girl's failure to succeed in her job is not that she isn't smart and capable. It's just because she's careless and neglectful about one personal thing.

Underarm perspiration odor is an annoyance men will not tolerate in a girl, either in the office or in social life.

Why should they tolerate it, when it is so easy to avoid—with Mum!

Half a minute is all it takes to use Mum. A quick fingertipful under each arm—and you're safe for the whole busy day.

If you forget to use Mum before you dress, use it afterwards. It's harmless to clothing, you know. And it's so soothing to the skin, you can use it right after shaving the underarms.

Mum does just what you want it to do. It prevents the disagreeable *odor* of perspiration, and not *the perspiration itself.*

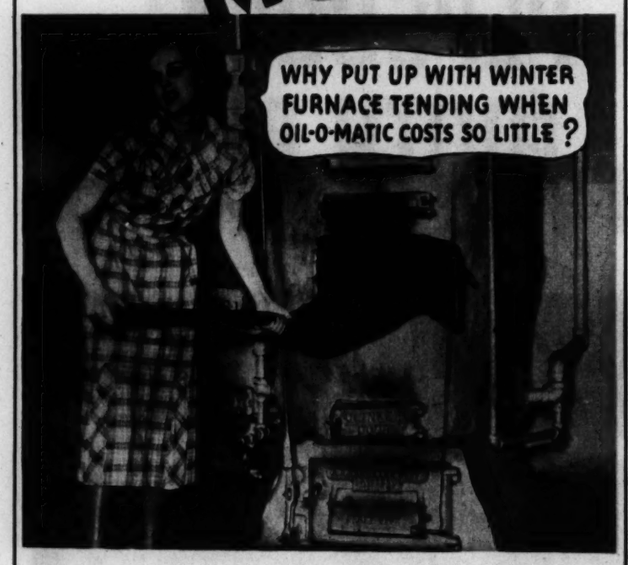
Remember, a fresh daintiness of person, free from the slightest trace of ugly odor, is something without which no girl can hope to succeed. Make sure of it with Mum! Bristol-Myers, Inc., 630 Fifth Ave., New York.



MUM TAKES THE ODOR OUT OF PERSPIRATION

ANOTHER USE FOR MUM is on sanitary napkins. Enjoy the relief and freedom from worry about this source of unpleasantness, which Mum affords.

WOMEN JOIN BASEMENT MUTINY



Now everyone can afford OIL-O-MATIC!

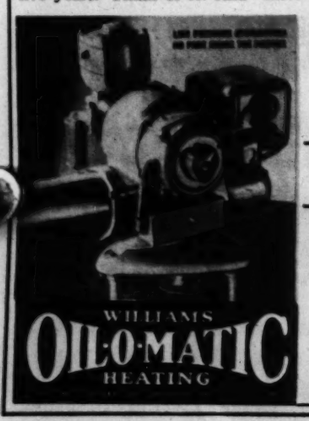
Prices reduced 50% in last five years!

New low running cost. No monthly payments till Oct. 1st!

REMEMBER the last bitter winter. Remember those long months of back breaking furnace tending. Mutiny *now*, while there's time! For our part, we're determined to break down every obstacle which might prevent you from having Williams Oil-O-Matic, the finest heat in the world.

We're offering special terms *now*, with no monthly payments till October 1st. And wait till you hear for how little you can own an Oil-O-Matic. Do you know, for example, that mass production has reduced prices 50% in five years? Think of it! And—more news! This new Oil-O-Matic is designed to burn the low priced fuel oils and wring every drop of heat from them! What a break for fuel bills!

Get rid of coal shoveling forever. Have clean, noiseless, care-free heat. Williams Oil-O-Matic can be installed in your present heating plant in a few hours. The Summer plan permits installation now under the FHA program. Nothing to pay until Oct. 1, 1936—low interest—12 to 36 months to pay balance. Write or phone us today for a free heating estimate.



OIL HEAT, INC.
3217 Locust St.

or see your local Oil-O-Matic Dealer.

FREE—Fascinating new booklet "HOW TO ADD A ROOM TO YOUR HOME"

Mail coupon today

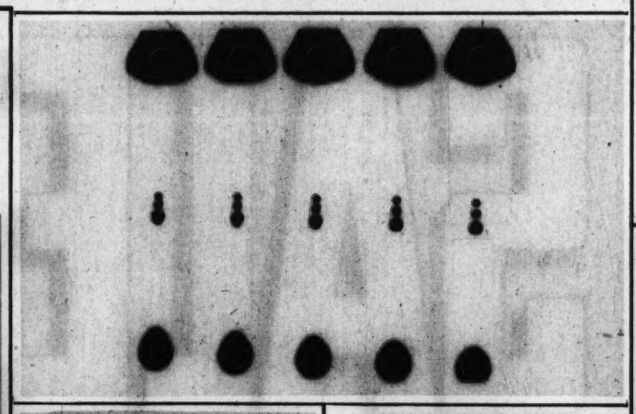
Williams Oil-O-Matic Heating Corp.
Dept. D-662, Bloomington, Ill.
Please send me your new free booklet, "How to add a room to your home."

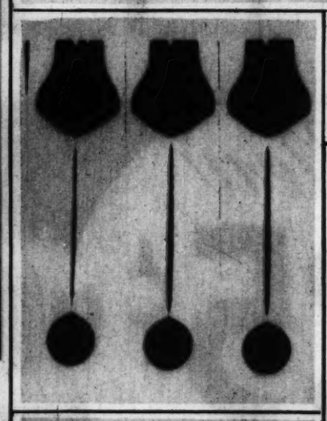
Name.....

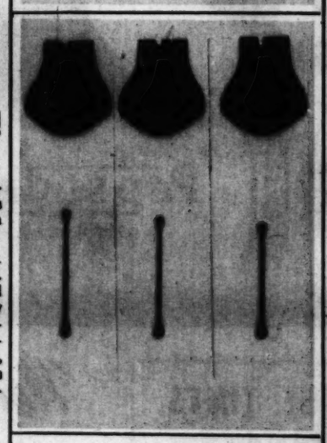
Address.....

City.....*State*.....

Also manufacturers of Ice-O-Matic Refrigeration and Air-O-Matic Air Conditioning.







A stage in the formation of a drop of a highly volatile liquid of low surface tension. Note the multiplicity of drops and the contrast to the two pictures below.

Two stages in the formation of a drop of a highly viscous liquid. Note the long, tenacious stem and the dumb-bell shape in the lower picture, where the stem seems about to part just below the secondary drop. The pictures were made by Dr. Hauser and his collaborators in the study of surface tension, a major factor in the efficiency of soaps, lubricating oils and some medicinals.

If There Is a Want You Want Filled Quickly Read or Use the Post-Dispatch Want Columns

A dozen times a day

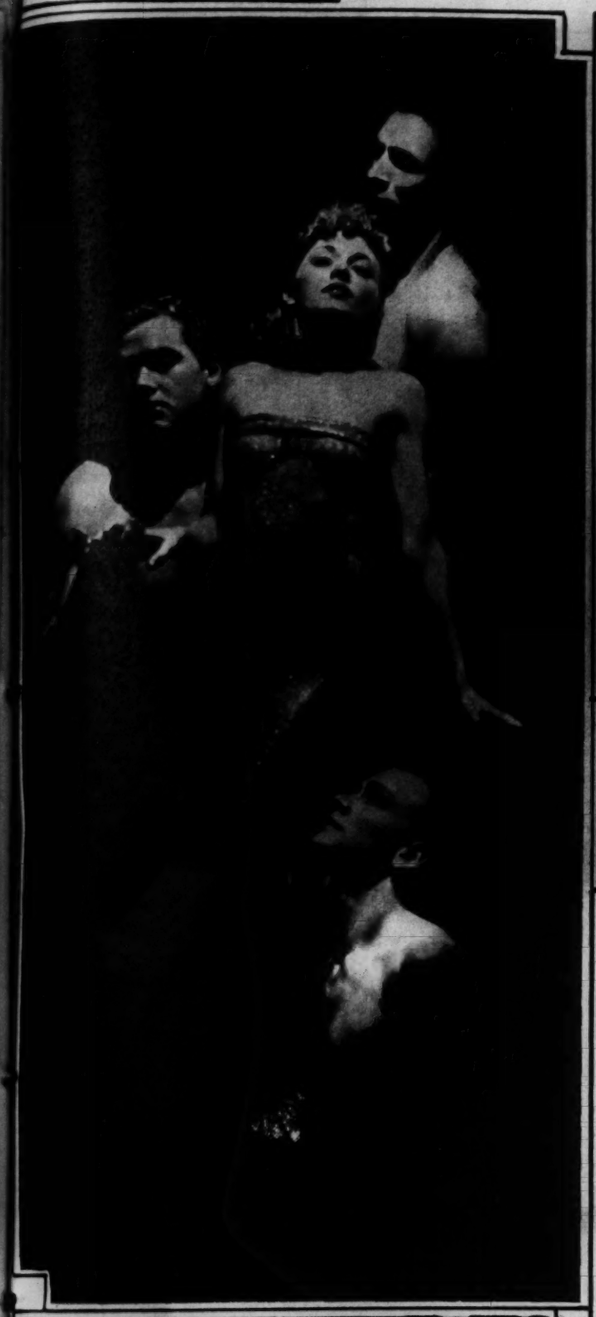
you're within breathing distance of someone



● To most people, "cigarette breath" is *offensive.* Don't take a chance of offending that way—switch to SPUDS. Even if you smoke a lot, they'll keep your breath sweet—and they're the *only* cigarettes that will. The reason is purifying menthol, added by a patented process to SPUDS' better blend of superb tobaccos. That means a grand smoke. And never a hint of "cigarette breath."

©1936 The Axton-Fisher Tobacco Company, Incorporated, Louisville, Kentucky

PLAIN or CORK TIP





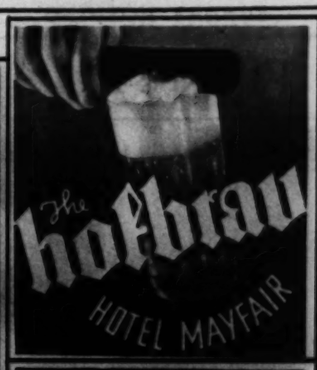
ART—The young woman, whose expression may or may not denote an open mind, is contemplating "The Last Journey of Captain Cook," as elucidated by a typical sculpture exhibit in the First International Surrealist Exhibition at the New Burlington Galleries in London.



RIVER TRAFFIC REVIVAL—It happened in Yamada, Japan, where villagers in annual festival return to the ways of ancient times when their male antecedents made their living as human ferries across the River Oi. —Associated Press photo.



TO DANCE IN MUNY OPERA—The Stuart Morgan dancers in two poses. They will appear at the open-air theater in Forest Park in "The Bohemian Girl," for the week beginning July 6, and in "Oh Boy," the following week.





FOR SUNBURN
AMBROSIA
DRY-SKIN CREAM
AT DRUG, DEPARTMENT AND 10¢ STORES

TELEDIAL IS HERE!

(PATENT PENDING)

SEE AND HEAR THIS NEW RADIO SENSATION AT YOUR GRUNOW DEALERS!



15 STATIONS IN 15 SECONDS—Any 15 stations—local or distant! Stop watch tests show TELEDIAL secures all 15 stations in time required to satisfactorily tune in a single station by usual method.



COMPLETELY SILENT TUNING—Finger touch on TELEDIAL tunes out station you wish to leave, instantly. No noise from intervening stations. No more ear-rasping squawks—thumps—howls.

TELEDIAL is here! Again Grunow scoops the radio world. Automatic radio tuning has arrived!

And along with TELEDIAL, Grunow presents for 1937 a whole series of radio advancements almost equally sensational. *Until now,* no ear has heard *all* the beauty on the air. But today you can hear utterly pure tone. Reproduced with new fidelity through the new Tone-Tested Resonator! Freed at last from distorting "cabinet resonance" by the exclusive new Grunow "Violin-shape" cabinet design!

Visit your Grunow dealer's store. He will show you qualities in radio reception you never knew existed. Today!

GENERAL HOUSEHOLD UTILITIES CO.
CHICAGO, ILLINOIS MARION, INDIANA
Manufacturers of Grunow Super-Safe Carrene Refrigerator
Grunow Household Radios • Grunow Automobile Radios

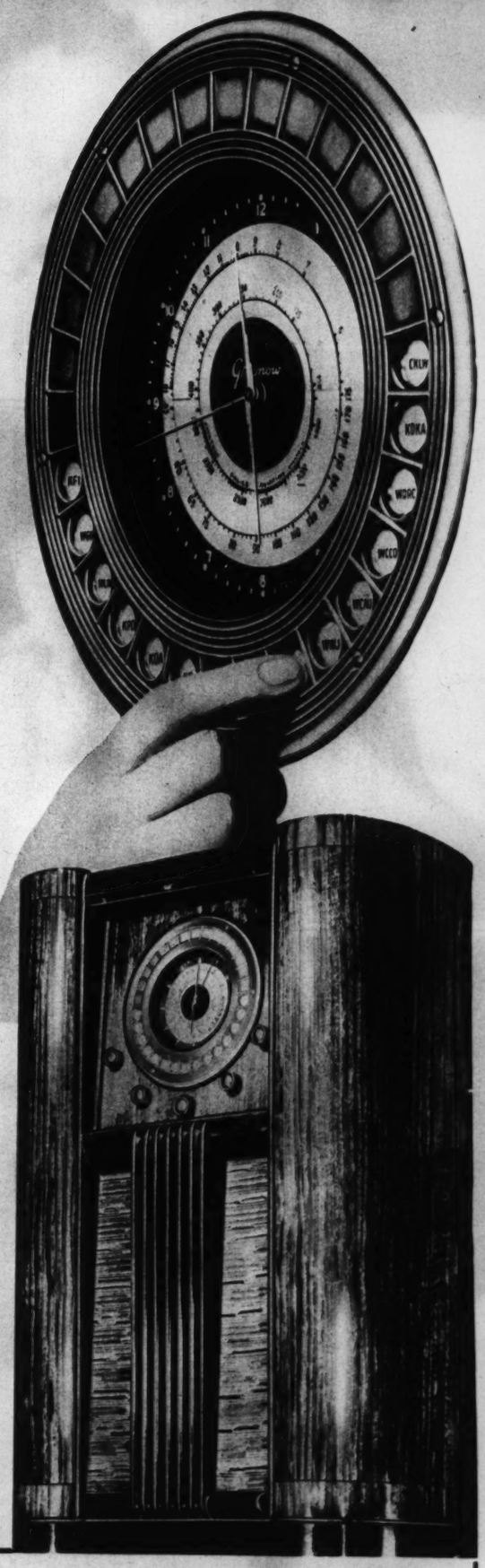


CHILD TUNES TELEDIAL—Without harm to TELEDIAL mechanism! It is electrically—*not mechanically* operated. For other stations, use conventional dial.

GRUNOW "FIRSTS"

Major radio accomplishments which stand to the credit of Wm. C. Grunow and his engineering staff:

1923—*First* to span Atlantic with short wave signal (by Commander F. H. Schnell, U. S. N. R., now Grunow engineer).
1925—*First* to develop "B" eliminator.
1927—*First* to engineer complete A C radio unit with dynamic speaker combined in one cabinet.
1933—*First* to build successful production All-Wave radio.
1933—*First* to develop automatic antenna tuning device now used by all radio manufacturers.
And in
1936—"First" with TELEDIAL and revolutionary "violin-shaped" tone chamber.

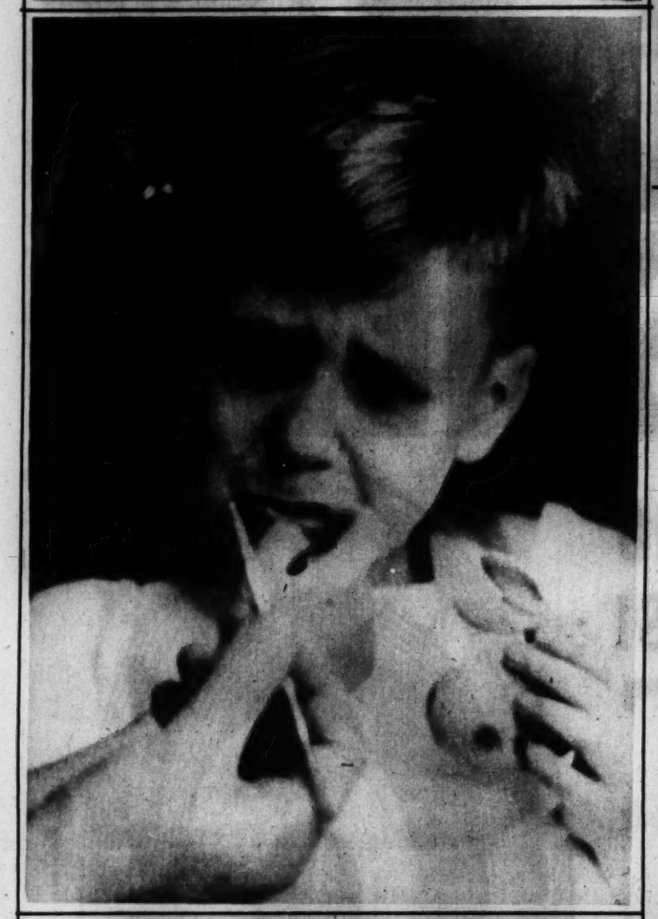


Grunow
All-Wave Radio For 1937
$19.95 AND UP F. O. B. FACTORY

NOW ON DISPLAY AT LEADING RADIO STORES
ALL OVER AMERICA

DENTAL DRAMA







Sturm und Drang in the dentist's chair for Johnny Roedick of Albany, N. Y., as shown in successive pictures down the column: clouding up; the storm; the darkest moment, and—The Dawn!



ORIENTATION—The temple gate in the foreground, was a gift of China to the United States for aid and fairness in the Boxer Rebellion, and it stands on the grounds of the Consul's residence, at Mukden. But Mukden is now the capital of Manchoukuo, a state of Japanese-controlled "Independence."

LOOK, DADDY, I MADE IT ALL BY MYSELF!

And I used Real Mayonnaise just as Mummy told me to





AND WHEN DADDY TASTED IT, HE SAID:

"NOW, that's what I call a real man's salad. Those ordinary dressings sure can't compare with Hellmann's Real Mayonnaise. Boy! It's got a swell, rich flavor and creamy goodness that no other dressings can come close to!"

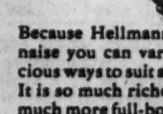
You're right, Mister! And the reason is simply this: Hellmann's is made differently. It is *all* mayonnaise — made only from the choicest ingredients . . . fine salad oil, freshly broken eggs, specially selected vinegar and imported spices. Nothing else. No starchy fillers. And it is *double-whipped* for its famous creamy smoothness.

No wonder Hellmann's makes salads taste ever so much more delicious! Yet it costs but a trifle per salad. Get a jar of Hellmann's Real Mayonnaise tomorrow!

JULY 4TH DRUM SALAD—*2 cups fresh strawberries, hulled and sliced; ½ cup sugar; 1 package Strawberry Jell-O; 1 cup hot water; 1 teaspoon vinegar; ¼ teaspoon salt; ¾ cup strawberry juice; Hellmann's Real Mayonnaise.*

Combine strawberries and sugar and let stand 10 minutes. Drain. Dissolve Strawberry Jell-O, pour over berries. Add vinegar, salt, strawberry juice. Turn into straight-sided 3" (diameter) glasses and fill 2 inches. Chill until firm. Unmold on crisp lettuce. Make design of a drum on top, bottom and sides of mold by forcing Hellmann's Real Mayonnaise through a pastry tube. Place 2 tan, sugar-candy sticks (or cheese sticks) on top of drum for drum sticks. Serve with Hellmann's Real Mayonnaise.

SO GOOD FOR GROWING CHILDREN



Mothers! Let the youngsters have all the Hellmann's Real Mayonnaise they want. It is so good for them . . . easy to digest, and rich in food elements that build sturdy bodies. Children love it . . . plain, as a spread for bread . . . or, blended with other ingredients to make tempting sandwiches.

WHAT DELICIOUS VARIATIONS YOU CAN MAKE WITH HELLMANN'S!



Because Hellmann's is *real* mayonnaise you can vary it in many delicious ways to suit any salad you serve. It is so much richer, creamier . . . so much more full-bodied that it blends perfectly with milk or cream, fruit juices, chopped pickles . . . or with literally dozens of other delicious ingredients. But remember—you can do this successfully only with *real* mayonnaise—Hellmann's.



SPECIAL PICNIC SANDWICHES MADE WITH HELLMANN'S

Hellmann's Real Mayonnaise is an ideal base for making sandwich fillers. Here are two examples . . . special for picnics.

PEANUT BUTTER AND ONION—Blend ¼ cup Hellmann's with 1 cup beaten peanut butter. Spread on bread, top with onion slices.

DEVILED EGG AND HAM—Blend thoroughly ¼ cup Hellmann's; 2 finely chopped hard-boiled eggs; ½ cup deviled ham and 4 tablespoons diced Fanning's Bread and Butter Pickles. Spread on bread.

HELLMANN'S REAL MAYONNAISE

12 PAGES IN COLORS IN TWO SECTIONS

ST. LOUIS POST-DISPATCH

FIRST SECTION

ST. LOUIS, MO., JUNE 28, 1936

POPEYE

This comic appears every day in the daily Post-Dispatch

By SEGAR

© 1936, King Features Syndicate, Inc., Great Britain rights reserved

Registered U. S. Patent Office

© 1936, King Features Syndicate, Inc., Great Britain rights reserved

















TIM TYLER'S LUCK

By LYMAN YOUNG











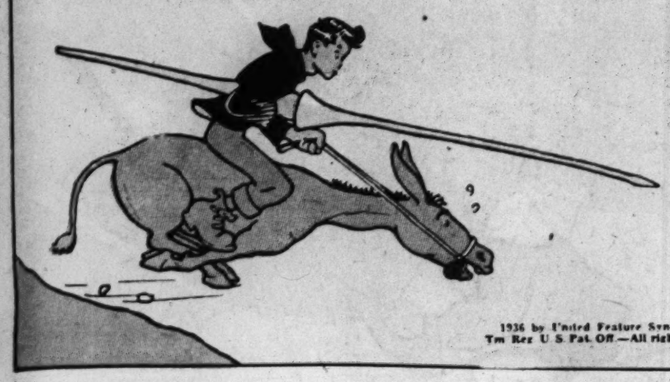






LI'L ABNER

by AL CAPP



1936 by United Feature Syndicate, Inc.
Tm Reg U. S. Pat. Off.—All rights reserved

Advice fo' Chillun



© 1936 by United Feature Syndicate, Inc.

CHILLUN SHOULD KNOW THEY HADN'T OUGHTER - EAT THEIR FILL AND GO IN THE WATER!

FRY ME BROWN!-AH NEVAH HEERD O' NUTHIN' SO FOOLISH AS TH' FELLAS IN THIS BOOK!-THEY'D GO 'ROUN' FIGHTIN' ALL DAY AN' YET THEY CALLED 'EM "NIGHTS"!-DON'T MAKE SENSE T'ME!

KING ARTHUR'S COURT

'AN' THEY TALKED SO PEE-KOOLYAR-IT WOULDA DONE 'EM SOME GOOD T'LIVE 'ROUN' H'YAR WHAR FOLKS--SPEAKS --FITTEN---AN'--- --PROPER-- ZZZZ ZZZZ ZZZZZZ

ZZZZ--DAWGONE-- --FELLA CAIN'T GIT ANY SLEEP 'ROUN' H'YAR-S-SOMETHIN'S A-POKIN' ME!

DOGPATCH?-FORSOOTH!-I MUST HAVE LOST MY WAY!-IN WHICH DIRECTION IS KING ARTHUR'S COURT?

GREAT DAY!--IT'S A NIGHT!-WHUT IS YO' DOIN' IN DOGPATCH?

ONLY COURT IN THESE HILLS IS OLD JUDGE TOLLIVER'S COURT. WHUFFO IS YO' GOIN' THAR-DID YO' STEAL A CHICKEN?

ODDS BODKINS! THOU ACCUSEST ME OF PILFERING A FOWL!

I HAVE SLAIN MEN FOR FAR LESS THAN THAT. AND THOU, LONG-LEGGED FOOL-ART NO EXCEPTION-S'DEATH!

HONEST, NIGHT-AH DIDN'T MEAN NO HARM!

JES' MADE IT!

AVAUNT KNAVE!

WONDER EF THESE NIGHTS KNOWS MUCH 'BOUT MOUNT'IN STYLE RASSLIN'?

EF NOT-H'YAR COMES LESSON ONE-THE KNEE-LOCK FLIP-

WAL, SUH-IS YO' HAD 'NUFF OR SHOULD AH GO ON T' LESSON NUMBER TWO?

(PUFF!) RELEASE ME I PRAY!-I HAVE VERILY HAD ENOUGH AND ENOUGH, AS WE OF THE ROUND TABLE SAY, IS ENOUGH!-

Al Capp

APPLE-CHEEKED LAD!-THOU HAST VANQUISHED ME IN FAIR COMBAT AND THUS I BECOME YOUR SLAVE!-TO YOU BELONGS MY LANCE, MY HELMET, AND MY TRUSTY STEED!

YO MEANS AH KIN RIDE ON YO' HOSS?-GOLLY!

H'YAR WE IS-NEAR A TOWN!-RECKON IT MUS' BE PINEAPPLE JUNCTION, BUT AH NEVAH SEEN THEM BUILDIN'S BEFO'!-

NAY, SIR ABNER, TIS NOT YE PINEAPPLE JUNCTION-TIS CAMELOT, AND YON BUILDINGS ARE THE CASTLES OF KING ARTHUR AND HIS COURT-

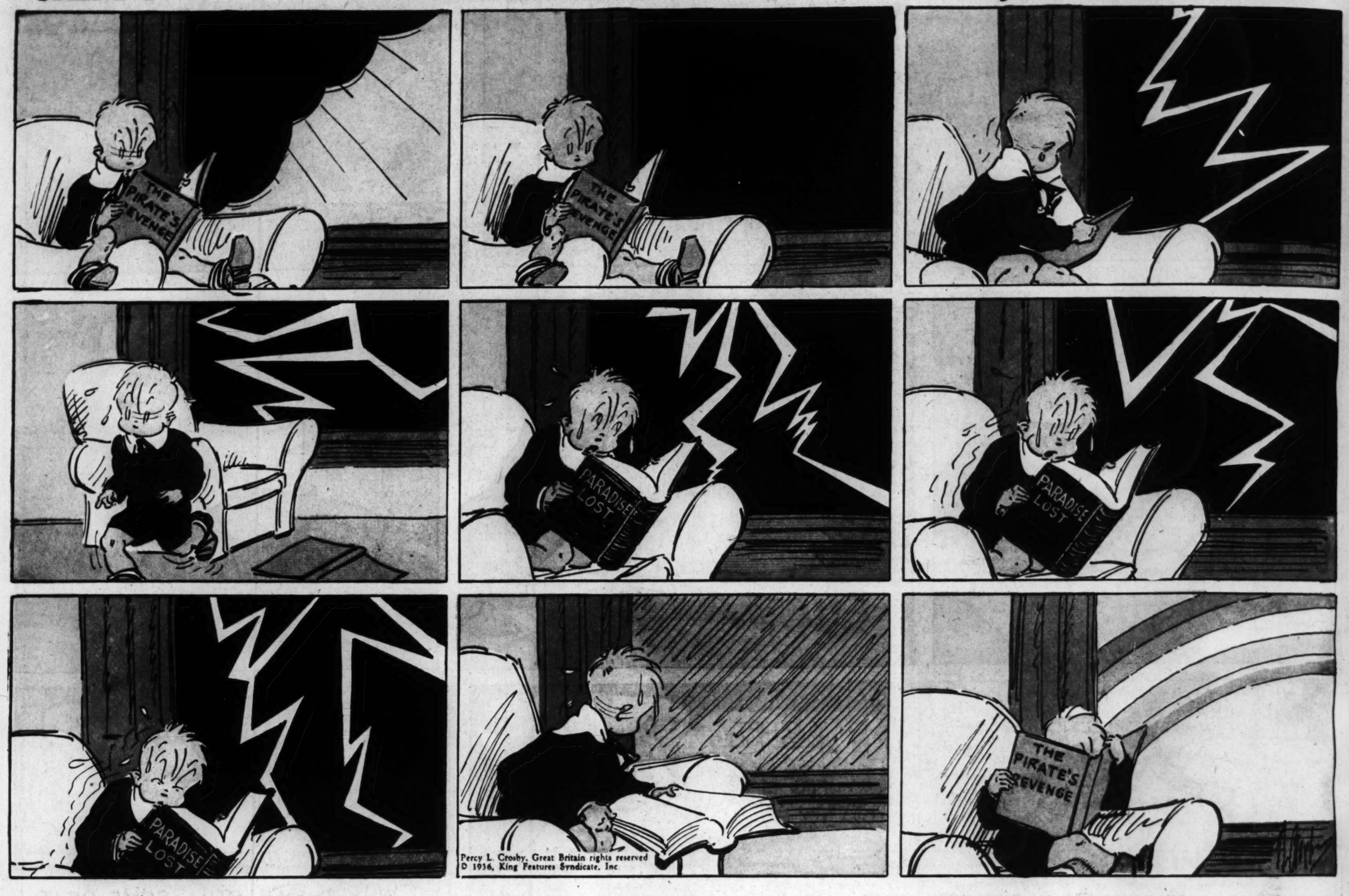
TO BE CONTINUED.

28

SKIPPY

This comic appears every day in the daily Post-Dispatch

By PERCY CROSBY

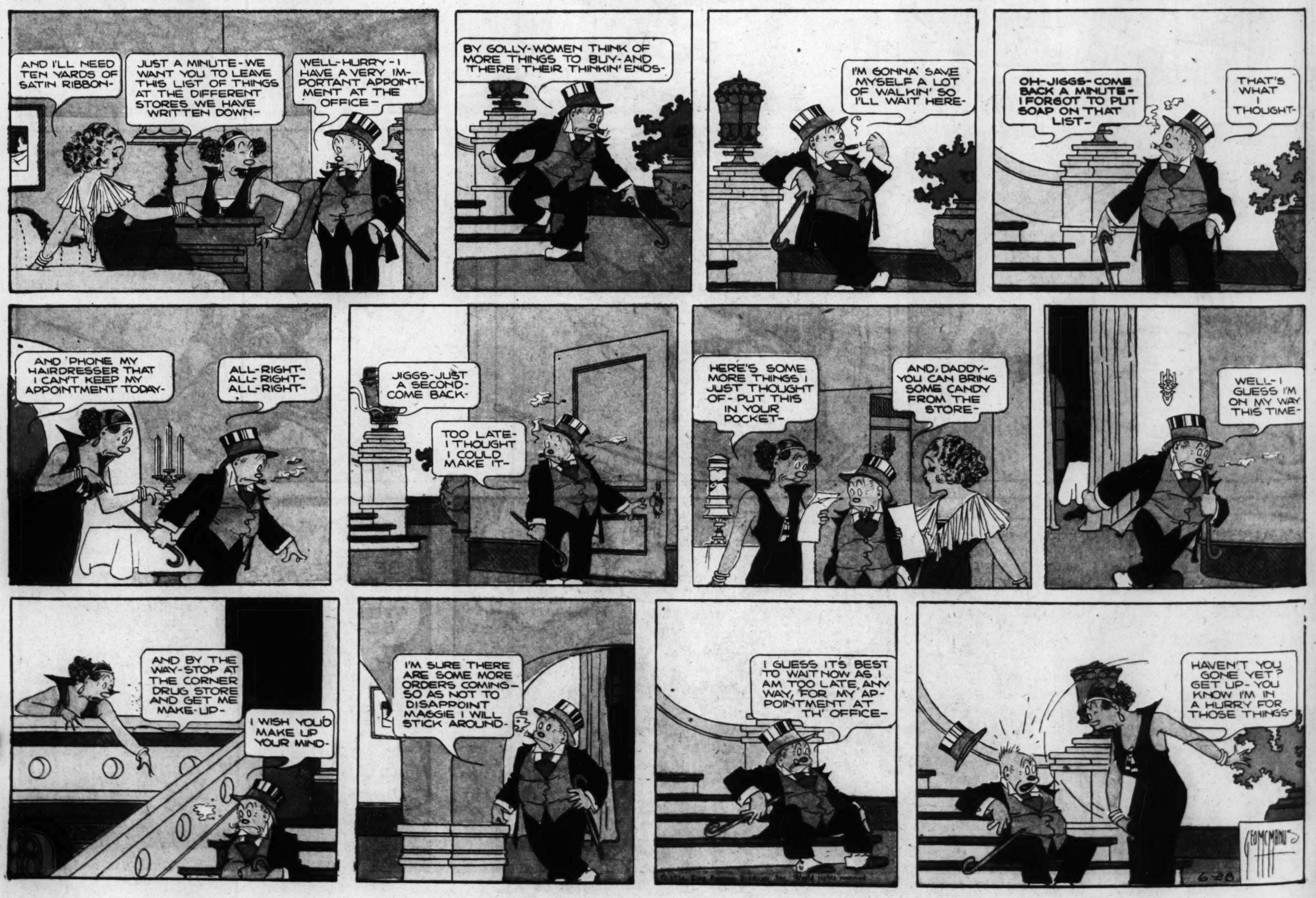


Percy L. Crosby, Great Britain rights reserved
© 1936, King Features Syndicate, Inc.

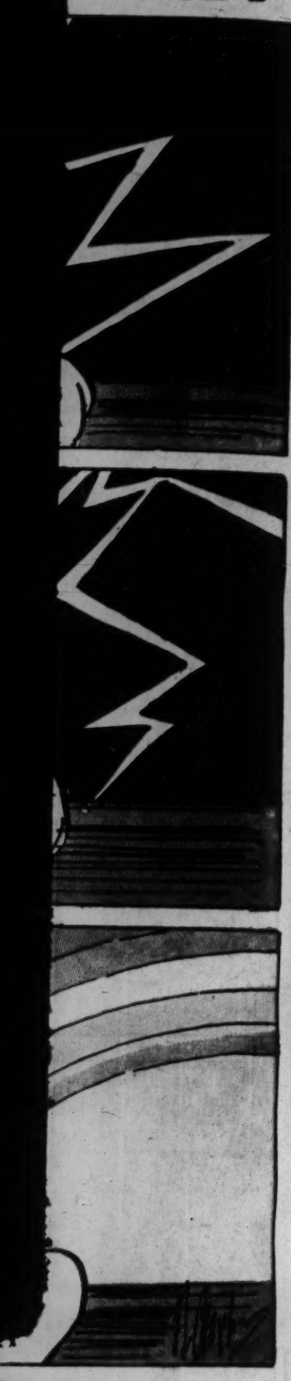
BRINGING UP FATHER

This comic appears every day in the daily Post-Dispatch

By McMANUS



CROSBY



McMANUS





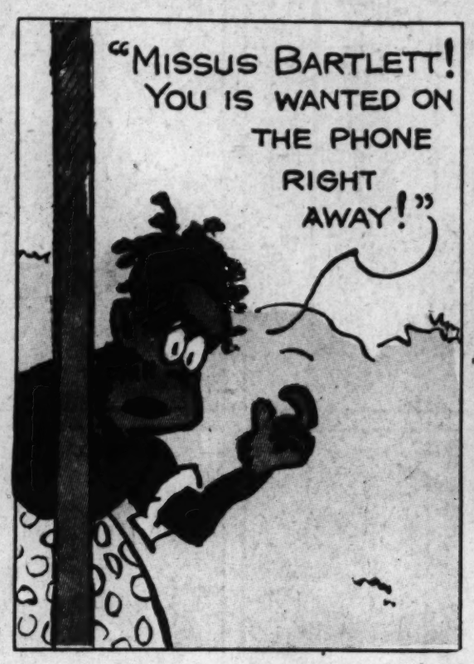


TOONERVILLE FOLKS

This comic appears every day in the daily Post-Dispatch

By FONTAINE FOX













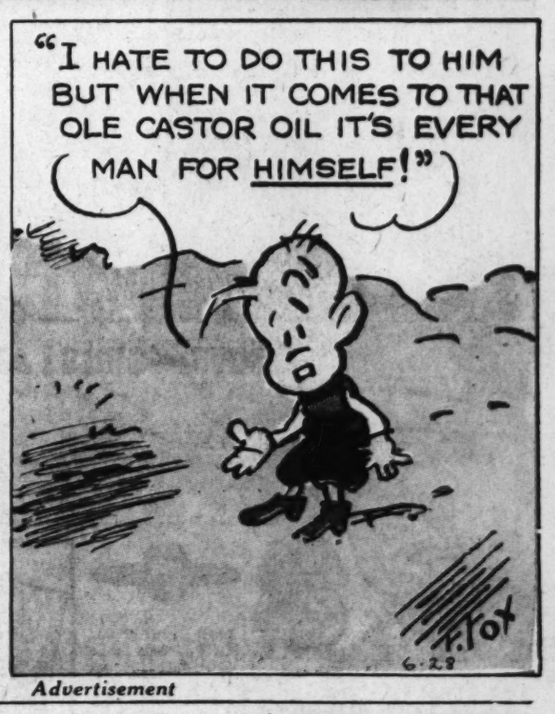








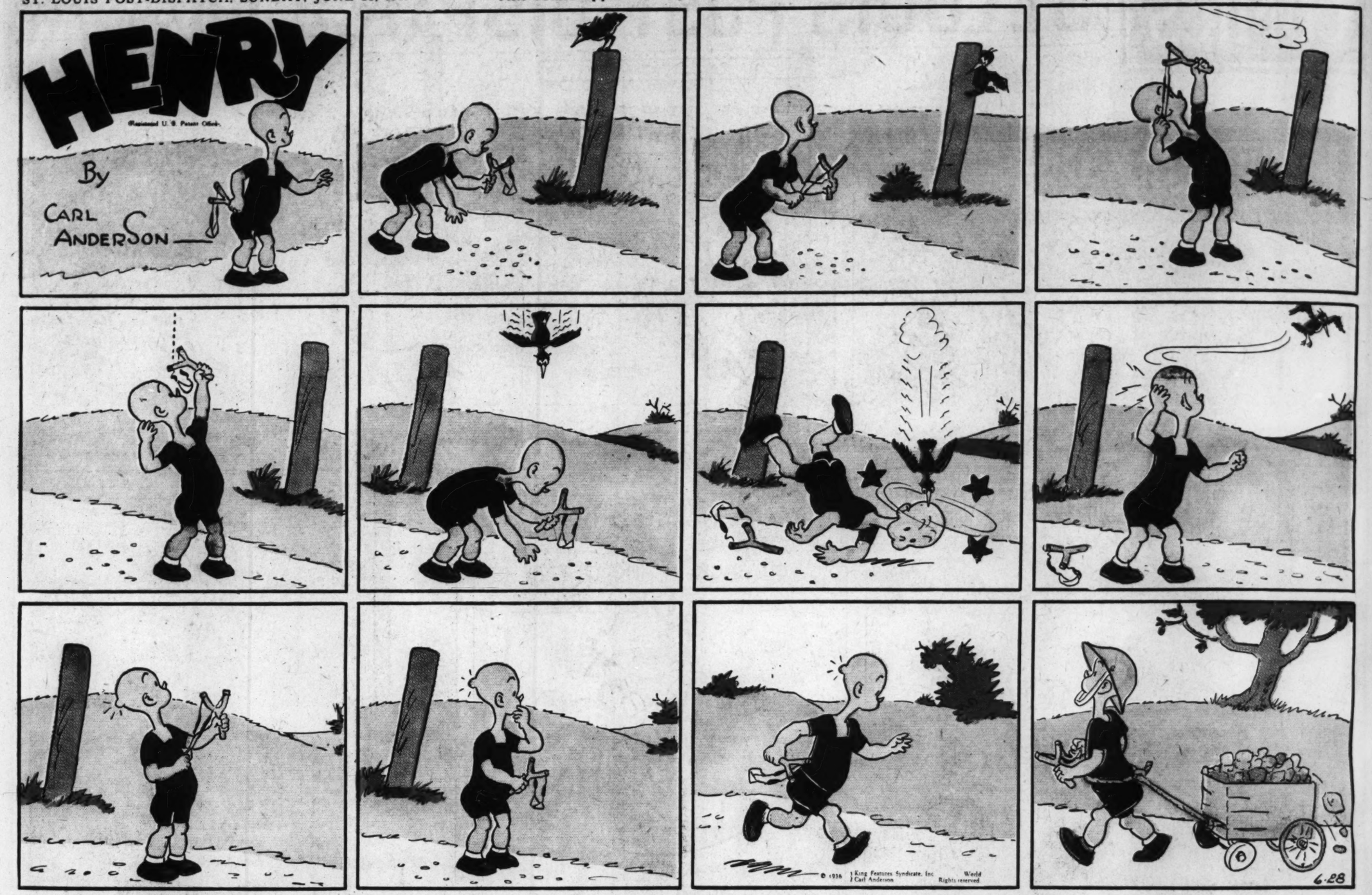




Advertisement

BLUE VALLEY BUTTER *Finer Flavor* THAT'S WHY MILLIONS USE IT!

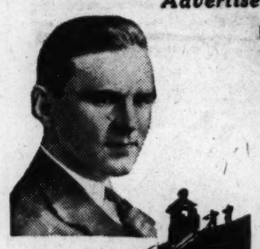
Advertisement



Advertisement

THE DEATH BATTERY OR HOW MELVIN PURVIS CAPTURED THE GARSON JAIL-BREAKERS

Advertisement



AN INSIDE STORY OF MELVIN PURVIS AMERICA'S NUMBER-1 G-MAN

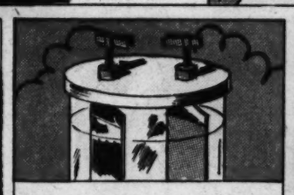


MELVIN PURVIS, the young lawyer who became ace G-Man, who directed the capture of Dillinger, "Pretty Boy" Floyd, "Baby Face" Nelson, and many other public enemies. Mr. Purvis reveals here the story and methods used in capturing desperate criminals. Names of places, and the characters involved have, of course, been changed. This inside story is herewith published as clinching proof that CRIME DOES NOT PAY!



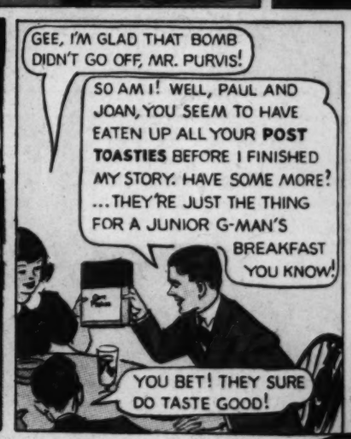






THE ELECTROLYSIS TEST. One of the many thousands of tests used by the Bureau of Analysis to determine the composition of substances brought in to be analyzed. Some of the mud Melvin Purvis brought in was placed in solution in this beaker, and then an electric current was passed through it. The copper ore in the mud was revealed when it was deposited on one of the metal plates connecting with the electric wire.









BOYS and GIRLS! JOIN MY JUNIOR G-MAN CORPS!

I'LL SEND YOU FREE MY OFFICIAL JUNIOR G-MAN BADGE...PUT YOUR NAME ON THE SECRET ROLL...AND SEND YOU MY BIG, EXCITING BOOK THAT TELLS ALL ABOUT CLUES, SECRET CODES, SELF DEFENSE, INVISIBLE WRITING... SECRETS EVERY JUNIOR G-MAN OUGHT TO KNOW...INSTRUCTIONS ON HOW TO BECOME A ROVING OPERATIVE AND EVEN CHIEF OPERATIVE! ALSO MY BIG CATALOG TELLING BOYS AND GIRLS HOW TO GET OTHER FREE PRIZES! SEND THE COUPON NOW!



Boys' Badge (left), Girls' Division Badge (above). Both badges are of polished gold-bronze design with satin-gold background, etched and enameled in blue. Either one FREE for 2 Post Toasties package tops.

TO JOIN: Send two Post Toasties package tops with coupon to Melvin Purvis. He'll enroll you as a member of his Junior G-Man Corps... send you his official Junior G-Man badge... his big, thrilling book that tells how to become a Junior G-Man, and a catalog of OTHER SWELL FREE PRIZES!

GET THESE OTHER SWELL PRIZES
(See Catalog for Details)

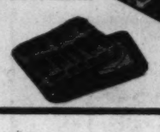


AUTOGRAPHED PHOTO OF MELVIN PURVIS Suitable for framing. Free for 2 Post Toasties package tops.

"THE G-MAN'S SON" A grand, exciting story of a Federal Agent's son, by a well-known author of children's stories.



JUNIOR G-MAN WALLET. Handsome, heavy-duty, simulated alligator skin. Contains your special identification card, with your own Secret Number.



"Post Toasties—that's the clue to better breakfasts!" says MELVIN PURVIS

"BOYS and GIRLS, take a tip from me—have a big bowl of crisp, crunchy Post Toasties with luscious, ripe fruits and berries!" says Melvin Purvis.

"I know you'll like them—every spoonful! Post Toasties, the better corn flakes, are made from the sweet, tender little hearts of the corn ... where most of the flavor is stored. And every golden-brown flake is toasted *double* crisp, so it will keep its crunchy goodness longer in milk or cream."

You bet Melvin Purvis knows the secret of better breakfasts! And John Cavanaugh, 14, of 35 St. Nicholas Terrace, New York City, is one of the thousands of youngsters who agree with him. He's a member of the Junior G-Man Corps and he says: "Every morning I have Post Toasties for breakfast. Mom says they are good for me and I can have them any time of the day. I sometimes have them after I come home from school."



JOHN CAVANAUGH

Tell Mother to get Post Toasties now ... the price is low. And join Melvin Purvis' Junior G-Man Corps!

A POST CEREAL — MADE BY GENERAL FOODS



CLIP COUPON NOW!

M.S.N. 7-5-36

MELVIN PURVIS, c/o Post Toasties, Battle Creek, Mich.

I enclose_____Post Toasties package tops. Please send me the items checked below. Check whether boy ( ) or girl ( ).

( ) Membership Badge (send 2 package tops)
( ) Photo of Melvin Purvis (send 2 package tops)

Name_____

Street_____

City_____State_____

Offer expires December 31, 1936. Good only in U.S.A.

COMICS

ST. LOUIS POST-DISPATCH

SECOND SECTION

ST. LOUIS, MO., JUNE 28, 1936

This comic appears every day in the daily Post-Dispatch

NED BRANT

By BOB ZUPPKE

DRAWN BY B. W. DEPEW



THEY'RE STILL TALKING

About The Longest Major League Baseball Game

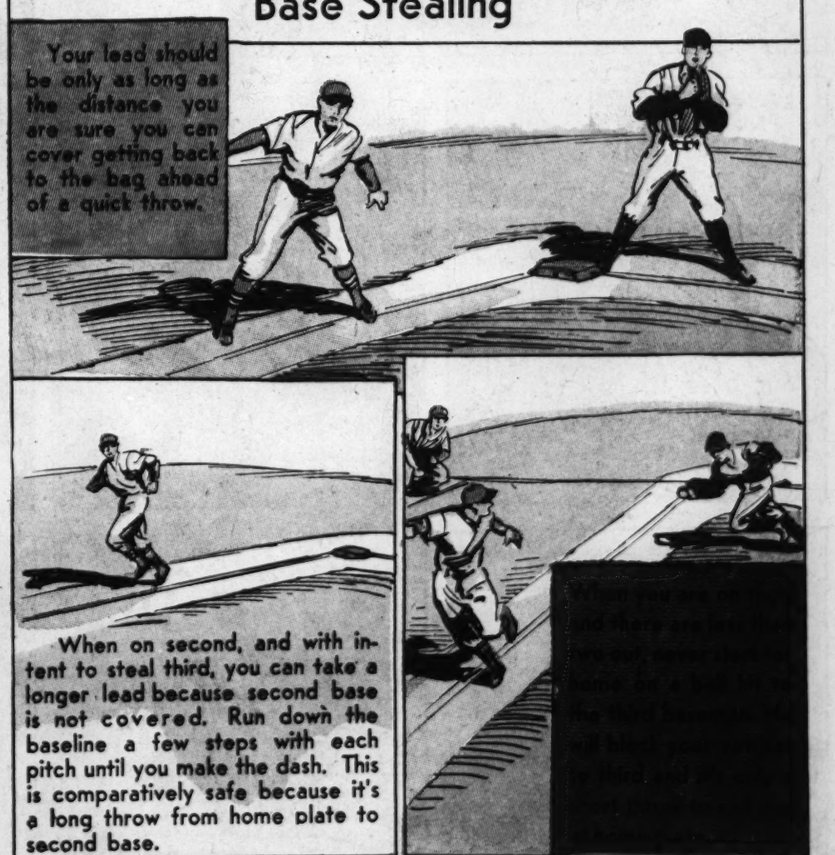
6-28



At the left is Cadore, iron-armed Brooklyn hurler, and at the right, Oeschger, with a throwing arm like a rawhide whip, who started and finished that unbelievable contest.

Baseball . . . . By NED BRANT

Base Stealing



NEXT WEEK . . . . . Sliding

National College Fraternities

ΧΦ

Chi Phi (Kie Fie)

FOUNDED: Through combination of Princeton, Southern and Hobart orders in 1874.

EMINENT ALUMNI: Newcomb Carlton, president of Western Union: Hiram W. Johnson, U. S. Senator, California.

dvertisement

VIS CAPTURED EAKERS

TERY BOMB! IF THE STARTER R-IT WOULD THE END PURVIS!

THIS IS THE NEW T TOASTIES PACKAGE. RE ARE MICKEY MOUSE OYS ON EVERY BOX.

Post Toasties

Corn Flakes

COUPON NOW!

M.S.N. 7-5-36

Post Toasties, Battle Creek, Mich.

Post Toasties package tops, he items checked below. Check or girl ( ).

Badge (send 2 package tops)

in Purvis (send 2 package tops)

State

mber 31, 1936. Good only in U.S.A.

JANE ARDEN

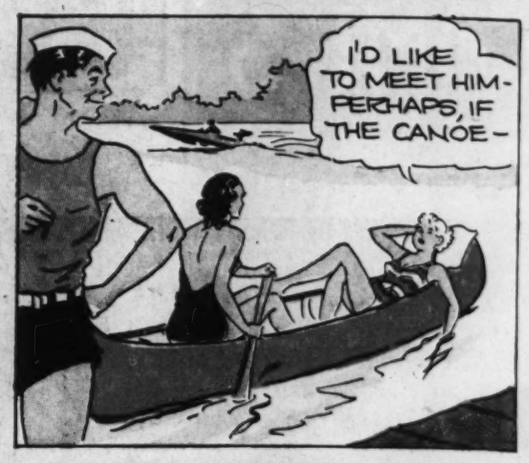
Reg U S Patent Office

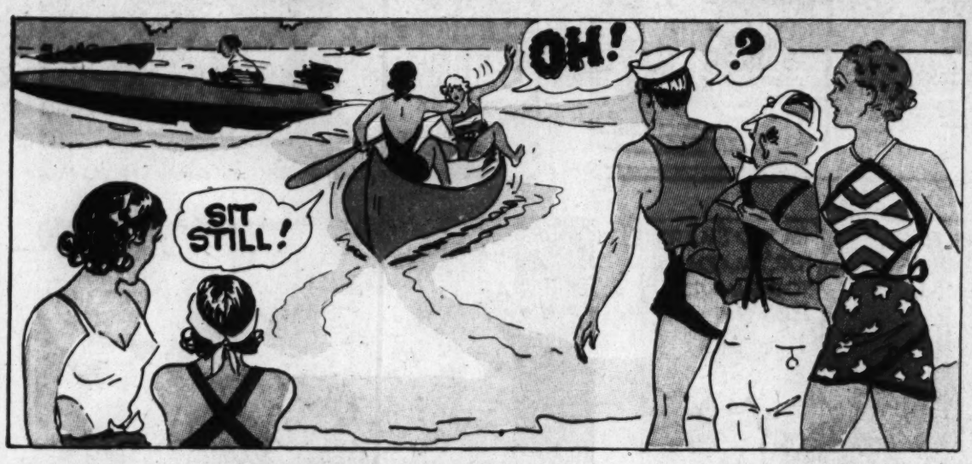
by Monte Barrett and Russell E. Ross

6-28

















Copyright, Register and Tribune Syndicate
Great Britain Rights Reserved.





















JUNGLE JIM BY ALEX RAYMOND

LIN PU LANDS HIS PLANE IN BLUGER'S CAMP, SITUATED IN THE HILLS BORDERING THE GOBI DESERT....HE THEN SENDS HIS CAPTIVE, LYNNE CHALMERS, TO BLUGER.....

Registered U S Patent Office

I SUPPOSE YOU KNOW THAT YOU HAVE BEEN VERY FOOLISH IN KIDNAPING ME, AN AMERICAN CITIZEN?

MY DEAR, I HAVE BEEN FOOLISH MANY TIMES..... PERHAPS THAT IS WHY I, A FORMER AMERICAN CITIZEN, AM ABOUT TO BECOME EMPEROR OF CHINA!

IN MY ESTIMATION, MR. BLUGER, YOU'RE A CONCEITED FOOL!

YOUR OPINION OF ME, MISS CHALMERS, IS OF NO CONSEQUENCE.....NOW TELL ME..... WHAT DO YOU KNOW ABOUT A MAN CALLED JUNGLE JIM?

MEANWHILE, JUNGLE JIM, CHUNG AND KOLU PRESS ON INTO BLUGER'S TERRITORY..... THEY ARE SEEN BY A SENTRY, WHOSE ORDERS ARE, "SHOOT ALL TRESPASSERS.....AND SHOOT TO KILL!"

© 1936, King Features Syndicate, Inc., World rights reserved.

THE HEAVY SMACK OF A RIFLE ECHOES AND RE-ECHOES THROUGHOUT TSU LING PASS.....CHUNG SLIDES GENTLY FROM HIS MOUNT!

CHUNG!

NEXT WEEK: A DESPERATE PLAN

FLASH GORDON ✦ By ALEXANDER RAYMOND

THANKS FOR SAVING MY LIFE, TRITON..... BUT LIFE MEANS NOTHING TO ME, IF THEY HARM DALE.....

THAT'S UP TO QUEEN UNDINA

BACK IN THE WATER, WHICH IS ALL HE CAN BREATHE, FLASH RECOVERS CONSCIOUSNESS.....

THE QUEEN RETURNS TO CORALIA WITH HER PRISONERS.....DALE AND DR. ZARKOV ARE CARRIED IN AIR TANKS, SLUNG BETWEEN SEA-HORSES.....

LORD PLUTON, YOU MAY READ THE CHARGES AGAINST THESE PRISONERS

AS ROYAL SHERIFF OF CORALIA, I CHARGE THESE PRISONERS WITH TREASON AGAINST QUEEN UNDINA.....

IN THE ROYAL JUDGMENT HALL.....

6-28

QUEEN UNDINA, I'M NOT GUILTY OF TREASON....I'M A KING OF MONGO.... BUT PUNISH ME AND FREE MY INNOCENT FRIENDS!

I SENTENCE THEM TO BE CHANGED TO WATER-BREATHERS AND TO THE PRISONS WITH THE THREE OF YOU!

1936, King Features Syndicate, Inc., World rights reserved

FORGIVE ME FOR GETTING YOU INTO THIS, DALE..... AND ZARKOV

I'M GLAD, FLASH.... I'LL BE IN THE SAME WORLD AS YOU!

SUFFER A SEA-CHANGE, INTO SOMETHING RICH AND STRANGE.....

AND SO FLASH AND HIS FRIENDS ARE LEFT TO THE TENDER MERCIES OF PLUTON

NEXT WEEK: **PLUTON'S PRISON**

THE BUNGLE FAMILY

This comic appears every day in the Daily Post-Dispatch

By H. J. TUTHILL



ROOM AND BOARD

By GENE AHERN



King Features Syndicate, Inc., World rights reserved

ST. LOUIS POST-DI
Advert

JOHNNY ENJO
IN TRAINING
ING, JOHNNY
HIS FAVORITE
STEAK SMOT
WITH POTATO
FRESH PEAS-
A MOUNTAIN
STRAWBERRY
CAMEL IS HI
READ WHAT H

OL' JUDGE ROBBINS



AHERN



Johnny Follows
THE 2 MILE KING

FROM 1933 TO 1935 FOLLOWS RULED THE CINDER TRACK AS THE FASTEST 2-MILER IN THE COUNTRY. HIS SENSATIONAL SPRINTING FINISHES—OFTEN MAINTAINED OVER A FULL QUARTER MILE—TAKE TREMENDOUS STAMINA AND TOPNOTCH CONDITION. FOLLOWS SAYS: "I ENJOY SMOKING AS MUCH AS ANY ONE, BUT I MAKE IT A RULE TO SMOKE A MILD CIGARETTE—CAMELS OF COURSE. THEY DON'T JANGLE MY NERVES OR INTERFERE WITH CONDITION"



A BRILLIANT SCHOLAR — FOLLOWS WENT TO ENGLAND TO CONTINUE HIS STUDIES AFTER GRADUATING FROM AN AMERICAN UNIVERSITY. IN 1932 RUNNING AGAINST THE CRACK 3-MILERS OF THE ENGLISH UNIVERSITIES, FOLLOWS UNLEASHED A WITHERING SPRINT IN THE LAST 200 YARDS AND BROKE THE TAPE IN SENSATIONAL TIME!



FOLLOWS' FAULTLESS STYLE



FOLLOWS' RECORDS

1933—NATIONAL 5,000-METER CHAMPION OUTDOORS.
1934—WINNER OF THE METROPOLITAN SENIOR 1,500-METER CHAMPIONSHIP.
AGAIN NATIONAL 5,000-METER CHAMPION INDOORS.
1935—NATIONAL CHAMPION FOR THE THIRD TIME IN THE 5,000-METER RUN.
FOLLOWS AND MANY OTHER CHAMPIONS ARE STEADY CAMEL SMOKERS

FOLLOWS IS AIR-MINDED—OFTEN FLIES TO MEETS

MADISON SQUARE GARDEN—1935

BEFORE A FRENZIED CROWD OF 15,000 FANS, ANOTHER OF THOSE WILD CLOSING SPRINTS THAT MADE FOLLOWS THE TRACK SENSATION OF THE YEAR BROUGHT HIM THE NATIONAL CHAMPIONSHIP IN THE 5,000-METER EVENT FOR THE THIRD YEAR STRAIGHT —

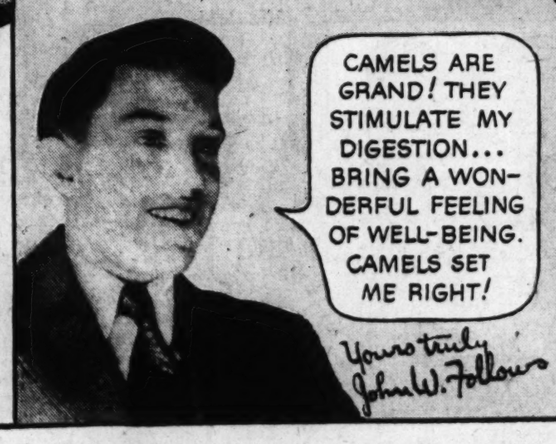


JOHNNY ENJOYS HEARTY MEALS

IN TRAINING AND OUT OF TRAINING, JOHNNY ENJOYS EATING—HIS FAVORITE DISH IS A 3-INCH STEAK SMOTHERED IN ONIONS, WITH POTATOES AU GRATIN AND FRESH PEAS—TOPPED OFF WITH A MOUNTAINOUS SERVING OF STRAWBERRY SHORTCAKE...AND CAMEL IS HIS SMOKE.
READ WHAT HE SAYS TO THE RIGHT—

©1936, R. J. Reynolds Tob. Co.

For Digestion's Sake —Smoke Camels



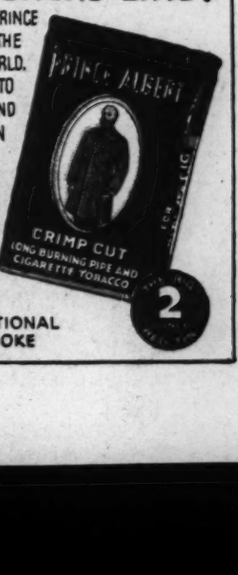
IT IS A SCIENTIFIC FACT THAT SMOKING CAMELS WITH MEALS AND AFTERWARDS INCREASES THE FLOW OF THE DIGESTIVE FLUIDS—ALKALINE DIGESTIVE FLUIDS. CAMELS INCREASE YOUR ENJOYMENT OF FOOD—STIMULATE DIGESTION—AND ADD GREATLY TO THE ZEST OF SMOKING. CAMELS ARE MADE FROM FINER, **MORE EXPENSIVE TOBACCOS**—TURKISH AND DOMESTIC—THAN ANY OTHER POPULAR BRAND.



(SIGNED) R. J. REYNOLDS TOBACCO CO., WINSTON-SALEM, NORTH CAROLINA

IT HAS WHAT PIPE SMOKERS LIKE!

PIPE SMOKERS WANT COOL, SWEET SMOKING, AND PRINCE ALBERT DELIVERS IT. THAT IS HOW P.A. BECAME THE LARGEST-SELLING SMOKING TOBACCO IN THE WORLD. P.A. IS "CRIMP CUT"—STAYS COOL RIGHT DOWN TO THE LAST DRAW. AND THE NATURAL MILDNESS AND MELLOWNESS OF P.A.'S CHOICE TOBACCOS IS EVEN FURTHER ENHANCED BY THE SPECIAL PRINCE ALBERT "NO-BITE" PROCESS. THERE'S NO OTHER TOBACCO LIKE IT, MEN. PRINCE ALBERT IS ALL A MAN COULD ASK FOR—A PRINCELY SMOKE IN PIPES AND "MAKIN'S" CIGARETTES TOO.



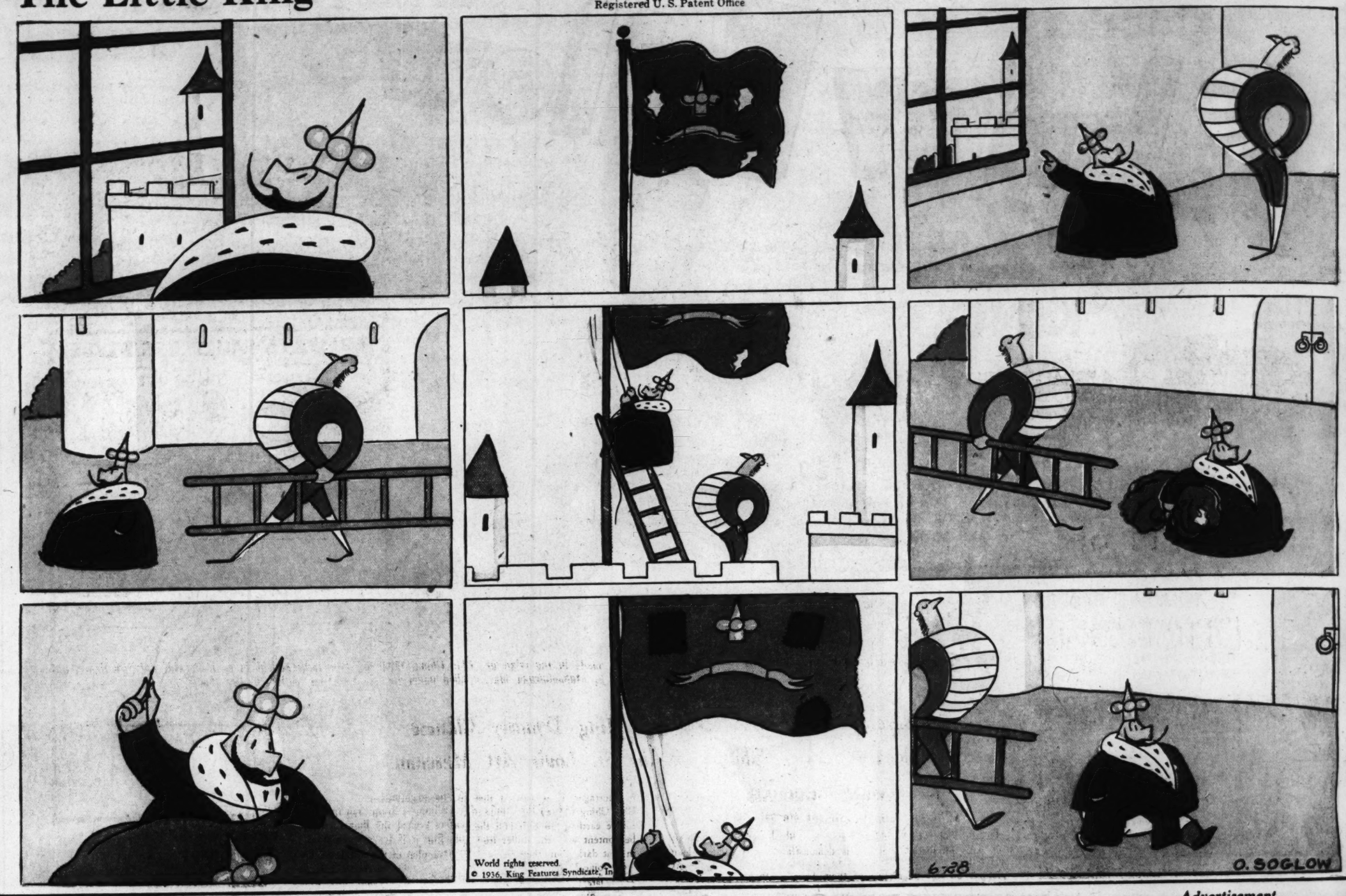
50 PIPEFULS OF FRAGRANT TOBACCO IN EVERY 2-OUNCE TIN OF PRINCE ALBERT

PRINCE ALBERT THE NATIONAL JOY SMOKE

The Little King

Registered U. S. Patent Office

By Otto Soglow



World rights reserved.
© 1936, King Features Syndicate, Inc.

Advertisement

Advertisement

FAILURE FOLLOWED DAN

UNTIL HIS DENTIST TIPPED HIM OFF...

FAILURE

YES, DAN, YOU HAVE BAD BREATH. AND MOST BAD BREATH COMES FROM FOOD PARTICLES IN HIDDEN CREVICES BETWEEN IMPROPERLY CLEANED TEETH. I ADVISE **COLGATE DENTAL CREAM** BECAUSE ITS SPECIAL PENETRATING FOAM REMOVES THESE ODOR-BREEDING DEPOSITS.

NO OTHER TOOTHPASTE EVER MADE MY TEETH SO BRIGHT AND CLEAN!

Now—NO BAD BREATH behind his SPARKLING SMILE!

COLGATE RIBBON DENTAL CREAM

20¢ LARGE SIZE
Giant Size, over twice as much, 35¢

Dentists warn: Most Bad Breath Begins with the Teeth!

Read How Colgate Dental Cream Protects You!



WHY let bad breath interfere with romance—success—happiness? It's so simple to be safe when you realize that the most common cause of bad breath is *improperly cleaned teeth!*

Dental authorities point out that decaying food deposits, lodged in the hidden crevices between the teeth, are by far the most common source of unpleasant mouth odors—of dull, dingy teeth—and of much tooth decay.

Ordinary cleaning methods, which merely polish exposed surfaces, fail to remove these deposits. Use Colgate Dental Cream. It has a special *penetrating* foam that gets into every tiny crevice—emulsifies and washes away the food and acid deposits that cause bad breath.

And at the same time, Colgate's soft, safe polishing agent gently yet thoroughly cleans and brightens the enamel—makes your teeth sparkle.

So brush your teeth, gums and tongue at least twice daily with Colgate Dental Cream and have cleaner, brighter teeth and a sweeter, purer breath! If not entirely satisfied after using one tube, send the empty tube to COLGATE, Jersey City, N. J. We will refund TWICE what you paid.

Accepted for Advertising by the Good Housekeeping Bureau

Trend of T

Stocks irregular. lower. Wheat high

VOL. 88. NO. 29

LONG, ST. LOU RESIGNS POS U. S. AMBASS

Gives Up Office After Operation ester, Minn., fo ach Complaint.

WON'T DISCUSS HIS RETIR

Says Health Will K Idle Some Mon Expects to Cam Missouri in Fall.

Copyright, 1936, by the Pulit Co. Reproduction prohibite reserved.

The Post-Dispatch lea that Breckinridge Long ted his resignation as A to Italy to President Ro cause of illness, and that ment of its acceptance from the White House short time.

Ambassador Long is ter, Minn, recuperating f ous stomach ulcer oper will leave there within for his summer home in He said over the teleph Post-Dispatch that he co cuss reports of his resig that the condition of would prevent him fro in any activities for seve He said that he expecte to St. Louis next autumn pate in the Roosevelt ca Missouri.

Long was appointed A to Italy early in 1933, President Roosevelt's in He has resided in Was of the time for the la going there from St. Lo after his defeat in 1922 for cratic nomination for States Senator from Misso

He has been active in Dem politics for many years, particularly active part i son campaigns. He serve Assistant Secretary of S Wilson administration. made a vigorous campai senatorial nomination, Senator Reed, who soug nation. Reed won the by a small majority.

Long suffered from a ulcer for several month before returning to th States last April. Soon a ing in this country he w Mayo Brothers' Hospital ter and an operation formed. His condition w ered serious for several he said today that the had been successful an was recovering rapidly.

State Department Offici to Comment.

Special to the Post-Dispatch.

WASHINGTON, June Department officials toda to comment on the repo nation of Breckinridge Ambassador to Italy, that all such important announcements are mad President. The President uled to return to Wash morrow from Hyde Park

Roosevelt Declines to Dis Case.

By the Associated Press.

HYDE PARK, N. Y., J President Roosevelt ha ment to make today wh about published reports th Inridge Long had resigne bassador to Italy. There cations that Long might ered his resignation th State Department with dent not yet advised.

RATTLESNAKE TAKEN I COURT AT MURD

Used as Evidence in H Los Angeles Man on C Killing Seventh W

By the Associated Press.

LOS ANGELES, Cal., A live rattlesnake in a gl ox was taken into Supe oday at the trial of F James, who has been cha avin gused the snake to Mary James, the last of ives. James is charged er for $20,000 life insura One woman witness ha s when the snake was court. She was Lois W ear-old niece of the acc ames recently was con ommitting a morals off er.

Inches of Rain at E

By the Associated Press.

EAGLE PASS, Tex., Ju his city's streets were fl y from rain measuri ches which fell from 10 turday to 7 a. m. today the town could not leav ads were flooded and tr es were broken. No mail ived in the city this e Rio Grande had rise 11 a. m.